

Subject: Health Check up Booking Request(12E1016)

From: Mediwheel <wellness@mediwheel.in> on Tue, 23 Apr 2024 12:00:55

To: cashless@saimultispeciality.com

Cc: customercare@mediwheel.in

MedSave



011-41195959

Dear Sai Fertility Centre And Hospital

We have received a booking request with the following details. Provide your confirmation by clicking on the Yes button.

You confirm this booking?

Name : Balaji Kumar  
 Contact Details : 8838011949  
 Hospital Package Name : Pre-employment Health Checkup D  
 Location : 43/21, Devarajanar St, behind new bus stand, Vedachalam Nagar, Chengalpattu, Tamil Nadu 603001  
 Appointment Date : 24-04-2024

Member Information		
Booked Member Name	Age	Gender
Balaji Kumar	32 year	Male

Tests included in this Package -

- Stool Test
- Urine Routine (CUE)
- ESR
- Blood Glucose (Fasting)
- General Physician Consultation
- Blood Urea
- Creatinine
- Total cholesterol
- Chest X-ray
- ECG
- SGPT
- Eye Check-up consultation
- CBC
- Blood Group ABO RH Typing

Thanks,  
Mediwheel Team  
Please Download Mediwheel App

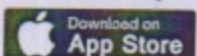

**இந்திய அரசாங்கம்**  
**Government of India**

**பாலஜி குமார்**  
**Balaji Kumar**

பிறந்த நாள்/DOB: 26/05/1991  
 ஆய்வு / Male

**6427 1941 9886**

**ஆதார் - சாதாரண மனிதனின் அதிகாரம்**



*Soy*  
**Dr S.VIGNESHWARAN.,MBBS**  
**Reg No 161904**  
**Chief Medical Officer**



**Unique Identification Authority of India**

**ஆதார்**  
 முகவரி: S/O குமார் நகர்,  
 திருப்புகழன் தெரு,  
 பொன்னியம்மன்மேடு, பொன்னியம்மன்மேடு  
 பொன்னியம்மன்மேடு, திருவள்ளூர்  
 தமிழ் நாடு 600110

**6427 1941 9886**

Address: S/O: Kumar, NO-4,  
 THIRUPURKUMARAN  
 STREET,  
 PONNIYAMMANMEDU,  
 Ponniyammanmedu,  
 Tiruvallur, Tamil Nadu,  
 600110

1947  
 1600 300 1947

 help@uidai.gov.in

 www.uidai.gov.in

*K. Balaji*

121807  
32 Years

MR. BALAJI KUMAR  
Male

24-Apr-24 10:26:56 AM  
SAI FERTILITY CENTRE & HOSPITAL

Rate 72 . SINUS RHYTHM.....normal P axis, V-rate 60- 99  
 RR 832 . ST ELEV, PROBABLE NORMAL EARLY REPOL PATTERN.....ST elevation, age<55  
 PR 136  
 QRSD 100  
 QT 396  
 QTcB 434

*K. Balaji*  
 Chief Medical Officer

DR. S. VIGNESHWARAN, MBBS  
 Reg No 161904  
 Chief Medical Officer

--AXIS--  
 P 59  
 QRS 49  
 T 29

12 Lead; Standard Placement

Unconfirmed Diagnosis

- NORMAL ECG -

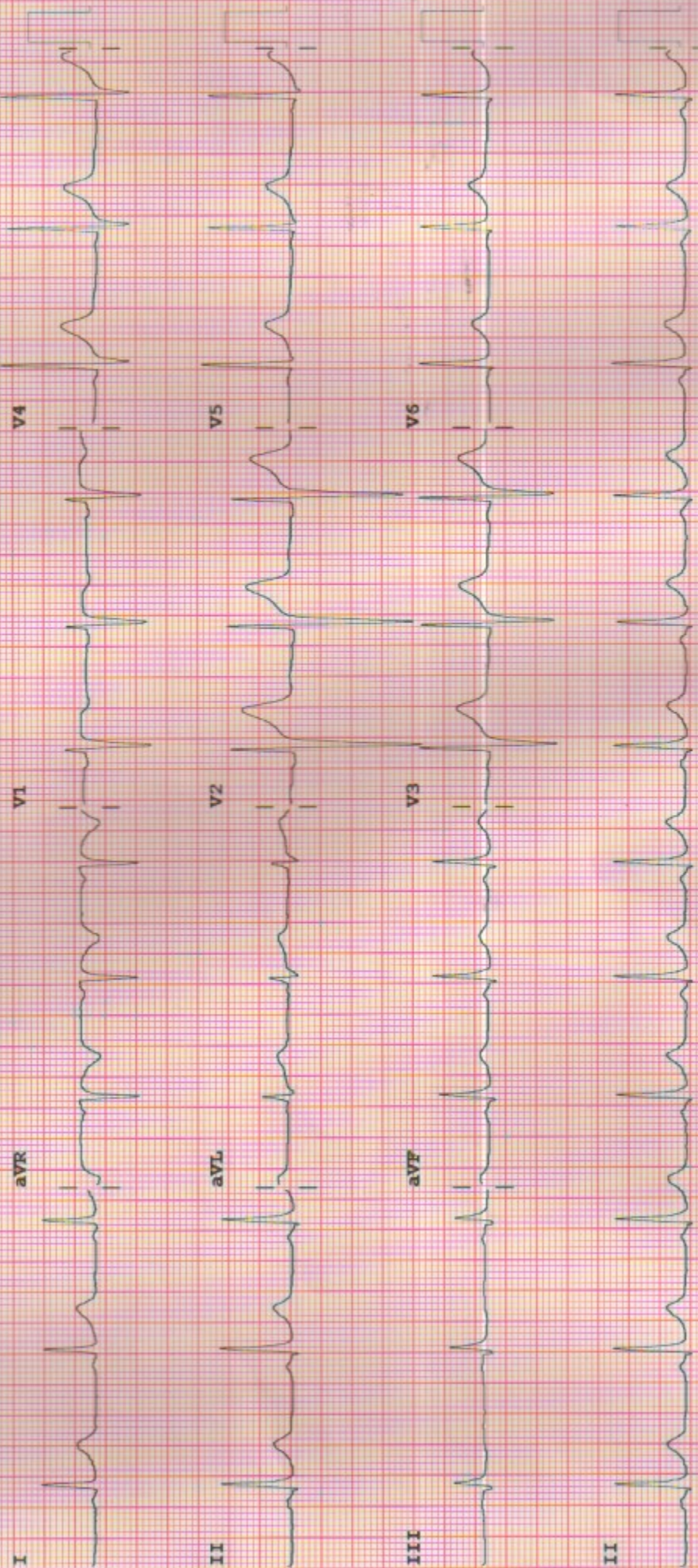

Device: Speed: 25 mm/sec Limb: 10 mm/mV Chest: 10.0 mm/mV

F 50~ 0.15-100 Hz

SZWQ 110C CL P?



UHID No	: 121807	Registered On	: 24/04/2024 09:28:39
Patient Name	: Mr.BALAJI KUMAR	Collected On	: 24/04/2024 09:55:20
Age/Gender	: 32 / Male	Received On	: 24/04/2024 10:06:46
Sample ID	: OP - 207602	Reported On	: 24/04/2024 11:06:46
		Printed On	: 24/04/2024 11:21:18
Referral Dr	: Dr.M.C. ARUMUGAM M.D.D.A (Reg.No: 51319)		

### Laboratory Report

Test Description (Method - Sample Type)	Observed Value	Units	Biological Reference Range
<b>HEMATOLOGY</b>			
<b>CBC</b>			
HAEMOGLOBIN (Spectrophotometric - EDTA Whole Blood)	15.2	gms%	Adult(Male) :13 -18 Adult(Female) :12 -16.5 Birth :14 - 22 1-7 days :13.5-21.5 1Month 6years :11-14 6 to 12Years :11.5-14.5
TOTAL WBC COUNT (Electrical Impedance - EDTA Whole Blood)	6830	cells/cumm	Adult(Male) :4000 -10000 Adult(Female) :4000 -10000 Birth :10000 -26000 1-7 days :6000 - 22000 1Month 6years :5000 -15000 6 to 12Years :5000 - 15000
RBC Count (Electrical Impedance - EDTA Whole Blood)	4.82	mill/cumm	Adult(Male) : 4.5 - 5.5 Adult(Female) : 3.8 - 4.8 Birth : 5.0 - 7.0 1-7 days : 3.8 - 6.3 1Month 6years : 4.0 - 5.2 6 to 12Years : 4.0 - 5.2
PCV (Electrical Impedance - EDTA Whole Blood)	44.5	%	Adult(Male) : 40 - 50 Adult(Female) : 36 - 46 Birth : 45 - 75 1-7 days : 42 - 66 1Month 6years : 34 - 40 6 to 12Years : 35 - 45

**Dr S.VIGNESHWARAN.,MBSB**  
Confd  
Reg No 161904  
Chief Medical Officer



UHID No	: 121807	Registered On	: 24/04/2024 09:28:39
Patient Name	: Mr.BALAJI KUMAR	Collected On	: 24/04/2024 09:55:20
Age/Gender	: 32 / Male	Received On	: 24/04/2024 10:06:46
Sample ID	: OP - 207602	Reported On	: 24/04/2024 11:06:46 ✓
		Printed On	: 24/04/2024 11:21:18
Referral Dr	: Dr.M.C. ARUMUGAM M.D.D.A (Reg.No: 51319)		Page 2 of 3

**Laboratory Report**

Test Description (Method - Sample Type)	Observed Value	Units	Biological Reference Range
PLATELET COUNT (Electrical Impedance - EDTA Whole Blood)	2.77	lakhs/cumm	Adult(Male) : 1.5 - 4.0 Adult(Female) : 1.5 - 4.0 Birth : 1.0 - 4.5 1-7 days : 1.6 - 5.0 1Month 6years : 2.0 - 4.9 6 to 12Years : 1.7 - 4.5
M C V (Calculation - EDTA Whole Blood)	92.4	fml	Adult(Male) : 83 - 101 Adult(Female) : 83 - 101 Birth : 100 - 120 1-7 days : 88 - 126 1Month 6years : 75 - 87 6 to 12Years : 77 - 95
M C H (Calculation - EDTA Whole Blood)	31.6	pg	Adult(Male) : 27 - 32 Adult(Female) : 27 - 32 Birth : 31 - 37 1-7 days : 31 - 37 1Month 6years : 24 - 30 6 to 12Years : 25 - 33
M C H C (Calculation - EDTA Whole Blood)	34.2	%	Adult(Male) : 31.5 - 34.5 Adult(Female) : 31.5 - 34.5 Birth : 30 - 36 1-7 days : 28 - 38 1Month 6years : 31 - 37 6 to 12Years : 31 - 37
RDW-CV (Calculation - EDTA Whole Blood)	14.5		11.6 - 14.0
<b>DIFFERENTIAL COUNT</b>			

Contd. **Dr S.VARNESWARAN, MBBS**  
Reg No 161904  
Chief Medical Officer



UHID No	: 121807	Registered On	: 24/04/2024 09:28:39
Patient Name	: Mr.BALAJI KUMAR	Collected On	: 24/04/2024 09:55:20
Age/Gender	: 32 / Male	Received On	: 24/04/2024 10:06:46
Sample ID	: OP - 207602	Reported On	: 24/04/2024 11:06:46
		Printed On	: 24/04/2024 11:21:18
Referral Dr	: Dr.M.C. ARUMUGAM M.D.D.A (Reg.No: 51319)		

**Laboratory Report**

Test Description (Method - Sample Type)	Observed Value	Units	Biological Reference Range
NEUTROPHILS	62	%	Adult(Male) : 40 - 80 Adult(Female) : 40 - 80 Birth : 40 - 80 1-7 days : 30 - 60 1Month 6years : 25 - 55 6 to 12Years : 40 - 70
LYMPHOCYTES	27	%	Adult(Male) : 20 - 40 Adult(Female) : 20 - 40 Birth : 25 - 35 1-7 days : 31 - 51 1Month 6years : 35 - 65 6 to 12Years : 25 - 55
EOSINOPHILS	07	%	Adult(Male) : 1 - 6 Adult(Female) : 1 - 6 Birth : 1 - 6 1-7 days : 1 - 6 1Month 6years : 1 - 6 6 to 12Years : 1 - 6
MONOCYTES	04	%	Adult(Male) : 2 - 10 Adult(Female) : 2 - 10 Birth : 2 - 10 1-7 days : 2 - 10 1Month 6years : 2 - 10 6 to 12Years : 2 - 10
BASOPHILS	00	%	Adult(Male) : < 1 - 2 Adult(Female) : < 1 - 2 Birth : < 1 - 2 1-7 days : < 1 - 2 1Month 6years : < 1 - 2 6 to 12Years : < 1 - 2

**Dr. S. VIGNESHWARAN., MBBS**  
Reg No 161904  
Chief Medical Officer

--End of The Report--

Download Report



*S. Sugumar*  
Done By  
S.Sugumar66  
Lab Technologist

*G. Sudha*  
Verified By  
Mrs.G.Sudha DMLT.,B.Sc.,MBA.,  
Lab Manager

*M. Kuzhal Mozhi*  
Approved By  
Dr.M.Kuzhal Mozhi MBBS.,MD.,  
Consultant Pathologist

UHID No	: 121807	Registered On	: 24/04/2024 09:28:39
Patient Name	: Mr.BALAJI KUMAR	Collected On	: 24/04/2024 09:55:20
Age/Gender	: 32 / Male	Received On	: 24/04/2024 10:06:46
Sample ID	: OP - 207602	Reported On	: 24/04/2024 11:31:32
		Printed On	: 24/04/2024 11:32:06
Referral Dr	: Dr.M.C. ARUMUGAM M.D.D.A (Reg.No: 51319)		Page 1 of 1

### Laboratory Report

Test Description (Method - Sample Type)	Observed Value	Units	Biological Reference Range
<b>HEMATOLOGY</b>			
<b>ESR</b>			
ESR 1 Hour (Westergren Method - Sodium Citrate)	09	mm	0-20

--End of The Report--

*S.V.*  
**Dr S.VIGNESHWARAN.,MBBS**  
Reg No 161904  
Chief Medical Officer

Download Report



*S.S.*  
Done By  
S.Sugumar66  
Lab Technologist

*G. Sudha*  
Verified By  
Mrs.G.Sudha DMLT.,B.Sc.,MBA.,  
Lab Manager

*M. Kuzhal*  
Approved By  
Dr.M.Kuzhal Mozhi MBBS.,MD.,  
Consultant Pathologist

43/21, Devarajanar St, Vedhachalam Nagar, (Behind New Bus Stand), Chengalpattu - 603 001.

+91 91000 96000 care@saimultispeciality.com  
044 2742 4444 www.saihospitalchengalpattu.com



CERTIFICATE NO. 10015191440

PESHO-7001-4382

UHID	: 121807	Registered On	: 24/04/2024 09:28:39
Patient Name	: Mr.BALAJI KUMAR	Collected On	: 24/04/2024 09:55:20
Age/Gender	: 32 / Male	Received On	: 24/04/2024 10:06:46
Sample ID	: OP - 207602	Reported On	: 24/04/2024 10:45:59
		Printed On	: 24/04/2024 10:46:03
Referral Dr	: Dr.M.C. ARUMUGAM M.D.D.A (Reg.No: 51319)		

### Laboratory Report

DEPARTMENT : Immuno-Hematology  
METHOD : Column Agglutination Technology-(Forward & Reverse)  
SAMPLE TYPE : EDTA Blood

#### RESULT:

BLOOD GROUP : "B"  
Rh TYPE : NEGATIVE

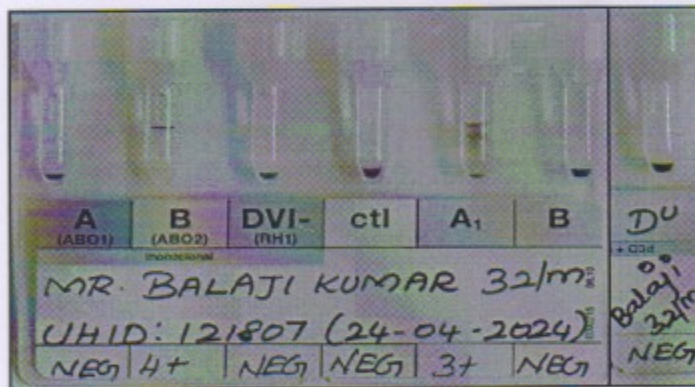

--End of the Report--

for. *[Signature]*  
Technical Supervisor

*[Signature]*  
Lab Manager

Dr S.VIGNESHVARAN., MBBS  
Reg No 161904  
Chief Medical Officer



UHID No	: 121807	Registered On	: 24/04/2024 09:28:39
Patient Name	: Mr.BALAJI KUMAR	Collected On	: 24/04/2024 09:55:20
Age/Gender	: 32 / Male	Received On	: 24/04/2024 10:06:46
Sample ID	: OP - 207602	Reported On	: 24/04/2024 13:46:47
		Printed On	: 24/04/2024 14:18:48
Referral Dr	: Dr.M.C. ARUMUGAM M.D.D.A (Reg.No: 51319)		Page 1 of 1

### Laboratory Report

Test Description (Method - Sample Type)	Observed Value	Units	Biological Reference Range
<b>CLINICAL PATHOLOGY</b>			
<b>STOOL ROUTINE</b>			
<b>Macroscopic Examination</b>			
Colour	Brownish Yellow		
Consistency	Semi Solid		
<b>Microscopic Examination</b>			
Pus cells	2-3/hpf		
RBC's	1-2/hpf		
OVA	Nil		
CYST	Nil		
Others	Bacilli seen		

--End of The Report--

**Dr S.VIGNESHWARAN.,MBBS**  
Reg No 161904  
Chief Medical Officer

Download Report



*for Qm*  
Done By  
Devi9  
Lab Technologist

*U. audhe*  
Verified By  
Mrs.G.Sudha DMLT.,B.Sc.,MBA.,  
Lab Manager

*M. Kuzhal Mozhi*  
Approved By  
Dr.M.Kuzhal Mozhi MBBS.,MD.,  
Consultant Pathologist

43/21, Devarajanar St, Vedhachalam Nagar, (Behind New Bus Stand), Chengalpattu - 603 001.

+91 91000 96000 care@saimultispeciality.com  
044 2742 4444 www.saihospitalchengalpattu.com



CERTIFICATE No. 120915101440

PESICO-2021-4382

UHID No	: 121807	Registered On	: 24/04/2024 09:28:39
Patient Name	: Mr.BALAJI KUMAR	Collected On	: 24/04/2024 09:55:20
Age/Gender	: 32 / Male	Received On	: 24/04/2024 10:06:46
Sample ID	: OP - 207602	Reported On	: 24/04/2024 12:58:22
		Printed On	: 24/04/2024 13:00:02
Referral Dr	: Dr.M.C. ARUMUGAM M.D.D.A (Reg.No: 51319)		

**Laboratory Report**

Test Description (Method - Sample Type)	Observed Value	Units	Biological Reference Range
<b>BIOCHEMISTRY</b>			
FBS (GOD/POD - PLASMA)	97	mg/dl	70-110
UREA (Urease/ Glutamate Dehydrogenase - SERUM)	16.7	mg/dl	1 - 3 Years : 11-36 mg/dl 4- 13 Years : 15-30 mg/dl 14-19 Years : 18-45 mg/dl Adults : 13-43 mg/dl
CREATININE (Jaffe Compensated - SERUM)	1.05	mg/dl	upto 3Years : 0.3-0.7 mg/dl 3 -18Years : 0.5-1.0 mg/dl Adults Men : 0.9-1.3 mg/dl Adults Women : 0.6-1.1 mg/dl
Serum SGPT (ALT) (IFCC - SERUM)	22.6	U/L	0-40
Total Cholesterol (Oxidase/Peroxidase - SERUM)	141.2	mg/dl	Normal : Upto 200 Border Line : 200-239 High : More than 240

--End of The Report--

*Soy*  
**Dr S.VIGNESHWARAN.,MBBS**  
Reg No 161904  
Chief Medical Officer

Download Report



*J. Devi*  
Done By  
Devi9  
Lab Technologist

*G. Sudha*  
Verified By  
Mrs.G.Sudha DMLT.,B.Sc.,MBA.,  
Lab Manager

*Khadeja bi. A.*  
Approved By  
Dr.A.Khadeja Bi MBBS.,MD.,  
Consultant Biochemist



UHID No	: 121807	Registered On	: 24/04/2024 09:28:39
Patient Name	: Mr.BALAJI KUMAR	Collected On	: 24/04/2024 09:55:20
Age/Gender	: 32 / Male	Received On	: 24/04/2024 10:06:46
Sample ID	: OP - 207602	Reported On	: 24/04/2024 12:58:22
		Printed On	: 24/04/2024 13:35:49
Referral Dr	: Dr.M.C. ARUMUGAM M.D.D.A (Reg.No: 51319)		Page 1 of 2

**Laboratory Report**

Test Description (Method - Sample Type)	Observed Value	Units	Biological Reference Range
<b>CLINICAL PATHOLOGY</b>			
<b>URINE COMPLETE EXAMINATION</b>			
<b>Macroscopic Examination</b>			
Colour (Macroscopy)	Pale Yellow		Pale Yellow
pH (Photo reflection / Doubleindicator with Methylred/Strip Method)	5.5		4.6 - 8.0
Appearance (Physical Examination)	Slightly Turbid		Clear
Specific gravity (Photo reflection /pKachange of pretreated poly electrolytes /Strip Method - URINE)	1.025		1.000 - 1.030
Sugar(F) (Photo reflection / GOD-POD/Strip Method - URINE)	Nil		Nil
Bile Pigment (Photo Reflection Method,Dipstrip)	Absent		Absent
Bile Salt (Photo Reflection Method,Dipstrip - URINE)	Absent		Absent
Blood (Photo reflection /peroxidaselikeactivity of hemoglobin /Strip Method - URINE)	Absent		Absent
Ketone (Photo reflection / Acetoaceticacid reacts with nitroprusside/Strip Method - URINE)	Negative		Negative
Urobilinogen (Photo reflection / Ehrlich reaction inwhich diethylaminobenzaldehyde/Strip Method - URINE)	Normal		Normal
Albumin (Photo reflection / Protein error of indicators /Strip Method - URINE)	Present(Trace)		Nil
<b>Microscopic Examination</b>			

Contd..

*Sai*  
**Dr S.VIGNESHWARAN, MBBS**  
**Reg No 161904**  
**Chief Medical Officer**

UHID No	: 121807	Registered On	: 24/04/2024 09:28:39
Patient Name	: Mr.BALAJI KUMAR	Collected On	: 24/04/2024 09:55:20
Age/Gender	: 32 / Male	Received On	: 24/04/2024 10:06:46
Sample ID	: OP - 207602	Reported On	: 24/04/2024 12:58:22
		Printed On	: 24/04/2024 13:35:49
Referral Dr	: Dr.M.C. ARUMUGAM M.D.D.A (Reg.No: 51319)		Page 2 of 2

**Laboratory Report**

Test Description (Method - Sample Type)	Observed Value	Units	Biological Reference Range
Pus cells (Microscopy)	8-10/hpf		0 - 5 /hpf
Epithelial cells (Microscopy)	4-5/hpf		1 - 5 /hpf
RBC's (Microscopy)	2-3/hpf		0 /hpf
Cast (Microscopy)	Nil		Nil
Crystals (Microscopy)	Nil		Nil

--End of The Report--

*Soy*

Download Report



*Vino*  
Done By  
Vinobhavathi1514  
Lab Technologist

*V. Sudha*  
Verified By  
Mrs.G.Sudha DMLT.,B.Sc.,MBA.,  
Lab Manager

*M. Kuzhal Mozhi*  
Approved By  
Dr.M.Kuzhal Mozhi MBBS.,MD.,  
Consultant Pathologist



PATIENT NAME : MR.BALAJI KUMAR  
AGE : 32Y/MALE  
UHID NO : 121807  
DATE : 24.04.2024

**X RAY CHEST PA VIEW**

*Trachea is in the midline.*

*Mediastinal and cardiac silhouette appears normal.*

*Cardio thoracic ratio is within normal limits.*

*Costo phrenic and cardio phrenic angles are free on both sides.*

*No abnormal radio opacity seen in the lung fields.*

*Both hilar and parenchymal vasculature appears normal.*

*Both domes of diaphragm show normal convexity and seen at appropriate levels.*

*Visualised bones of thoracic cage appear normal.*

*Superficial soft tissue shadows appear normal.*

**IMPRESSION.**

➤ **No significant abnormality detected.**

*Sony*  
**Dr S.VIGNESHWARAN.,MBBS**  
Reg No 161904  
Chief Medical Officer

*drmf*  
DR.M. KUMARA SAMPATH DNB RD.,MICR  
SENIOR CONSULTANT RADIOLOGIST

RAJA II KUMAR 32/M 121807 CHEST PA 24-04-2024 10:17 AM  
SAI MIH TISPECIALLY HOSPITAL CHENGALPATTU PH-91000 96000