

DAKSH HOSPITAL

396 - 397, Gandhi Nagar, Scheme No. 8, ALWAR -301001

Ref. No.

Date.....

MEDICAL EXAMINATION REPORT

Mediwheel (BOB)

Name: Mrs. Geeta Meena

Age: 46 yrs Sex: Female

Date: 30/03/2024

General Physical Examination

Height : 163cm
Pulse : 74 /mt
Respiration : 18/mt

Weight : 64 Kg
BP : 100/70 mm/hg
BMI : 24.1 kg/m²

Systemic Exam:- NORMALDental Check up :- NORMALEye check-up :- NORMALSkin Check up:- NORMALENT Check up:- NORMAL

Gynae Check up:- Mh-3/30 dkw an-R NO PLM NAD
LMP-R LD-13yr Paps smear later

Impression:- NORMALRecommendation:-

life style modification

Dr. Mukesh Kumar Gupta
MD Gen. Medicine
Reg. No 5423/16262
डॉ० मुकेश गुप्ता
M.D.F.C.C.S.
फिजिशियन एवं मधुमेह रोग विशेषज्ञ
दक्ष हॉस्पिटल, अलवर
रजि० नं०-5423/16262

Results

Run Date 30/03/2024 09:09:14 AM

Operator DAKSH

Last Name

Sample ID 3

First Name MRS GEETA MEENA

Department

Gender Female Age

Physician DR. MUKESH GUPTA M.D

Patient ID AUTO_PID20621

Type Woman

Date of birth

Sample comments

			Range
RBC	4.43 *	10 ⁶ /μL	3.80 - 5.50
HGB	12.0	g/dL	11.5 - 15.2
HCT	37.9 *	%	35.0 - 46.0
MCV	85.7 *	μm ³	77.0 - 97.0
MCH	27.1	pg	26.0 - 34.0
MCHC	31.6 L	g/dL	32.0 - 35.0
RDW-CV	16.2	%	11.0 - 17.0
RDW-SD	54.2 h	μm ³	37.0 - 49.0

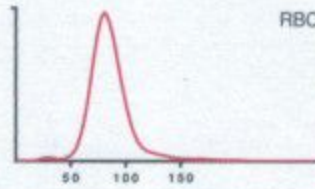

			Range
PLT	325	10 ³ /μL	150 - 450
PCT	0.38	%	0.15 - 0.40
MPV	11.8 h	μm ³	8.0 - 11.0
PDW	18.1	μm ³	11.0 - 22.0
P-LCC	144 h	10 ³ /μL	44 - 140
P-LCR	44.4	%	18.0 - 50.0

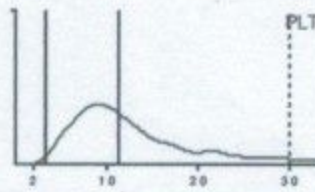

			Range
WBC	6.71	10 ³ /μL	3.50 - 10.00
	#	Range	%
NEU	4.29	1.60 - 7.00	64.3
LYM	1.83	1.00 - 3.00	27.3
MON	0.13 l	0.20 - 0.80	1.9 l
EOS	0.36	0.00 - 0.50	5.3
BAS	0.08	0.00 - 0.15	1.2 h
LIC	0.02	0.00 - 0.10	0.3

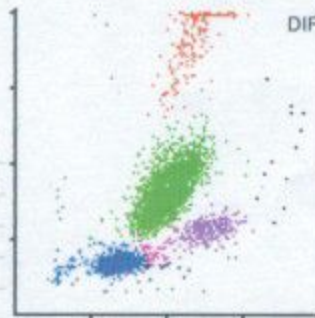

Signature

Dr. R.S. GUPTA
MD (Pathology) (MAHE)
RMC No. 7924/19778

30/03/2024 09:10:27 AM

Printed by : DAKSH

S/N 107Y0XH04136

1

Doctor

TECHNOLOGIST

All investigation have their own limitations regarding the sensitivity & specificity of individual assay procedures, Isolated laboratory investigations never confirm the final diagnosis of the disease. They only help in arriving at a diagnosis in conjunction with clinical presentation and other related investigations. Report is not valid for medico-legal purpose subject to ALWAR jurisdiction only.

30-03-2024 Name :- MRS GEETA MEENA

Age & Sex :- 47Yrs/ Female

Refd. :- Dr Mukesh Gupta M.D.

	TEST NAME	RESULT	REFERENCE RANGE	
	ESR	13	00 -20 mm/hrs	
	Blood Group & Rh Factor	AB * POSITIVE		
	HbA1C	4.9	4 - 5.6%	
	Blood Sugar (F)	85.1	< 70 - 100 mg/dl	
	Blood Sugar (PP)	-	< 140 mg/dl	
	Urine Sugar (F)	NIL	-	
	Urine Sugar (PP)		-	
LIVER	S.Bilirubin Total	0.90	0.30 - 1.20 mg/dl	
	S.Bilirubin Direct	0.20	0.10 - 0.30 mg/dl	
	S.Bilirubin Indirect	0.70	0.30 - 0.90 mg/dl	
	S.G.O.T.	27	> 37 u/l	
	S.G.P.T.	40	> 40 u/l	
	S.Alk. Phosp.	205	80 - 306 u/l	
	G.G.T.	29.1	5 -40 u/l	
	Total Protein	6.9	6.5 - 8.5 gm/dl	
	Albumin	3.8	3.8 - 5.4 gm/dl	
	Globulin	3.1	2.3 - 3.5 gm/dl	
	A/G Ratio	1.2	-	
AST/ALT Ratio	0.7	-		
KIDNEY	Blood Urea	25.1	15 -45 mg/dl	
	S.Creatinine	0.94	0.60 - 1.30 mg/dl	
	BUN	23.1	6 -24 mg/dl	
	S.Uric Acid	5.9	M 3.1 - 7.0, F 2.5 - 5.6 mg/dl	
	BUN/Creatinine Ratio	24.1	-	
LIPID PROFILE	Total Cholesterol	145.1	Up to 200 mg/dl	
	S.HDL	40.1	30 - 70 mg/dl	
	S.LDL	81.1	Up to 170 mg/dl	
	S.VLDL	24.1	5.0 - 40 mg/dl	
	S. Triglycerides	120.1	Up to 170 mg/dl	
	LDL/HDL Ratio	2.0	-	
THYROID	T3	94.1	40 - 181 ng/dL	
	T4	7.9	4.6 - 10.5 µg/dL	
	TSH	4.9	0.30 - 5.0 mIU/L	
URINE EXAMINATION			<i>Microscopic Examination :</i>	
General/Chemical Examination:	Colour	Pale Yellow	RBC	2 -3
	Reaction	Acidic	WBC	1 -2
	Specific Gravity	QNS	Epithelial Cells	0- 1
	Appearance	s.turbid	Cast	Absent
	Albumin	Nil	Crystal	Absent
	Sugar	Nil	Spermatozoa	Absent
	Patient in menses		Amorphous Sediments	Absent
X-RAY CHEST	NORMAL STUDY		Other	Absent
STOOL EXAMINATION			<i>Microscopic Examination :</i>	
General/ Chemical Examination:	Colour	-	RBC	-
	Consistency	-	WBC	-
	PH	-	Ova & Parasites	-
	Reducing Substances	-		

Dr. R.S. GUPTA
MD (Pathology) (MAHE)
Doc No. 7924/19778

TECHNOLOGIST

All investigation have their own limitations regarding the sensitivity & specificity of individual assay procedures. Isolated laboratory investigations never confirm the final diagnosis of the disease. They only help in arriving at a diagnosis in conjunction with clinical presentation and other related investigations. Report is not valid for medico-legal purpose subject to ALWAR jurisdiction only.

Date :- 30/03/2024

Name :- Mrs. Geeta Meena

Refd. :- Dr Mukesh Gupta MD

Age & Sex :- 46Yrs/ Female

CYTO-PATHOLOGY

PAP SMEAR

1. Specimen type	Received two conventional smears.
2. Specimen adequacy	Smears are satisfactory for evaluation.
3. Microscopic finding	Smears are moderately cellular comprises of predominantly intermediate with mature superficial squamous epithelial cells arranged in clusters & scattered singly.
4. Inflammation	Not seen
5. Bacilli	Not seen
6. Endocervical cells	Not seen
7. Koilocytic changes	Not seen
8. Trichomonas	Not seen
9. Dysplasia	Nil
10. Neoplasia	Nil
11. Endometrial cells	Nil

Impression:- Negative for intraepithelial lesion or malignancy

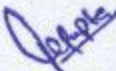
Dr. R.S. GUPTA
MD (Pathology) (MAHE)
BMC No. 7924/19778
Doctor

TECHNOLOGIST



दक्ष हॉस्पिटल

396, गाँधी नगर स्कीम नं.8, अलवर (राज०) ☎ 0144-2703340

Sonography / 2D Echo Cardiography / Doppler Report

2D/ ECHO REPORT

Name: - Mrs GEETA

Age: - 46 Yrs

Date: - 30-Mar-24

Reg. No.: - Alw/2009/04

BOB health checkup

PROCEDURES:

M-MODE/2D/DOPPLER/COLOR/CONTRASTB.A.S. M²

MEASUREMENT:		DOPPLER:	
AOD	23.9	NORMAL (20- 37mm)	NORMAL (cm/sec.)
LA	23	(19- 40mm)	MV 0.6 (0.8- 1.3) MR No
AVO	17.5	(12- 25mm)	AV 1.4 (1.2- 1.8) AR No
RVDd.	13.6	(03- 09mm)	TV 0.6 (0.3- 0.8) TR No
LVDd	45.9	(37- 56mm)	PV 0.8 (0.7- 1.1) PR No
LVDs	27.8	(22- 40mm)	MITRAL VALVE-
IVS d	7.8	(06- 12mm)	AML Normal
IVS s	10		PML Normal
PWd	3.9	(05- 10mm)	AORTIC VALVE Normal
LV FUNCTION		TV & PV are normal.	
M- E- S Separation	<0.9cm		
Minor	24.42%		
LV Ejection Fraction	70%	65 +/- 12%	

LV WALL MOTION: NO RWMA
ALL CARDIAC CHAMBERS ARE NORMAL
ALL VALVES ARE NORMAL
NO CLOT, VEGETATION, PERICARDIAL EFFUSION

FINAL DIAGNOSIS: NORMAL STUDY

Adv: - Follow up/ review at higher center for confirmation

Note:- Please Correlate clinically. Due to technical limitations as well as inaccuracies inherent in the laboratory and statistical analysis of biological process. Diagnostic accuracy of ECHO is up to 95% only.
Report is not valid for medico-legal purpose.

DR. MUKESH GUPTA
PHYSICIAN
Dr. Mukesh Kumar Gupta
Physician & Sonologist
RM 5423/16262



"भ्रूण लिंग परीक्षण की शिकायत
104 टोल फ्री सेवा पर भी की

जा सकती है। भ्रूण लिंग परीक्षण की शिकायत 104 टोल फ्री सेवा पर भी की जा सकती है।



दक्ष हॉस्पिटल

396, गाँधी नगर स्कीम नं.8, अलवर (राज०) ☎ 0144-2703340

Sonography / 2D Echo Cardiography / Doppler Report

NAME :- MRS GEETA/F/46 YRS

30-Mar-24

BOB HEALTH CHECKUP

U.S.G. OF ABDOMEN & PELVIS

LIVER

Liver is 13.5 cm with normal echo-texture. Intra hepatic biliary radicals are not dilated. No evidence of focal or diffuse lesion.

GALL BLADDER

Gall bladder is normal.

PANCREAS

Pancreas is normal in size, shape & echo-texture. No evidence of focal or diffuse lesion. MPD not dilated.

SPLEEN

Spleen 8 cm in size with normal shape & echo- texture. Spleen vein is normal. No evidence of focal or diffuse lesion

KIDNEY

Both kidneys are normal.

URINARY BLADDER

UB is normal.

UTERUS:

Uterus is normal in size (8.1x3.8x5.1cm) with homogenous echo-texture. Endometrial 9 mm in thickness & echo genicity

OVARIES:

Left ovary has 3 cm simple cyst.

Right ovary appear normal.

Advice- follow up/ hormonal study review at higher center for confirmation

Please correlate clinically. USG accuracy is 95 % due to technical limitations as well as inaccuracies inherent in the laboratory and statistical analysis biological process.
This report is not valid for medico-legal cases

DR. MUKESH GUPTA

SONOLOGIST

Dr. Mukesh Kumar Gupta

Physician & Sonologist

RM 5423/18262



"भ्रूण लिंग परीक्षण की शिकायत
104 टोल फ्री सेवा पर भी की
जा सकती है"

भ्रूण लिंग परीक्षण की शिकायत 104 टोल फ्री सेवा पर भी की जा सकती है।



दक्ष हॉस्पिटल

396, गाँधी नगर स्कीम नं.8, अलवर (राज०) ☎ 0144-2703340

Sonography / 2D Echo Cardiography / Doppler Report

NAME :- MRS GEETA/F/46 YRS

30-Mar-24

BOB HEALTH CHECKUP

U.S.G. OF BREAST

PROCEDURES: B-MODE SCAN DONE WITH LINEAR ARRAY TRANSDUCER

Left side:- In left breast all the quadrants and axillary area examined.
Subcutaneous plane, muscular plane, glandular and retro mammary fat planes appear normal.
No focal or diffuse lesion seen.

Right side:- In Right breast all the quadrants and axillary area examined.
Subcutaneous plane, muscular plane, glandular and retro mammary fat planes appear normal.
No focal or diffuse lesion seen.

No evidence of lymph node enlargement seen in both axillary areas.

Impression:- Normal USG breasts.

Please correlate clinically. USG accuracy is 95 % due to technical limitations as well as inaccuracies inherent in the laboratory and statistical analysis biological process.
This report is not valid for medico-legal cases

DR. MUKESH GUPTA
SONOLOGIST

Dr. Mukesh Kumar Gupta
Physician & Sonologist
RM 5423/16262



"भ्रूण लिंग परीक्षण की शिकायत
104 टोल फ्री सेवा पर भी की
जा सकती है"

भ्रूण लिंग परीक्षण की शिकायत 104 टोल फ्री सेवा पर भी की जा सकती है।

11-02-2024 05:04:17 PM

ID: 4

Female Years

HR : 66 bpm
 P : 103 ms
 PR : 147 ms
 QRS : 72 ms
 QT/QTc : 402/424 ms
 P/QRS/T : 63/59/42 °
 RV5/SV1 : 2.108/0.794 mV

Diagnosis Information:
 Sinus Rhythm
 Slight ST Elevation(V4,V5)

Report Confirmed by:

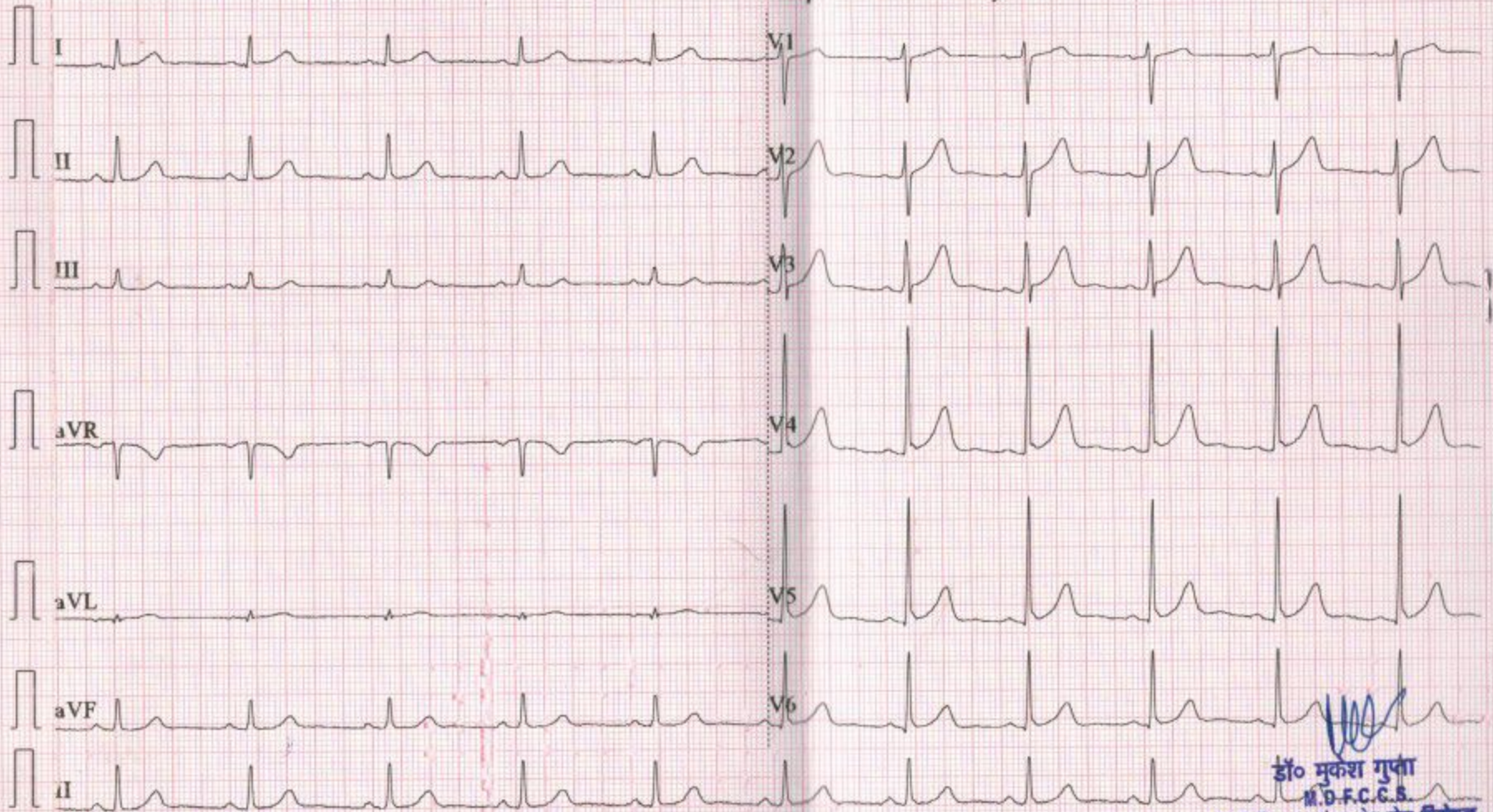

डॉ० मुकेश गुप्ता
 M.D.F.C.C.S.

फिजिशियन एवं मधुमेह रोग विशेषज्ञ
 दक्ष हॉस्पिटल, अलावर
 रजि० नं०-5423/16262

R

