



26848 091124

Registration ID : 26848

Sample Collection : 09/11/2024 10:49:47

Name : MRS. ANURADHA KAUSTUBH

Sample Received : 09/11/2024 10:49:47

Age/Sex : 42 Yrs. / F

Printed : 11/11/2024 17:41:51

Report Released : 11/11/2024 17:41:39

Ref. By : BANK OF BARODA

Sent By : Arcofemi Healthcare Pvt Ltd

**Vitals (Height, Weight, BMI & BP)**

| Test   | Result  | Unit | Biological Ref. Range  |
|--------|---------|------|--|
| Height | : 156   | cm   |  |
| Weight | : 56    | Kg   |  |
| BMI    | : 23.01 |      | Underweight = <18.5<br>Normal weight = 18.5-24.9<br>Overweight = 25-29.9<br>Obesity = BMI of 30 or greater |

Blood Pressure : 110/70 mmhg

Pulse Rate : 87 beats per minute

Oxygen Saturation (SpO2) : 97

(Collected At: 09/11/2024 10:49:47, Received At: 09/11/2024 10:49:47, Reported At: 11/11/2024 17:41:39)





26848 091124

Registration ID : 26848

Sample Collection : 09/11/2024 10:49:47

Name : MRS. ANURADHA KAUSTUBH

Sample Received : 09/11/2024 10:49:47

Age/Sex : 42 Yrs. / F

Printed : 11/11/2024 17:41:51

Report Released : 11/11/2024 17:41:39

Ref. By : BANK OF BARODA

Sent By : Arcofemi Healthcare Pvt Ltd

**COMPLETE BLOOD COUNT**

| Test  | Result                     | Unit                | Biological Ref Range        |
|---|----------------------------|---------------------|-----------------------------|
| Hemoglobin<br>(SLS) Photometric                                     | : 13.3                     | g/dL                | 12-14 g/dL                  |
| Total RBC<br>(Electrical Impedance)                                 | : 4.64                     | 10 <sup>6</sup> /μL | 3.0-6.0 10 <sup>6</sup> /μL |
| Hematocrit (PCV)<br>(Calculated)                                    | : 41.0                     | %                   | 36-54 %                     |
| Mean Corpuscular Volume (MCV)<br>(calculated)                       | : 88.4                     | fL                  | 78-101 fL                   |
| Mean Corpuscular Hemoglobin<br>(MCH)<br>(Calculated)                | : 28.7                     | pg                  | 27-32 pg                    |
| Mean Corpuscular Hemoglobin<br>Concentration (MCHC)<br>(Calculated) | : 32.4                     | g/dL                | 31.5-34.5 g/dL              |
| Red Cell Distribution Width (RDW-<br>CV)<br>(Electrical Impedance)  | : 14.40                    | %                   | 12-15 %                     |
| Total Leucocytes Count<br>(Light Scattering)                        | : 7730                     | /cumm               | 4000-11000 /cumm            |
| <b>Neutrophils</b><br>(Calculated)                                  | : 57                       | %                   | 40-75 %                     |
| <b>Eosinophils Percentage</b><br>(Calculated)                       | : 03                       | %                   | 1-6 %                       |
| Lymphocyte Percentage<br>(Calculated)                               | : 33                       | %                   | 20-45 %                     |
| Basophils Percentage<br>(Calculated)                                | : 0                        | %                   | 0-1 %                       |
| Monocytes Percentage<br>(Calculated)                                | : 07                       | %                   | 1-10 %                      |
| RBC Morphology  | : Normocytic, Normochromic |                     |                             |
| WBC Morphology  | : Normal Morphology        |                     |                             |
| Platelet Count<br>(Electrical Impedance)                            | : 275000                   | /ul                 | 150000-450000 /ul           |
| Platelets on Smear  | : Adequate                 |                     | Adequate                    |

**MORPHOLOGY**

NOTE : 08

Sample Type : EDTA Whole Blood

Test done with THREE PART CELL COUNTER (Sysmex KX-21)

\*All Samples Processed At Excellas Clinics Mulund Centre .

\*ESR NOT IN NABL scope.

(Collected At: 09/11/2024 10:49:47, Received At: 09/11/2024 10:49:47, Reported At: 11/11/2024 15:57:26)





26848 091124

Registration ID : 26848

Sample Collection : 09/11/2024 10:49:47

Name : MRS. ANURADHA KAUSTUBH

Sample Received : 09/11/2024 10:49:47

Age/Sex : 42 Yrs. / F

Printed : 11/11/2024 17:41:51

Report Released : 11/11/2024 17:41:39

Ref. By : BANK OF BARODA

Sent By : Arcofemi Healthcare Pvt Ltd

----- End Of Report -----





26848 091124

|                 |                          |                               |                       |
|-----------------|--------------------------|-------------------------------|-----------------------|
| Registration ID | : 26848                  | Sample Collection             | : 09/11/2024 10:49:47 |
| Name            | : MRS. ANURADHA KAUSTUBH | Sample Received               | : 09/11/2024 10:49:47 |
| Age/Sex         | : 42 Yrs. / F            | Printed                       | : 11/11/2024 17:41:51 |
| Ref. By         | : BANK OF BARODA         | Report Released               | : 11/11/2024 15:58:10 |
|                 | Sent By                  | : Arcofemi Healthcare Pvt Ltd |                       |

### HbA1c (Whole Blood)

| Test                           | Result | Unit | Reference Range   |
|--------------------------------|--------|------|---|
| HbA1C-Glycosylated Haemoglobin | : 5.50 | %    | Non-diabetic: 4-6<br>Excellent Control: 6-7<br>Fair to good control: 7-8<br>Unsatisfactory control: 8-10<br>Poor Control: >10 |

EDTA Whole Blood, Method: HPLC

|                                 |          |       |                        |
|---------------------------------|----------|-------|------------------------|
| Estimated Average Glucose (eAG) | : 111.15 | mg/dl | 65.1-136.3 mg/dL mg/dl |
|---------------------------------|----------|-------|------------------------|

EDTA Whole Blood, Method: Calculated

**Interpretation:**

- 1.The term HbA1c refers to Glycated Haemoglobin. Measuring HbA1c gives an overall picture of what the average blood sugar levels have been over a period of weeks/month. Higher the HbA1c, the greater the risk of developing diabetes-related complications.
- 2.HbA1c has been endorsed by clinical groups and ADA (American Diabetes Association) guidelines 2012, for the diagnosis of diabetes using a cut-off point of 6.5%. ADA defined biological reference range for HbA1c is between 4-6%. Patients with HbA1c value between 6.0-6.5% are considered at risk for developing diabetes in the future. Trends in HbA1c area a better indicator of glucose control than standalone test.
- 3.To estimate the eAG from the HbA1c value, the following equation is used:  $eAG(mg/dl) = 28.7 * A1c - 46.7$ .
- 4.Diabetic must aspire to keep values under 7% to avoid the various complications resulting from diabetes.

\*Note - This test is outsourced and processed at Millenium Special Labs Pvt Ltd.

(Collected At: 09/11/2024 10:49:47, Received At: 09/11/2024 10:49:47, Reported At: 11/11/2024 15:58:10)

### Blood Sugar Fasting (FBS) & Post Prandial Blood Sugar (PPBS)

| Test  | Result   | Unit  | Biological Ref. Range   |
|---|----------|-------|---|
| GLUCOSE (SUGAR) FASTING, (Fluoride Plasma Used) | : 78     | mg/dL | Non-Diabetic: < 100 mg/dl<br>Impaired Fasting Glucose: 100-125 mg/dl Diabetic: $\geq$ 126 mg/dl   |
| <i>Method: GOD-POD</i>                          |          |       |   |
| Fasting Urine Glucose                           | : Absent |       | Absent  |
| GLUCOSE (SUGAR) PP, ( Fluoride Plasma Used )    | : 102    | mg/dl | Non-Diabetic: < 140 mg/dl<br>Impaired Glucose Tolerance: 140-199 mg/dl Diabetic: $\geq$ 200 mg/dl |
| PP Urine Glucose                                | : Absent |       | Absent  |

Test Done on - Automated Biochemistry Analyzer (EM 200)

\*All Samples Processed At Excellas Clinics Mulund Centre .

(Collected At: 09/11/2024 10:49:47, Received At: 09/11/2024 10:49:47, Reported At: 11/11/2024 15:58:03)



*Dr. Santosh Khairnar*  
**Dr. Santosh Khairnar**  
 M.D. (Pathologist)  
 Reg. No.-  
 2000/08/2926





26848 091124

Registration ID : 26848

Sample Collection : 09/11/2024 10:49:47

Name : MRS. ANURADHA KAUSTUBH

Sample Received : 09/11/2024 10:49:47

Age/Sex : 42 Yrs. / F

Printed : 11/11/2024 17:41:51

Report Released : 11/11/2024 15:58:10

Ref. By : BANK OF BARODA

Sent By : Arcofemi Healthcare Pvt Ltd

**BLOOD GROUP**

| Test        | Result            | Unit | Biological Ref. Range |
|-------------|-------------------|------|-----------------------|
| Blood Group | : 'B' Rh POSITIVE |      |                       |

Slide and Tube Agglutination Test

(Collected At: 09/11/2024 10:49:47, Received At: 09/11/2024 10:49:47, Reported At: 11/11/2024 15:58:25)

----- End Of Report -----



  
**Dr. Santosh Khairnar**  
M.D. (Pathologist)  
Reg. No.-  
2000/08/2926





26848 091124

|                                       |   |
|---------------------------------------|---|
| Registration ID : 26848               | Sample Collection : 09/11/2024 10:49:47 |
| Name : MRS. ANURADHA KAUSTUBH         | Sample Received : 09/11/2024 10:49:47   |
| Age/Sex : 42 Yrs. / F                 | Printed : 11/11/2024 17:41:51           |
| Ref. By : BANK OF BARODA              | Report Released : 11/11/2024 15:58:45   |
| Sent By : Arcofemi Healthcare Pvt Ltd |   |

**LIPID PROFILE**

| Test                              | Result   | Unit  | Biological Ref. Range  |
|-----------------------------------|----------|-------|--|
| Total Cholesterol                 | : 172    | mg/dl | Desirable: <200<br>Borderline high = 200-239<br>High: > 239  |
| <i>Serum, Method: CHOD-PAP</i>    |          |       |  |
| S. Triglyceride                   | : 140    | mg/dl | Desirable: <161<br>Borderline High: 161 - 199<br>High: > 200 - 499/ Very High:>499                         |
| <i>Serum, Method: GPO-Trinder</i> |          |       |  |
| HDL Cholesterol                   | : 44     | mg/dl | 42.0-88.0 mg/dl  |
| <i>serum,Direct method</i>        |          |       |  |
| LDL Cholesterol                   | : 100.00 | mg/dl | Optimal: <100;<br>Near Optimal: 100-129;<br>Borderline High: 130-159;<br>High: 160-189;<br>Very high: >190 |
| <i>Serum, (Calculated)</i>        |          |       |  |
| VLDL Cholesterol                  | : 28.0   | mg/dl | 5-30 mg/dl   |
| <i>Serum, Method: Calculated</i>  |          |       |  |
| LDL/HDL Ratio                     | : 2.3    |       | Optimal: <2.5<br>Near Optimal: 2.5-3.5<br>High >3.5  |
| <i>Serum, Method: Calculated</i>  |          |       |  |
| TC/HDL Ratio                      | : 3.9    |       | Optimal: <3.5<br>Near Optimal: 3.5 - 5.0<br>High >5.0  |
| <i>Serum, Method: Calculated</i>  |          |       |  |

*Test Done on - Automated Biochemistry Analyzer (EM 200).*

**Interpretation**

1. Triglycerides: When triglycerides are very high greater than 1000 mg/dL, there is a risk of developing pancreatitis in children and adults. Triglycerides change dramatically in response to meals, increasing as much as 5 to 10 times higher than fasting levels just a few hours after eating. Even fasting levels vary considerably day to day. Therefore, modest changes in fasting triglycerides measured on different days are not considered to be abnormal.
2. HDL-Cholesterol: HDL- C is considered to be beneficial, the so-called "good" cholesterol, because it removes excess cholesterol from tissues and carries it to the liver for disposal.
3. LDL-Cholesterol: Desired goals for LDL-C levels change based on individual risk factors.

*\*All Samples Processed At Excellas Clinics Mulund Centre*

*(Collected At: 09/11/2024 10:49:47, Received At: 09/11/2024 10:49:47, Reported At: 11/11/2024 15:58:45)*

----- End Of Report -----



*Dr. Santosh Khairnar*  
**Dr. Santosh Khairnar**  
 M.D. (Pathologist)  
 Reg. No.-  
 2000/08/2926





26848 091124

Registration ID : 26848

Sample Collection : 09/11/2024 10:49:47

Name : MRS. ANURADHA KAUSTUBH

Sample Received : 09/11/2024 10:49:47

Age/Sex : 42 Yrs. / F

Printed : 11/11/2024 17:41:51

Report Released : 11/11/2024 15:59:36

Ref. By : BANK OF BARODA

Sent By : Arcofemi Healthcare Pvt Ltd

**LIVER FUNCTION TEST**

| Test   | Result | Unit  | Biological Ref. Range |
|--|--------|-------|-----------------------|
| S. Bilirubin (Total)<br><i>Serum, Method: Diazo (walter &amp; Gerarde)</i>   | : 0.62 | mg/dl | 0-2.0 mg/dl           |
| S. Bilirubin (Direct)<br><i>Serum, Method: Diazo (walter &amp; Gerarde)</i>  | : 0.11 | mg/dl | 0-0.4 mg/dl           |
| S. Bilirubin (Indirect)<br><i>Serum, Method: Calculated</i>  | : 0.51 | mg/dl | 0.10-1.0 mg/dl        |
| Aspartate Transaminase (AST/SGOT)<br><i>Serum, Method: UV Kinetic with P5P</i>   | : 25.0 | IU/L  | 0-31 IU/L             |
| Alanine Transaminase (ALT/SGPT)<br><i>Serum, Method: UV Kinetic with P5P</i>   | : 20.0 | IU/L  | 0-34 IU/L             |
| S. Alkaline Phosphatase<br><i>Serum, Method: IFCC with AMP buffer</i>  | : 66.4 | IU/L  | 42-98 IU/L            |
| Total Proteins<br><i>Serum, Method: Biuret</i>   | : 7.1  | gm/dl | 6.4-8.3 gm/dl         |
| S. Albumin<br><i>Serum, Method: BCG</i>  | : 3.9  | gm/dl | 3.5-5.2 gm/dl         |
| S. Globulin<br><i>Serum, Method: Calculated</i>  | : 3.2  | gm/dl | 2.3-3.5 gm/dl         |
| A/G Ratio<br><i>Serum, Method: Calculated</i>  | : 1.22 |       | 0.90-2.00             |
| Gamma GT<br><i>Serum, Method: G glutamyl carboxy nitroanilide</i><br><i>Test Done on - Automated Biochemistry Analyzer (EM 200).</i> | : 13   | U/L   | 0-38 U/L              |

\*All Samples Processed At Excellas Clinics Mulund Centre .

(Collected At: 09/11/2024 10:49:47, Received At: 09/11/2024 10:49:47, Reported At: 11/11/2024 15:59:36)

----- End Of Report -----

  
**Dr. Santosh Khairnar**  
 M.D. (Pathologist)  
 Reg. No.-  
 2000/08/2926



26848 091124

Registration ID : 26848

Sample Collection : 09/11/2024 10:49:47

Name : MRS. ANURADHA KAUSTUBH

Sample Received : 09/11/2024 10:49:47

Age/Sex : 42 Yrs. / F

Printed : 11/11/2024 17:41:51

Report Released : 11/11/2024 15:59:49

Ref. By : BANK OF BARODA

Sent By : Arcofemi Healthcare Pvt Ltd

**SERUM CREATININE**

| Test          | Result | Unit  | Biological Ref. Range |
|---------------|--------|-------|-----------------------|
| S. Creatinine | : 0.59 | mg/dl | 0.60-1.1 mg/dl        |

Serum, Method: Enzymatic

Test Done on - Automated Biochemistry Analyzer (EM 200).

\*All Samples Processed At Excellas Clinics Mulund Centre

(Collected At: 09/11/2024 10:49:47, Received At: 09/11/2024 10:49:47, Reported At: 11/11/2024 15:59:49)

**BLOOD UREA NITROGEN (BUN)**

| Test | Result  | Unit  | Biological Ref. Range |
|------|---------|-------|-----------------------|
| Urea | : 12.05 | mg/dl | 13-40 mg/dl           |

Serum, Method: Urease - GLDH

Blood Urea Nitrogen : 5.63 mg/dl

5-18 mg/dl

Test Done on - Automated Biochemistry Analyzer (EM 200)

\*All Samples Processed At Excellas Clinics Mulund Centre

(Collected At: 09/11/2024 10:49:47, Received At: 09/11/2024 10:49:47, Reported At: 11/11/2024 16:00:03)

**SERUM URIC ACID**

| Test         | Result | Unit  | Biological Ref. Range |
|--------------|--------|-------|-----------------------|
| S. Uric Acid | : 5.12 | mg/dl | 2.6-6.0 mg/dl         |

Serum, Method: Uricase - POD

Test Done on - Automated Biochemistry Analyzer (EM 200).

(Collected At: 09/11/2024 10:49:47, Received At: 09/11/2024 10:49:47, Reported At: 11/11/2024 16:01:49)



  
**Dr. Santosh Khairnar**  
M.D. (Pathologist)  
Reg. No.-  
2000/08/2926







26848 091124

Registration ID : 26848

Sample Collection : 09/11/2024 10:49:47

Name : MRS. ANURADHA KAUSTUBH

Sample Received : 09/11/2024 10:49:47

Age/Sex : 42 Yrs. / F

Printed : 11/11/2024 17:41:51

Report Released : 11/11/2024 15:59:49

Ref. By : BANK OF BARODA

Sent By : Arcofemi Healthcare Pvt Ltd

**BUN GREAT RATIO (BCR)**

| Test                 | Result | Unit | Biological Ref. Range |
|----------------------|--------|------|-----------------------|
| BUN/Creatinine ratio | : 9.54 |      | 5-20                  |

*Serum, Method: Calculated*

**NOTE:**

A blood urea nitrogen (BUN)/creatinine ratio (BCR) >20 is used to distinguish pre-renal azotemia (PRA) and acute tubular necrosis (ATN)

*(Collected At: 09/11/2024 10:49:47, Received At: 09/11/2024 10:49:47, Reported At: 11/11/2024 16:01:10)*

----- End Of Report -----



  
**Dr. Santosh Khairnar**  
M.D. (Pathologist)  
Reg. No.-  
2000/08/2926





26848 091124

Registration ID : 26848

Sample Collection : 09/11/2024 10:49:47

Name : MRS. ANURADHA KAUSTUBH

Sample Received : 09/11/2024 10:49:47

Age/Sex : 42 Yrs. / F

Printed : 11/11/2024 17:41:51

Report Released : 11/11/2024 16:01:31

Ref. By : BANK OF BARODA

Sent By : Arcofemi Healthcare Pvt Ltd

**THYROID FUNCTION TEST**

| Test                              | Result | Unit   | Biological Ref. Range |
|-----------------------------------|--------|--------|-----------------------|
| Total T3                          | : 0.9  | ng/dl  | 0.70-2.04 ng/dl       |
| <i>Serum, Method: CLIA</i>        |        |        |                       |
| Total T4                          | : 9.24 | µg/dl  | 5.1-14.1 µg/dl        |
| <i>Serum, Method: CLIA</i>        |        |        |                       |
| TSH (Thyroid Stimulating Hormone) | : 2.21 | µIU/ml | 0.27-5.3 µIU/ml       |
| <i>Serum, Method: CLIA</i>        |        |        |                       |

Interpretation Decreased TSH with raised or within range T3 and T4 is seen in primary hyperthyroidism, toxic thyroid nodule, sub-clinical hyperthyroidism, on thyroxine ingestion, post-partum and gestational thyrotoxicosis Raised TSH with decreased T3 and T4 is seen in hypothyroidism and with intermittent T4 therapy. Alterations in TSH are also seen in non-thyroidal illnesses like HIV infection, chronic active hepatitis, estrogen producing tumors, pregnancy, new-born, steroids, glucocorticoids and may cause false thyroid levels for thyroid function tests as with increased age, marked variations in thyroid hormones are seen. In pregnancy T3 and T4 levels are raised, hence FT3 and Ft4 is to be done to determine hyper or hypothyroidism.

\*Note - This test is outsourced and processed at Millenium Special Labs Pvt Ltd.

(Collected At: 09/11/2024 10:49:47, Received At: 09/11/2024 10:49:47, Reported At: 11/11/2024 16:01:31)

----- End Of Report -----

  
**Dr. Santosh Khairnar**  
M.D. (Pathologist)  
Reg. No.-  
2000/08/2926



26848 091124

Registration ID : 26848

Sample Collection : 09/11/2024 10:49:47

Name : MRS. ANURADHA KAUSTUBH

Sample Received : 09/11/2024 10:49:47

Age/Sex : 42 Yrs. / F

Printed : 11/11/2024 17:41:51

Report Released : 09/11/2024 16:14:11

Ref. By : BANK OF BARODA

Sent By : Arcofemi Healthcare Pvt Ltd

**EXAMINATION OF URINE**

| Test                                  | Result      | Unit  | Biological Ref. Range |
|---------------------------------------|-------------|-------|-----------------------|
| <b><u>PHYSICAL EXAMINATION</u></b>    |             |       |                       |
| Quantity                              | 30          | ml    |                       |
| Colour                                | Pale yellow |       |                       |
| Appearance                            | Clear       |       |                       |
| Reaction (pH)                         | 6.0         |       | 4.5 - 8.0             |
| Specific Gravity                      | 1.005       |       | 1.010 - 1.030         |
| <b><u>CHEMICAL EXAMINATION</u></b>    |             |       |                       |
| Protein                               | Absent      |       | Absent                |
| Glucose                               | Absent      |       | Absent                |
| Ketones Bodies                        | Absent      |       | Absent                |
| Occult Blood                          | Absent      |       | Absent                |
| Bilirubin                             | Absent      |       | Absent                |
| Urobilinogen                          | Absent      |       | Normal                |
| <b><u>MICROSCOPIC EXAMINATION</u></b> |             |       |                       |
| Epithelial Cells                      | 2 - 3       | / hpf |                       |
| Pus cells                             | 2 - 3       | / hpf |                       |
| Red Blood Cells                       | Absent      | / hpf |                       |
| Casts                                 | Absent      | / lpf | Absent / lpf          |
| Crystals                              | Absent      |       | Absent                |
| <b><u>OTHER FINDINGS</u></b>          |             |       |                       |
| Yeast Cells                           | Absent      |       | Absent                |
| Bacteria                              | Absent      |       | Absent                |
| Mucus Threads                         | Absent      |       |                       |
| Spermatozoa                           | Absent      |       |                       |
| Deposit                               | Absent      |       | Absent                |
| Amorphous Deposits                    | Absent      |       | Absent                |

sample type:Urine

Method:Visual and Microscopic

(Collected At: 09/11/2024 10:49:47, Received At: 09/11/2024 10:49:47, Reported At: 09/11/2024 16:14:11)

----- End Of Report -----

  
**Dr. Santosh Khairnar**  
 M.D. (Pathologist)  
 Reg. No.-  
 2000/08/2926



26848 091124

Registration ID : 26848

Sample Collection : 09/11/2024 10:49:47

Name : MRS. ANURADHA KAUSTUBH

Sample Received : 09/11/2024 10:49:47

Age/Sex : 42 Yrs. / F

Printed : 11/11/2024 17:41:51

Report Released : 11/11/2024 14:32:13

Ref. By : BANK OF BARODA

Sent By : Arcofemi Healthcare Pvt Ltd

---

**X RAY CHEST PA VIEW**

---

Both the lung fields appear normal.

Cardiac silhouette is within normal limits.

Bilateral hilar shadows appear normal.

Bilateral costophrenic angles appear normal.

Bony thorax appears normal.

Soft tissues appear normal.

**IMPRESSION:**

**No significant abnormality detected.**



**Dr. Deepak Mishra**

D.N.B. (Radio-

Diagnosis)

Reg. No:

2021/09/7488





26848 091124

Registration ID : 26848

Sample Collection : 09/11/2024 10:49:47

Name : MRS. ANURADHA KAUSTUBH

Sample Received : 09/11/2024 10:49:47

Age/Sex : 42 Yrs. / F

Printed : 11/11/2024 17:41:51

Report Released : 11/11/2024 14:32:13

Ref. By : BANK OF BARODA

Sent By : Arcofemi Healthcare Pvt Ltd



MRS. ANURADHA KAUSTUBH. AGE:-42YRS/FEMALE. R50 CHEST PA 09-Nov-24 12:35  
EXCELLAS CLINICS PVT LTD TEL:-022-25695661/71



26848 091124

Registration ID : 26848

Sample Collection : 09/11/2024 10:49:47

Name : MRS. ANURADHA KAUSTUBH

Sample Received : 09/11/2024 10:49:47

Age/Sex : 42 Yrs. / F

Printed : 11/11/2024 17:41:51

Report Released : 11/11/2024 14:32:13

Ref. By : BANK OF BARODA

Sent By : Arcofemi Healthcare Pvt Ltd

----- End Of Report -----



**Dr. Deepak Mishra**

D.N.B. (Radio-

Diagnosis)

Reg. No:

2021/09/7488





26848 091124

Registration ID : 26848      Sample Collection : 09/11/2024 10:49:47  
Name : MRS. ANURADHA KAUSTUBH      Sample Received : 09/11/2024 10:49:47  
Age/Sex : 42 Yrs. / F      Printed : 11/11/2024 17:41:51      Report Released : 10/11/2024 13:29:44  
Ref. By : BANK OF BARODA      Sent By : Arcofemi Healthcare Pvt Ltd

---

**USG ABDOMEN & PELVIS - FEMALE**

---

**Liver:-** is normal in size (10.3 cms), shape and echotexture. No focal or diffuse lesion is seen. The portal and hepatic veins are normal. There is no IHBR dilatation seen.

**Gall Bladder:-** is normally distended. No calculus or mass lesion is seen.  
No GB wall thickening or pericholecystic fluid is seen.  
CBD is normal.

**Pancreas:-** is normal in size, shape and echotexture. There is no focal lesion seen.

**Spleen:-** is normal in size (7.7 cms) and echotexture. No focal lesion is seen.

**Kidneys:-** Both Kidneys are normal in size, shape, position. They show normal reflectivity. CMD is maintained. No calculi or hydronephrosis seen on either side.

Right kidney – 9.5 x 4.5 cms.

Left kidney – 9.7 x 5.1 cms.

**Urinary Bladder:-** is well distended and shows normal wall thickness.  
There is no intraluminal lesion within.

**Uterus:-** is anteverted, mildly bulky in size and measures 8.7 x 6.1 x 6.7 cms and shows a fibroid measuring 4.0 x 3.5 cms in posterior fundal wall.

ET : 5.4 mm

**Ovaries:-** appear normal in size, shape & show normal follicular pattern.

Right ovary measures – 2.9 x 2.1 cms.

Left ovary measures – 2.3 x 2.1 cms.

Both adnexae appear normal. No e/o of free fluid noted in POD.

No ascites is seen. No significant lymphadenopathy is seen.

**IMPRESSION:**

- **Bulky uterus with uterine fibroid.**

Thanks for the Referral

(Collected At: 09/11/2024 10:49:47, Received At: 09/11/2024 10:49:47, Reported At: 10/11/2024 13:29:44)



Dr. Deepak Mishra

D.N.B. (Radio-

Diagnosis)

Reg. No:

2021/09/7488





26848 091124

Registration ID : 26848

Sample Collection : 09/11/2024 10:49:47

Name : MRS. ANURADHA KAUSTUBH

Sample Received : 09/11/2024 10:49:47

Age/Sex : 42 Yrs. / F

Printed : 11/11/2024 17:41:51

Report Released : 10/11/2024 13:29:44

Ref. By : BANK OF BARODA

Sent By : Arcofemi Healthcare Pvt Ltd

---

**USG BOTH BREAST**

---

- Both breasts show normal fibroglandular & fibro fatty parenchyma.
- There is no solid, cystic lesion or abnormal dilatation of ducts noted on either.
- No significant axillary lymphadenopathy is seen.

**IMPRESSION :**

- **No significant abnormality is seen**

*Thanks for referral*

BIRADS CATEGORY : (0 = requires additional evaluation , 1 = Negative , 2 = benign findings , 3 = probably benign findings, 4 = suspicious abnormality , 5 = highly suggestive of malignancy).

(Collected At: 09/11/2024 10:49:47, Received At: 09/11/2024 10:49:47, Reported At: 10/11/2024 13:38:33)

----- End Of Report -----



**Dr. Deepak Mishra**

D.N.B. (Radio-

Diagnosis)

Reg. No:

2021/09/7488





**Excellas Clinics Pvt Ltd**

**B-1, Vikas Paradise Comm, Below Axis Bank, LBS Marg, Mulund W, Mumbai**

266/ANURADHA KAUSTUBH 42 Yrs/Female 56 Kg/156 Cms

Date: 09-Nov-2024 12:52:43 PM

**Summary**

Ref.By : MEDIWHEEL

Protocol : BRUCE

Medication : TSH

History : TSH

| Stage    | StageTime (Min:Sec) | PhaseTime (Min:Sec) | Speed (kmph) | Grade (%) | METS | H.R. (bpm) | B.P. (mmHg) | R.P.P. x100 | PVC | Comments |
|----------|---------------------|---------------------|--------------|-----------|------|------------|-------------|-------------|-----|----------|
| Supine   |                     |                     |              |           | 1.0  | 87         | 110/70      | 95          | -   |          |
| Standing |                     |                     |              |           | 1.0  | 63         | 110/70      | 69          | -   |          |
| HV       |                     |                     |              |           | 1.0  | 76         | 110/70      | 83          | -   |          |
| ExStart  |                     |                     |              |           | 1.0  | 78         | 110/70      | 85          | -   |          |
| Stage 1  | 3:00                | 3:01                | 2.7          | 10.0      | 4.6  | 96         | 120/70      | 115         | -   |          |
| Stage 2  | 3:00                | 6:01                | 4.0          | 12.0      | 7.0  | 118        | 130/80      | 153         | -   |          |
| PeakEx   | 3:00                | 9:00                | 5.5          | 14.0      | 10.2 | 126        | 140/90      | 176         | -   |          |
| Recovery | 1:00                |                     | 0.0          | 0.0       | 1.1  | 74         | 140/90      | 103         | -   |          |
| Recovery | 2:00                |                     | 0.0          | 0.0       | 1.0  | 86         | 130/80      | 111         | -   |          |
| Recovery | 3:00                |                     | 0.0          | 0.0       | 1.0  | 87         | 102/70      | 88          | -   |          |
| Recovery | 3:06                |                     | 0.0          | 0.0       | 1.0  | 76         | 102/70      | 77          | -   |          |
| Recovery | 1:18                |                     | 0.0          | 0.0       | 1.0  | 91         | 130/80      | 118         | -   |          |

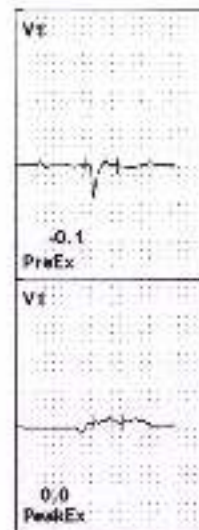
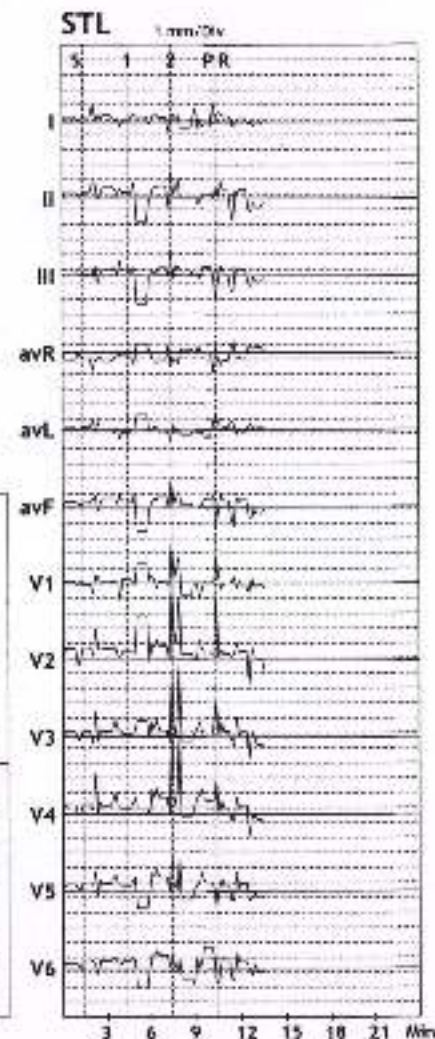

**Findings :**

Exercise Time : 9:00 minutes  
Max HR attained : 126 bpm 83% of Max Predictable HR 178  
Max BP : 140/90(mmHg)  
WorkLoad attained : 10.2 (Good Effort Tolerance )  
No significant ST segment changes noted during exercise or recovery.  
No Angina/Arrhythmia/S3/murmur  
Final Impression : Test is negative for inducible ischaemia.  
Maximum Depression: 3:40

*Mans*

**DR. MANSI SOLANKI**  
MBBS MD GENERAL MEDICINE  
REG. NO. MMC 2024042065

Advice/Comments:

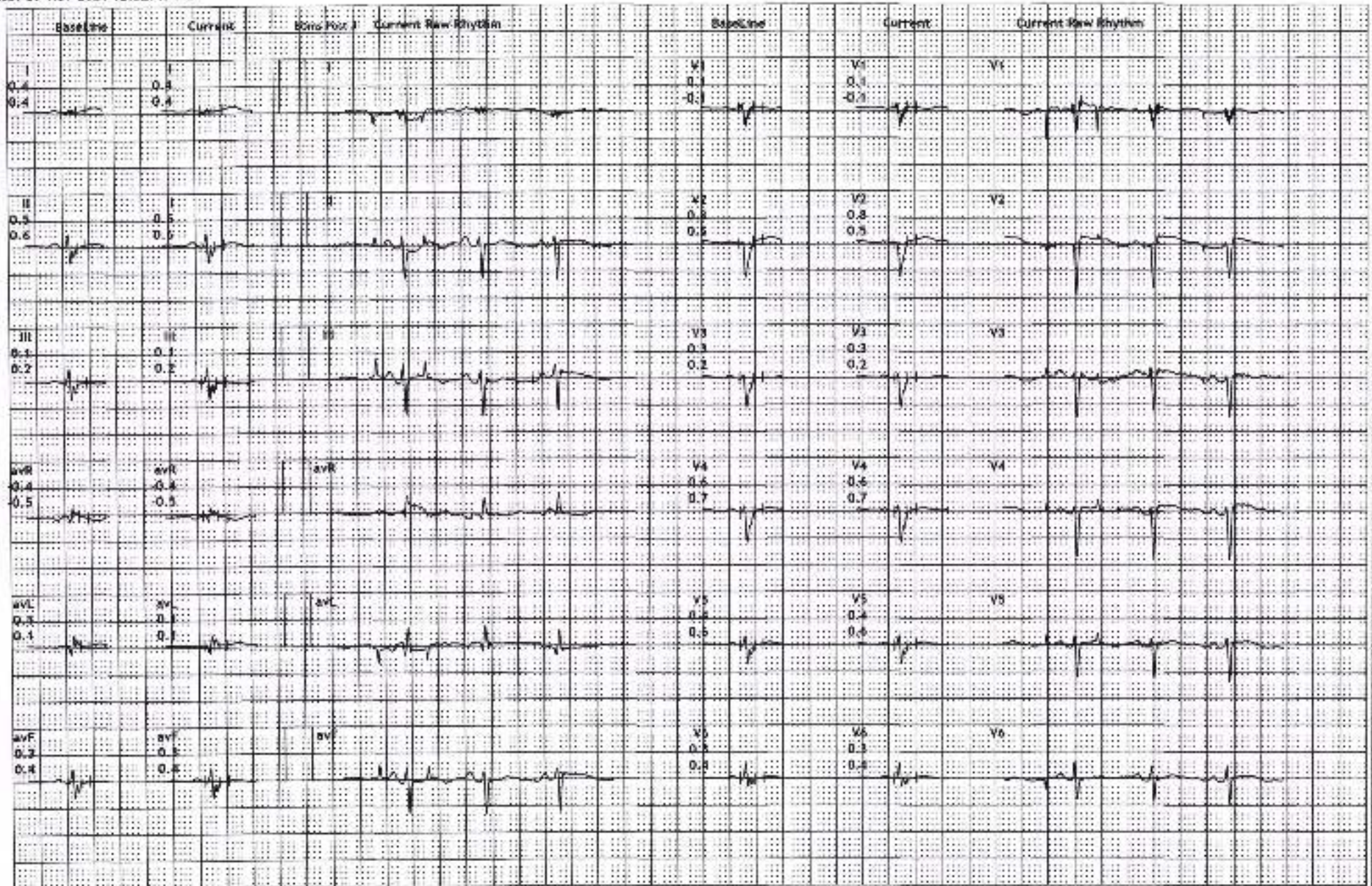

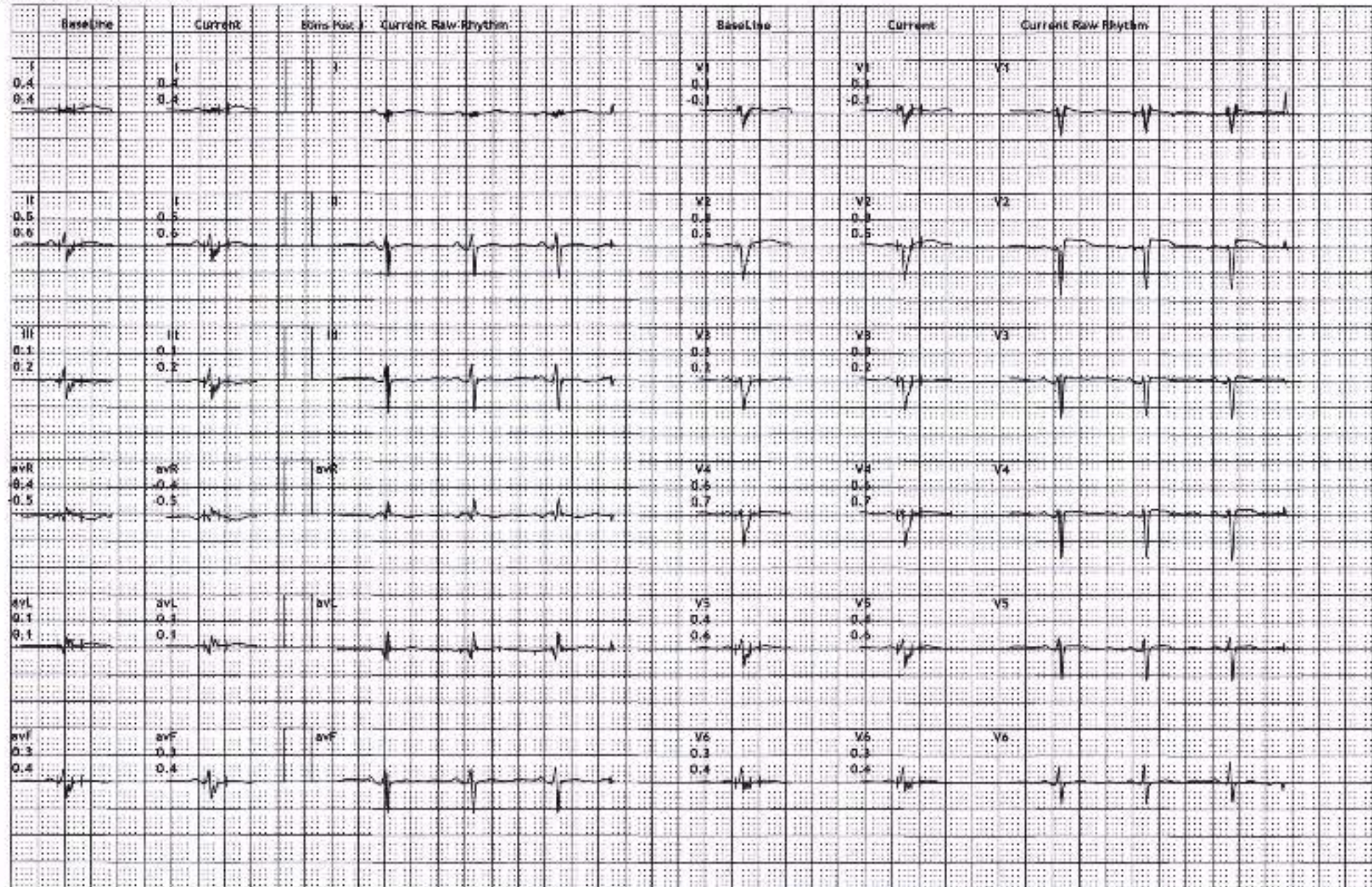

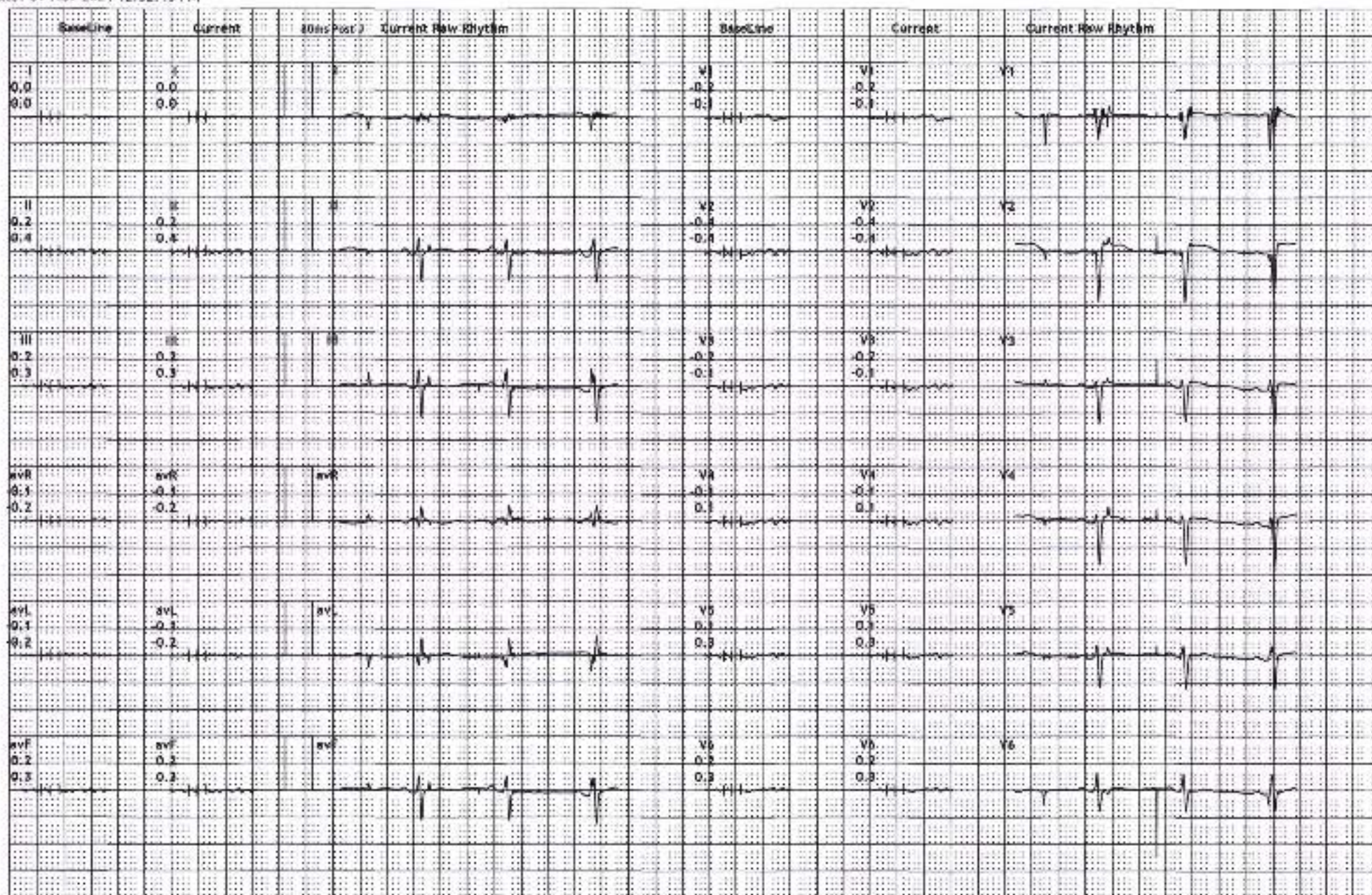

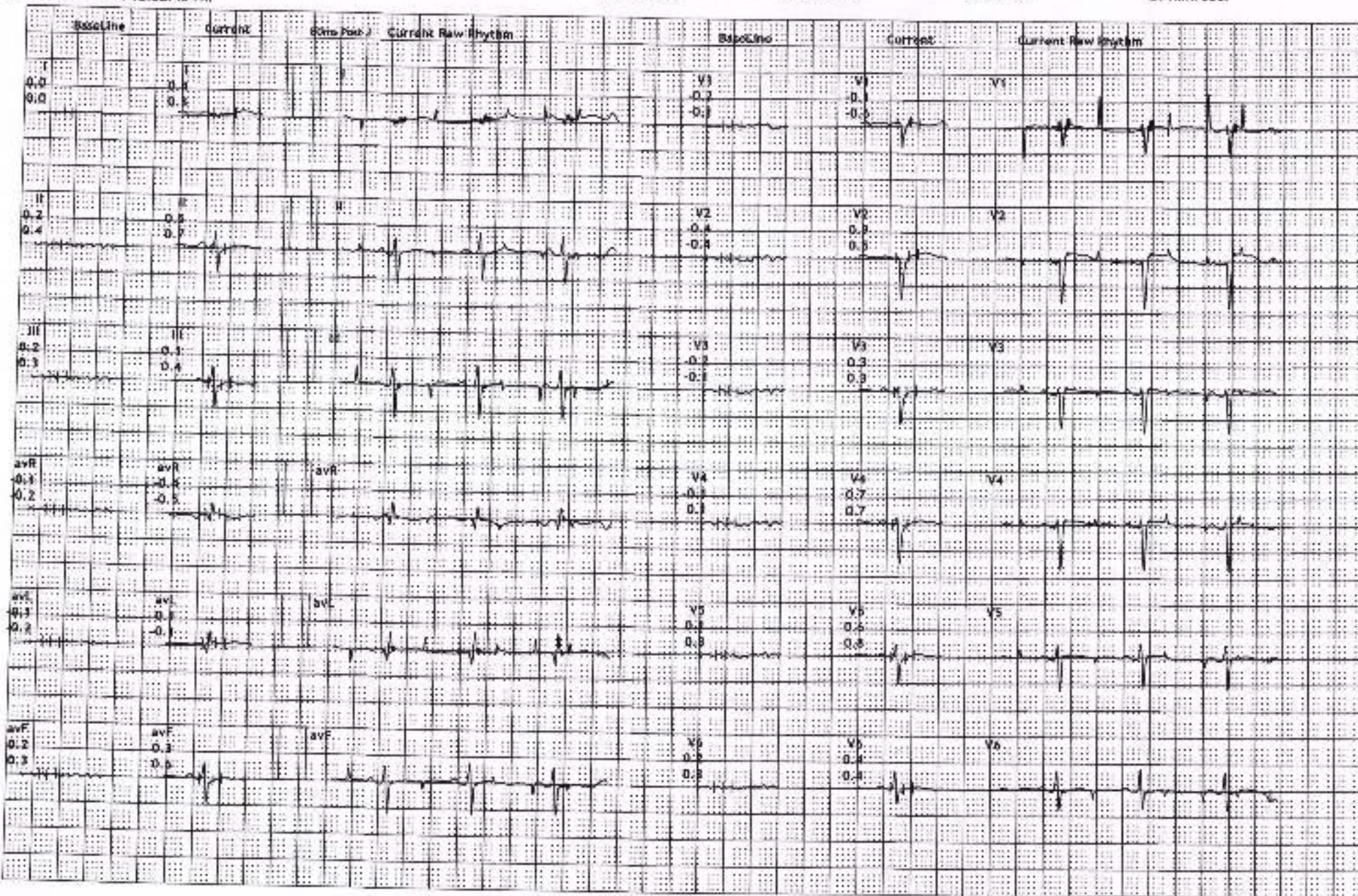

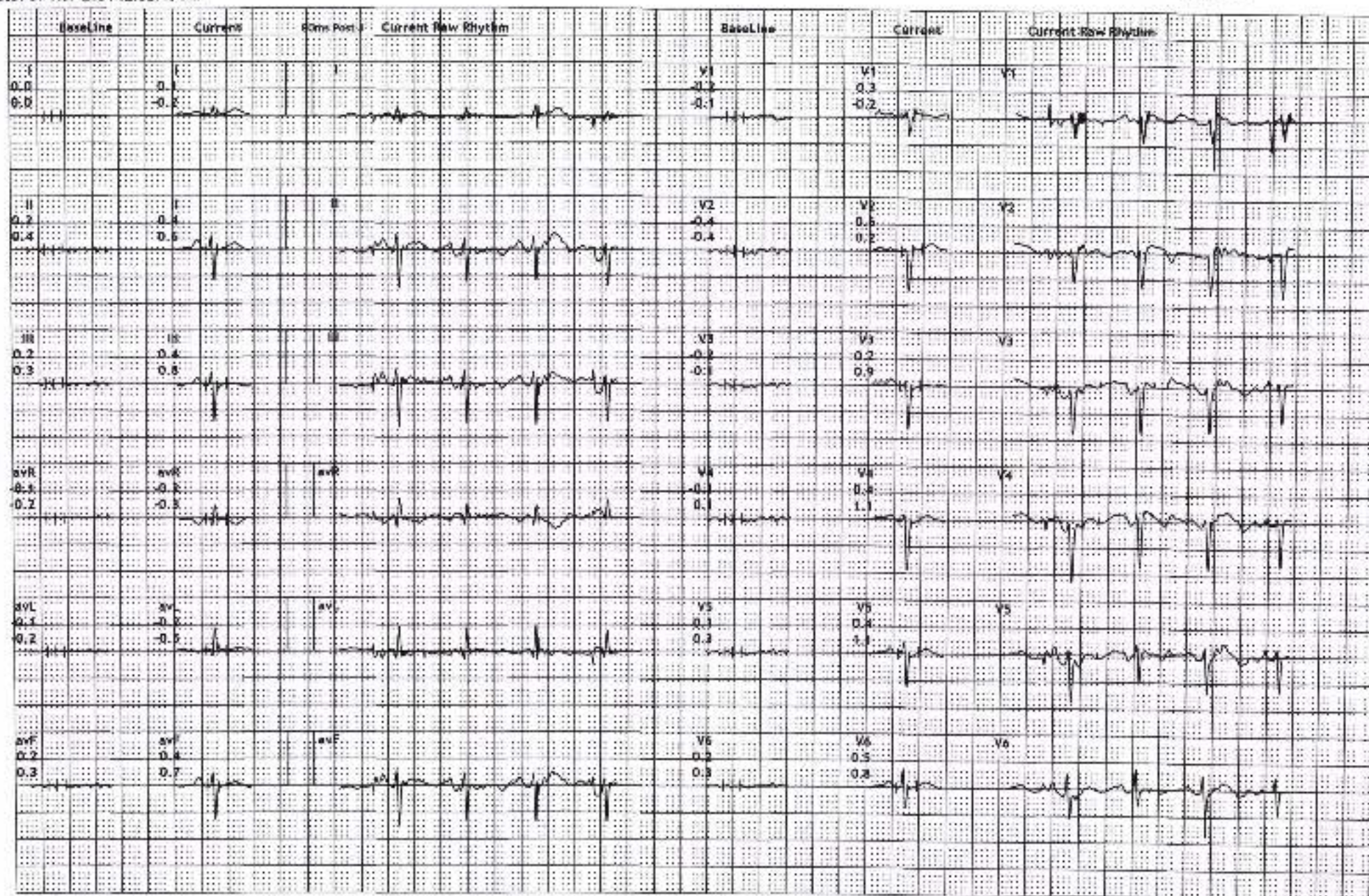

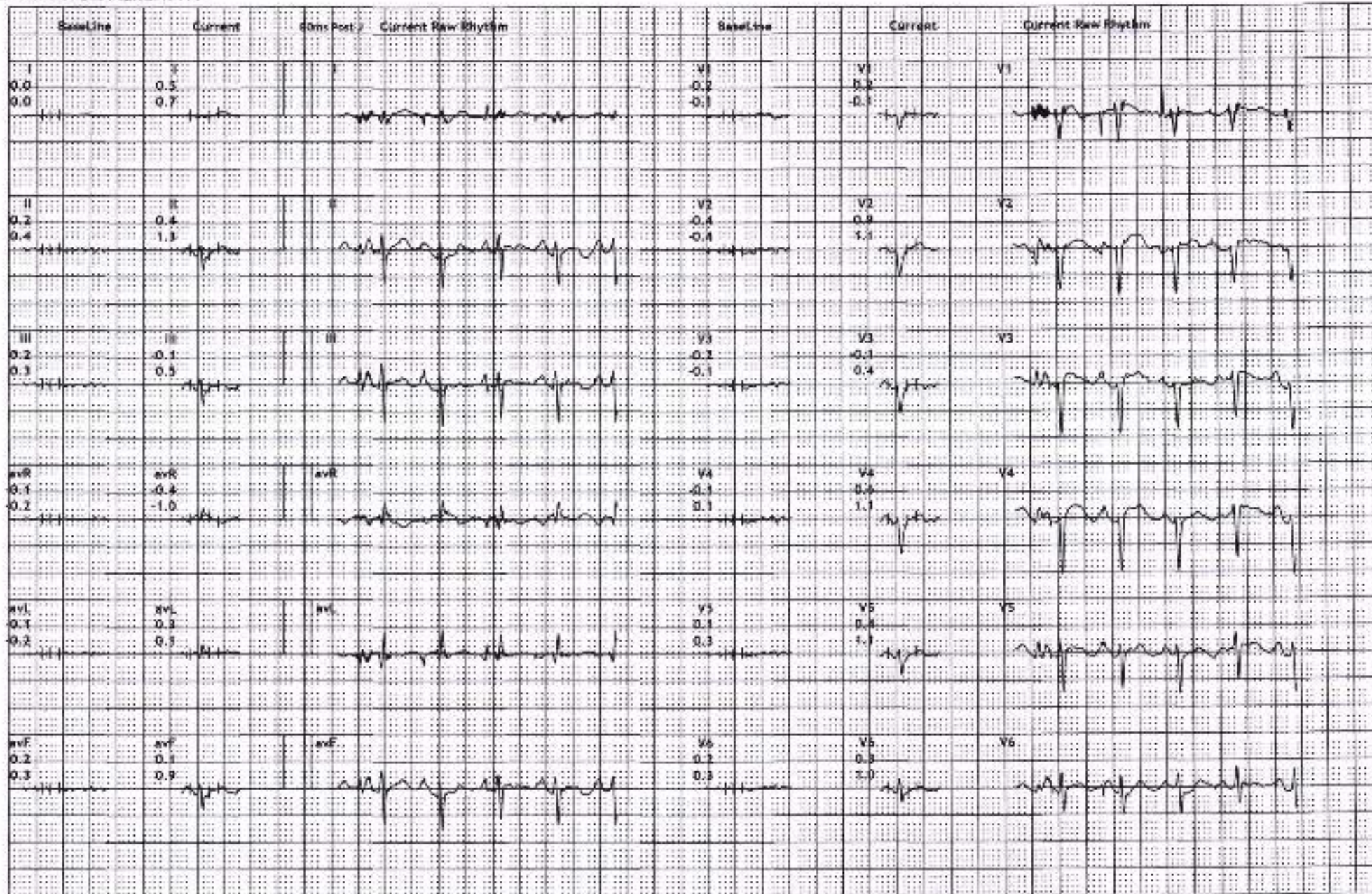

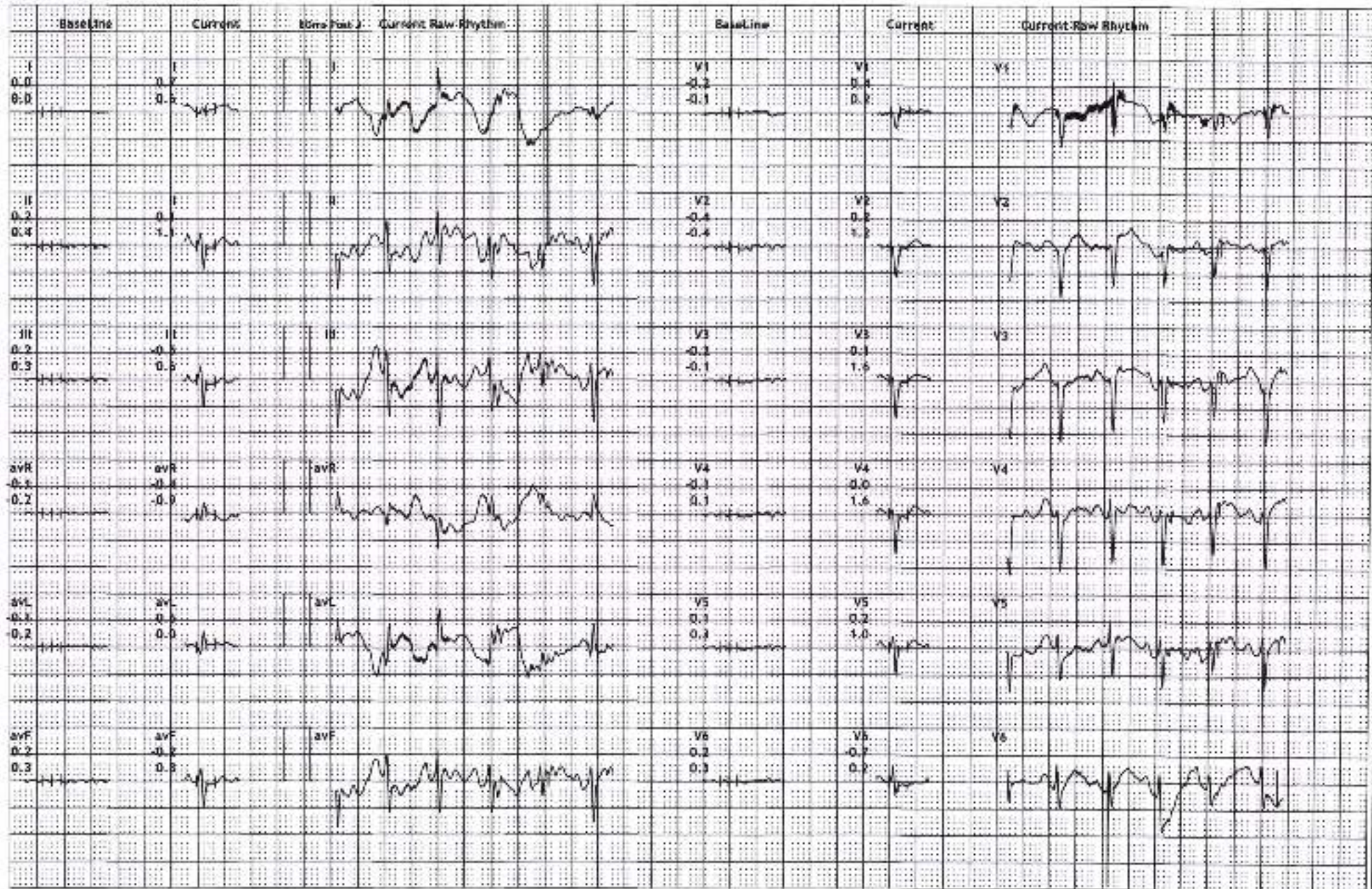



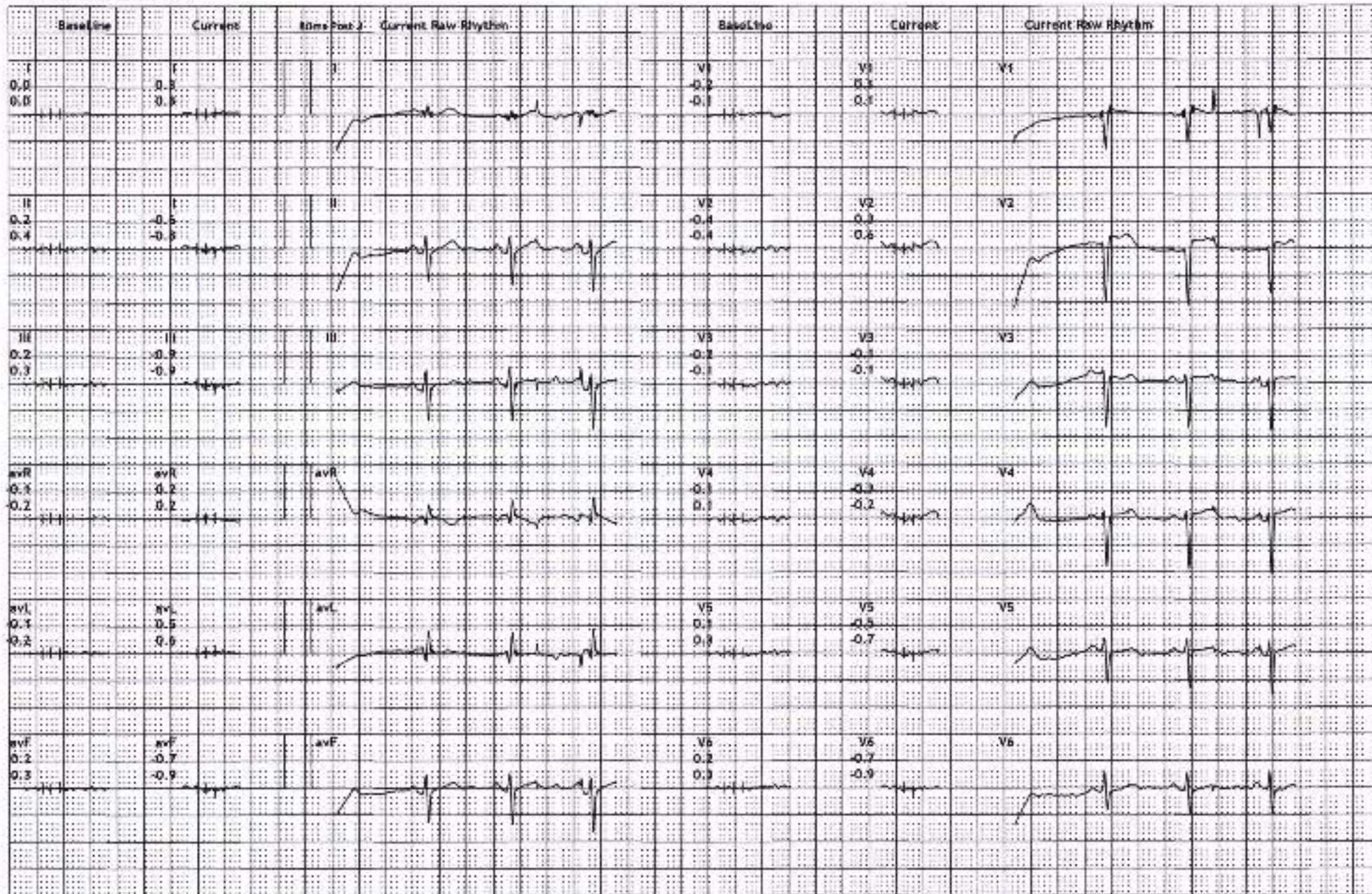

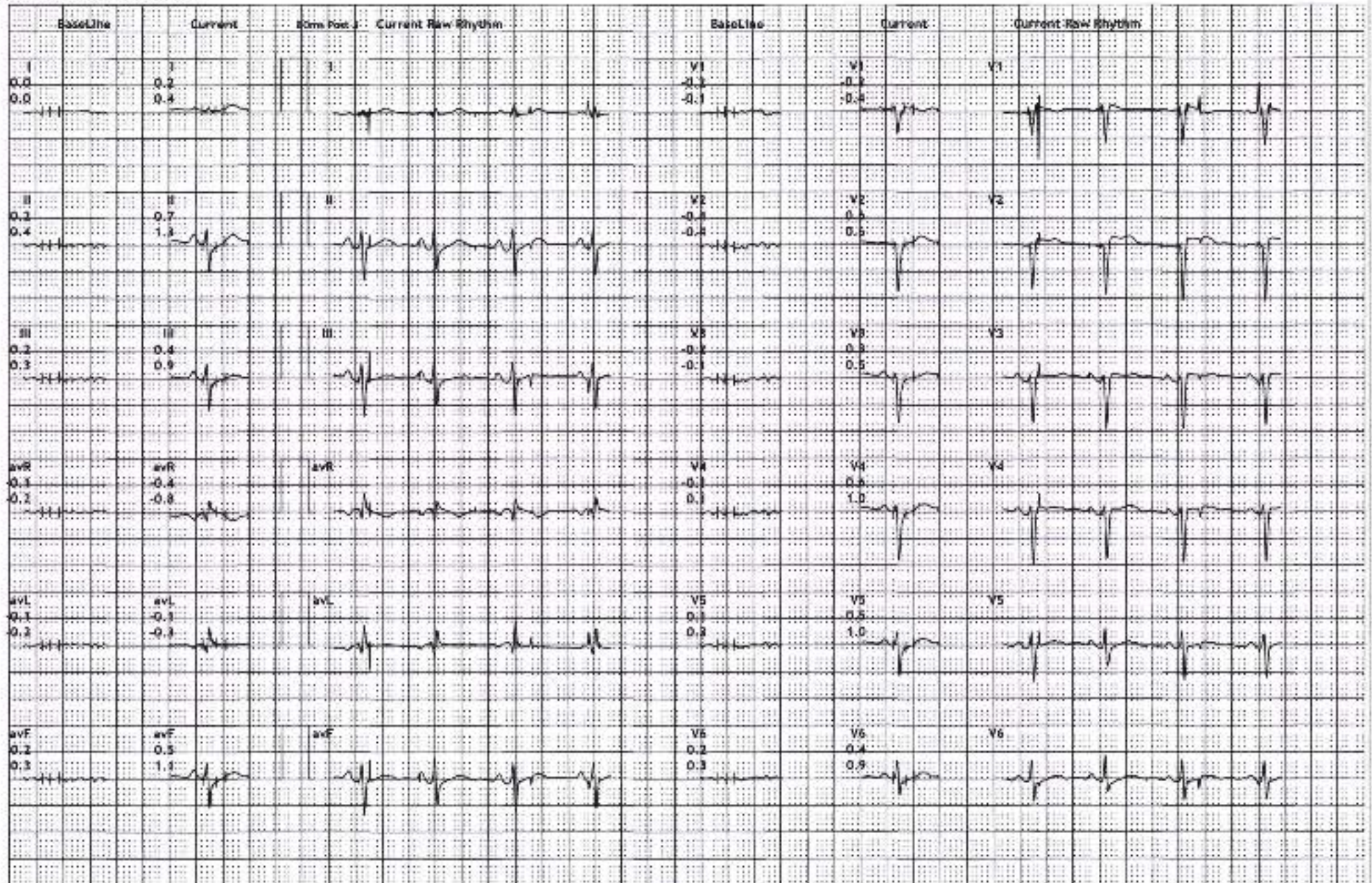

B-1, Vikas Paradise Comm, Below Axis Bank, LBS Marg, Mulund W, Mumbai  
266/ANURADHA KAUSTUBH  
42 Yrs/Female  
56 Kg/156 Cms  
Date: 09-Nov-2024 12:52:43 PM

HR: 87 bpm  
METS: 1.0  
BP: 102/70

MPHR: 48% of 178  
Speed: 0.0 kmph  
Grade: 0.0%

Raw ECG  
BRUCE  
11.0-100Hz

Ex Time 08:59  
BLC :On  
Notch :On

Recovery : ( 03:00 )  
10.0 mm/mV  
25 mm/Sec.

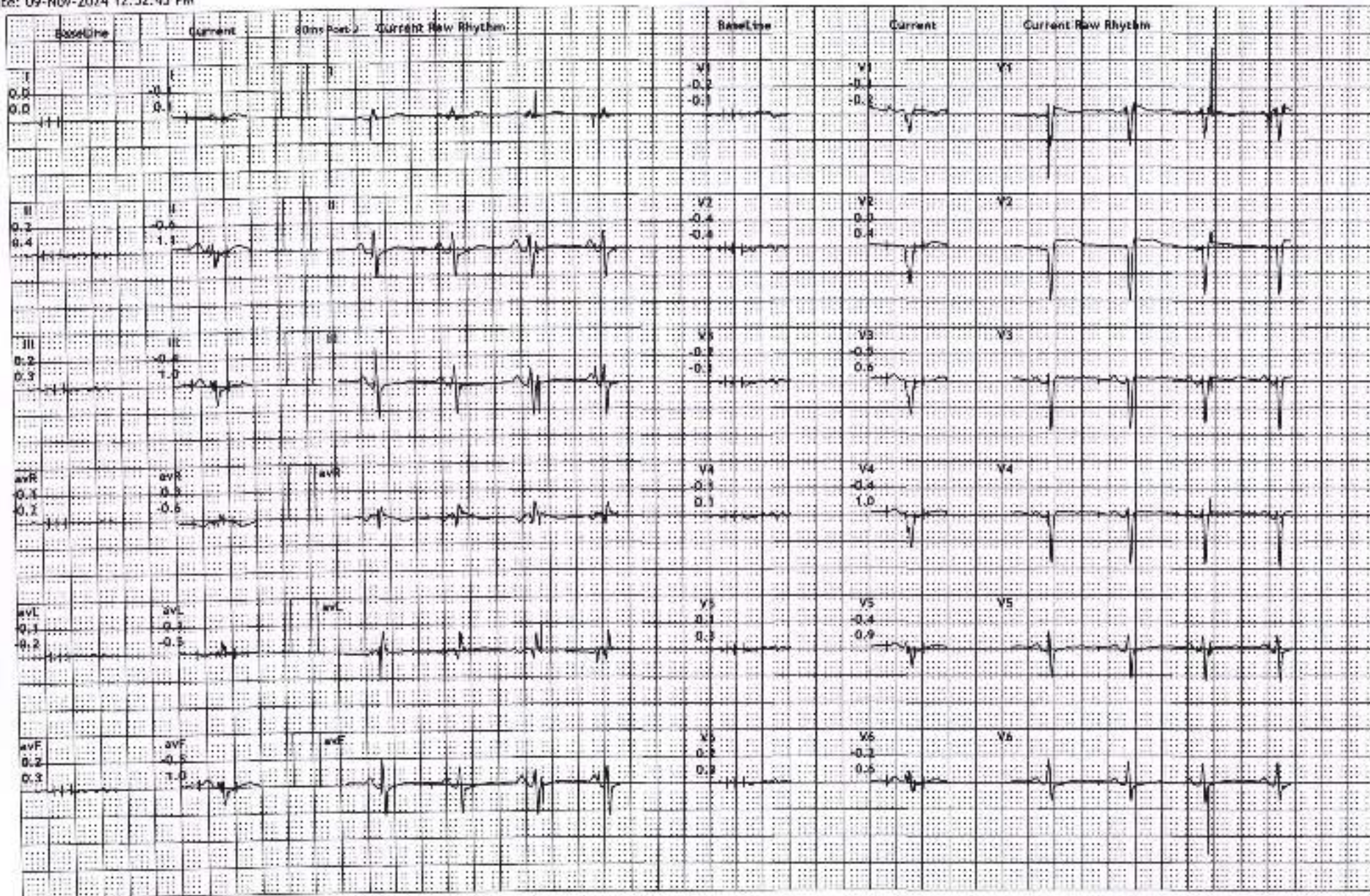



FINDINGS: Normal Sinus Rhythm  
Vent Rate : 69 bpm; PR Interval : 146 ms; QRS Duration: 90 ms; QT/QTc Int : 369/398 ms  
P-QRS-T axis: 34• -43• 18• (Deg)  
Comments :

DR. MANSI SOLANKI  
MBBS MD GENERAL MEDICINE  
REG. NO. MMC 2024042085

NSR with normal  
correlate clinical.