

Name : ASHISH KUMAR
Age/Gender : 34 Years/Male
UHID : QL291245598
Refer By :
Wing : BERLIN GENERAL HOSPITAL RANCHI
Client Name : BDDC - CGHS

Reg.No. : 
Reg.Date : 09-Mar-24 02:48 PM
Received On : 09-Mar-24 02:48 PM
Reported On : 09-Mar-24 08:01 PM

Test Particular	Result	Unit	Biological Reference Interval
Fasting Plasma Glucose Method: (By GOD-POD Method)	94	mg/dl	(65 - 110)
Fasting Urine Sugar	Nil		
<u>LIPID PROFILE :-</u>			
Serum Triglyceride Method: (By Enzymatic,end point)	189	mg/dl	(< 150)
Serum Cholesterol Method: (By Oxidase, Esterase, Peroxidase)	194	mg/dl	(125 - 200)
Serum HDLc (Direct) Method: (By PTA/MgC12, Reflectance photometry)	44	mg/dl	(30 - 65)
Serum LDLc (Direct) Method: (By Direct Homogeneous, Spectrophotometry)	112	mg/dl	(85 - 150)
VLDL	38	mg/dl	(5 - 40)
LDL & HDL Ratio Method: (By Calculated)	2.55		(1.5 - 3.5)
Total Cholestrol & HDL Ratio Method: (By Calculated)	4.41		Low Risk(0 - 3) High Risk(5 - 10)
<u>LFT :-</u>			
Serum Bilirubin (Total) Method: (By Diphylline, Diazonium Salt)	0.7	mg/dl	(0.2 - 1.3)
Serum Bilirubin (Direct) Method: (By Diphylline, Diazonium Salt)	0.4	mg/dl	(0.1 - 0.4)
Serum Bilirubin (Indirect)	0.30000	mg/dl	(0.2-1.1)
S G O T (AST) Method: By IFCC	51.0	u/l	(17 - 59)
S G P T (ALT) Method: By IFCC	53.0	u/l	(21-72)
Serum Alkaline Phosphate (ALP) Method: By IFCC	127.0	u/l	Adult (38 - 126)
Serum Protein Method: By Biuret Method	7.3	gm/dl	Adult(6.2 - 8.2) Children(5.6 - 8.4)
Serum Albumin Method: By BCG, Dye Binding Method	5.3	gm/dl	Newborn Children(2.4 - 4.8) Adult(3.5 - 5.0)
Serum Globulin	2.00		Adult(2.3 - 3.6)
Serum Albumin / Globulin (A / G) Method: By BCG	2.65	gm/dl	(1 - 2.3)



Print On : 11/03/24 10:01:50
 Print By : QLSR-BERLIN
 Print From: BERLIN RANCHI [BERLIN Ranchi]
 Supplied Sample

Richa Verma
Dr. Richa Verma
 MBBS, MD (Pathology)

P.T.O.

Name : ASHISH KUMAR
Age/Gender : 34 Years/Male
UHID : QL291245598
Refer By :
Wing : BERLIN GENERAL HOSPITAL RANCHI
Client Name : BDDC - CGHS

Reg.No. : 
240309QLBG024
Reg.Date : 09-Mar-24 02:48 PM
Received On : 09-Mar-24 02:48 PM
Reported On : 09-Mar-24 08:01 PM

Test Particular	Result	Unit	Biological Reference Interval
<u>HBA1C (Nephelometry)</u>			
HBA1C Method: HPLC	7.5	%	Non diabetic level(< 6.0) Goal(< 7.0) Action Suggested(> 8.0)
Average Blood Glucose (eAg)	169.26	mg/dl	
<u>KFT</u>			
Serum Urea Method: GLDH,Kinetic Assay	22.8	mg/dl	Adult (17 - 43) New Born (8.4 - 25.8) Infant (10.8 - 38.4)
Serum Creatinine Method: Modified Jaffe, Kinetic	0.8	mg/dl	Male: (0.72-1.18) Neonate : (0.26 - 1.01) Infant { 2months - less than 3 yrs } : (0.15 - 0.37) Children { 3 yrs - less than 15 yrs } : (0.24 - 0.73)
Serum Sodium (Na+) Method: By Indirect ISE	136.8	mmol/L	(136 - 145)
Serum Potassium (K+) Method: By Indirect ISE	4.8	mmol/L	(3.5 - 5.1)
Serum Chloride Method: (By Ion-selective Electrode)	100.0	mmol/L	(98 - 107)
Serum Uric Acid Method: By uricase-Colorimetric	7.0	mg/dl	(3.5 - 8.5)



Print On : 11/03/24 10:01:50
Print By : QLSR-BERLIN
Print From: BERLIN RANCHI [BERLIN Ranchi]
Supplied Sample

Dr. Richa Verma
MBBS, MD (Pathology)

P.T.O.

Name : ASHISH KUMAR
 Age/Gender : 34 Years/Male
 UHID : QL291245598
 Refer By :
 Wing : BERLIN GENERAL HOSPITAL RANCHI
 Client Name : BDDC - CGHS

Reg.No. : 
 240309QLBG024
 Reg.Date : 09-Mar-24 02:48 PM
 Received On : 09-Mar-24 02:48 PM
 Reported On : 11-Mar-24 09:43 AM

Test Particular	Result	Unit	Biological Reference Interval
E.S. R.			
1st. Hr. E.S. R. Method: WESTERGREN'S METHOD	08	mm	(< 20)
CBC :-			
Haemoglobin Method: (By Sahli's Method)	14.6	gm%	Adult Men (13 - 18) Adult Women (11.5 - 16.5) Children (11 - 13) Children (1-6) : (12 - 14) Children (6-12) : (12 - 14)
P. C. V.	44.3	%	(35 - 45)
Total Platelet Count	1.7	Lacs Per cmm	(1.5 - 4)
Total R. B. C. Count	4.9	mill./uL	Women (4.2 - 5.4) Male (4.7 - 6.1) Children (4.6 - 4.8)
Total W. B. C. Count Method: Flow Cytometry	5,500	Per cmm	Adult :-Adult :- (4,000 - 11,000) New Born (10,000 - 26,000) (1-4) Years : (6,000 - 18,000) (5-7) Years : (5,000 - 15,000) (8-12) Years : (4,500 - 12,500)
M. C. V.	89.2	fl	(76 - 96)
MCH	29.4	pg	(22 - 32)
MCHC	33.0	g/dl	(30 - 35)
Neutrophils	50	%	(40 - 70)
Eosinophils	07	%	(0.5 - 7)
Basophils	00	%	(0 - 1)
Lymphocytes	42	%	(15 - 40)
Monocytes	01	%	(0 - 6)

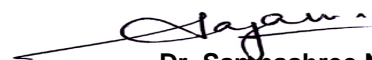

Print On : 11/03/24 10:01:50
 Print By : QLSR-BERLIN
 Print From: BERLIN RANCHI [BERLIN Ranchi]
 Supplied Sample

 Dr. Sampashree Nayak
 M.D. (Path)

P.T.O.

Name : ASHISH KUMAR
Age/Gender : 34 Years/Male
UHID : QL291245598
Refer By :
Wing : BERLIN GENERAL HOSPITAL RANCHI
Client Name : BDDC - CGHS

Reg.No. : 
240309QLBG024
Reg.Date : 09-Mar-24 02:48 PM
Received On : 09-Mar-24 02:48 PM
Reported On : 10-Mar-24 12:39 PM

Test Particular	Result	Unit	Biological Reference Interval
-----------------	--------	------	-------------------------------

Blood Grouping

Grouping (B)
Rh Typing (D) Positive

Scan To Verify



Print On : 11/03/24 10:01:50
Print By : QLSR-BERLIN
Print From: BERLIN RANCHI [BERLIN Ranchi]
Supplied Sample

Dr. Suchismita Panda
MD (Biochemistry)

P.T.O.

Name : ASHISH KUMAR
Age/Gender : 34 Years/Male
UHID : QL291245598
Refer By :
Wing : BERLIN GENERAL HOSPITAL RANCHI
Client Name : BDDC - CGHS

Reg.No. : 
Reg.Date : 09-Mar-24 02:48 PM
Received On : 09-Mar-24 02:48 PM
Reported On : 10-Mar-24 12:39 PM

Test Particular	Result	Unit	Biological Reference Interval
Thyroid Profile			
Thyroid Function Test [By CLIA] :-			
Tri-iodo Thyronine (T3)	0.96	ng/ml	(0.8 - 2.0) 11-15 Years (0.83 - 2.13) 1-10 Years (0.94 - 2.69) 1-12 Months (1.05 - 2.45) 1-7 Days (0.36 - 3.16) 1-4 Weeks (1.05 - 3.45)
Thyroxine (T4)	10.24	µg/dl	(5.1 - 14.1) 1-12 Months (5.9 - 16) 1-7 Days (11 - 22) 1-4 Weeks (8.2 - 17) 1-10 Years (6.4 - 15) 11-15 Years (5.5 - 12)
Thyroid Stimulating Hormone (T S H)	1.10	µIU/ml	Up to 1 Week (0.7-15.2) 1 week-4 week (0.7- 11.0) 1-12 Months (0.7- 8.4) 1-19 Years (0.6-4.9) 19 Years Above (0.5-5.5) 1st Trimester (0.6 - 3.4) 2nd Trimester (0.37 - 3.6) 3rd Trimester(0.38 - 4.04)

Mild to moderate degree of elevation normal T3&T4 levels indicates impaired thyroid hormone reserves and indicates subclinical hypothyroidism.

Mild to moderate decrease with normal T3 & T4 indicates subclinical hyperthyroidism.

TSH measurement is used for screening & diagnosis of Euthyroidism, hypothyroidism & hyperthyroidism.

Suppressed TSH (< 0.01 µ IU/ml) suggests diagnosis of hyperthyroidism.

Elevated concentration of TSH (>7 µ IU/ml) suggest diagnosis of hypothyroidism.

Please correlate clinically.

Scan To Verify 
 Print On : 11/03/24 10:01:50
 Print By : QLSR-BERLIN
 Print From: BERLIN RANCHI [BERLIN Ranchi]
 Supplied Sample

Dr. Suchismita Panda
 MD (Biochemistry)

P.T.O.

Name : ASHISH KUMAR
Age/Gender : 34 Years/Male
UHID : QL291245598
Refer By :
Wing : BERLIN GENERAL HOSPITAL RANCHI
Client Name : BDDC - CGHS

Reg.No. : 
Reg.Date : 09-Mar-24 02:48 PM
Received On : 09-Mar-24 02:48 PM
Reported On : 09-Mar-24 11:55 PM

URINE RM

Particular	Findings	Unit	Biological Reference Interval
PHYSICAL			
Colour	Pale Yellow		
Transparency	Clear		
Deposite	Nil		
Sp Gravity	1030		
Reaction	Acidic		
CHEMICAL			
Sugar	Nil	gm%	
Protein	xx		
pH	xx		
Ketone	xx		
Blood	xx		
Albumin	Nil		
Phosphate	Nil		
MICROSCOPIC			
RBC	Nil	/HPF	
Pus Cells	(4-8)	/HPF	
Epith Cells	0-1	/HPF	
Bacteria	Nil		
Casts	Nil	/HPF	
Crystals	Nil	/HPF	
Yeast	Nil		
Spermatozoa	Nil	/HPF	



Print On : 11/03/24 10:01:50
 Print By : QLSR-BERLIN
 Print From: BERLIN RANCHI [BERLIN Ranchi]
 Supplied Sample

Dr. Richa Verma
 MBBS, MD (Pathology)

End Of Report

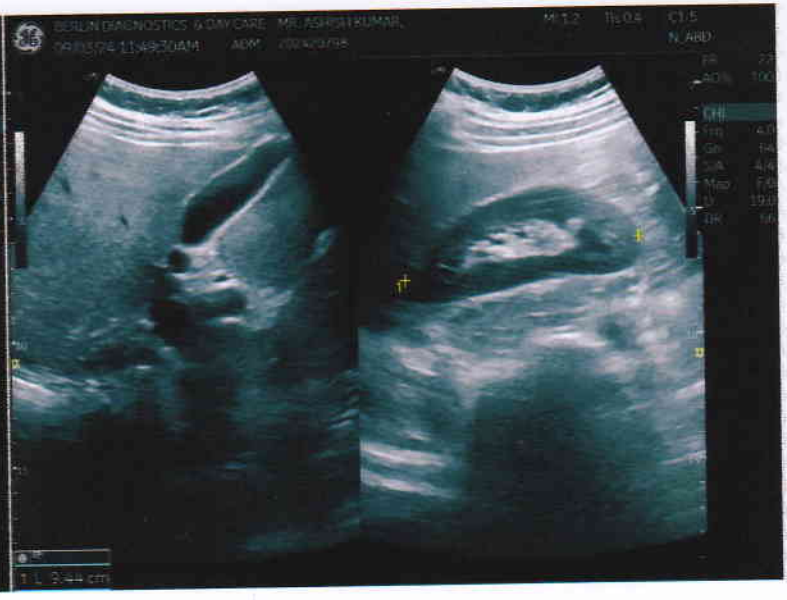



Patient Name	MR. AHSISH KUMAR	Requested By	MEDIWHEEL
MRN	BER/2024/OPD20798	Procedure Date	09.03.2024
Age/Sex	34Y/MALE	Hospital	BERLIN DIAGNOSTICS & DAY CARE

USG WHOLE ABDOMEN

Liver : The liver is normal in size (14.2 cm) and outline. It shows normal parenchymal echotexture. No obvious focal or diffuse lesion is seen. The intra and extra hepatic biliary passage are not dilated. The portal vein is normal in caliber at the porta hepatis.

Gall bladder : The gall bladder is normal in size, has normal wall thickness with no evidence of calculi.

CBD : The CBD is of normal caliber.

Pancreas : The pancreas is normal in size and echogenicity with distinct outline. No obvious focal lesion is seen.

Kidneys : Both kidneys were normal in position:

Right kidney measures 9.4 cm

Left Kidney measures 9.0 cm

The renal cortical thickness and corticomedullary differentiation were adequate on both sides. No evidence of renal calculus or hydronephrosis seen on either sides.

Spleen : The spleen is normal in size and echogenicity.

Urinary Bladder : The urinary bladder is empty.

Prostate : The prostate is mildly enlarged in size measures (31.2 gm) and shows normal parenchymal echogenicity.

No significant probe tenderness in RIF.

No evidence of pleural effusion on either side.

No evidence of ascites or lymphadenopathy seen.

IMPRESSION : GRADE – I PROSTATOMEGALY.

Please correlate clinically.

Dr. Ambuj Srivastav
M.D. Consultant Radiologist.

PA VIEW

R

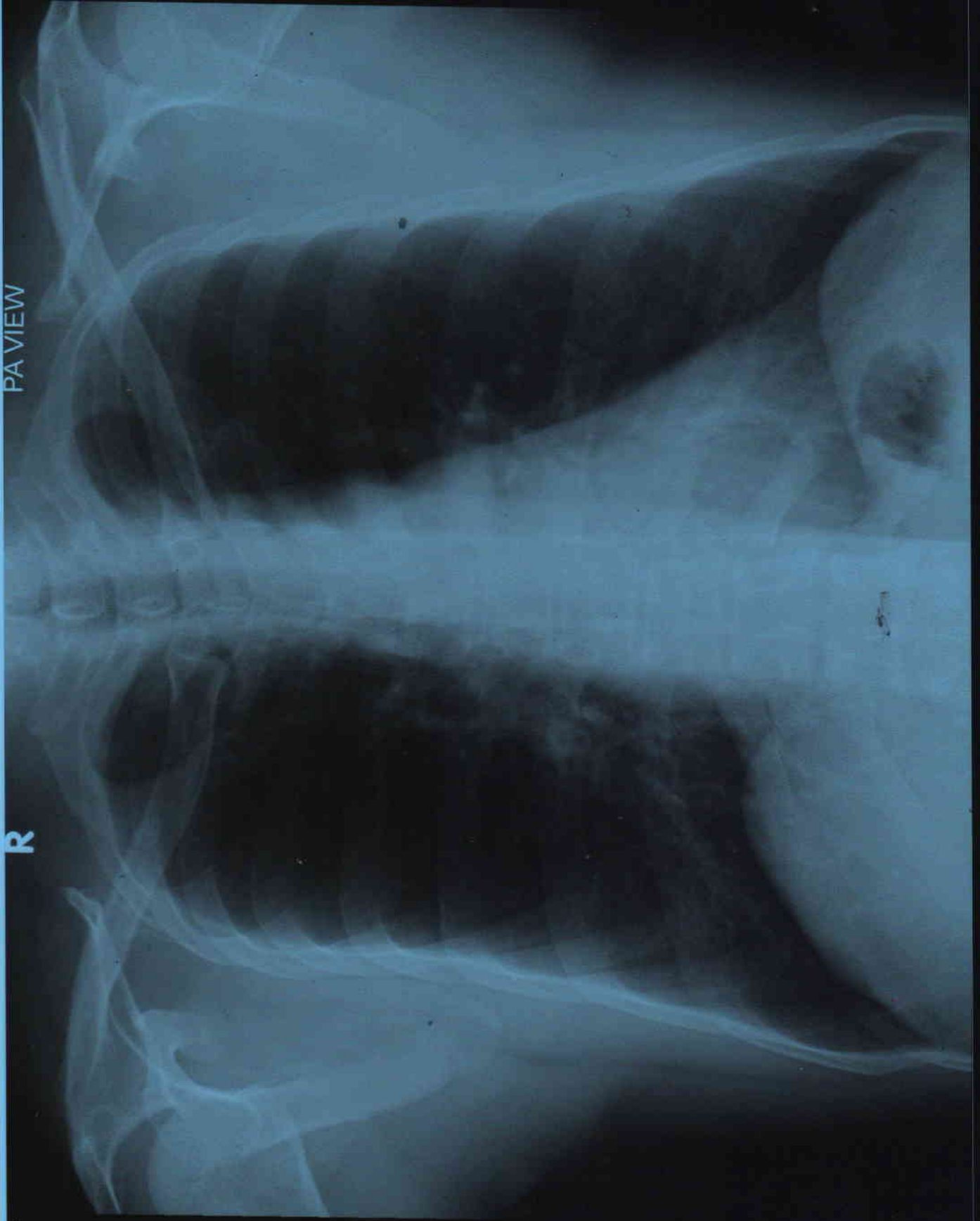

ASHISH KUMAR AGE 3Y/M MEI WHEEL BER/202420798 CHEST PA VIEW 09/03/2024
BERLIN DIAGNOSTICS & DAY CARE, BARIATU ROAD, RANCHI.



Patient Name	ASHISH KUMAR	Patient ID	BER/202420798
Age/Gender	34Years / M	Study Date	09-Mar-2024
Referred By	MEDIWHEEL	Reported Date	09-Mar-2024

X – RAY CHEST PA VIEW:

FINDINGS :-

Both lung fields under vision appear normal.

Cardiac size appears normal.

Both costophrenic angles are clear.

Hilar regions are normal.

Both domes appear normal in position.

Bony thorax under vision appears normal.

IMPRESSION : NORMAL STUDY

Dr. Anjali Tanna
MD Radiology REG-34614

Date Reported: 09-Mar-2024

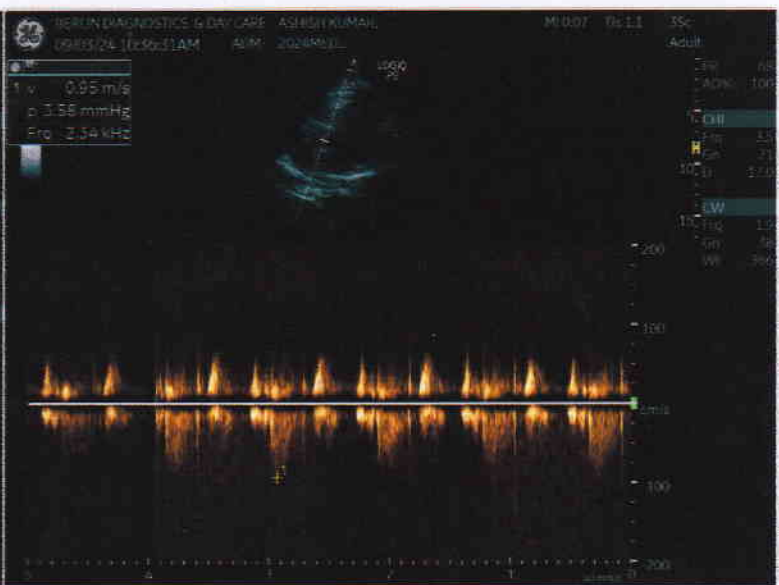
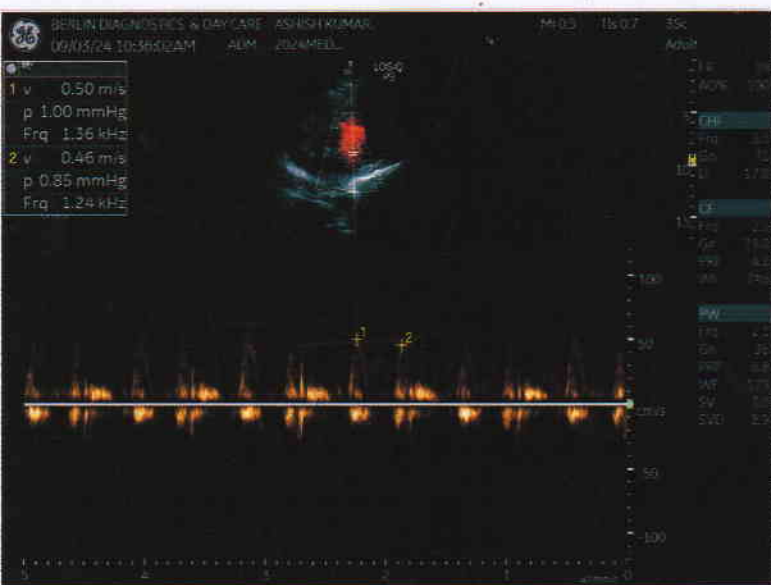
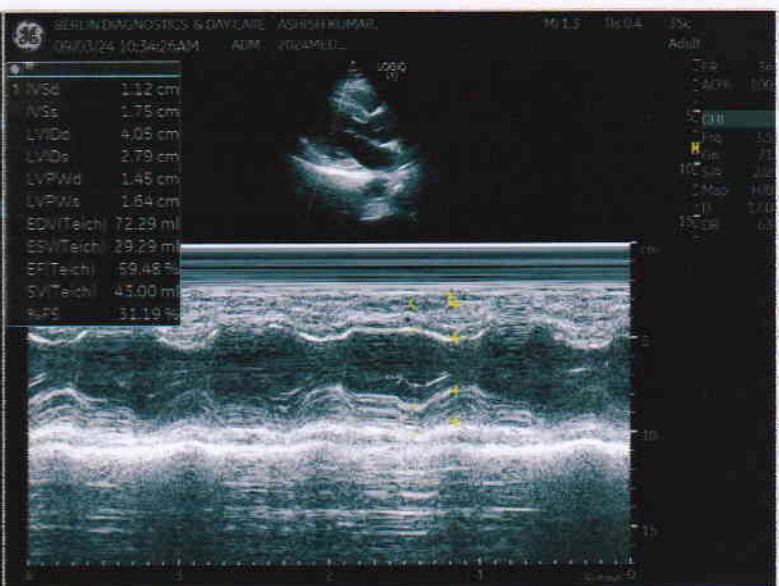
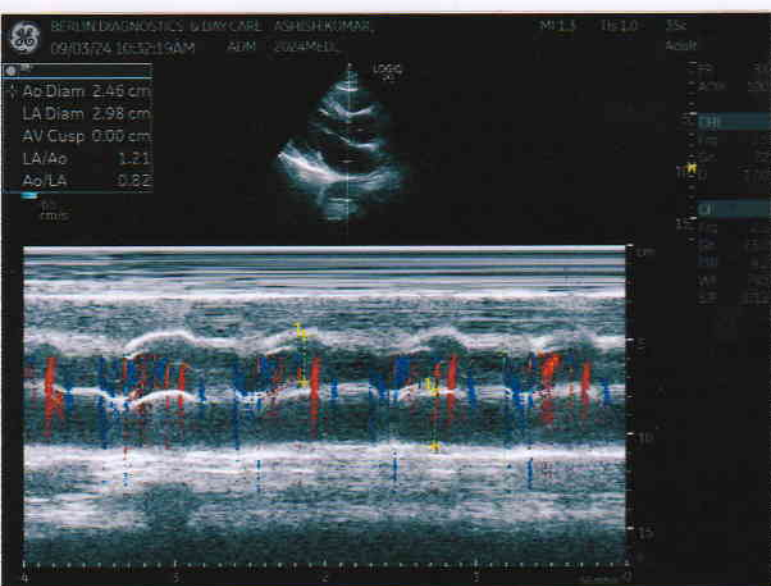



BERLIN DIAGNOSTICS & DAY CARE



Name **ASHISH KUMAR**

Age **34**

Date **09/03/2024**

Patient Id **2024MED...**

Sex **Male**

Ref. Physician

Measurements

2D & M-Mode Measurements

IVSd	1.12 cm
LVIDd	4.05 cm
LVPWd	1.45 cm
IVSs	1.75 cm
LVIDs	2.79 cm
LVPWs	1.64 cm
EDV(Teich)	72.29 ml
ESV(Teich)	29.29 ml
EF(Teich)	59.48 %
%FS	31.19 %
SV(Teich)	43.00 ml
Ao Diam	2.46 cm
LA Diam	2.98 cm
LA/Ao	1.21
Ao/LA	0.82

PW-Measurements

Comments:

NO RWMA
LVEF=60%
NORMAL LA / LV AND RA / RV DIMENSION
NO MR / NO TR
NO AR/ NO AS
NO VEG / CLOT/PE/MASS
IAS AND IVS INTACT
GRADE I DIASTOLIC DYSFUNCTION
ALL VALVES AND PERICARDIUM NORMAL

Impression:

NORMAL ECHO STUDY

DR. R.K. CHATURVEDI
MBBS, MD, N.MED
DIP. CARDIOLOGY

09/03/2024

ID: 2024030812023365

Name:

2024-03-09 13:54:24

ASHISH KUMAR NAIK 34M

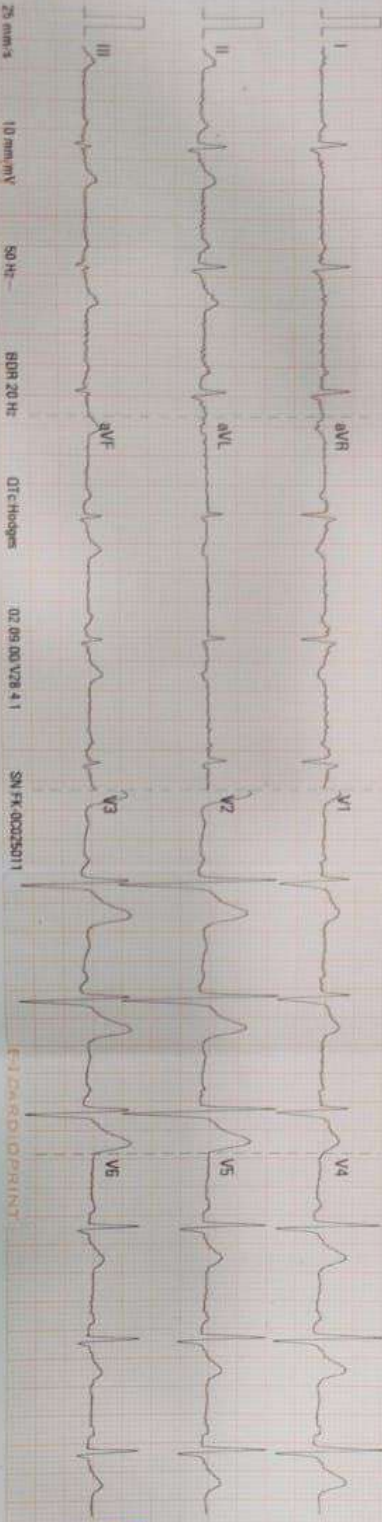

25 mm/s

10 mm/mV

50 Hz

SDR 20 Hz

DT: Hodgins

QT: 09:00 V28.4.1

SN: FX-00025011

E-3-DWARDI-OPRINT

ID: 2024030812023365
 Name:
 2024-03-09 13:54:24

Vent. Rate (bpm) 74
 PR Interval (ms) 152
 QRS Duration (ms) 88
 QT/QTc Interval (ms) 356/381
 P/QRS/T Axes (deg) 59/28/77

Sinus rhythm
 --- Interpretation made without knowing patient's gender/age ---
 Normal ECG Unconfirmed Diagnosis.

Dr. Krishnaji Prasad
 MBBCh Dip. Cardiology

