

~~Ms~~ Jyotsna Wajal
29 yrs / female

10/02/2024

No fresh complaints.

No comorbidities.

~~PIH~~ PIH. - Pul. Kochs. in 2019. not on Rx.

No SIH.

M/H - LMP - 25/01/24, regular

O/H - G₅P₂A₃L₂D₀.

G₁ - Male, 9 yrs, FTND

G₂ - Male, 7 yrs, FTND

F/H - Mother - HTN.

Father - healthy.

Height - 165 cm

Weight - 60 kg

BMI - 22 kg/m²

Normal

BP - 120/70 mmHg

P - 90/min

SpO₂ - 98%

PT is fit and can resume her normal duties.

Consult with physician for X-Ray &

blood changes - low Hb ↓



HELPLINE

022 - 2588 3531

S-1, Vedant Complex,
Vartak Nagar, Thane (W) 400 606

www.siddhivinayakhospitals.org



ID: 889

Toshno Finites oyal

10-02-2024

11:28:08 AM

Diagnosis Information:

Sinus Rhythm

T Wave Abnormality(II,III,aVF,V5,V6)

Female

Years 29

Req. No.

BP: 120/80

HR	: 91	bpm
P	: 91	ms
PR	: 140	ms
QRS	: 81	ms
QT/QTcBz	: 333/411	ms
P/QRS/T	: 70/85/-45	°
RV5/SV1	: 0.525/0.574	mV

Report Confirmed by:

NSR
 P & V4-V6 II III aVF
 ADV: 2D ECG

Dr. Anant Ramkishanrao Munde
 MBBS, DNB, DM (Cardiology)
 Reg. No. 2005021228

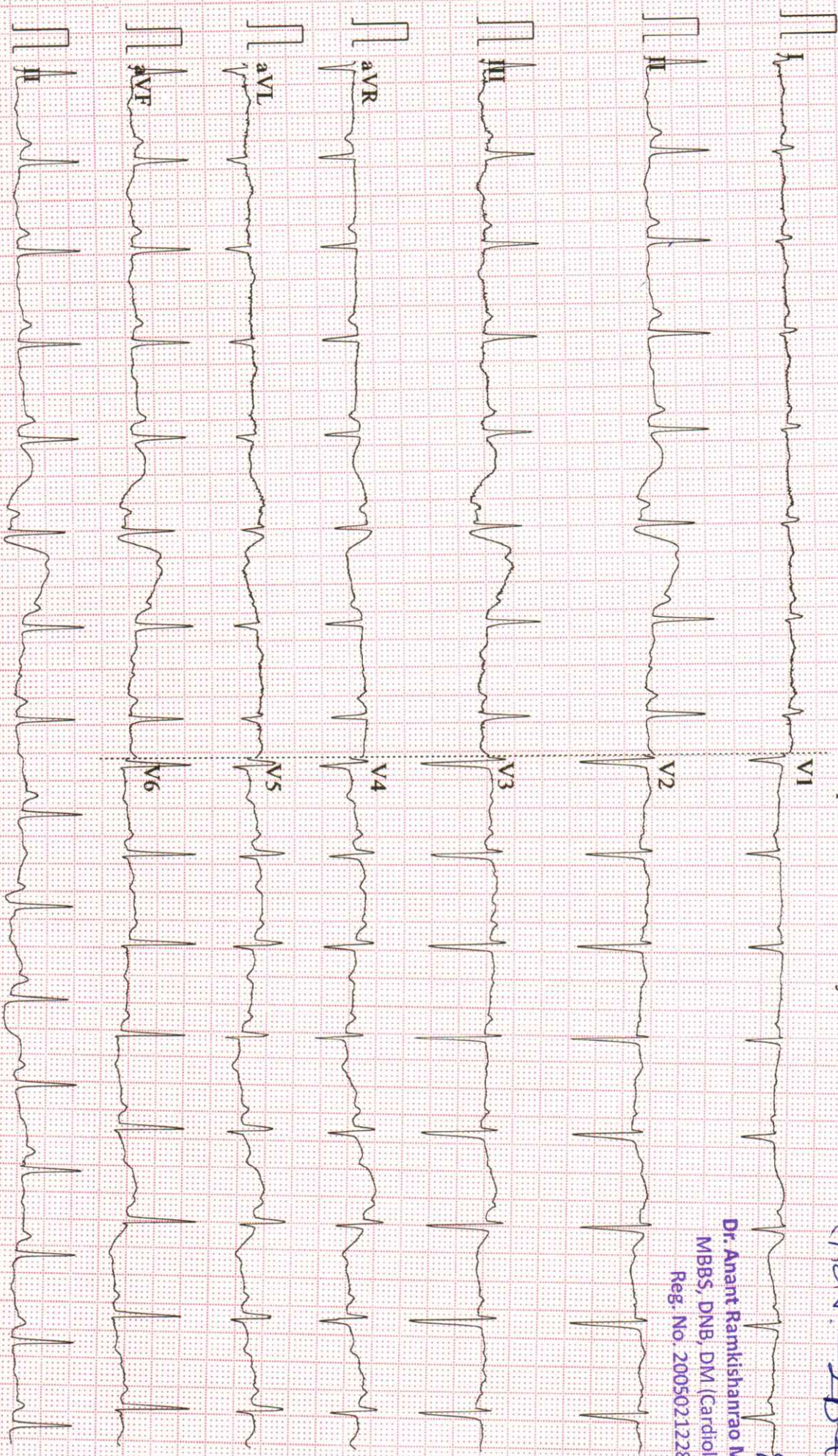

0.15~45Hz AC50 25mm/s 10mm/mV 2*5.0s+1r V2.21 SEMIP V1.92 Siddhivinyak Hospital

165
60

OPHTHAL CHECK UP SCREENING

NAME OF EMPLOYEE JYOTSNA WAYAL

AGE 29 DATE - 10.02.2024

Specs : Without Glasses

	RT Eye	Lt Eye
NEAR	N/6	N/6
DISTANT	6/6	6/6
Color Blind Test	NORMAL	



SIDDHIVINAYAK HOSPITALS



Name - Mrs . Jyostna Wayal	Age - 29 Y/F
Ref by Dr.- Siddhivinayak Hospital	Date - 06/02/2024

X- Ray chest (PA VIEW)

Patchy fibro- opacities in bilateral hemithorax , s/o infective etiology likely

Cardiac and aortic shadows appear normal

No evidence of pleural of effusion is seen.

Both domes of diaphragm appear normal.

No obvious bony lesion is seen.

Adv.: Clinical and lab correlation.

DR. AMOL BENDRE
MBBS; DMRE
CONSULTANT RADIOLOGIST

Note: The above report represents interpretation of various radiographic / sonographic shadows, and hence has its own limitations. This report has to be co-related clinic-pathologically by the referring / physician and it does NOT represent the sole diagnosis.





Name - Mrs. Joshna Wayal	Age - 29 Y/F
Ref by Dr.- Siddhivinayak Hospital	Date - 10/02/2024

USG ABDOMEN & PELVIS

FINDINGS:

The **liver dimension is enlarged in size (17.0 cm)** . It appears normal in morphology with normal echogenicity. No evidence of intrahepatic ductal dilatation.

The **GB**-gallbladder is distended normally with no stones within.

The **CBD**- common bile duct is normal. The portal vein is normal.

The **pancreas** appears normal in morphology.

The **spleen** is normal in size (9.4 cm) and morphology

Both **kidneys** demonstrate normal morphology. Both kidneys show normal cortical echogenicity.

The right kidney measures 11.8 x4.0 cm.

The left kidney measures 10.0 x 4.9 cm.

Urinary bladder: normally distended. Wall thickness - normal.

Uterus : normal in size and morphology. Size: 6.5 x 4.5 x 5.1 cm.

Endometrium: 8.6 mm, it appears normal in morphology.

Both ovaries are normal.

Adnexa appear normal

No free fluid is seen.

IMPRESSION:

- **Hepatomegaly** .

DR. AMOL BENDRE

MBBS; DMRE

CONSULTANT RADIOLOGIST





ECHOCARDIOGRAM

NAME	MRS. JYOSTNA WAYAL
AGE/SEX	29YRS/F
REFERRED BY	SIDDHIVINAYAK HOSPITAL
DATE OF EXAMINATION	/02/2024

2D/M-MODE ECHOCARDIOGRAPHY

<p>VALVES:</p> <p>MITRAL VALVE:</p> <ul style="list-style-type: none"> • AML: Normal • PML: Normal • Sub-valvular deformity: Absent <p>AORTIC VALVE: Normal</p> <ul style="list-style-type: none"> • No. of cusps: 3 <p>PULMONARY VALVE: Normal</p> <p>TRICUSPID VALVE: Normal</p>	<p>CHAMBERS:</p> <p>LEFT ATRIUM: Normal</p> <ul style="list-style-type: none"> • Left atrial appendage: Normal <p>LEFT VENTRICLE: Normal</p> <ul style="list-style-type: none"> • RWMA: No • Contraction: Normal <p>RIGHT ATRIUM: Normal</p> <p>RIGHT VENTRICLE: Normal</p> <ul style="list-style-type: none"> • RWMA: No • Contraction: Normal
<p>GREAT VESSELS:</p> <ul style="list-style-type: none"> • AORTA: Normal • PULMONARY ARTERY: Normal 	<p>SEPTAE:</p> <ul style="list-style-type: none"> • IAS: Intact • IVS: Intact
<p>CORONARIES: Proximal coronaries normal</p>	<p>VENACAVAE:</p> <ul style="list-style-type: none"> • SVC: Normal • IVC: Normal and collapsing >20% with respiration
<p>CORONARY SINUS: Normal</p>	
<p>PULMONARY VEINS: Normal</p>	<p>PERICARDIUM: Normal</p>

MEASUREMENTS:

AORTA		LEFT VENTRICLE STUDY		RIGHT VENTRICLE STUDY	
PARAMETER	OBSERVED VALUE	PARAMETER	OBSERVED VALUE	PARAMETER	OBSERVED VALUE
Aortic annulus	21 mm	Left atrium	34 mm	Right atrium	mm
Aortic sinus	mm	LV1Dd	49.2 mm	RVd (Base)	mm
Sino-tubular junction	mm	LVIDs	33.0mm	RVEF	%
Ascending aorta	mm	IVSd	7.4 mm	TAPSE	mm
Arch of aorta	mm	LVPWd	7.4 mm	MPA	mm
Desc. thoracic aorta	mm	LVEF	63 %	RVOT	mm
Abdominal aorta	mm	LVOT	mm	IVC	mm



COLOR - FLOW & DOPPLER ECHOCARDIOGRAPHY

NAME	MR. JYOSTNA WAYAL
AGE/SEX	29 YRS/F
REFERRED BY	SIDDHIVINAYAK HOSPITAL
DATE OF EXAMINATION	10/02/2024

	MITRAL	TRICUSPID	AORTIC	PULMONARY
FLOW VELOCITY (m/s)			1.24	0.97
PPG (mmHg)				
MPG (mmHg)				
VALVE AREA (cm ²)				
DVI (ms)				
PR END DIASTOLIC VELOCITY (m/s)				
ACCELERATION/ DECELERATION TIME (ms)				
PHT (ms)				
VENA CONTRACTA (mm)				
REGURGITATION		TRJV= m/s PASP= mmHg		
E/A	1.49			
E/E'	7.5			

FINAL IMPRESSION: NORMAL STUDY

- No RWMA
- Normal LV systolic function (LVEF 63 %)
- Good RV systolic function
- Normal diastolic function
- All cardiac valves are normal
- All cardiac chambers are normal
- IAS/IVS intact
- No pericardial effusion/ clot/vegetations

ADVICE: Nil

ECHOCARDIOGRAPHER:

Dr. ANANT MUNDE

DNB, DM (CARDIOLOGY)

INTERVENTIONAL CARDIOLOGIST

Dr. Anant Ramkishanrao Munde

MBBS, DNB, DM (Cardiology)

Reg. No. 71102/2013



Name : Mrs. JYOTSNA WAYAL (A) Collected On : 10/2/2024 12:41 pm
Lab ID. : 183338 Received On : 10/2/2024 12:51 pm
Age/Sex : 29 Years / Female Reported On : 10/2/2024 9:31 pm
Ref By : SIDDHIVINAYAK HOSPITAL CGHS /ESIS Report Status : FINAL



***LIPID PROFILE**

TEST NAME	RESULTS	UNIT	REFERENCE RANGE
TOTAL CHOLESTEROL (CHOLESTEROL OXIDASE, ESTERASE, PEROXIDASE)	175.0	mg/dL	Desirable blood cholesterol: - <200 mg/dl. Borderline high blood cholesterol: - 200 - 239 mg/dl. High blood cholesterol: - >239 mg/dl.
S.HDL CHOLESTEROL (DIRECT MEASURE - PEG)	35.0	mg/dL	Major risk factor for heart : <30 mg/dl. Negative risk factor for heart disease : >=80 mg/dl.
S. TRIGLYCERIDE (ENZYMATIC, END POINT)	122.5	mg/dL	Desirable level : <161 mg/dl. High : >= 161 - 199 mg/dl. Borderline High : 200 - 499 mg/dl. Very high : >499mg/dl.
VLDL CHOLESTEROL (CALCULATED VALUE)	25	mg/dL	UPTO 40
S.LDL CHOLESTEROL (CALCULATED VALUE)	116	mg/dL	Optimal: <100 mg/dl. Near Optimal: 100 - 129 mg/dl. Borderline High: 130 - 159 mg/dl. High : 160 - 189mg/dl. Very high : >= 190 mg/dl.
LDL CHOL/HDL RATIO (CALCULATED VALUE)	3.31		UPTO 3.5
CHOL/HDL CHOL RATIO (CALCULATED VALUE)	5.00		<5.0

Above reference ranges are as per ADULT TREATMENT PANEL III recommendation by NCEP (May 2015).

Result relates to sample tested, Kindly correlate with clinical findings.

----- END OF REPORT -----

Checked By
Priyanka_Deshmukh

DR. SMITA RANVEER.
M.B.B.S.M.D. Pathology(Mum)
Consultant Histocytopathologist





Name : Mrs. JYOTSNA WAYAL (A) Collected On : 10/2/2024 12:41 pm
Lab ID. : 183338 Received On : 10/2/2024 12:51 pm
Age/Sex : 29 Years / Female Reported On : 10/2/2024 9:31 pm
Ref By : SIDDHIVINAYAK HOSPITAL CGHS /ESIS Report Status : FINAL



COMPLETE BLOOD COUNT

TEST NAME	RESULTS	UNIT	REFERENCE RANGE
HEMOGLOBIN	10.6	gm/dl	12.0 - 15.0
HEMATOCRIT (PCV)	34.7	%	36 - 46
RBC COUNT	4.35	x10 ⁶ /uL	4.5 - 5.5
MCV	80	fl	80 - 96
MCH	24.4	pg	27 - 33
MCHC	31	g/dl	33 - 36
RDW-CV	13.7	%	11.5 - 14.5
TOTAL LEUCOCYTE COUNT	11950	/cumm	4000 - 11000
<u>DIFFERENTIAL COUNT</u>			
NEUTROPHILS	74	%	40 - 80
LYMPHOCYTES	22	%	20 - 40
EOSINOPHILS	02	%	0 - 6
MONOCYTES	02	%	2 - 10
BASOPHILS	00	%	0 - 1
PLATELET COUNT	287000	/cumm	150000 - 450000
MPV	11.1	fl	6.5 - 11.5
PDW	16.2	%	9.0 - 17.0
PCT	0.320	%	0.200 - 0.500
RBC MORPHOLOGY	Hypochromia(Mild)		
WBC MORPHOLOGY	Leukocytosis		
PLATELETS ON SMEAR	Adequate		

Method : EDTA Whole Blood- Tests done on Automated Six Part Cell Counter.RBC and Platelet count by Electric Impedance ,WBC by SF Cube method and Differential by flow cytometry . Hemoglobin by Cyanide free reagent for hemoglobin test (Colorimetric Method).Rest are calculated parameters.

Result relates to sample tested, Kindly correlate with clinical findings.

----- END OF REPORT -----

Checked By
Priyanka_Deshmukh

DR. SMITA RANVEER.
M.B.B.S.M.D. Pathology(Mum)
Consultant Histocytopathologist





Name : Mrs. JYOTSNA WAYAL (A) Collected On : 10/2/2024 12:41 pm
Lab ID. : 183338 Received On : 10/2/2024 12:51 pm
Age/Sex : 29 Years / Female Reported On : 10/2/2024 9:31 pm
Ref By : SIDDHIVINAYAK HOSPITAL CGHS /ESIS Report Status : FINAL



URINE ROUTINE EXAMINATION

TEST NAME	RESULTS	UNIT	REFERENCE RANGE
<u>URINE ROUTINE EXAMINATION</u>			
<u>PHYSICAL EXAMINATION</u>			
VOLUME	20ml		
COLOUR	Pale yellow		Pale Yellow
APPEARANCE	Slightly Hazy		Clear
<u>CHEMICAL EXAMINATION</u>			
REACTION (methyl red and Bromothymol blue indicator)	Acidic		Acidic
SP. GRAVITY (Bromothymol blue indicator)	1.015		1.005 - 1.022
PROTEIN (Protein error of PH indicator)	Absent		Absent
BLOOD (Peroxidase Method)	Absent		Absent
SUGAR (GOD/POD)	Absent		Absent
KETONES (Acetoacetic acid)	Absent		Absent
BILE SALT & PIGMENT (Diazonium Salt)	Absent		Absent
UROBILINOGEN (Red azodye)	Normal		Normal
LEUKOCYTES (pyrrole amino acid ester diazonium salt)	Absent		Absent
NITRITE (Diazonium compound With tetrahydrobenzo quinolin 3-phenol)	Absent		Negative
<u>MICROSCOPIC EXAMINATION</u>			
RED BLOOD CELLS	Absent		Absent
PUS CELLS	6-8	/ HPF	0 - 5
EPITHELIAL	4-6	/ HPF	0 - 5
CASTS	Absent		

Checked By
SHAISTA Q

DR. SMITA RANVEER.
M.B.B.S.M.D. Pathology(Mum)
Consultant Histocytopathologist





Name : Mrs. JYOTSNA WAYAL (A) Collected On : 10/2/2024 12:41 pm
Lab ID. : 183338 Received On : 10/2/2024 12:51 pm
Age/Sex : 29 Years / Female Reported On : 10/2/2024 9:31 pm
Ref By : SIDDHIVINAYAK HOSPITAL CGHS /ESIS Report Status : FINAL



URINE ROUTINE EXAMINATION

TEST NAME	RESULTS	UNIT	REFERENCE RANGE
CRYSTALS	Absent		
BACTERIA	Present(Trace)		Absent
YEAST CELLS	Absent		Absent
ANY OTHER FINDINGS	Absent		Absent

REMARK Result relates to sample tested. Kindly correlate with clinical findings.

Result relates to sample tested, Kindly correlate with clinical findings.

----- END OF REPORT -----

Checked By
SHAISTA Q

DR. SMITA RANVEER.
M.B.B.S.M.D. Pathology(Mum)
Consultant Histocytopathologist



Name	: Mrs. JYOTSNA WAYAL (A)	Collected On	: 10/2/2024 12:41 pm
Lab ID.	: 183338	Received On	: 10/2/2024 12:51 pm
Age/Sex	: 29 Years / Female	Reported On	: 10/2/2024 9:31 pm
Ref By	: SIDDHIVINAYAK HOSPITAL CGHS /ESIS	Report Status	: FINAL



IMMUNO ASSAY

TEST NAME	RESULTS	UNIT	REFERENCE RANGE
<u>TFT (THYROID FUNCTION TEST)</u>			
SPACE		Space	-
SPECIMEN	Serum		
T3	85.3	ng/dl	84.63 - 201.8
T4	6.65	µg/dl	5.13 - 14.06
TSH	0.821	µIU/ml	0.270 - 4.20
T3 (Triiodo Thyronine hormone)	T4 (Thyroxine)	TSH(Thyroid stimulating hormone)	
AGE	RANGE	AGE	RANGES
1-30 days	100-740	1-14 Days	11.8-22.6
1-11 months	105-245	1-2 weeks	9.9-16.6
1-5 yrs	105-269	1-4 months	7.2-14.4
6-10 yrs	94-241	4 -12 months	7.8-16.5
11-15 yrs	82-213	1-5 yrs	7.3-15.0
0.1-2.5			
15-20 yrs	80-210	5-10 yrs	6.4-13.3
0.20-3.0			
		11-15 yrs	5.6-11.7
0.30-3.0			

INTERPRETATION :

TSH stimulates the production and secretion of the metabolically active thyroid hormones, thyroxine (T4) and triiodothyronine (T3), by interacting with a specific receptor on the thyroid cell surface. The synthesis and secretion of TSH is stimulated by Thyrotropin releasing hormone (TRH), in response to low levels of circulating thyroid hormones. Elevated levels of T3 and T4 suppress the production of TSH via a classic negative feedback mechanism. Failure at any level of regulation of the hypothalamic-pituitary-thyroid axis will result in either underproduction (hypothyroidism) or overproduction (hyperthyroidism) of T4 and/or T3.

Result relates to sample tested, Kindly correlate with clinical findings.

----- END OF REPORT -----

Checked By
 Priyanka_Deshmukh

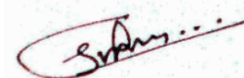

DR. SMITA RANVEER.
M.B.B.S.M.D. Pathology(Mum)
Consultant Histocytopathologist





Name : Mrs. JYOTSNA WAYAL (A) Collected On : 10/2/2024 12:41 pm
Lab ID. : 183338 Received On : 10/2/2024 12:51 pm
Age/Sex : 29 Years / Female Reported On : 10/2/2024 9:31 pm
Ref By : SIDDHIVINAYAK HOSPITAL CGHS /ESIS Report Status : FINAL



HAEMATOLOGY

TEST NAME	RESULTS	UNIT	REFERENCE RANGE
BLOOD GROUP			
SPECIMEN	WHOLE BLOOD EDTA & SERUM		
* ABO GROUP	'B'		
RH FACTOR	POSITIVE		

Method: Slide Agglutination and Tube Method (Forward grouping & Reverse grouping)
Result relates to sample tested, Kindly correlate with clinical findings.
----- END OF REPORT -----

Checked By
SHAISTA Q

DR. SMITA RANVEER.
M.B.B.S.M.D. Pathology(Mum)
Consultant Histocytopathologist





Name : Mrs. JYOTSNA WAYAL (A) Collected On : 10/2/2024 12:41 pm
Lab ID. : 183338 Received On : 10/2/2024 12:51 pm
Age/Sex : 29 Years / Female Reported On : 10/2/2024 9:31 pm
Ref By : SIDDHIVINAYAK HOSPITAL CGHS /ESIS Report Status : FINAL



***RENAL FUNCTION TEST**

TEST NAME	RESULTS	UNIT	REFERENCE RANGE
BLOOD UREA (Urease UV GLDH Kinetic)	30.5	mg/dL	13 - 40
BLOOD UREA NITROGEN (Calculated)	14.25	mg/dL	5 - 20
S. CREATININE (Enzymatic)	0.62	mg/dL	0.6 - 1.4
S. URIC ACID (Uricase)	4.0	mg/dL	2.6 - 6.0
S. SODIUM (ISE Direct Method)	140.1	mEq/L	137 - 145
S. POTASSIUM (ISE Direct Method)	4.2	mEq/L	3.5 - 5.1
S. CHLORIDE (ISE Direct Method)	102.3	mEq/L	98 - 110
S. PHOSPHORUS (Ammonium Molybdate)	3.21	mg/dL	2.5 - 4.5
S. CALCIUM (Arsenazo III)	9.6	mg/dL	8.6 - 10.2
PROTEIN (Biuret)	6.42	g/dl	6.4 - 8.3
S. ALBUMIN (BGC)	3.95	g/dl	3.2 - 4.6
S.GLOBULIN (Calculated)	2.47	g/dl	1.9 - 3.5
A/G RATIO calculated	1.60		0 - 2

NOTE BIOCHEMISTRY TEST DONE ON FULLY AUTOMATED (EM 200) ANALYZER.

Result relates to sample tested, Kindly correlate with clinical findings.

----- END OF REPORT -----

Checked By
Priyanka_Deshmukh

DR. SMITA RANVEER.
M.B.B.S.M.D. Pathology(Mum)
Consultant Histocytopathologist



Name : Mrs. JYOTSNA WAYAL (A)
Lab ID. : 183338
Age/Sex : 29 Years / Female
Ref By : SIDDHIVINAYAK HOSPITAL CGHS /ESIS

Collected On : 10/2/2024 12:41 pm
Received On : 10/2/2024 12:51 pm
Reported On : 10/2/2024 9:31 pm
Report Status : FINAL



* 1 8 3 3 3 8 *

Peripheral smear examination

TEST NAME	RESULTS
SPECIMEN RECEIVED	Whole Blood EDTA
RBC	Normocytic Normochromic
WBC	Total leucocyte count is normal on smear. Neutrophils:75 % Lymphocytes:20 % Monocytes:03 % Eosinophils:02 % Basophils:00 %
PLATELET	Adequate on smear.
HEMOPARASITE	No parasite seen.

Result relates to sample tested, Kindly correlate with clinical findings.
----- END OF REPORT -----

Checked By
SHAISTA Q

DR. SMITA RANVEER.
M.B.B.S.M.D. Pathology(Mum)
Consultant Histocytopathologist





Name : Mrs. JYOTSNA WAYAL (A) Collected On : 10/2/2024 12:41 pm
Lab ID. : 183338 Received On : 10/2/2024 12:51 pm
Age/Sex : 29 Years / Female Reported On : 10/2/2024 9:31 pm
Ref By : SIDDHIVINAYAK HOSPITAL CGHS /ESIS Report Status : FINAL



LIVER FUNCTION TEST

TEST NAME	RESULTS	UNIT	REFERENCE RANGE
TOTAL BILLIRUBIN (Method-Diazo)	0.43	mg/dL	0.0 - 2.0
DIRECT BILLIRUBIN (Method-Diazo)	0.18	mg/dL	0.0 - 0.4
INDIRECT BILLIRUBIN Calculated	0.25	mg/dL	0 - 0.8
SGOT(AST) (UV without PSP)	11.3	U/L	0 - 37
SGPT(ALT) UV Kinetic Without PLP (P-L-P)	8.1	U/L	UP to 40
ALKALINE PHOSPHATASE (Method-ALP-AMP)	59.0	U/L	42 - 98
S. PROTIEN (Method-Biuret)	6.42	g/dl	6.4 - 8.3
S. ALBUMIN (Method-BCG)	3.95	g/dl	3.5 - 5.2
S. GLOBULIN Calculated	2.47	g/dl	1.90 - 3.50
A/G RATIO Calculated	1.60		0 - 2

Result relates to sample tested, Kindly correlate with clinical findings.

----- END OF REPORT -----

Checked By
Priyanka_Deshmukh

DR. SMITA RANVEER.
M.B.B.S.M.D. Pathology(Mum)
Consultant Histocytopathologist



Name : Mrs. JYOTSNA WAYAL (A) Collected On : 10/2/2024 12:41 pm
Lab ID. : 183338 Received On : 10/2/2024 12:51 pm
Age/Sex : 29 Years / Female Reported On : 10/2/2024 9:31 pm
Ref By : SIDDHIVINAYAK HOSPITAL CGHS /ESIS Report Status : FINAL



* 1 8 3 3 3 8 *

HAEMATOLOGY

TEST NAME	RESULTS	UNIT	REFERENCE RANGE
ESR			
ESR	35	mm/1hr.	0 - 20

METHOD - WESTERGREN

Result relates to sample tested, Kindly correlate with clinical findings.

----- END OF REPORT -----

Checked By
Priyanka_Deshmukh

DR. SMITA RANVEER.
M.B.B.S.M.D. Pathology(Mum)
Consultant Histocytopathologist



Name	: Mrs. JYOTSNA WAYAL (A)	Collected On	: 10/2/2024 12:41 pm
Lab ID.	: 183338	Received On	: 10/2/2024 12:51 pm
Age/Sex	: 29 Years / Female	Reported On	: 10/2/2024 9:31 pm
Ref By	: SIDDHIVINAYAK HOSPITAL CGHS /ESIS	Report Status	: FINAL



BIOCHEMISTRY

TEST NAME	RESULTS	UNIT	REFERENCE RANGE
<u>GLYCOCELATED HEMOGLOBIN (HBA1C)</u>			
HBA1C (GLYCOSALATED HAEMOGLOBIN)	5.7	%	Hb A1c > 8 Action suggested < 7 Goal < 6 Non - diabetic level
AVERAGE BLOOD GLUCOSE (A. B. G.)	116.9	mg/dL	65.1 - 136.3
METHOD Particle Enhanced Immunoturbidimetry			
HbA1c : Glycosylated hemoglobin concentration is dependent on the average blood glucose concentration which is formed progressively and irreversibly over a period of time and is stable till the life of the RBC/erythrocytes.Average Blood Glucose (A.B.G) is calculated value from HbA1c : Glycosylated hemoglobin concentration in whole Blood.It indicates average blood sugar level over past three months.			
<u>BLOOD GLUCOSE FASTING & PP</u>			
BLOOD GLUCOSE FASTING	105.5	mg/dL	70 - 110
BLOOD GLUCOSE PP	111.0	mg/dL	70 - 140

Method (GOD-POD). DONE ON FULLY AUTOMATED ANALYSER (EM200).

1. Fasting is required (Except for water) for 8-10 hours before collection for fasting speciman. Last dinner should consist of bland diet.
2. Don't take insulin or oral hypoglycemic agent until after fasting blood sample has been drawn

Checked By
SHAISTA Q

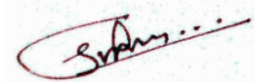

DR. SMITA RANVEER.
M.B.B.S.M.D. Pathology(Mum)
Consultant Histocytopathologist





Name : Mrs. JYOTSNA WAYAL (A) Collected On : 10/2/2024 12:41 pm
Lab ID. : 183338 Received On : 10/2/2024 12:51 pm
Age/Sex : 29 Years / Female Reported On : 10/2/2024 9:31 pm
Ref By : SIDDHIVINAYAK HOSPITAL CGHS /ESIS Report Status : FINAL



BIOCHEMISTRY

TEST NAME	RESULTS	UNIT	REFERENCE RANGE
-----------	---------	------	-----------------

INTERPRETATION

- Normal glucose tolerance : 70-110 mg/dl
- Impaired Fasting glucose (IFG) : 110-125 mg/dl
- Diabetes mellitus : ≥ 126 mg/dl

POSTPRANDIAL/POST GLUCOSE (75 grams)

- Normal glucose tolerance : 70-139 mg/dl
- Impaired glucose tolerance : 140-199 mg/dl
- Diabetes mellitus : ≥ 200 mg/dl

CRITERIA FOR DIAGNOSIS OF DIABETES MELLITUS

- Fasting plasma glucose ≥ 126 mg/dl
- Classical symptoms + Random plasma glucose ≥ 200 mg/dl
- Plasma glucose ≥ 200 mg/dl (2 hrs after 75 grams of glucose)
- Glycosylated haemoglobin $> 6.5\%$

***Any positive criteria should be tested on subsequent day with same or other criteria.

GAMMA GT 20.3 U/L 5 - 55

Result relates to sample tested, Kindly correlate with clinical findings.

----- END OF REPORT -----

Checked By
Priyanka_Deshmukh

DR. SMITA RANVEER.
M.B.B.S.M.D. Pathology(Mum)
Consultant Histocytopathologist

