

31  
OPD

Patient Name	Mr Haji Abdula Khafi	Age/Gen	32 Y,3 M,12 D/Male
UHID	OS2024023464	Ordering Doctor	Dr Hospital
Refer By		Sample Request	28-09-2024
Mob	7698779789	Sample Collected	28-09-2024 09:43 AM
Doctor	Dr Hospital	Specialty	Internal Medicine
Report Date	28-09-2024 12:09 PM	Specimen	Blood

### Haematology

Service Name	Result	Unit	Reference Range
<b>CBC</b>			
Hemoglobin(Hb)	13.1 L	gm/dl	14-18
RBC COUNT	7.36 H	millions/cumm	4.2-5.4
Hematocrit(PCV)	41.9 L	%	42-52
MCV (Mean Cell Volume)	57.0 L	fl	76-96
MCH ( Mean Corpuscular Hemoglobin )	17.7 L	pg	27-32
MCHC (Mean Corpuscular Hemoglobin Concentration)	31.1 L	g/dL	32-36
RDW (Red Cell Distribution Width)	17.7 H	%	11-16
WBC count - Total(TC)	7800	/cu.mm	4500-11000
Neutrophils	59	%	40-70
Lymphocyte.	33	%	20-40
Eosinophils.	2	%	2-10
Monocytes.	6	%	1-6
Basophils.	0	%	0-2
Platelet Count	302000	/cu.mm	150000-400000
<b>BGRh</b>			
ABO	A		
Rh FACTOR	Negative		
ESR	6	mm/1hr	0-20

  
Dr. Anasha Mungra  
Pathology  
MD

-----End of the Report-----

Patient Name	Mr Haji Abdula Khafi	Age/Gen	32 Y,3 M,12 D/Male
UHID	OS2024023464	Ordering Doctor	Dr Hospital
Refer By		Sample Request	28-09-2024
Mob	7698779789	Sample Collected	28-09-2024 09:43 AM
Doctor	Dr Hospital	Specialty	Internal Medicine
Report Date	28-09-2024 12:08 PM	Specimen	Whole Blood

**Clinical Biochemistry**

Service Name	Result	Unit	Reference Range
FBS	96	mg/dL	60-110
PP2BS	118	mg/dL	80-140
HbA1c			
Glycosylated Hb	5.18	%	Normal : <= 5.7 Prediabetes : 5.7 -6.4 Diabetes : >= 6.5 6-7 : Near Normal Glycemia, <7 : Goal, 7-8 : Good Control >8 : Action Suggested
Estimated Average Glucose	101.97	mg/dL	
Uric Acid	9.4 H	mg/dL	3.5-7.2
Serum Creatinine	1.04	mg/dL	0.74-1.35
Urea	23.2	mg/dL	13-43



Dr. Jignasha Wadga  
Pathology  
MD

-----End of the Report-----



Patient Name	Mr Haji Abdula Khafi	Age/Gen	32 Y,3 M,12 D/Male
UHID	OS2024023464	Ordering Doctor	Dr Hospital
Refer By		Sample Request	28-09-2024
Mob	7698779789	Sample Collected	28-09-2024 09:43 AM
Doctor	Dr Hospital	Specialty	Internal Medicine
Report Date	28-09-2024 12:08 PM	Specimen	Serum

### Clinical Biochemistry

Service Name	Result	Unit	Reference Range
<b>Lipid Profile</b>			
Cholesterol	207 H	mg/dL	Low Risk : < 200 Moderate Risk : 200-239 High Risk : >or=240
Triglyceride	103.6	mg/dL	Normal : <150 Border Line:150-199 High:200-499 Very High=>500
HDL Cholesterol	31.8 L	mg/dL	Negative Risk : > or = 60 High Risk : < 40
LDL Cholesterol	154.48 H	mg/dL	Low Risk < 130 Moderate Risk : 131-159 High Risk > 160
VLDL	20.72	mg/dL	0-34
LDL/HDL RATIO	4.86 H		Low Risk : 0.5-3.0 Moderate Risk : 3.0-6.0 Elevated Level High: >6.0
Total Chol/ HDL Ratio	6.51 H		Low Risk : 3.3 to 4.4 Average Risk : 4.4 to 7.1 Moderate Risk > 7.1 to 11.0 High Risk : > 11.0
Total Lipids	621.20	mg/dL	400-700



Jatin Kumar  
Pathology  
MD

-----End of the Report-----

Patient Name	Mr Haji Abdula Khafi	Age/Gen	32 Y,3 M,12 D/Male
UHID	OS2024023464	Ordering Doctor	Dr Hospital
Refer By		Sample Request	28-09-2024
Mob	7698779789	Sample Collected	28-09-2024 09:43 AM
Doctor	Dr Hospital	Specialty	Internal Medicine
Report Date	28-09-2024 12:08 PM	Specimen	Serum

### Clinical Biochemistry

Service Name	Result	Unit	Reference Range
<b>Liver function test(LFT)</b>			
SGPT	16.3	U/L	5-42
SGOT	15.4	U/L	5-40
ALKALINE PHOSPHATE	61	U/L	53-128
Billirubin Total	0.58	mg/dL	0.2-2.0
Billirubin Direct	0.25 <b>H</b>	mg/dL	0.0-0.2
Billirubin Indirect	0.33	mg/dL	0.2-0.7
Total Protein	7.51	g/dL	5.8-8.3
Serum Albumin	4.58	g/dL	3.5-5.0
Serum Globulin	2.93	gm/dl	2.4-3.5
ALBUMIN/GLOBULIN RATIO	1.56		1.2-2.0



Dr. Jignasha Mungra  
 Pathology  
 MD

-----End of the Report-----



Patient Name	Mr Haji Abdula Khafi	Age/Gen	32 Y,3 M,12 D/Male
UHID	OS2024023464	Ordering Doctor	Dr Hospital
Refer By		Sample Request	28-09-2024
Mob	7698779789	Sample Collected	28-09-2024 09:43 AM
Doctor	Dr Hospital	Specialty	Internal Medicine
Report Date	28-09-2024 12:09 PM	Specimen	Serum

### Immunology

Service Name	Result	Unit	Reference Range
T3 T4 TSH			
T3	1.13	ng/mL	0.69-2.15
T4	55.6	ng/mL	52-127
TSH	2.41		0.3-4.5

#### Interpretation :

Wallach's reference range for thyroid for neonates and children

Age	TT3 (ng/ml)	TT4 (µg/dl)	TSH (µIU/ml)
1-4 Days	0.97-7.42	11.08-21.61	1-39
1-4 wks	1.04-3.45	8.29-17.24	1.7-9.1
1-12 mom	1.04-2.47	5.93-16.38	0.8-8.2
1-5 yrs	1.04-2.66	7.33-15.04	0.7-5.7
6-10 yrs	0.91-.2.14	6.40-13.33	0.7-5.7
11-15 yrs	0.84-2.14	5.54-11.78	0.7-5.7
15-18 yrs	0.78-2.0	4.21-11.86	0.7-5.7
>18 Yrs	0.72-2.02	4.3-12.5	0.25-5.0
<b>Pregnancy 1</b>	<b>T3</b>	<b>T4</b>	<b>TSH</b>
1ST Trimester	0.86-.2.46	5.9-12.90	0.19 - 4.34
2nd Trimester	1.00-2.41	7.4-15.20	0.46 - 4.57
3rd Trimester	0.91-2.38	7.9-14.9	0.61 - 4.62

#### Note

:T4 : 5.56 ug/dL (4.3-12.5 ug/dL)



Patient Name	Mr Haji Abdula Khafi	Age/Gen	32 Y,3 M,12 D/Male
UHID	OS2024023464	Ordering Doctor	Dr Hospital
Refer By		Sample Request	28-09-2024
Mob	7698779789	Sample Collected	28-09-2024 09:43 AM
Doctor	Dr Hospital	Specialty	Internal Medicine
Report Date	28-09-2024 12:09 PM	Specimen	Urine

### Clinical Pathology

Service Name	Result	Unit	Reference Range
<b>URINE R/M</b>			
Volume	20	ml	
Colour	Pale Yellow		
Appearance	Clear		
Specific Gravity	1.015		1.003-1.03
pH	6.0		4.6-8.0
<b>Chemical Examination</b>			
Protein.	Absent		
Glucose	Absent		
Ketones	Absent		
Bile pigments	Absent		
Bile salts	Absent		
Blood	Absent		
Nitrite	Absent		
<b>Microscopic Examination</b>			
Pus cells.	Occasional	/ hpf	
RBCs.	Absent		
Epithelial cells	1-2		
Cast	Absent		0-2
Crystals	Absent		
Amorphous Deposit	Absent		
Bacteria	Absent		
Yeast	Absent		



Dr. Jignasha Mungra  
Pathology  
MD

-----End of the Report-----

32 Years

Male

haji abdul khatri

28-Sep-24 12:56:22 PM

Oswal aayush hospital

Rate 77 . Sinus rhythm.....normal P axis, V-rate 50-99  
 . Borderline T wave abnormalities.....T/QRS ratio < 1/20 or flat T  
 . Minimal ST elevation, anterior leads.....ST >0.10mV, V1-V4

FR 164  
 QRSD 80  
 QT 356  
 QTc 403

--AXIS--  
 P 66  
 QRS 61  
 T 13

- BORDERLINE ECG -

12 Lead; Standard Placement

Unconfirmed Diagnosis

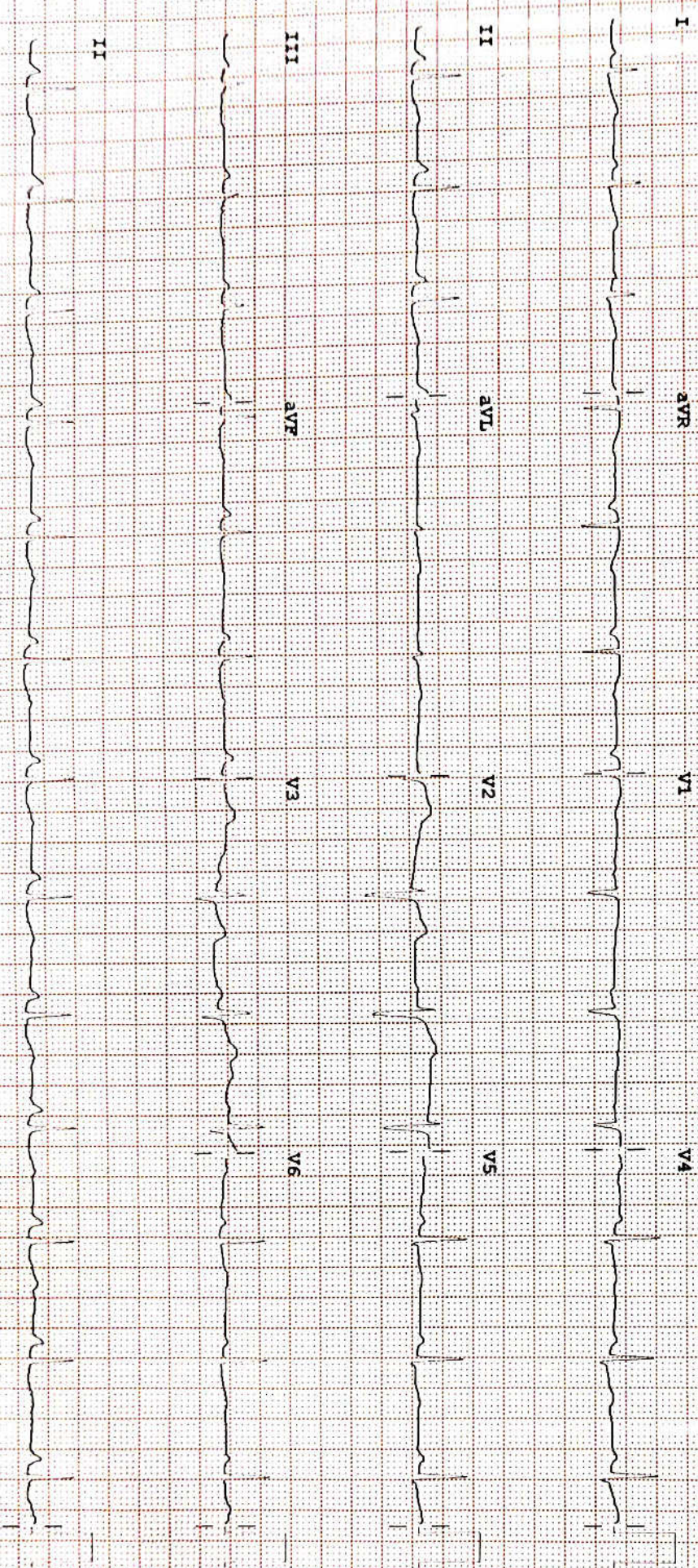

Device:

Speed: 25 mm/sec

Limb: 10 mm/m

Chest: 10.0 mm/mV

0.50-40 Hz W

100B CL

P2

for PHILIPS

REORDER M22423



**ECHOCARDIOGRAPHY & COLOR DOPPLER**

Patient Name: HAJI KHAFI

Age :30 Yrs/M

Echo Done Date :28 /09/2024

**SUMMARY OF 2D ECHO**

Normal Chamber Dimensions

No RWMA

Good LV Systolic function, LVEF =60%.

All valves are structurally Normal

Minimal MR & Trivial TR

Type I Diastolic Dysfunction

No PH (RVSP-28 mmHg)

IAS/IVS intact. IVC collapsing

No Clot/Vegetation/Thrombus/Pericardial effusion.

**MEASUREMENTS**

LVIDd- 42 LVIDs- 29, IVS- 11. PW-11, AO-26, LA- 31, LVEF- 60 %

**IMPRESSION**

Normal Chamber Dimensions

No RWMA

Good LV Systolic function, LVEF-60%

No PH (RVSP-28 mmHg)



**Dr Shripal Bhivaskar**

DNB(General Medicine), DrNB(Cardiology)

Consultant Interventional Cardiologist

Oswal Aayush Superspeciality Hospital



NAME:	HAJI ABDULA KHAFI
SEX/AGE:	32 Y,3 M,12 D MALE
PATIENT ID:	OS2024023464
REF. DR.:	DR. HOSPITAL ADMIN
DATE:	28-09-2024 12:28

**USG ABDOMEN**

- **LIVER:** Normal in size, shape and echotexture.
  - No focal pathology seen.
  - IHBRD not dilated.
  - CBD: Normal at porta.
  - PV: Normal at porta and Normal at confluence.
- **GALL BLADDER:** Distended normal. Wall thickness within normal limit.
- **PANCREAS(VISIBLE):** Normal in size, shape and echotexture.
- **SPLEEN:** Normal in size, shape and echotexture. Splenic Vein: Normal at Hilum.
- **KIDNEYS:** Right: (9.8 x 4) cm                      Left: (10.6 x 4.9) cm
  - Normal in size, shape and echotexture.
  - No evidence of calculus or Hydronephrosis.
  - CMD Maintained
- **BLADDER:** Urinary bladder is partially distended and shows normal wall thickening. (SOS Full bladder suggested)
- **PROSTATE (visible) :** Normal in size, shape and echotexture
- No evidence of free fluid in peritoneal cavity at present.
- Randoms pockets of bowels in both flanks shows normal bowel wall thickness.
- No evidence of significant lymphadenopathy.
- Normal appendix of maximum transverse diameter 3.6 mm is noted in RIF.

➤ **IMPRESSION:**

- No significant abnormality detected at present.

*Thanks for reference, clinical correlation and further investigations suggested*

  
DR. GAURAV PARMAR  
M.D. (CONSULTANT RADIOLOGIST)



NAME:	HAJI ABDULA KHAFI
SEX/AGE:	32 Y,3 M,12 D MALE
PATIENT ID:	OS2024023464
REF. DR.:	DR. HOSPITAL ADMIN
DATE:	28-09-2024 10:29

**CHEST X RAY**

**(PA VIEW)**

- Both lung fields appear clear.
- Cardiac size appears within normal limits.
- Both domes of diaphragm appear normal.
- Both CP angles appear clear.
- Bony thoracic cage appears normal.
- No evidence of pneumothorax or pleural effusion is noted bilaterally.

**Comment:**

No significant abnormality is detected.

*Clinical correlation and further investigation suggested. Thanks for reference.*

*Artefact +.*

**DR. GAURAV PARMAR**  
**M.D. (CONSULTANT RADIOLOGIST)**