

Health Check up Booking Confirmed Request(22E27372),Package Code-PKG10000376, Beneficiary Code-312514

1 message

Mediwheel <wellness@mediwheel.in>
To: Mediwheel <bcfagra@gmail.com>

Fri, Apr 12, 2024 at 3:15 PM



011-41195959

Hi Blossoms Hospital,

The following booking has been confirmed. It is requested to honor the said booking & provide priority services to our client

Hospital Package Name : Mediwheel Full Body Annual Plus Check Advanced - Female

Patient Package Name : Mediwheel Full Body Health Checkup Female Above 40

Hospital Address : 2, Khandari Quarters, Master Plan Rd, Nasirabad Colony, Khandari, Agra, Uttar Pradesh 282002

Contact Details : 8410275895

Appointment Date : 13-04-2024

Confirmation Status : Booking Confirmed

Preferred Time : 9:00am

Member Information		
Booked Member Name	Age	Gender
✓ Anuradha	40 year	Female ✓

We request you to facilitate the employee on priority.

Thanks,
Mediwheel Team

Please Download Mediwheel App



You have received this mail because your e-mail ID is registered with **Arcofemi Healthcare Limited** This is a system-generated e-mail please don't reply to this message.

Please visit to our Terms & Conditions for more informaion. Click here to unsubscribe.

भारत सरकार
GOVERNMENT OF INDIA



अनुराधा
Anuradha

जन्म वर्ष / Year of Birth : 1983
महिला / Female



7907 8141 6834

आधार — आम आदमी का अधिकार

Anuradha



BLOSSOMS HOSPITAL
 2, Khandari Quarters
 Master Plan Road
 Agra-282002

1947
1800 180 1947

help@uidai.gov.in

www.uidai.gov.in

P.O. Box No. 1947
Bangalore-560 001

भारतीय विहित प्रमाण प्रमाणिका

भारतीय प्रमाण प्रमाणिका



पता: W/O शालेश कुमार,
नागला रेली लाइन पर, तुन्डिया,
फिरोजाबाद, अग्रा,
उत्तर प्रदेश, 283204

पता: W/O शालेश कुमार,
नागला रेली लाइन पर, तुन्डिया,
फिरोजाबाद, उत्तर प्रदेश,
283204

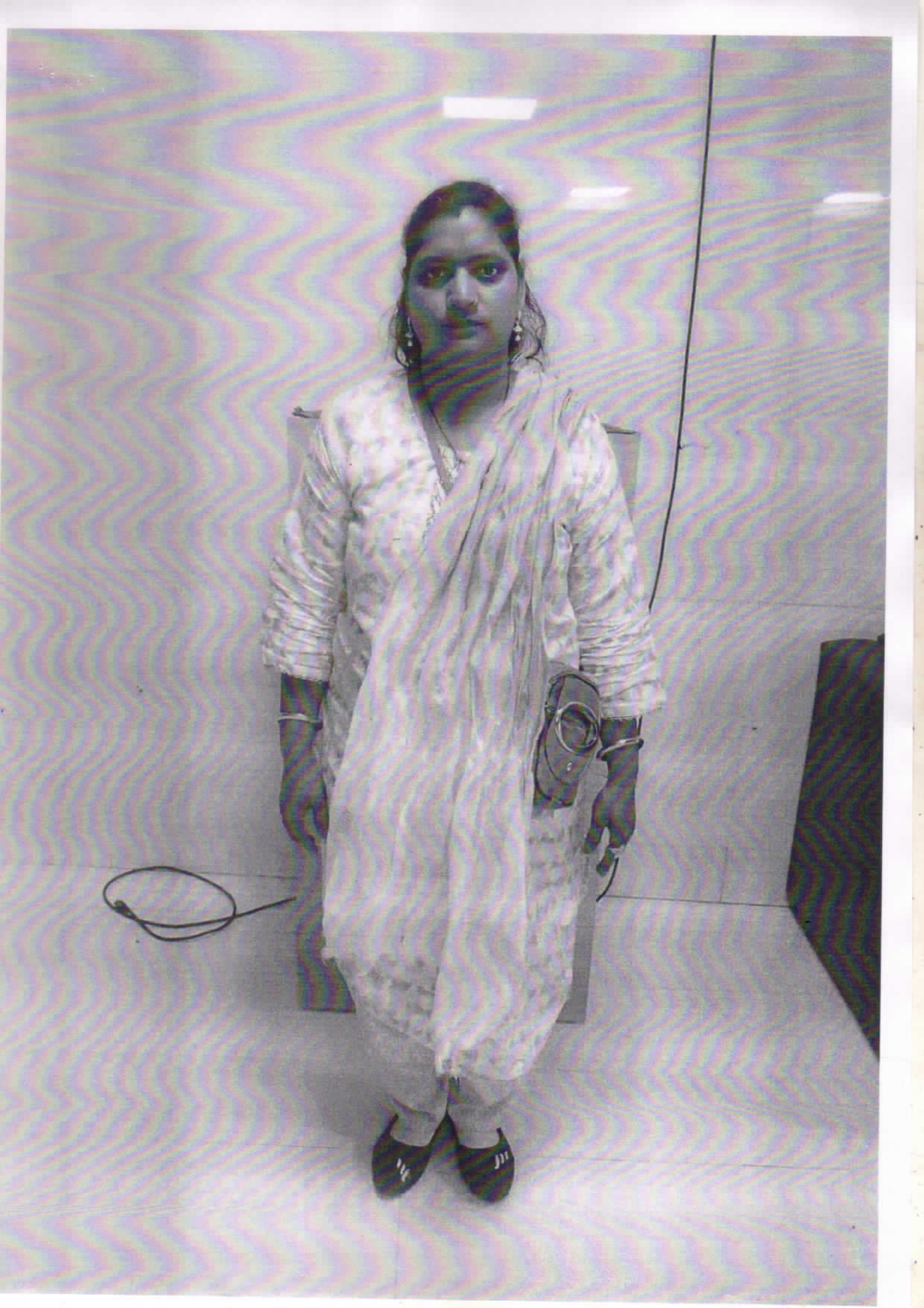

Sinus Rhythm
Normal ECG

HR : 83 bpm
P : 119 ms
PR : 144 ms
QRS : 83 ms
QT/QTc : 373/440 ms
P/ORS/T : 80/60/18 °
RV5/SV1 : 1.390/0.621 mV

aVR
aVL
aVF

ID: 57
anuradha
Female 40Years

Report Confirmed by:

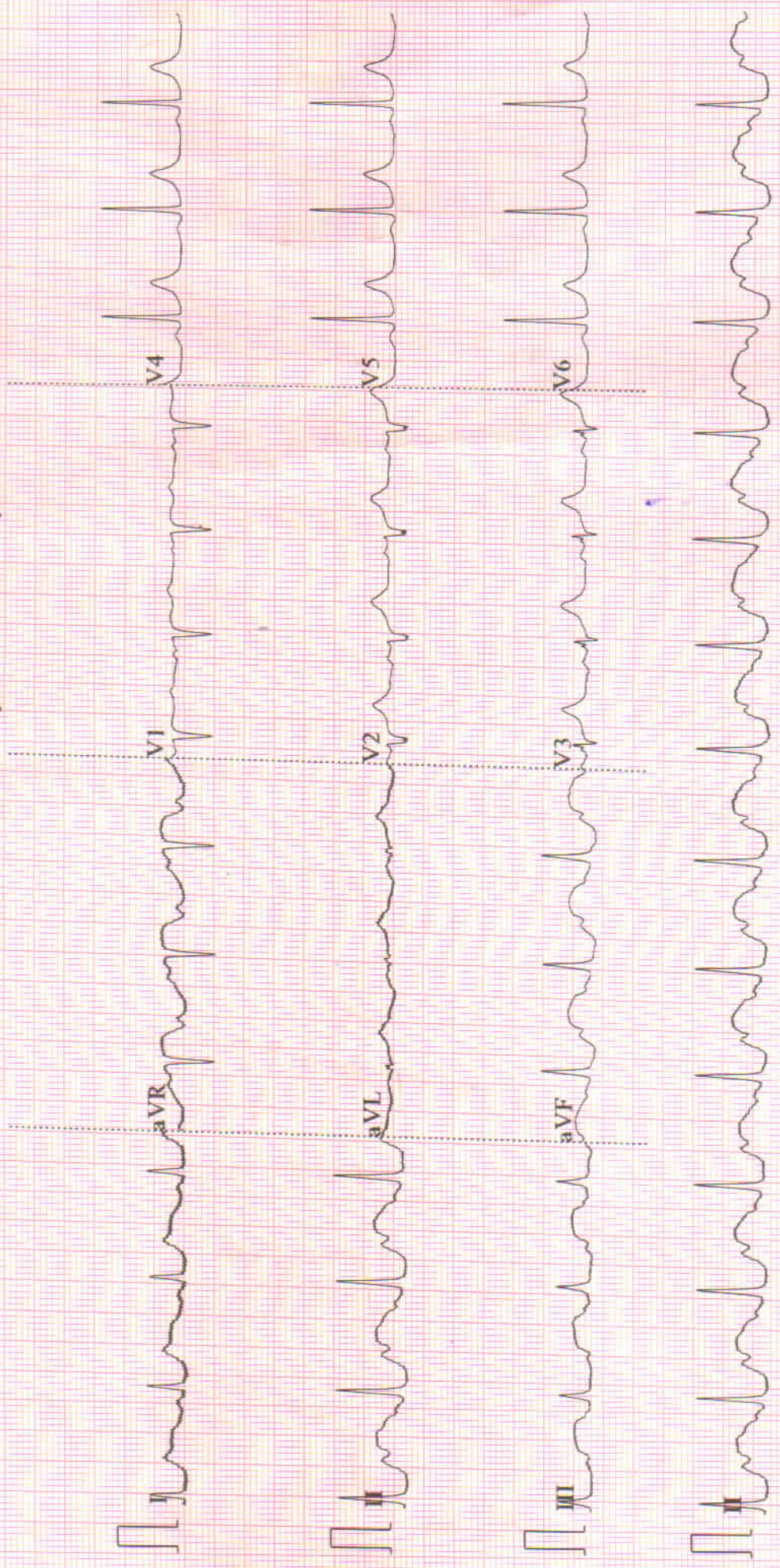

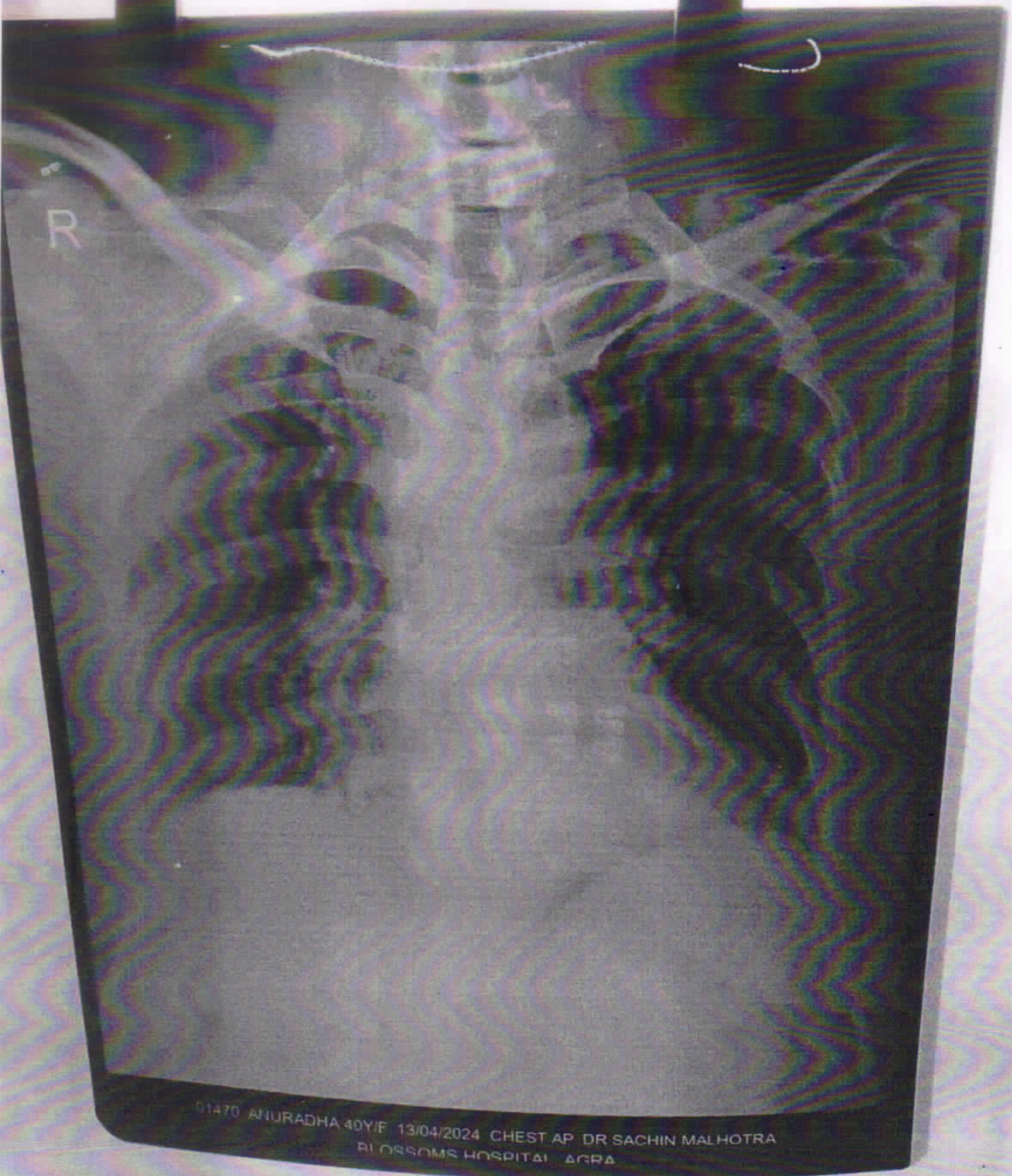

01470 ANURADHA 40Y/F 13/04/2024 CHEST AP DR SACHIN MALHOTRA
BLOSSOMS HOSPITAL AGRA



BLOSSOMS HOSPITAL



ULTRASOUND REPORT

NAME :- ANURADHA W/O SHAILESH KUMAR

DATE-13/04/2024

- (1) **LIVER**- mildly enlarged in size however echotexture is well maintained. No evidence of any focal space occupying lesion seen. IHBR are not dilated. Hepatic veins are normal. PV is normal in caliber.
- (2) **GALL BLADDER**- IS normal in size shape & echotexture. No stone or mass present within the lumen of gall bladder. CBD is normal.
- (3) **PANCREAS**- contracted. No stone or mass is evidenced. Main pancreatic duct is not dilated. No evidence of peripancreatic collection.
- (4) **SPLEEN**-appears normal in size shape and echotexture. Splenic vein is normal.
- (5) **BOTH KIDNEYS**- appears normal in size ,shape and echotexture. Corticomedullary differentiation is well maintained. No mass or calculus is seen. There is no evidence of hydronephrosis.
- (6) **URINARY BLADDER**-is normally distended with echofree contents and normal wall thickness. No mass lesion or calculus is seen.
- (7) **UTERUS**- is normal in size measuring 8.5x4.9X5.7cm with echogenic myometrium. Endometrial thickness 3mm.
- (8) **BOTH OVARIES**- Both ovaries are normal.

IMPRESSION – MILD HEPATOMEGALY

DR.SUNITA MALHOTRA

ULTRASONOLOGIST

BLOSSOMS HOSPITAL
2, Khandari C Quarters
Master Plan
Agra-202002

Reg. No. UP/AGR/2016/AL/2596

2. Khandari Quarters, Master Plan Road, Agra - 282002



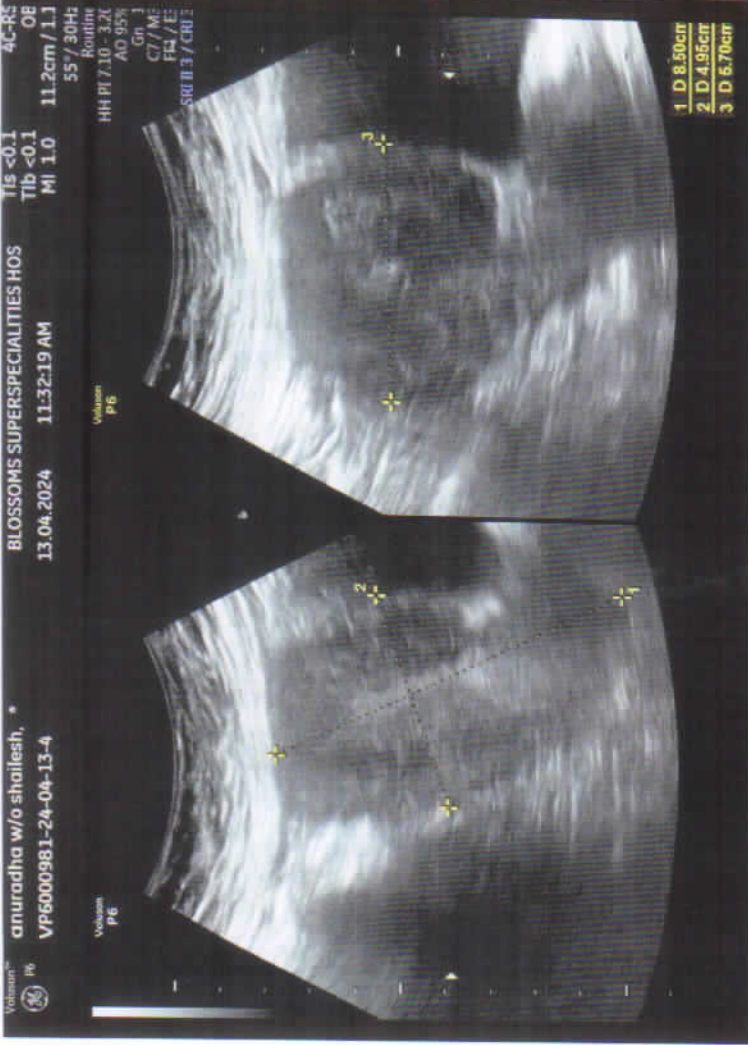
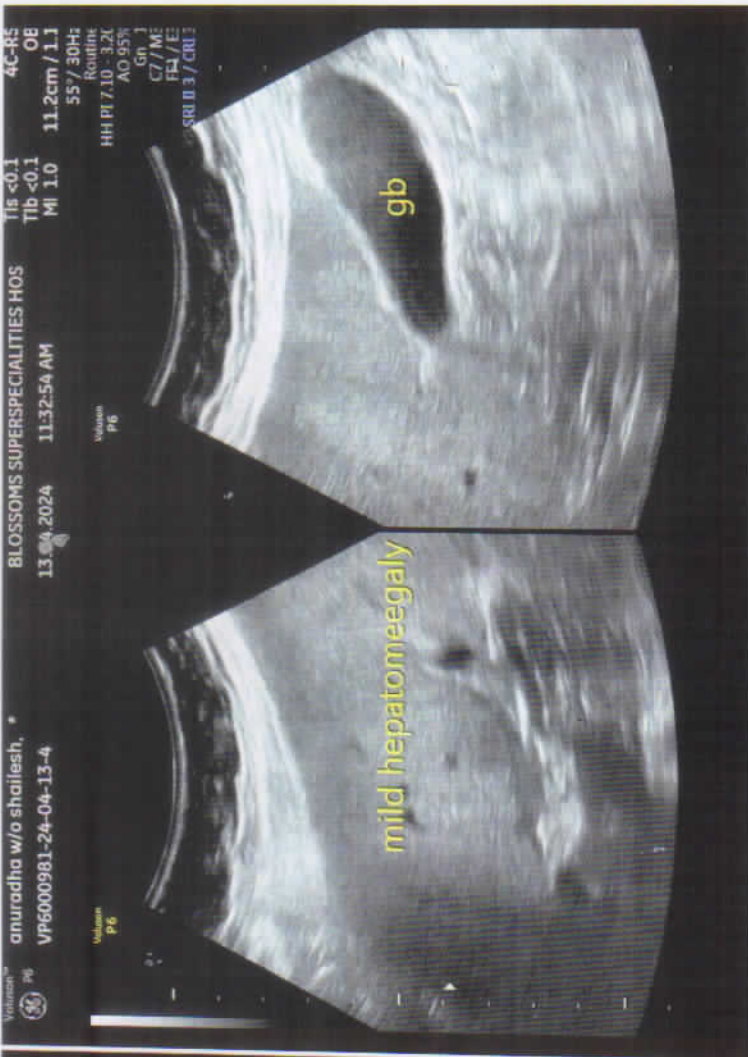



STANDARD

PATH STANDARD PATHOLOGY

Unit I- Dutta Complex, Rajpur Chungi, Shamshabad Road, Agra Ph: 0562-4040090, 4061894
Reg. No. : RMEE2227060

Unit II- LG-01, Shanti Madhuvan Plaza, Delhi Gate, Agra Ph.: 0562- 4040026
Reg. NO. : RMEE2111808

LG-01, Shanti Madhuvan Plaza, Delhi Gate, Agra
PH(0562) 4040026, Mob: 07534855577
Reg No.: UP/AGR/AL/2014/2392



Date: 13/04/2024 Patient ID: 10241231

Refd by Lab:

Name : MRS. ANURADHA

Age :

Sex: Female

Ref. By: BLOSSOM'S SUPER SPECIALITIES HOSPITAL

Sample Type: Urine,SERUM,EDTA,Flouride Fasting

Investigation : C.B.C.,E.S.R.,FT3, FT4 & TSH,HbA1C,LIPID PROFILE,LIVER FUNCTION TEST,RENAL FUNCTION TEST,SUGAR FASTING

Test Name

Value

Unit

Biological Ref Interval

HAEMATOLOGY

COMPLETE BLOOD COUNT

HAEMOGLOBIN (Hb)
Method: Non Cyanide.

10.8

gm/dl

12.0 - 15.0



TLC (Total Leucocyte Count)
Method: DC Detection

6800

/cu mm

4000 - 10000



DIFFERENTIAL LEUCOCYTE COUNT
Method: Method: Flowcytometry / Microscopy

NEUTROPHILS

Method: Flow cytometry / Microscopy

59

%

45 - 70



LYMPHOCYTES

Method: Flow cytometry / Microscopy

37

%

20 - 45

MONOCYTES

Method: Flow cytometry / Microscopy

02

%

00 - 10

EOSINOPHILS

Method: Flow cytometry / Microscopy

02

%

01 - 06

R B C (Red Blood Cell Count)
Method: DC Detection

3.88

Millions/cm m

3.80 - 4.80



PCV / Hct (Hematocrit)
Method: Electrical Impedance

37.9

%

36.0 - 46.0



M C V (Mean Corp Volume)
Method: Calculated.

84.9

Femtoliter

82.0 - 101.0



M C H (Mean Corp Hb)
Method: Calculated

29.1

Picogram

27.0 - 32.0



M C H C (Mean Corp Hb Conc)
Method: Calculated.

33.0

gm/dl

31.5 - 34.5



PLATELET COUNT

Method: DC Detection & Microscopy

287

X10³/μL

150 - 450



Dr. Sakshi Mishra
M.D. (Path.)

All tests have technical limitations, Corroborative clinical pathological interpretation is indicated. In case of any disparity including machine error or typing error the test should be repeated immediately. NOT VALID FOR MEDICO LEGAL PURPOSE.

SAMPLE COLLECTION FACILITY AVAILABLE FROM HOME & NURSING HOME.

HELP LINE NO. : Delhi Gate : 7534855577, Rajpur Chungi : 7534955577

E-mail - standardpathology@gmail.com

24x7



STANDARD

PATH STANDARD PATHOLOGY

Unit I- Dutta Complex, Rajpur Chungi, Shamshabad Road, Agra Ph: 0562-4040090, 4061894
Reg. No. : RMEE2227060

Unit II- S.S. Shanti Madhuvan Plaza, Delhi Gate, Agra Ph.: 0562- 4040026
Reg. NO. : RMEE2111808

LG-01, Shanti Madhuvan Plaza, Delhi Gate, Agra
PH(0562) 4040026, Mob: 07534855577
Reg No.: UP/AGR/AL/2014/2392



Date: 13/04/2024 Patient ID: 10241231 Refd by Lab:
Name : MRS. ANURADHA Age : Sex: Female
Ref. By: BLOSSOM'S SUPER SPECIALITIES HOSPITAL

Sample Type: Urine,SERUM,EDTA,Flouride Fasting
Investigation : C.B.C.,E.S.R.,FT3, FT4 & TSH,HbA1c,LIPID PROFILE,LIVER FUNCTION TEST,RENAL FUNCTION TEST,SUGAR FASTING

Test Name	Value	Unit	Biological Ref Interval
ABSOLUTE NEUTROPHIL COUNT Method: Calculated	4.01	X10 ³ /μL	2.00 - 7.00
ABSOLUTE LYMPHOCYTE COUNT Method: Calculated	2.52	X10 ³ /μL	1.00 - 3.00
ABSOLUTE MONOCYTE COUNT Method: Calculated	0.14	X10 ³ /μL	0.20 - 1.00
ABSOLUTE EOSINOPHIL COUNT Method: Microscopy	0.14	X10 ³ /μL	0.04 - 0.44
E.S.R. (Westergren) Method: Sedimentation	11	mm 1st hr.	00 - 20
GLYCOSYLATED HAEMOGLOBIN (HbA1c)			
GLYCOSYLATED HAEMOGLOBIN (HbA1c)	5.00	%	Non Diabetic : <6.00 Good Control : 6.00 - 7.00 Fair Control : 7.00 - 8.00 Poor Control : >8.00
ESTIMATED AVERAGE GLUCOSE (eAG)	96.80	mg/dl	65.00 - 135.00

REMARKS :

In vitro quantitative determination of **HbA1c** in whole blood is utilized in long term monitoring of glycemia. The HbA1c level correlates with the mean glucose concentration prevailing in the course of the patient's recent history (approx - 8-12 weeks) and therefore provides much more reliable information for glycemia monitoring than determination of blood glucose or urinary glucose. It is recommended that the determination of **HbA1c** be performed at intervals of 3-6 months during diabetes mellitus therapy. Results of **HbA1c** should be assessed in conjunction with the patient's medical history, clinical examinations and other findings.

Estimated average glucose (eAG) - There is a predictable relationship between HbA1c and eAG. It helps people with diabetes to correlate their A1c to daily glucose monitoring levels. It reflects the

Dr. Sakshi Mishra
M.D. (Path.)

All tests have technical limitations, Corroborative physiological interpretation is indicated. In case of any disparity including machine error or typing error the test should be repeated immediately. NOT VALID FOR MEDICO LEGAL PURPOSE.

SAMPLE COLLECTION FACILITY AVAILABLE FROM HOME & NURSING HOME.

HELP LINE NO. : Delhi Gate : 7534855577, Rajpur Chungi : 7534955577

E-mail - standardpathology@gmail.com

24x7



STANDARD PATHOLOGY

Unit I- Dutta Complex, Rajpur Chungi, Shamshabad Road, Agra Ph: 0562-4040090, 4061894
 Reg. No. : RMEE2227060
 Unit II- Shanti Madhuvan Plaza, Delhi Gate, Agra Ph.: 0562- 4040026
 Reg. NO. : RMEE2111808

LG-01, Shanti Madhuvan Plaza, Delhi Gate, Agra
 PH(0562) 4040026, Mob: 07534855577
 Reg No.: UP/AGR/AL/2014/2392



Date: 13/04/2024 Patient ID: 10241231 Refd by Lab:
 Name : MRS. ANURADHA Age : Sex: Female
 Ref. By: BLOSSOM'S SUPER SPECIALITIES HOSPITAL
 Sample Type: Urine,SERUM,EDTA,Flouride Fasting
 Investigation : C.B.C.,E.S.R.,FT3, FT4 & TSH,HbA1C,LIPID PROFILE,LIVER FUNCTION TEST,RENAL FUNCTION TEST,SUGAR FASTING

Test Name Value Unit Biological Ref Interval

average glucose levels in the past 2-3 months. The eAG calculation converts the A1c percentage to the same units used by glucometers mg/dl. The following table shows the relationship of eAG and A1c.

HbA1c	eAG (mg/dl)
5	97
6	126
7	154
8	183
9	212
10	240
11	269
12	298

BIOCHEMISTRY

BLOOD SUGAR FASTING
 Method: Hexokinase

92.00 mg/dl 70.00 - 100.00



Glucose Fasting: <100.0
 Impaired Glu. Tolerance: 101.0-125.0
 Diabetes : >125.0

ENDOCRINOLOGY

FREE TRIIODOTHYRONINE (FT3)

3.99 pmol/l 3.10 - 6.80

FREE THYROXINE (FT4)

1.10 ng/dl 0.89 - 1.76

THYROID STIMULATING HORMONE (TSH)

3.07 uIU/mL 0.27 - 5.50

Adults > 20 Yrs : 0.270 - 5.500
 Children
 1-3 Days : 5.17 - 14.6
 4 - 30 Days : 0.43 - 16.1
 2 - 12 Months : 0.62 - 8.05
 2 - 6 Yrs : 0.54 - 4.53
 7 - 11Yrs : 0.66 - 4.14
 12 - 19 Yrs : 0.53 - 3.59

The new recommendations for TSH levels during pregnancy are the following:

Dr. Sakshi Mishra
 M.D. (Path.)

All tests have technical limitations. Corroboration by another biological interpretation is indicated. In case of any disparity including machine error or typing error the test should be repeated immediately. NOT VALID FOR MEDICO LEGAL PURPOSE.

SAMPLE COLLECTION FACILITY AVAILABLE FROM HOME & NURSING HOME.

HELP LINE NO. : Delhi Gate : 7534855577, Rajpur Chungi : 7534955577

E-mail - standardpathology@gmail.com

24x7



STANDARD

PATH STANDARD PATHOLOGY

Unit I: Dutta Complex, Rajpur Chungi, Shamshabad Road, Agra Ph: 0562-4040090, 4061894
Reg. No. : RMEE2227060

Unit II: Shanti Madhuvan Plaza, Delhi Gate, Agra Ph.: 0562- 4040026
Reg. NO. : RMEE2111808

LG-01, Shanti Madhuvan Plaza, Delhi Gate, Agra
PH(0562) 4040026, Mob: 07534855577
Reg No.: UP/AGR/AL/2014/2392



Date: 13/04/2024 Patient ID: 10241231 Refd by Lab:
Name : MRS. ANURADHA Age : Sex: Female
Ref. By: BLOSSOM'S SUPER SPECIALITIES HOSPITAL

Sample Type: Urine,SERUM,EDTA,Flouride Fasting
Investigation : C.B.C.,E.S.R.,FT3, FT4 & TSH,HbA1C,LIPID PROFILE,LIVER FUNCTION TEST,RENAL FUNCTION TEST,SUGAR FASTING

Test Name	Value	Unit	Biological Ref Interval
-----------	-------	------	-------------------------

First trimester: less than 2.5 with a range of 0.1-2.5.

Second trimester: 0.2-3.0

Note : TSH levels are subject to circadian variation, reaching peak levels between 2-4 am and at a minimum 6-10 pm
The variation is of the order of 50%, hence time of the day has influence on the measured TSH concentrations.

BIOCHEMISTRY

LIPID PROFILE

CHOLESTEROL
Method: CHOD-POD

139.00

mg/dl

82.00 - 200.00



Optimal : < 200.00
Border line High Risk : 200.0 - 239.0
High Risk: >240.0

TRIGLYCERIDES
Method: GPO PAP

114.00

mg/dl

0.00 - 150.00



Optimal: < 150.0
Borderline High Risk:150.0 - 199.0
High Risk :200.0 - 499.0
Very High Risk :>500.0

HDL CHOLESTEROL
Method: CHOD-POD

43.70

mg/dl

42.00 - 88.00



LDL CHOLESTEROL
Method: CHOD-POD

72.50

mg/dl

0.00 - 129.00



Optimal: < 100.0
Near Optimal: 100.0 - 129.0
Border line High Risk: 130.0 - 159.0
High Risk:160.0 - 189.0
Very High Risk: >190.0

VLDL CHOLESTEROL
Method: Calculated

22.80

mg/dl

25.00 - 40.00

Dr. Sakshi Mishra
M.D. (Path.)

All tests have technical limitations. Corroborate with clinical and biological interpretation is indicated. In case of any disparity including machine error or typing error the test should be repeated immediately. NOT VALID FOR MEDICO LEGAL PURPOSE.

SAMPLE COLLECTION FACILITY AVAILABLE FROM HOME & NURSING HOME.

HELP LINE NO. : Delhi Gate : 7534855577, Rajpur Chungi : 7534955577

E-mail - standardpathology@gmail.com

24x7



STANDARD PATHOLOGY

Unit I- Dutta Complex, Rajpur Chungi, Shamshabad Road, Agra Ph: 0562-4040090, 4061894
Reg. No. : RMEE2227060
Unit II- Shanti Madhuvan Plaza, Delhi Gate, Agra Ph.: 0562- 4040026
Reg. NO. : RMEE2111808

LG-01, Shanti Madhuvan Plaza, Delhi Gate, Agra
PH(0562) 4040026, Mob: 07534855577
Reg No.: UP/AGR/AL/2014/2392



Date: 13/04/2024 Patient ID: 10241231 Refd by Lab:
Name : MRS. ANURADHA Age : Sex: Female
Ref. By: BLOSSOM'S SUPER SPECIALITIES HOSPITAL
Sample Type: Urine,SERUM,EDTA,Flouride Fasting
Investigation : C.B.C.,E.S.R.,FT3, FT4 & TSH,HbA1C,LIPID PROFILE,LIVER FUNCTION TEST,RENAL FUNCTION TEST,SUGAR FASTING

Test Name	Value	Unit	Biological Ref Interval
CHOLESTEROL / HDL RATIO Method: Calculated	3.18	mg/dl	0.00 - 4.90 Low Risk: 3.3-4.4 Avg. Risk: 4.5-7.1 Mod. Risk: 7.2-11.0
LDL / HDL RATIO Method: Calculated	1.66	mg/dl	0.00 - 3.50
NON-HDL CHOLESTEROL Method: Calculated	95.30	mg/dl	<130.0
LIVER FUNCTION TEST			
SERUM BILIRUBIN (TOTAL) Method: Colorimetric-Diazo	0.87	mg/dl	0.00 - 1.10
CONJUGATED (Direct) Method: Colorimetric-Diazo	0.21	mg/dl	0.00 - 0.30
UNCONJUGATED (Indirect) Method: Calculated	0.66	mg/dl	0.10 - 1.00 Full Term Age of New Born 24 hrs : 2 - 6 mg/dl 48 hrs : 6 - 7 mg/dl 3-5 Days: 4 - 12 mg/dl Premature Age of New Born 24 hrs: 1- 6 mg/dl 48 hrs: 6 - 8 mg/dl 3-5 Days: 10 - 15 mg/dl
SGOT /AST Method: without P5P	39.00	U/L	0.00 - 35.00
SGPT /ALT Method: without P5P	24.00	U/L	0.00 - 35.00

Dr. Sakshi Mishra
M.D. (Path.)

All tests have technical limitations, Corroborate with clinical interpretation is indicated. In case of any disparity including machine error or typing error the test should be repeated immediately. NOT VALID FOR MEDICO LEGAL PURPOSE.

SAMPLE COLLECTION FACILITY AVAILABLE FROM HOME & NURSING HOME.
HELP LINE NO. : Delhi Gate : 7534855577, Rajpur Chungi : 7534955577
E-mail - standardpathology@gmail.com





STANDARD

PATH STANDARD PATHOLOGY

Unit I- Dutta Complex, Rajpur Chungi, Shamshabad Road, Agra Ph: 0562-4040090, 4061894
Reg. No. : RMEE2227060

Unit II- Shanti Madhuvan Plaza, Delhi Gate, Agra Ph.: 0562- 4040026
Reg. NO. : RMEE2111808

LG-01, Shanti Madhuvan Plaza, Delhi Gate, Agra
PH(0562) 4040026, Mob: 07534855577
Reg No.: UP/AGR/AL/2014/2392



Date: 13/04/2024 Patient ID: 10241231

Refd by Lab:

Name : MRS. ANURADHA











Age :

Sex: Female

Ref. By: BLOSSOM'S SUPER SPECIALITIES HOSPITAL

Sample Type: Urine,SERUM,EDTA,Flouride Fasting

Investigation : C.B.C.,E.S.R.,FT3, FT4 & TSH,HbA1C,LIPID PROFILE,LIVER FUNCTION TEST,RENAL FUNCTION TEST,SUGAR FASTING

Test Name	Value	Unit	Biological Ref Interval
S. ALKALINE PHOSPHATASE Method: Colorimetric Assay	69.00	U/L	37.00 - 103.00  Male (Adult): 25.0 - 140.0 Female (Adult): 37.0 - 103.0 Child(10 -17) : 350.0 - 500.0 2-10 Yrs : 100.0 - 350.0 New Born: 1-4 Times the Adult Values
TOTAL PROTEIN Method: Biuret	6.89	gm/dl	6.40 - 8.30 
ALBUMIN Method: BCG	4.57	gm/dl	3.47 - 4.94 
GLOBULIN Method: Calculated	2.32	gm/dl	1.50 - 6.80 
A/G RATIO Method: Calculated	1.97	gm/dl	1.00 - 2.30 
Gamma GT Method: Enzymatic colorimetric assay	19.00	U/L	0.00 - 36.00 
RENAL FUNCTION TEST			
BLOOD UREA Method: Urease	26.00	mg/dl	17.00 - 43.00 
SERUM CREATININE Method: Jaffe's reaction.	0.68	mg/dl	0.00 - 0.90 
SERUM URIC ACID Method: Uricase-Peroxidase	4.55	mg/dl	2.30 - 6.10 
GLOBULIN Method: Calculated	2.32	gm/dl	1.50 - 6.80 

Dr. Sakshi Mishra
M.D. (Path.)

All tests have technical limitations, Corroboration with other biological interpretation is indicated. In case of any disparity including machine error or typing error the test should be repeated immediately. NOT VALID FOR MEDICO LEGAL PURPOSE.

SAMPLE COLLECTION FACILITY AVAILABLE FROM HOME & NURSING HOME.

HELP LINE NO. : Delhi Gate : 7534855577, Rajpur Chungi : 7534955577

E-mail - standardpathology@gmail.com

24x7



LG-01, Shanti Madhuvan Plaza, Delhi Gate, Agra
 PH(0562) 4040026, Mob: 07534855577
 Reg No.: UP/AGR/AL/2014/2392



Date: 13/04/2024 Patient ID: 10241231 Refd by Lab:
 Name : MRS. ANURADHA Age : Sex: Female
 Ref. By: BLOSSOM'S SUPER SPECIALITIES HOSPITAL

Sample Type: Urine,SERUM,EDTA,Flouride Fasting
 Investigation : C.B.C.,E.S.R.,FT3, FT4 & TSH,HbA1C,LIPID PROFILE,LIVER FUNCTION TEST,RENAL FUNCTION TEST,SUGAR FASTING

Test Name	Value	Unit	Biological Ref Interval
A/G RATIO Method: Calculated	1.97	gm/dl	1.00 - 2.30
SERUM SODIUM Method: Indirect ISE	138.00	mmol/L	132.00 - 146.00
SERUM POTASSIUM Method: Indirect ISE	3.77	mmol /L	3.40 - 5.40
SERUM CALCIUM Method: NM-BAPTA	9.10	mg/dl	8.60 - 10.20
SERUM PHOSPHORUS Method: UV Molybdate	3.88	mg/dl	2.50 - 4.50



PHYSICAL

COLOUR Method: Visual	PALE YELLOW	Pale Yellow
TRANSPARENCY Method: Visual	CLEAR	Clear
SPECIFIC GRAVITY Method: Strip	1.025	1.001 - 1.030
PH Method: pH paper	6.0	5.0 - 8.0
DEPOSIT	ABSENT	Absent



BIOCHEMICAL

ALBUMIN Method: Heat Coagulation	TRACE	Nil
SUGAR Method: Benedict's	NIL	Nil
BILE SALTS (BS) Method: Hay's sulphur	ABSENT	Absent



Dr. Sakshi Mishra
 M.D. (Path.)

All tests have technical limitations, Corroborative clinical pathological interpretation is indicated. In case of any disparity including machine error or typing error the test should be repeated immediately. NOT VALID FOR MEDICO LEGAL PURPOSE.

24x7

SAMPLE COLLECTION FACILITY AVAILABLE FROM HOME & NURSING HOME.
 HELP LINE NO. : Delhi Gate : 7534855577, Rajpur Chungi : 7534955577
 E-mail - standardpathology@gmail.com



STANDARD PATHOLOGY

Unit I- Dutta Complex, Rajpur Chungi, Shamshabad Road, Agra Ph: 0562-4040090, 4061894
Reg. No.: RMEE2227060
Shanti Madhuvan Plaza, Delhi Gate, Agra Ph.: 0562- 4040026
Reg. NO.: RMEE211808

LG-01, Shanti Madhuvan Plaza, Delhi Gate, Agra
PH(0562) 4040026, Mob: 07534855577
Reg No.: UP/AGR/AL/2014/2392



Date: 13/04/2024 Patient ID: 10241231 Refd by Lab:
Name : MRS. ANURADHA Age : Sex: Female
Ref. By: BLOSSOM'S SUPER SPECIALITIES HOSPITAL
Sample Type: Urine,SERUM,EDTA,Flouride Fasting
Investigation : C.B.C.,E.S.R.,FT3, FT4 & TSH,HbA1C,LIPID PROFILE,LIVER FUNCTION TEST,RENAL FUNCTION TEST,SUGAR FASTING

Test Name	Value	Unit	Biological Ref Interval
BILE PIGMENT (BP) Method: Fouchet's	ABSENT		Absent
MICROSCOPIC			
PUS CELLS Method: Microscopy	1-2	/HPF	0 - 5
EPITHELIAL CELLS Method: Microscopy	2-3	/HPF	0 - 5
RBC'S Method: Microscopy	NIL	/HPF	0 - 2
CASTS Method: Microscopy	ABSENT		Absent
CRYSTALS Method: Microscopy	NIL		Nil
BACTERIA Method: Microscopy	ABSENT		ABSENT
OTHERS Method: Microscopy	NIL		Nil



**** End Of Report ****

Result Awaited : RENAL FUNCTION TEST(ALKALINE PHOSPHATASE, TOTAL PROTEIN, ALBUMIN)

Dr. Sakshi Mishra
M.D. (Path.)

All tests have technical limitations, Corroboration by biological interpretation is indicated. In case of any disparity including machine error or typing error the test should be repeated immediately. NOT VALID FOR MEDICO LEGAL PURPOSE.

24x7

SAMPLE COLLECTION FACILITY AVAILABLE FROM HOME & NURSING HOME.
HELP LINE NO. : Delhi Gate : 7534855577, Rajpur Chungi : 7534955577
E-mail - standardpathology@gmail.com