

If the examinee is suffering from an acute life threatening situation, you may be obliged to disclose the result of the medical examination to the examinee.

1. Name of the examinee	:	Mr./Mrs./Ms. <u>SI VAPPRASND</u>
2. Mark of Identification	:	(Mole/Scar/any other (specify location)):
3. Age/Date of Birth	:	<u>33</u> , <u>10-08-1990</u> Gender: <u>F/M</u>
4. Photo ID Checked	:	(Passport/Election Card/PAN Card/Driving Licence/Company ID)

PHYSICAL DETAILS:

a. Height <u>153</u> (cms)	b. Weight <u>50</u> (Kgs)	c. Girth of Abdomen <u>69</u> (cms)
d. Pulse Rate <u>80</u> (/Min)	e. Blood Pressure:	Systolic Diastolic
	1 st Reading	<u>100</u> <u>80</u>
	2 nd Reading	<u>100</u> <u>80</u>

FAMILY HISTORY:

Relation	Age if Living	Health Status	If deceased, age at the time and cause
Father	<u>80</u>	<u>Good</u>	
Mother	<u>60</u>	<u>Good</u>	
Brother(s)			
Sister(s)			

HABITS & ADDICTIONS: Does the examinee consume any of the following?

Tobacco in any form	Sedative	Alcohol
<u>occasional</u>	<u>NO</u>	<u>NO</u>

PERSONAL HISTORY

- | | |
|--|---|
| a. Are you presently in good health and entirely free from any mental or Physical impairment or deformity. If No, please attach details. <u>Both hand dyed from print</u> Y/N ✓ | c. During the last 5 years have you been medically examined, received any advice or treatment or admitted to any hospital? Y/N ✓ |
| b. Have you undergone/been advised any surgical procedure? Y/N ✓ | d. Have you lost or gained weight in past 12 months? Y/N ✓ |

Have you ever suffered from any of the following?

- | | |
|---|--|
| • Psychological Disorders of any kind of disorders of the Nervous System? <u>Asst. Dr. D. S. S. S.</u> Y/N ✓ | • Any disorder of Gastrointestinal System? Y/N ✓ |
| • Any disorders of Respiratory system? <u>Asst. Dr. D. S. S. S.</u> Y/N ✓ | • Unexplained recurrent or persistent fever, and/or weight loss Y/N ✓ |
| • Any Cardiac or Circulatory Disorders? Y/N ✓ | • Have you been tested for HIV/HBsAg / HCV before? If yes attach reports Y/N ✓ |
| • Enlarged glands or any form of Cancer/Tumour? Y/N ✓ | • Are you presently taking medication of any kind? <u>Branchial Admia - Out. Asthalin</u> Y/N ✓ |
| • Any Musculoskeletal disorder? <u>Dwarf.</u> Y/N ✓ | |

• Any disorders of Urinary System?

Y/N

Any disorder of the Eyes, Ears, Nose, Throat or Mouth & Skin

Y/N

FOR FEMALE CANDIDATES ONLY

a. Is there any history of diseases of breast/genital organs?

Y/N

d. Do you have any history of miscarriage/abortion or MTP

Y/N

b. Is there any history of abnormal PAP Smear/Mammogram/USG of Pelvis or any other tests? (If yes attach reports)

Y/N

e. For Parous Women, were there any complication during pregnancy such as gestational diabetes, hypertension etc

Y/N

c. Do you suspect any disease of Uterus, Cervix or Ovaries?

Y/N

f. Are you now pregnant? If yes, how many months?

Y/N

CONFIDENTIAL COMMENTS FROM MEDICAL EXAMINER

➤ Was the examinee co-operative? Y/N

➤ Is there anything about the examinee's health, lifestyle that might affect him/her in the near future with regard to his/her job? Y/N

➤ Are there any points on which you suggest further information be obtained? Y/N

➤ Based on your clinical impression, please provide your suggestions and recommendations below:

USG - Graded fatty infiltration of liver. Gall bladder phys: Needs followup, CXR - A well defined small thin wall cavity with air foci within in (L) mid zone. Suggested CT chest for further evaluation

➤ Do you think he/she is MEDICALLY FIT or UNFIT for employment.

MEDICAL EXAMINER'S DECLARATION

I hereby confirm that I have examined the above individual after verification of his/her identity and the findings stated above are true and correct to the best of my knowledge.

Name & Signature of the Medical Examiner :

Seal of Medical Examiner :

*DR. SINDHU GEORGE
MBBS, MD (Biochemistry)
Reg. No: 25389
Consultant Biochemist*

Name & Seal of DDRC SRL Branch :



Date & Time :

DDRC agilus Pathlabs Limited.

Corp. Office : Express House, Second Floor, Opp. Pothys Silks, Banerjee Road, Kaloor -682017

Contact :- 93334 93334, Web :- www.ddrcagilus.com Email :- info.ddrc@agilus.in

DDRC Agilus Thrissur

SIVAPRASAD . (33 M)

Brace Protocol
STLead(mV) STStop(mV/s)

ID: XC2536
Stage: Surplus

Date: 19-03-2024
Speed: 0 kmph

Exec Time : 0:00:00
Grade: 0%

Stage Time: 00:20
THR: 158 bpm

HR: 84 bpm

BP: 100/80 mmHg
STLead(mV) STStop(mV/s)

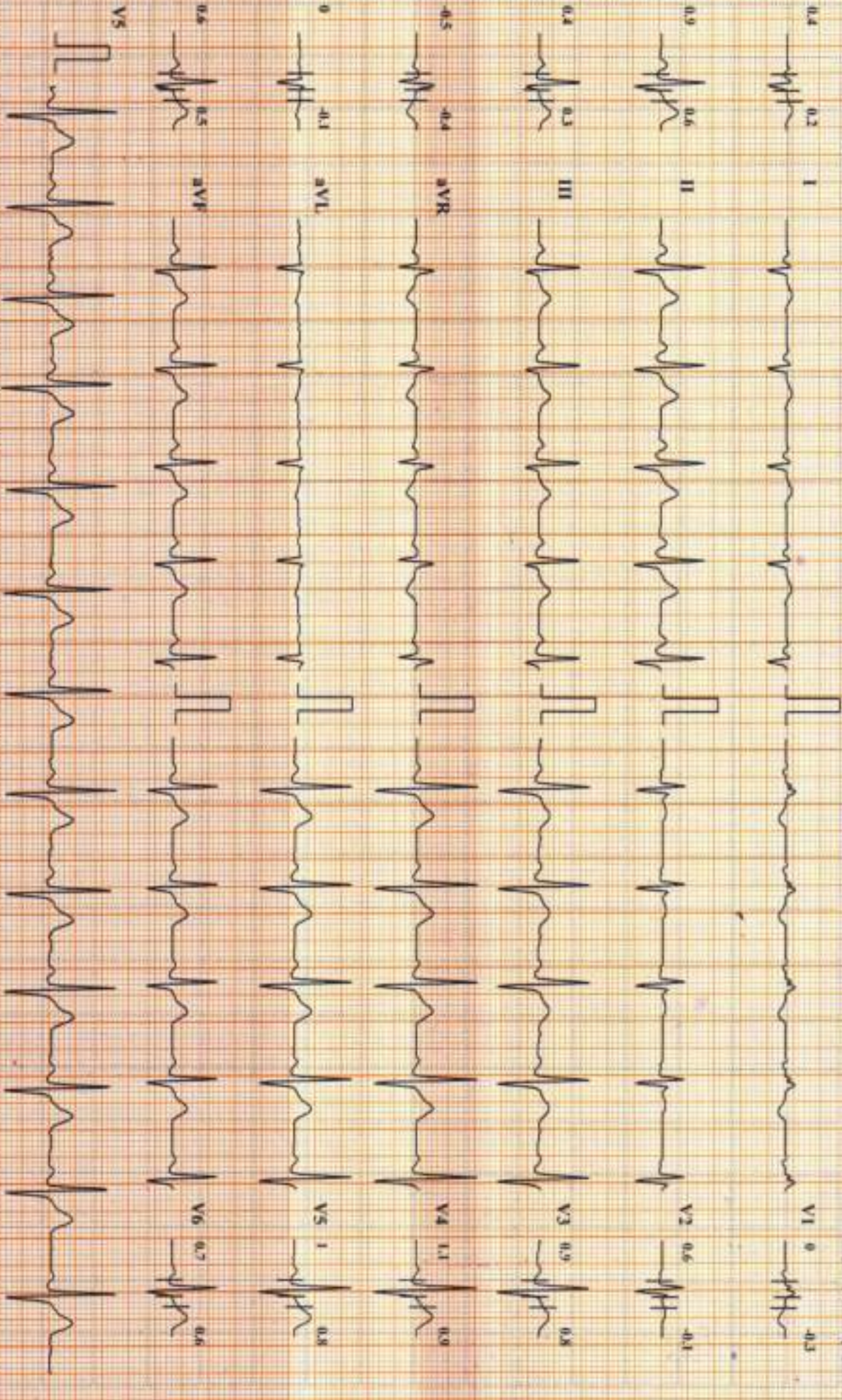

Chart Speed: 25 mm/sec

Amplitude: 10mm/mV

Filter: 35 Hz Main Filter: ON

ECG + R -60 ms, F - R + 60 ms, Post J - F + 80 ms

Schiller Cardiotest CS-III Version: 3.5

Linked Median

SIVAPRASAD . (33 M)

DDRC Agilus Thrissur

Bruce Protocol

ID: XC2536

Date: 19-03-2024

Exec Time : 0:00:00

Stage Time: 00:20

HR: 113 bpm

STLevel(m) STSlope(V/s)

Stage: Standing

Speed: 0 kmph

Grade: 0%

THR: 158 bpm

BP: 100/80 mmHg
STLevel(m) STSlope(V/s)

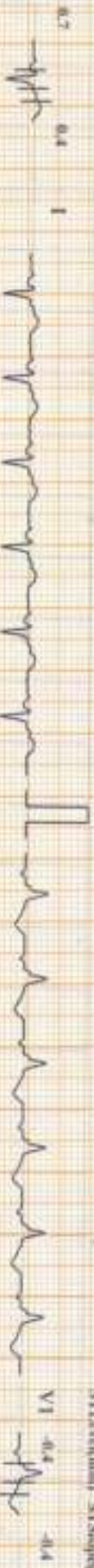

Chart Speed: 25 mm/sec

Amplitude: 10mm/mV

Filter: 35 Hz Main Filter ON

ISO: R - 50 mV, J - R - 50 mV, PwL J - J - 80 mV

Serial Number: DS-10 Version: 3.5

Linked Medium

DDRC AGILUS PATHLABS LTD.

DDRC Agilus Thrissur

SIVAPRASAD . (33 M)

Bruce Protocol
STI level(mm) STSlope(mV/s)

ID: XCT536
Stage: Pre-Test
Date: 19-03-2024
Speed: 1.6 kmph

Exec Time : 0:00:00
Grade: 0%Stage Time: 00:12
THR: 158 bpm

HR: 100 bpm

BP: 100/80 mmHg
STI level(mm) STSlope(mV/s)

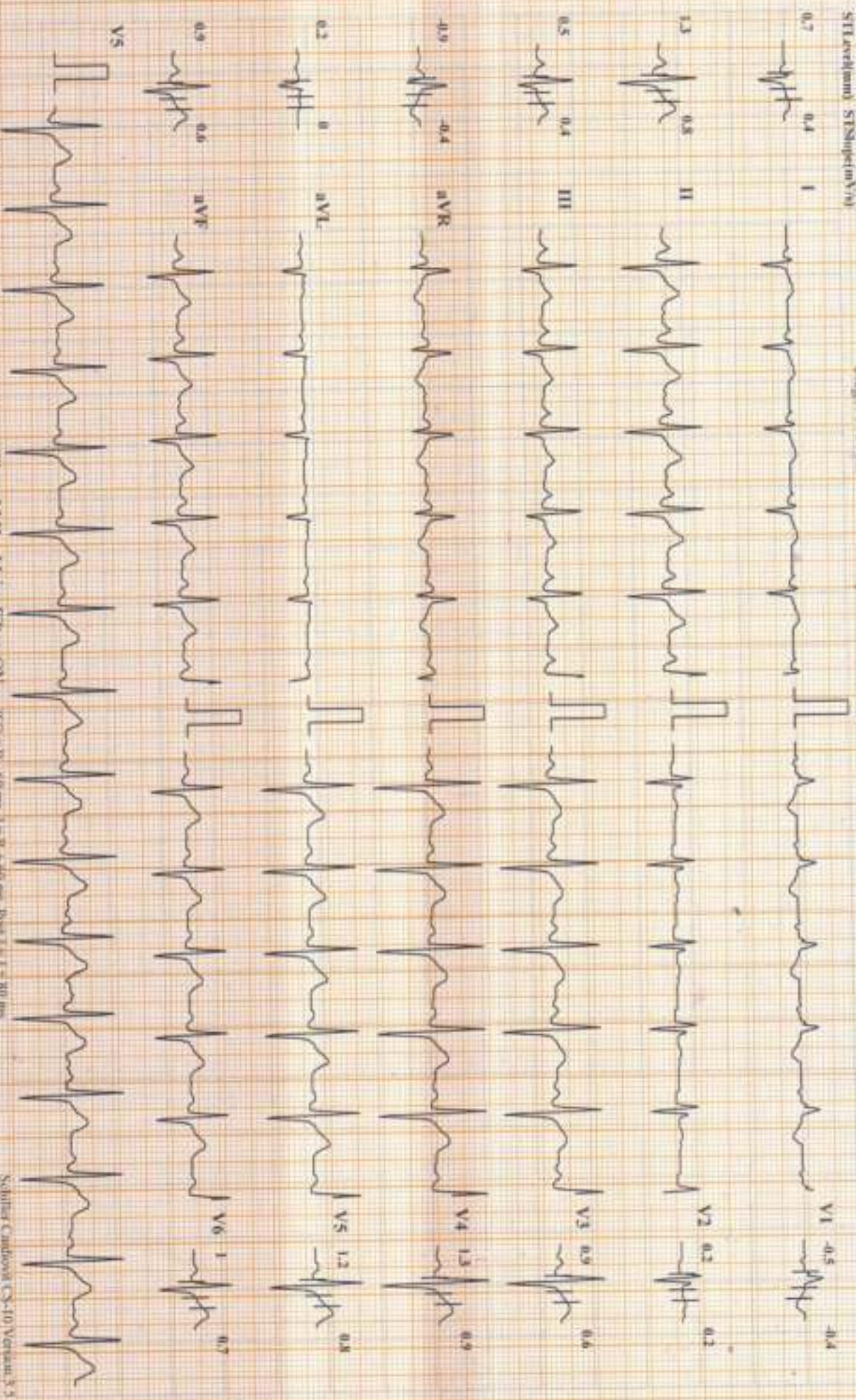

SIVAPRASAD . (33 M)

DDRC Agilus Thrissur

Trace Protocol

ST1evst1mm1 ST1Stope1evVx1

ID: XC2536

Stage: 1

Date: 19-03-2024

Speed: 2.7 kmph

Exec Time: 0:03:00

Grade: 10%

Stage Time: 03:00

THR: 158 bpm

HR: 126 bpm

BP: 108/84 mmHg

ST1evst1mm1 ST1Stope1evVx1

0.8 0.6 1

0.8 0.6 1



V1 -1 -0.9

2 1.6 11

2 1.6 11

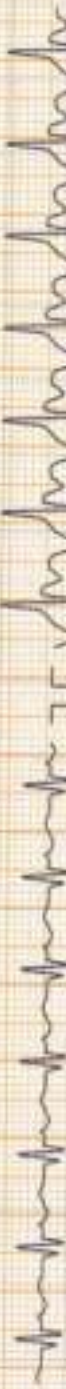

V2 -0.1 -0.1

1 1 111

1 1 111



V3 1.1 1

1.2 0.8 111

1.2 0.8 111



V4 1.9 1.4

0 0.2 111

0 0.2 111



V5 2 1.6

1.4 1.2 111

1.4 1.2 111



V6 1.6 1.4

V5



Chart Speed: 25 mm/sec

Amplitude: 10mm/mV

Filter: 35 Hz Main Filter ON

ISO + R -60 mm/s R +40 mm/s Pwd 1 = 1 + 40 mm

Software Cardiomit/CS-10 Version 3.5

Linked Median

DDRC Agilus Thrissur

SIVAPRASAD . (33 M)

HR: 150 bpm

Print Protocol
STL (vcd/mm) ST Slope (v/s)

ID: XCG2536
Stage: 2
Date: 19-03-2024
Speed: 4 kmph

Exec Time: 0:06:00
Grade: 1.25%
Stage Time: 03:00

BP: 115/88 mmHg
STL (vcd/mm) ST Slope (v/s)

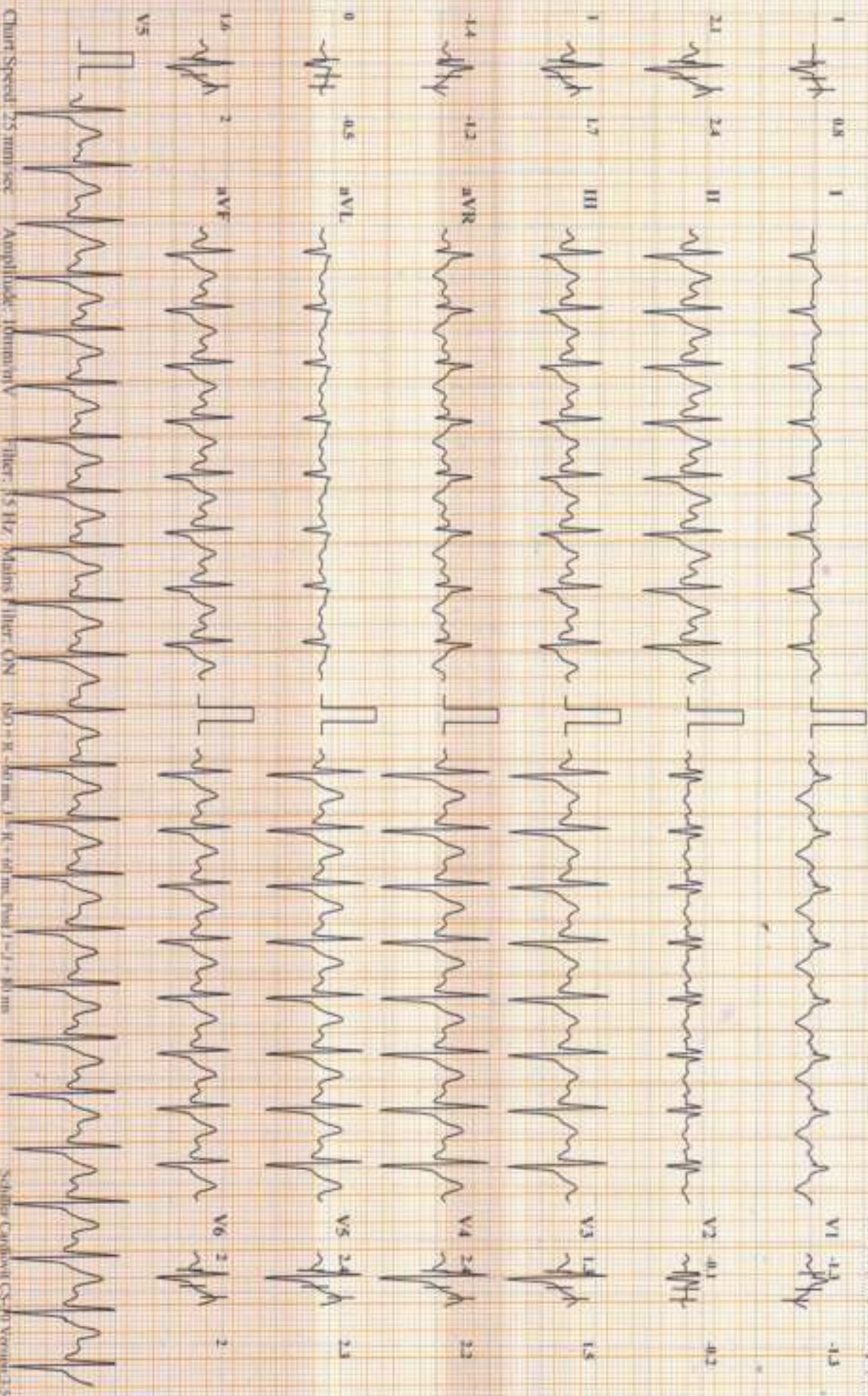

Chart Speed: 25 mm/sec

Amplitude: 10mm/mV

Filter: 15 Hz Main Filter: ON

100 μV, 100 ms

Linked Medium

Schiller Cardiomat CS-100 Version: 2.5

SIVAPRASAD . (33 M)

DDRC Agilus Thrissur

Bruce Protocol
STLevel(mv) STSlope(mV/s)

ID: XC2536
Stage: Recovery1

Date: 19-03-2024
Speed: 0 kmph

Exec Time : 0:10:13
Grade: 0%

Stage Time: 02:00
THR: 158 bpm

HR: 114 bpm
BP: 116/86 mmHg
STLevel(mv) STSlope(mV/s)

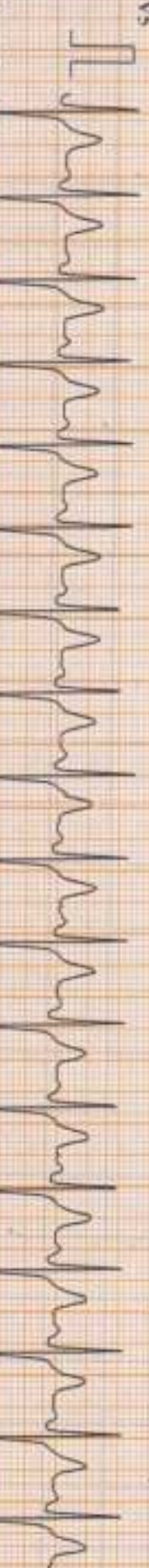

Chart Speed: 25 mm/sec

Amplitude: 10mm/mV

Filter: 35 Hz Main Filter ON

ISO + R: 60 mm/s R: 60 mm/s

Schiller Cardio CS11 Version 0.5

Linked Medium

DDRC AGILUS PATHLABS LTD.

DDRC Agilus Thrissur

SIVAPRASAD . (33 M)

ID: XC2536

Date: 19-03-2024

Exec Time : 0:12:13

Stage Time: 02:00

HR: 106 bpm

Bruce Protocol
STLevel(mv) STSlope(V/s)

Stage: Recovery 2

Speed: 0 kmph

Grade: 0%

THR: 158 bpm

BP: 108/84 mmHg
STLevel(mv) STSlope(V/s)

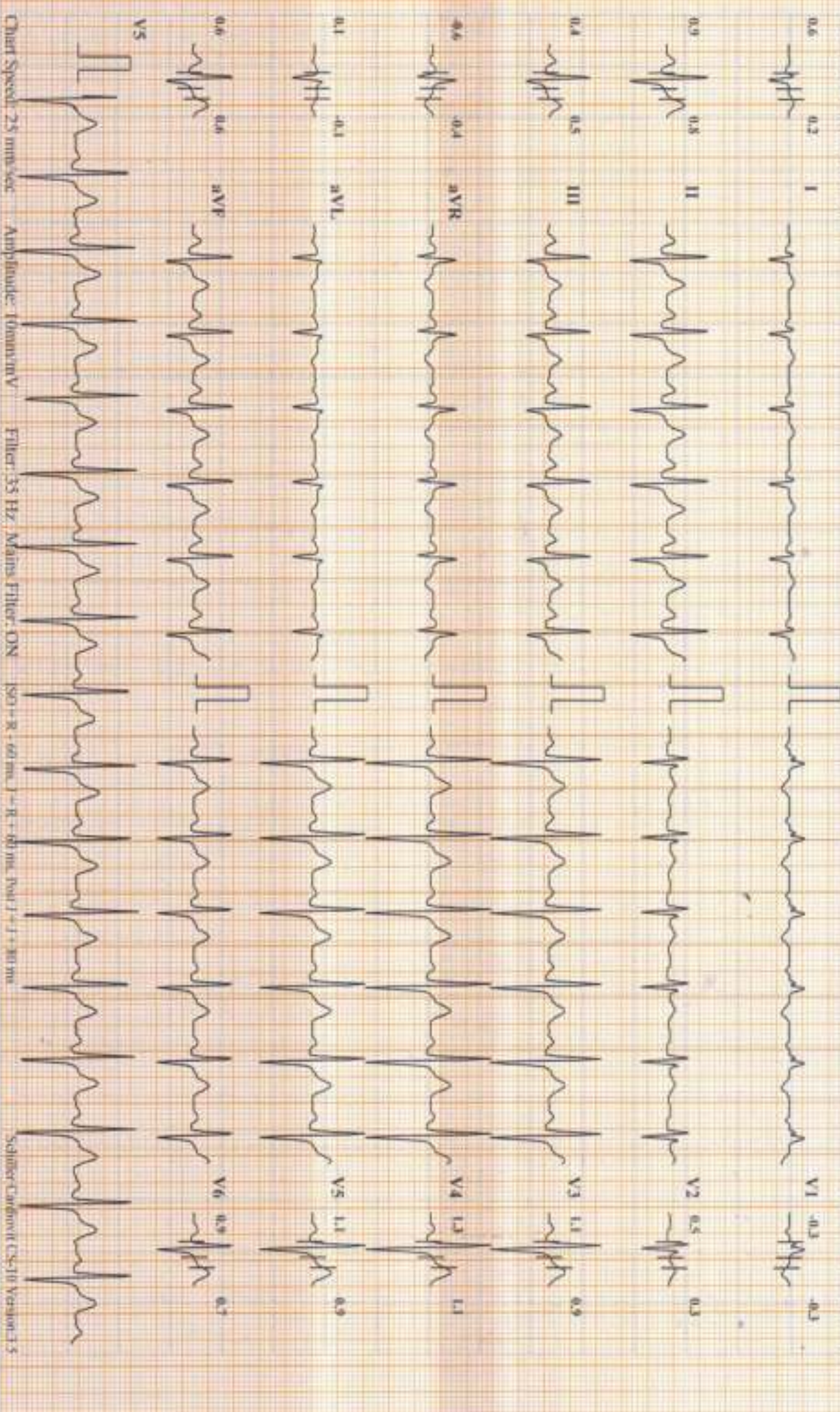

DDRC Agilus Thrissur

SIVAPRASAD . (33 M)

HR: 102 bpm

Bruce Protocol

ID: XC2536

Date: 19-01-2024

Exec Time : 0:14:13

Stage Time: 02:00

BP: 110/80 mmHg

ST1(svdmm) STStop(mV/s)

Stage: Recov-0CY3

Speed: 0 kmph

Grade: 0%

THR: 158 bpm

ST1(svdmm) STStop(mV/s)

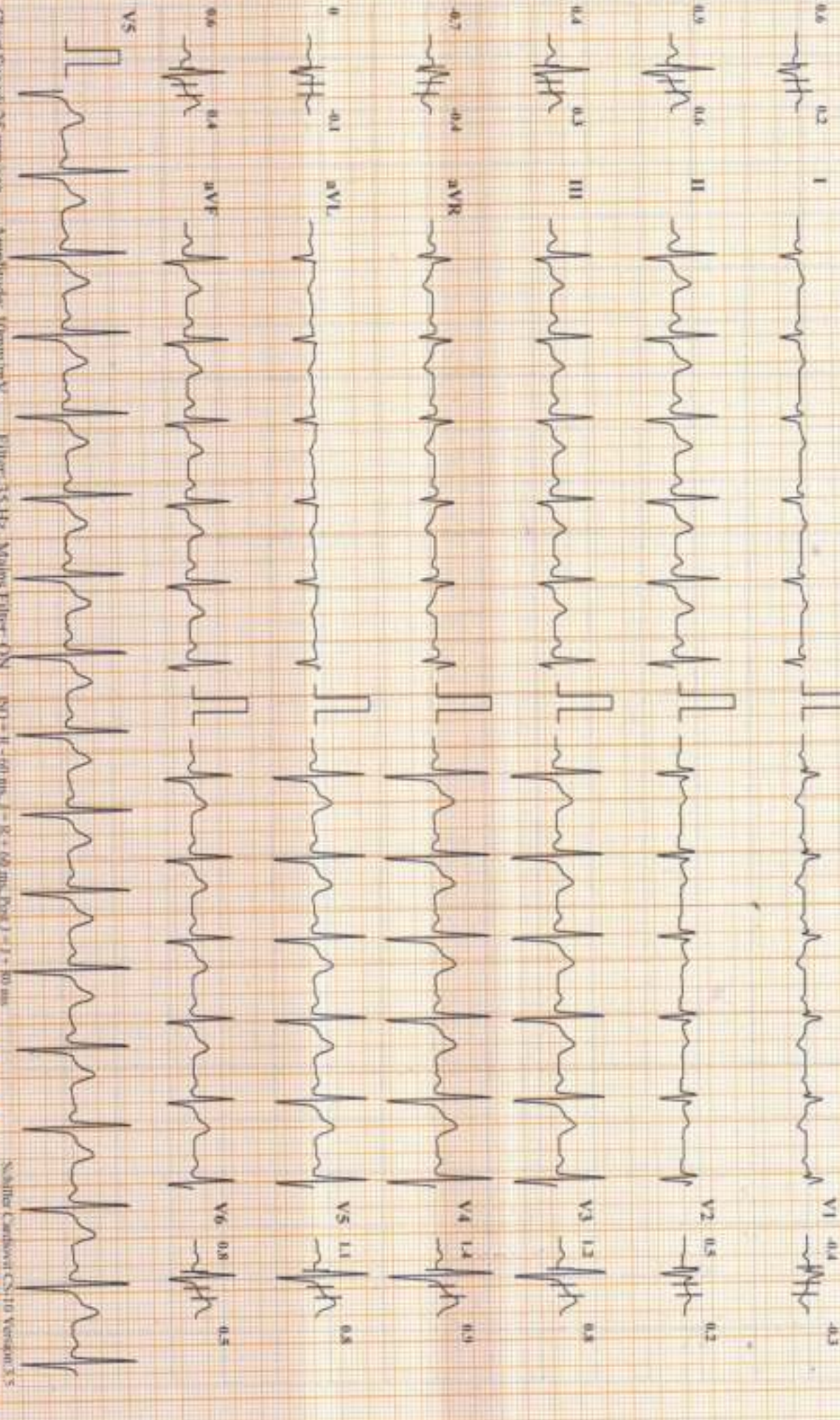

SIVAPRASAD . (33 M)

DDRC Agilus Thrissur

HR: 104 bpm

Bruce Protocol
 ST1 Level(mv) ST5Step(mV/s)
 ID: XC2536
 Stage: Recovery-4
 Date: 19-03-2024
 Speed: 0 kmph
 Exec Time : 0:14:35
 Grade: 0%
 Stage Time: 00:20
 THR: 158 bpm
 EP: 110/80 mmHg
 ST1 Level(mv) ST5Step(mV/s)

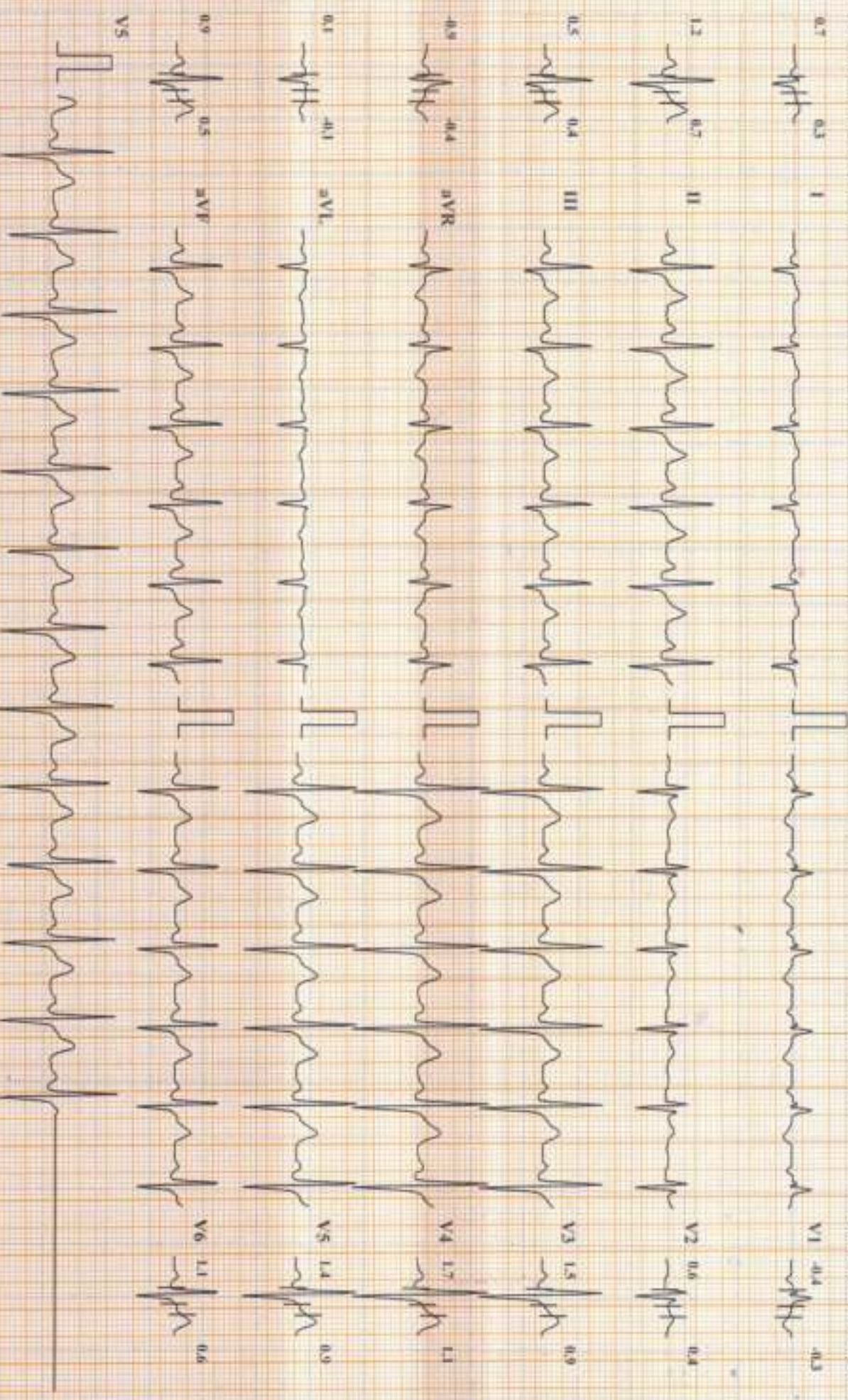

Chart Speed: 25 mm/sec
 Amplitude: 10mm/mV
 Filter: 35 Hz
 Matrix Filter: ON
 ISO + R - 60 ms, I - R + 10 ms, Pwd J - J + 80 ms
 Linked Medium
 Schiller Cardiolit CS-10 Vectorcard 3

DDRC Agilus Thrissur

Name: SIVAPRASAD .

Date: 19-03-2024 Time: 12:14

Age: 33 Gender: M Height: 153 cms Weight: 50 Kg ID: XC2536

Clinical History:

Medications:

Test Details:

Protocol: Bruce Predicted Max HR: 187 Target HR: 158 (85% of Pr. MHR)

Exercise Time: 0:08:13 Achieved Max HR: 166 (89% of Pr. MHR)

Max BP: 120/90 Max BP x HR: 19920 Max Mets: 9.2

Test Termination Criteria:

Protocol Details:

Stage Name	Stage Time	METS	Speed km/h	Grade %	Heart Rate /min	BP mmHg	RPP	Max ST Level mm	Max ST Slope mV/s
Supine	00:20	1	0	0	84	100/80	8400	1.1 V4	0.9 V4
Standing	00:20	1	0	0	113	100/80	11300	1.4 V4	0.9 V4
PreTest	00:12	1	1.6	0	100	100/80	10000	1.3 II	0.9 V4
Stage 1	03:00	4.7	2.7	10	126	108/84	13608	2 II	1.6 II
Stage 2	03:00	7	4	12	150	115/88	17250	2.4 V4	2.4 II
Peak Exercise	02:13	9.2	5.5	14	166	120/92	19920	3.1 V4	2.9 II
Recovery1	02:00	1	0	0	114	116/86	13224	2.1 V4	2.4 V4
Recovery2	02:00	1	0	0	106	108/84	11448	1.3 V4	1.1 V4
Recovery3	02:00	1	0	0	102	110/80	11220	1.4 V4	0.9 V4
Recovery4	00:20	1	0	0	104	110/80	11440	1.7 V4	1.1 V4

Interpretation

Exercised upto 8 minutes 13sec

No angina

No arrhythmias

No ST depression

Test negative for inducible ischemia



Dr. PRAMOD. V. K.

MD (Medicine), DM (Card)

Reg. No: 27265

Consultant Cardiologist

SEBANI HOSPITAL, THRISSUR

Mobile: 9447524000

Ref. Doctor: ---

Doctor: ---

SCHILLER

The Art of Diagnostics

(Summary Report edited by User)

Cardiovit CS-10 Version: 3.5 .

PATIENT NAME : SIVAPRASAD

REF. DOCTOR : DR.SINDHU

CODE/NAME & ADDRESS : CA00010147 -

MEDIWHEEL ARCOFEMI HEALTHCARE LIMITED
F701A, LADO SARAI, NEW DELHI,SOUTH DELHI,
DELHI,
SOUTH DELHI 110030
8800465156

ACCESSION NO : **4177XC002536**

PATIENT ID : SIVAM1008904177

CLIENT PATIENT ID:

ABHA NO :

AGE/SEX : 33 Years Male

DRAWN :

RECEIVED : 19/03/2024 10:45:44

REPORTED : 19/03/2024 14:58:14

Test Report Status	Final	Results	Biological Reference Interval	Units
--------------------	-------	---------	-------------------------------	-------

MEDIWHEEL HEALTH CHEKUP BELOW 40(M)TMT**OPHAL**

OPHAL

ATTACHED

TREADMILL TEST

TREADMILL TEST

COMPLETED

PHYSICAL EXAMINATION

PHYSICAL EXAMINATION

COMPLETED



JINCY P J
RADIOGRAPHER

Page 1 Of 8



View Details



View Report

PERFORMED AT :

DDRC AGILUS PATHLABS LIMITED
Room A1, Ground Floor, Sitaram Tejal,
Opp.110KV Substation, Ashwini Junction
TRICHUR, 680022
KERALA, INDIA
Tel : 93334 93334
Email : customercare.ddrc@agilus.in



Patient Ref. No. 66600008263785

PATIENT NAME : SIVAPRASAD		REF. DOCTOR : DR.SINDHU	
CODE/NAME & ADDRESS : CA00010147 - MEDIWHEEL ARCOFEMI HEALTHCARE LIMITED F701A, LADO SARAI, NEW DELHI,SOUTH DELHI, DELHI, SOUTH DELHI 110030 8800465156	ACCESSION NO : 4177XC002536	AGE/SEX : 33 Years	Male
	PATIENT ID : SIVAM1008904177	DRAWN :	
	CLIENT PATIENT ID:	RECEIVED : 19/03/2024 10:45:44	
	ABHA NO :	REPORTED : 19/03/2024 14:58:14	

Test Report Status	Final	Results	Units
--------------------	-------	---------	-------

MEDIWHEEL HEALTH CHEKUP BELOW 40(M)TMT

ECG WITH REPORT

REPORT

COMPLETED

USG ABDOMEN AND PELVIS

REPORT

CANCEL

CHEST X-RAY WITH REPORT

REPORT

CANCEL

HAEMATOLOGY

MEDIWHEEL HEALTH CHEKUP BELOW 40(M)TMT

GLYCOSYLATED HEMOGLOBIN(HBA1C), EDTA WHOLE BLOOD

HBA1C	4.6	Normal	: 4.0 -	%
		5.6%.		
		Non-diabetic level	: < 5.7%.	
		Diabetic	: >6.5%	
		Glycemic control goal		
		More stringent goal : < 6.5 %.		
		General goal : < 7%.		
		Less stringent goal : < 8%.		
		Glycemic targets in CKD :-		
		If eGFR > 60 : < 7%.		
		If eGFR < 60 : 7 - 8.5%.		
MEAN PLASMA GLUCOSE	85.3	< 116.0		mg/dL

DR. SINDHU GEORGE, MBBS, MD
 (Reg No TCMC:28380)
QUALITY MANAGER

SREEDEVI MP
LAB TECHNOLOGIST

BIJI K S
LAB TECHNOLOGIST



View Details



View Report

PERFORMED AT :

DDRC AGILUS PATHLABS LIMITED
 Room A1, Ground Floor, Sitaram Tejal,
 Opp.110KV Substation, Ashwini Junction
 TRICHUR, 680022
 KERALA, INDIA
 Tel : 93334 93334
 Email : customercare.ddrc@agilus.in



PATIENT NAME : SIVAPRASAD

REF. DOCTOR : DR.SINDHU

CODE/NAME & ADDRESS : CA00010147 -
MEDIWHEEL ARCOFEMI HEALTHCARE LIMITED
F701A, LADO SARAI, NEW DELHI,SOUTH DELHI,
DELHI,
SOUTH DELHI 110030
8800465156

ACCESSION NO : **4177XC002536**
PATIENT ID : SIVAM1008904177
CLIENT PATIENT ID:
ABHA NO :

AGE/SEX : 33 Years Male
DRAWN :
RECEIVED : 19/03/2024 10:45:44
REPORTED : 19/03/2024 14:58:14

Test Report Status	Final	Results	Units
--------------------	-------	---------	-------

BLOOD COUNTS,EDTA WHOLE BLOOD

HEMOGLOBIN	14.2	13.0 - 17.0	g/dL
RED BLOOD CELL COUNT	5.16	4.5 - 5.5	mil/ μ L
WHITE BLOOD CELL COUNT	6.79	4.0 - 10.0	thou/ μ L
PLATELET COUNT	247	150 - 410	thou/ μ L

RBC AND PLATELET INDICES

HEMATOCRIT	44.2	40 - 50	%
MEAN CORPUSCULAR VOL	85.8	83 - 101	fL
MEAN CORPUSCULAR HGB.	27.5	27.0 - 32.0	pg
MEAN CORPUSCULAR HEMOGLOBIN CONCENTRATION	32.0	31.5 - 34.5	g/dL
RED CELL DISTRIBUTION WIDTH	12.1	11.6 - 14.0	%
MENTZER INDEX	16.6		
MEAN PLATELET VOLUME	9.3	6.8 - 10.9	fL

WBC DIFFERENTIAL COUNT

SEGMENTED NEUTROPHILS	61	40 - 80	%
LYMPHOCYTES	33	20 - 40	%
MONOCYTES	03	2 - 10	%
EOSINOPHILS	03	1 - 6	%
BASOPHILS	00	< 1 - 2	%
ABSOLUTE NEUTROPHIL COUNT	4.14	2.0 - 7.0	thou/ μ L
ABSOLUTE LYMPHOCYTE COUNT	2.24	1 - 3	thou/ μ L
ABSOLUTE MONOCYTE COUNT	0.20	0.20 - 1.00	thou/ μ L
ABSOLUTE EOSINOPHIL COUNT	0.20	0.02 - 0.50	thou/ μ L
NEUTROPHIL LYMPHOCYTE RATIO (NLR)	1.9		

DR. SINDHU GEORGE, MBBS, MD
(Reg No TCMC:28380)
QUALITY MANAGER

SREEDEVI MP
LAB TECHNOLOGIST

BIJI K S
LAB TECHNOLOGIST



View Details



View Report

PERFORMED AT :

DDRC AGILUS PATHLABS LIMITED
Room A1, Ground Floor, Sitaram Tejal,
Opp.110KV Substation, Ashwini Junction
TRICHUR, 680022
KERALA, INDIA
Tel : 93334 93334
Email : customercare.ddrc@agilus.in



Patient Ref. No. 66600008263785

PATIENT NAME : SIVAPRASAD

REF. DOCTOR : DR.SINDHU

CODE/NAME & ADDRESS : CA00010147 -

MEDIWHEEL ARCOFEMI HEALTHCARE LIMITED
F701A, LADO SARAI, NEW DELHI,SOUTH DELHI,
DELHI,
SOUTH DELHI 110030
8800465156

ACCESSION NO : **4177XC002536**

PATIENT ID : SIVAM1008904177

CLIENT PATIENT ID:

ABHA NO :

AGE/SEX : 33 Years Male

DRAWN :

RECEIVED : 19/03/2024 10:45:44

REPORTED : 19/03/2024 14:58:14

Test Report Status	Final	Results	Units
--------------------	-------	---------	-------

ERYTHROCYTE SEDIMENTATION RATE (ESR), EDTA BLOOD

SEDIMENTATION RATE (ESR)	05	0 - 14	mm at 1 hr
--------------------------	----	--------	------------

SUGAR URINE - POST PRANDIAL

SUGAR URINE - POST PRANDIAL	NOT DETECTED	NOT DETECTED
-----------------------------	--------------	--------------

SUGAR URINE - FASTING

SUGAR URINE - FASTING	NOT DETECTED	NOT DETECTED
-----------------------	--------------	--------------

IMMUNOHAEMATOLOGY**MEDIWHEEL HEALTH CHEKUP BELOW 40(M)TMT****ABO GROUP & RH TYPE, EDTA WHOLE BLOOD**

ABO GROUP	TYPE O
RH TYPE	POSITIVE

Interpretation(s)

ABO GROUP & RH TYPE, EDTA WHOLE BLOOD-Blood group is identified by antigens and antibodies present in the blood. Antigens are protein molecules found on the surface of red blood cells. Antibodies are found in plasma. To determine blood group, red cells are mixed with different antibody solutions to give A,B,O or AB.

Disclaimer: "Please note, as the results of previous ABO and Rh group (Blood Group) for pregnant women are not available, please check with the patient records for availability of the same."

The test is performed by both forward as well as reverse grouping methods.

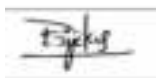
BIO CHEMISTRY

BIJI K S
LAB TECHNOLOGIST



DR. SINDHU GEORGE, MBBS, MD
(Reg No TCMC:28380)
QUALITY MANAGER

Page 4 Of 8



View Details



View Report

PERFORMED AT :

DDRC AGILUS PATHLABS LIMITED
Room A1, Ground Floor, Sitaram Tejal,
Opp.110KV Substation, Ashwini Junction
TRICHUR, 680022
KERALA, INDIA
Tel : 93334 93334
Email : customercare.ddrc@agilus.in



Patient Ref. No. 66600008263785

PATIENT NAME : SIVAPRASAD

REF. DOCTOR : DR.SINDHU

CODE/NAME & ADDRESS : CA00010147 - MEDIWHEEL ARCOFEMI HEALTHCARE LIMITED F701A, LADO SARAI, NEW DELHI,SOUTH DELHI, DELHI, SOUTH DELHI 110030 8800465156	ACCESSION NO : 4177XC002536	AGE/SEX : 33 Years Male
	PATIENT ID : SIVAM1008904177	DRAWN :
	CLIENT PATIENT ID:	RECEIVED : 19/03/2024 10:45:44
	ABHA NO :	REPORTED : 19/03/2024 14:58:14

Test Report Status	Final	Results	Units
--------------------	-------	---------	-------

MEDIWHEEL HEALTH CHEKUP BELOW 40(M)TMT

BUN/CREAT RATIO

BUN/CREAT RATIO 17

CREATININE, SERUM

CREATININE 0.71 18 - 60 yrs : 0.9 - 1.3 mg/dL

GLUCOSE, POST-PRANDIAL, PLASMA

GLUCOSE, POST-PRANDIAL, PLASMA 118
 Diabetes Mellitus : > or = 200. mg/dL
 Impaired Glucose tolerance/
 Prediabetes : 140 - 199.
 Hypoglycemia : < 55.

GLUCOSE FASTING,FLUORIDE PLASMA

FBS (FASTING BLOOD SUGAR) 104
 Diabetes Mellitus : > or = 126. mg/dL
 Impaired fasting Glucose/
 Prediabetes : 101 - 125.
 Hypoglycemia : < 55.

LIVER FUNCTION TEST WITH GGT

BILIRUBIN, TOTAL 0.53 General Range : < 1.1 mg/dL
 BILIRUBIN, DIRECT 0.26 General Range : < 0.3 mg/dL
 BILIRUBIN, INDIRECT 0.27 0.00 - 1.00 mg/dL
 TOTAL PROTEIN 7.1 Ambulatory : 6.4 - 8.3 g/dL
 Recumbant : 6 - 7.8
 ALBUMIN 4.7 20-60yrs : 3.5 - 5.2 g/dL
 GLOBULIN 2.4 2.0 - 4.1 g/dL
 ALBUMIN/GLOBULIN RATIO 2.0 1.0 - 2.0 RATIO

BIJI K S
LAB TECHNOLOGIST

DR. SINDHU GEORGE, MBBS, MD
(Reg No TCMC:28380)
QUALITY MANAGER



View Details



View Report

PERFORMED AT :

DDRC AGILUS PATHLABS LIMITED
 Room A1, Ground Floor, Sitaram Tejal,
 Opp.110KV Substation, Ashwini Junction
 TRICHUR, 680022
 KERALA, INDIA
 Tel : 93334 93334
 Email : customercare.ddrc@agilus.in



Patient Ref. No. 66600008263785

PATIENT NAME : SIVAPRASAD

REF. DOCTOR : DR.SINDHU

CODE/NAME & ADDRESS : CA00010147 -
MEDIWHEEL ARCOFEMI HEALTHCARE LIMITED
F701A, LADO SARAI, NEW DELHI,SOUTH DELHI,
DELHI,
SOUTH DELHI 110030
8800465156

ACCESSION NO : **4177XC002536**
PATIENT ID : SIVAM1008904177
CLIENT PATIENT ID:
ABHA NO :

AGE/SEX : 33 Years Male
DRAWN :
RECEIVED : 19/03/2024 10:45:44
REPORTED : 19/03/2024 14:58:14

Test Report Status	Final	Results	Units
--------------------	-------	---------	-------

ASPARTATE AMINOTRANSFERASE (AST/SGOT)	24	Adults : < 40	U/L
ALANINE AMINOTRANSFERASE (ALT/SGPT)	56	Adults : < 45	U/L
ALKALINE PHOSPHATASE	126	Adult(<60yrs) : 40 - 130	U/L
GAMMA GLUTAMYL TRANSFERASE (GGT)	60	Adult (male) : < 60	U/L

TOTAL PROTEIN, SERUM

TOTAL PROTEIN	7.1	Ambulatory : 6.4 - 8.3 Recumbant : 6 - 7.8	g/dL
---------------	-----	---	------

URIC ACID, SERUM

URIC ACID	4.4	Adults : 3.4-7	mg/dL
-----------	-----	----------------	-------

BLOOD UREA NITROGEN (BUN), SERUM

BLOOD UREA NITROGEN	12	Adult(<60 yrs) : 6 to 20	mg/dL
---------------------	----	--------------------------	-------

BIOCHEMISTRY - LIPID

MEDIWHEEL HEALTH CHEKUP BELOW 40(M)TMT

LIPID PROFILE, SERUM

CHOLESTEROL	137	Desirable : < 200 Borderline : 200-239 High : >or= 240	mg/dL
TRIGLYCERIDES	88	Normal : < 150 High : 150-199 Hypertriglyceridemia : 200-499 Very High : > 499	mg/dL
HDL CHOLESTEROL	42	General range : 40-60	mg/dL

DR. SINDHU GEORGE, MBBS, MD
(Reg No TCMC:28380)
QUALITY MANAGER

BIJI K S
LAB TECHNOLOGIST



View Details



View Report

PERFORMED AT :

DDRC AGILUS PATHLABS LIMITED
Room A1, Ground Floor, Sitaram Tejal,
Opp.110KV Substation, Ashwini Junction
TRICHUR, 680022
KERALA, INDIA
Tel : 93334 93334
Email : customercare.ddrc@agilus.in



Patient Ref. No. 66600008263785

PATIENT NAME : SIVAPRASAD

REF. DOCTOR : DR.SINDHU

CODE/NAME & ADDRESS : CA00010147 -
 MEDIWHEEL ARCOFEMI HEALTHCARE LIMITED
 F701A, LADO SARAI, NEW DELHI,SOUTH DELHI,
 DELHI,
 SOUTH DELHI 110030
 8800465156

ACCESSION NO : **4177XC002536**
PATIENT ID : SIVAM1008904177
CLIENT PATIENT ID:
ABHA NO :

AGE/SEX : 33 Years Male
DRAWN :
RECEIVED : 19/03/2024 10:45:44
REPORTED : 19/03/2024 14:58:14

Test Report Status	Final	Results	Units
LDL CHOLESTEROL, DIRECT	89	Optimum : < 100 Above Optimum : 100-129 Borderline High : 130-159 High : 160-189 Very High : >or= 190	mg/dL
NON HDL CHOLESTEROL	95	Desirable: Less than 130 Above Desirable: 130 - 159 Borderline High: 160 - 189 High: 190 - 219 Very high: > or = 220	mg/dL
VERY LOW DENSITY LIPOPROTEIN	17.6	< or = 30.0	mg/dL
CHOL/HDL RATIO	3.3	3.30 - 4.40	
LDL/HDL RATIO	2.1	0.5 - 3.0	

SPECIALISED CHEMISTRY - HORMONE

MEDIWHEEL HEALTH CHEKUP BELOW 40(M)TMT

THYROID PANEL, SERUM

T3	104.05	20-50 yrs : 60-181	ng/dL
T4	6.80	3.2 - 12.6	µg/dl
TSH 3RD GENERATION	2.040	18-49 yrs : 0.4-4.2	µIU/mL

CLINICAL PATH - URINALYSIS

MEDIWHEEL HEALTH CHEKUP BELOW 40(M)TMT

PHYSICAL EXAMINATION, URINE

COLOR	PALE YELLOW
APPEARANCE	CLEAR

SREEDEVI MP
LAB TECHNOLOGIST

BIJI K S
LAB TECHNOLOGIST

DR. SINDHU GEORGE, MBBS, MD
(Reg No TCMC:28380)
QUALITY MANAGER



View Details



View Report

PERFORMED AT :

DDRC AGILUS PATHLABS LIMITED
 Room A1, Ground Floor, Sitaram Tejal,
 Opp.110KV Substation, Ashwini Junction
 TRICHUR, 680022
 KERALA, INDIA
 Tel : 93334 93334
 Email : customercare.ddrc@agilus.in



Patient Ref. No. 66600008263785

PATIENT NAME : SIVAPRASAD

REF. DOCTOR : DR.SINDHU

CODE/NAME & ADDRESS : CA00010147 -
 MEDIWHEEL ARCOFEMI HEALTHCARE LIMITED
 F701A, LADO SARAI, NEW DELHI,SOUTH DELHI,
 DELHI,
 SOUTH DELHI 110030
 8800465156

ACCESSION NO : **4177XC002536**
PATIENT ID : SIVAM1008904177
CLIENT PATIENT ID:
ABHA NO :

AGE/SEX : 33 Years Male
DRAWN :
RECEIVED : 19/03/2024 10:45:44
REPORTED : 19/03/2024 14:58:14

Test Report Status	<u>Final</u>	Results	Units
--------------------	--------------	---------	-------

CHEMICAL EXAMINATION, URINE

PH	6.0	4.7 - 7.5	
SPECIFIC GRAVITY	1.025	1.003 - 1.035	
PROTEIN	DETECTED (TRACE)	NOT DETECTED	
GLUCOSE	NOT DETECTED	NOT DETECTED	
KETONES	NOT DETECTED	NOT DETECTED	
BLOOD	NOT DETECTED	NOT DETECTED	
BILIRUBIN	NOT DETECTED	NOT DETECTED	
UROBILINOGEN	NORMAL	NORMAL	
NITRITE	NOT DETECTED	NOT DETECTED	

MICROSCOPIC EXAMINATION, URINE

RED BLOOD CELLS	NOT DETECTED	NOT DETECTED	/HPF
WBC	2-3	0-5	/HPF
EPITHELIAL CELLS	0-1	0-5	/HPF
CASTS	NOT DETECTED		
CRYSTALS	NOT DETECTED		
BACTERIA	NOT DETECTED	NOT DETECTED	



SREEDEVI MP
LAB TECHNOLOGIST



DR. SINDHU GEORGE, MBBS, MD
(Reg No TCMC:28380)
QUALITY MANAGER



View Details



View Report

PERFORMED AT :

DDRC AGILUS PATHLABS LIMITED
 Room A1, Ground Floor, Sitaram Tejal,
 Opp.110KV Substation, Ashwini Junction
 TRICHUR, 680022
 KERALA, INDIA
 Tel : 93334 93334
 Email : customercare.ddrc@agilus.in



Patient Ref. No. 66600008263785



DDRC Agilus thrissur

Age / Gender: 33/Male
Patient ID: 2536
Patient Name: Shivaprasad

Date and Time: 19th Mar 24 11:03 AM

eg wnl

Dr. PRAMOD. V. S.
MD (Medicine), DM (Cardi)
Reg. No: 27265

Consultant Cardiologist
ASINI HOSPITAL, THRISUR
Ph. No: 7524800

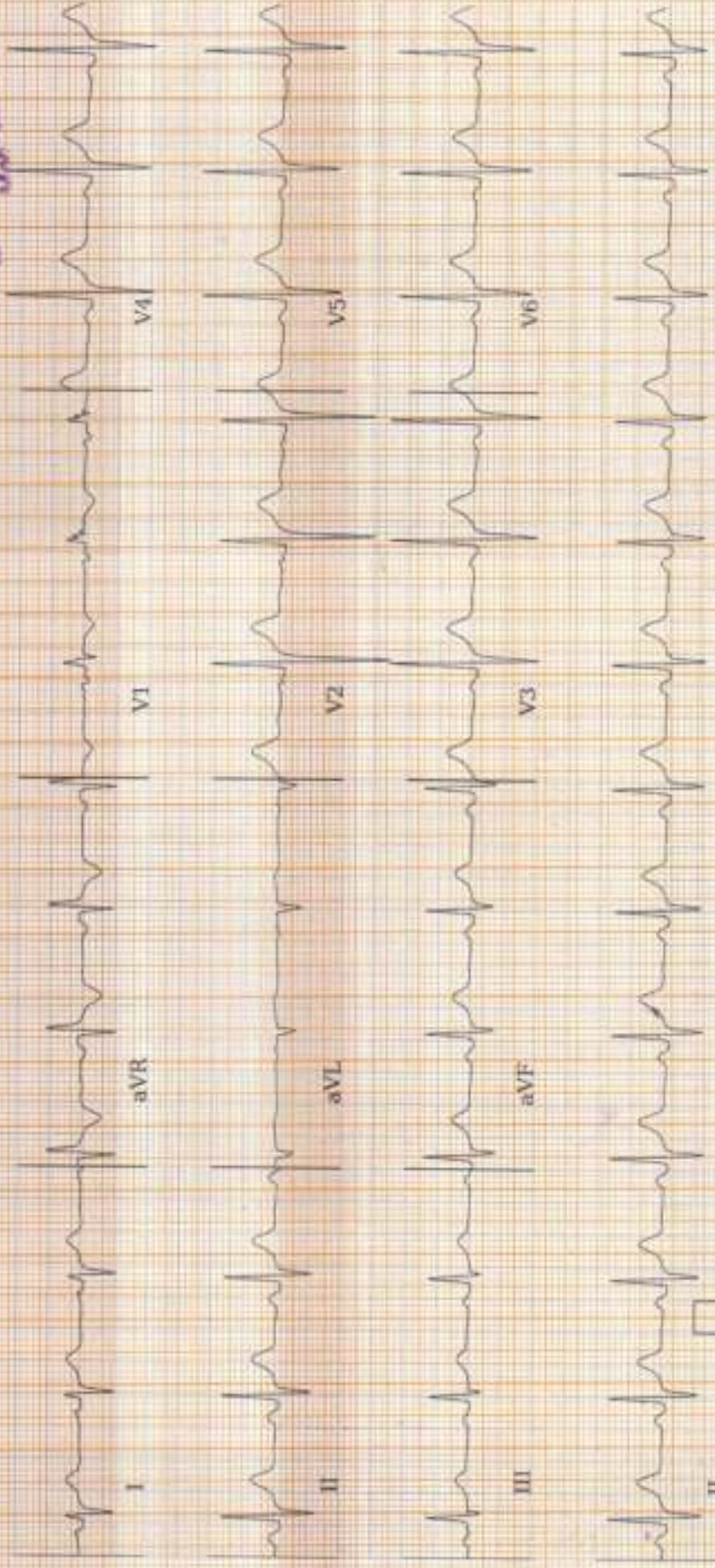

25.0 mm/s 10.0 mV 0-20Hz, 50Hz

AR: 79bpm VR: 79bpm QRSD: 96ms QT: 358ms QTcB: 410.79ms PR: 160ms



60° 1.08* 53°



REPORTED BY

Dr. Alina Harsh Chandrasekhar
MBBS, Diploma Cardiology

Sinus Rhythm, Right Axis Deviation, Right Ventricular Hypertrophy. Please correlate clinically.

Disclaimer: Analysis in this report is based on ECG alone and should only be used as an adjunct to clinical history, symptoms and results of other studies and must be interpreted by a qualified physician.



Drishyam Eye Care Hospital LLP

See The World With Us



VISION CERTIFICATE

This is to certify that.....SIVAPRASAD SANKAR.....33/M has been examined and results are as follows

	Right Eye	Left Eye
Distant Vision	: 6/24 → [+2.00 x 135] 6/9	6/18 → [+1.00 DS / +2.50 x 30] 6/9
Near vision	: N/6	N/6
IOP(Intra ocular pressure)	: 11 mmHg	7 mmHg
Anterior segment	: Normal	Normal
Fundus	: Normal	Normal
Squint	: Nil	Nil
Colour Vision	: Normal	Normal

Doctor's Signature

Real
DR. BESHMI E. GEORGE
 M.B.B.S., MS(OPH)
 CONSULTANT OPHTHALMOLOGIST
 Reg.No : 44076



Place : THRISSUR
 Date : 19/3/2024

Contact: 0487 22 222 99
 www.drishyameye.com
 info@drishyameye.com

Drishyam Eye Care Hospital LLP
 Opp. BSNL Office, Kovilakathumpadam, Thrissur,
 Kerala -680022 | Mob: +91 7025 11 11 99

Patient Name: Mr. SIVAPRASAD	Age: 33 Y	Sex: Male
Ref. Consultant :	AC No: 4177XC002536	Date: 19.03.2024
Clinical details: Health check up		

USG ABDOMEN AND PELVIS

Liver measures 13.2 cm, normal in size and fatty in echotexture. No focal lesions seen. PV and CBD are normal in course and calibre. No dilatation of intrahepatic biliary radicals seen. Subphrenic spaces are normal.

Gall bladder is distended and appears normal. Shows multiple hyperechoic foci adherent to the GB wall largest measuring 6 mm.

Spleen measures 9 cm, normal in size and echotexture. No focal or diffuse lesions seen.

Pancreas (head & body) is normal in size and echotexture. No focal lesions seen. No duct dilatation or calcification seen. Tail is obscured.

Right kidney measures 8.2 x 4.1 cm. Normal in size and cortical echogenicity. Cortico medullary differentiation is maintained. No calculus or mass seen. No dilatation of pelvicalyceal system.

Left kidney measures 9.4 x 4.2 cm. Normal in size and cortical echogenicity. Cortico medullary differentiation is maintained. No calculus or mass seen. No dilatation of pelvicalyceal system.

Urinary bladder is distended. Wall appears normal. No calculus or mass seen.

Prostate measures 13 cc, normal

No ascites. Upper para aortic area normal. No significant bowel wall thickening noted.

IMPRESSION

- Grade I fatty infiltration of liver.
- Gall bladder polyps.

DR. BHARATH CHANDRAN G.
 MBBS, MD-REG NO: 53107(TCMC)
 CONSULTANT RADIOLOGIST

Thanks for your referral. Ultrasound reports need not be fully accurate. It has to be correlated clinically and with relevant investigations.

Dr. BHARATH CHANDRAN G
 MBBS, MD
 CONSULTANT RADIOLOGIST
 Reg. No. : 53107 (TCMC)



 ഗവൺമെന്റ് ഓഫ് ഇന്ത്യ
 Government of India

 ശിവപ്രസാദ്
 Sivaprasad
 ജനന തീയതി / DOB : 1966/1966
 പുരുഷൻ / Male

02/02/2012

8584 7681 4663

എന്റെ ആധാർ, എന്റെ ഐഡന്റിറ്റി

Sivaprasad Shankar

(Handwritten Signature)

06/08/2015 2:44:15



Name: SIVAPRASAD**Date: 19.03.2024****Age/Sex: 33Y /MALE****CHEST X-RAY (PA View):**

Trachea is central.

Cardiac shadow appears normal in size and configuration.

Right lung field appears grossly normal.

A well-defined round thin wall opacity with air foci within, is noted in left midzone- ? air filled cavity ? overlap artifact of rib.

Bilateral costophrenic and cardiophrenic angles are clear.

No focal consolidation, effusion, pulmonary edema or pneumothorax.

Both hila appear normal.

Bony thorax and soft tissues are unremarkable.

IMPRESSION:

- **A well-defined round thin wall opacity with air foci within, is noted in left mid-zone- ? air filled cavity ? overlap artifact of rib. Suggested CT chest for further evaluation.**



DR. BHARATH CHANDRAN G.
MBBS, MD-REG NO: 53107(TCMC)
CONSULTANT RADIOLOGIST

Dr. BHARATH CHANDRAN G
MBBS, MD
CONSULTANT RADIOLOGIST
Reg. No.: 53107 (TCMC)