

Patient Name : Mr.KOTI JAWAHAR RAMANADHAM	Collected : 27/May/2023 10:06AM
Age/Gender : 37 Y 6 M 0 D/M	Received : 27/May/2023 12:55PM
UHID/MR No : CBAS.0000087468	Reported : 27/May/2023 07:13PM
Visit ID : CBASOPV92093	Status : Final Report
Ref Doctor : Dr.SELF	Sponsor Name : ARCOFEMI HEALTHCARE LIMITED
Emp/Auth/TPA ID : 661657	

DEPARTMENT OF HAEMATOLOGY

ARCOFEMI - MEDIWHEEL - FULL BODY STANDARD PLUS MALE - PAN INDIA - FY2324

Test Name	Result	Unit	Bio. Ref. Range	Method
-----------	--------	------	-----------------	--------

HEMOGRAM , WHOLE BLOOD-EDTA

HAEMOGLOBIN	15.8	g/dL	13-17	Spectrophotometer
PCV	48.30	%	40-50	Electronic pulse & Calculation
RBC COUNT	6.27	Million/cu.mm	4.5-5.5	Electrical Impedance
MCV	76.9	fL	83-101	Calculated
MCH	25.2	pg	27-32	Calculated
MCHC	32.7	g/dL	31.5-34.5	Calculated
R.D.W	14.2	%	11.6-14	Calculated
TOTAL LEUCOCYTE COUNT (TLC)	7,530	cells/cu.mm	4000-10000	Electrical Impedance

DIFFERENTIAL LEUCOCYTIC COUNT (DLC)

NEUTROPHILS	53.4	%	40-80	Electrical Impedance
LYMPHOCYTES	33.6	%	20-40	Electrical Impedance
EOSINOPHILS	2.7	%	1-6	Electrical Impedance
MONOCYTES	9.3	%	2-10	Electrical Impedance
BASOPHILS	1	%	<1-2	Electrical Impedance

ABSOLUTE LEUCOCYTE COUNT

NEUTROPHILS	4021.02	Cells/cu.mm	2000-7000	Electrical Impedance
LYMPHOCYTES	2530.08	Cells/cu.mm	1000-3000	Electrical Impedance
EOSINOPHILS	203.31	Cells/cu.mm	20-500	Electrical Impedance
MONOCYTES	700.29	Cells/cu.mm	200-1000	Electrical Impedance
BASOPHILS	75.3	Cells/cu.mm	0-100	Electrical Impedance

PLATELET COUNT	307000	cells/cu.mm	150000-410000	Electrical impedance
ERYTHROCYTE SEDIMENTATION RATE (ESR)	8	mm at the end of 1 hour	0-15	Modified Westegren method

PERIPHERAL SMEAR

RBCs: Shows Erythrocytosis. Cells are normocytic hypochromic. Few microcytes are seen.

WBCs: are normal in total number with normal distribution and morphology.

PLATELETS: appear adequate in number.

Patient Name : Mr.KOTI JAWAHAR RAMANADHAM	Collected : 27/May/2023 10:06AM
Age/Gender : 37 Y 6 M 0 D/M	Received : 27/May/2023 12:55PM
UHID/MR No : CBAS.0000087468	Reported : 27/May/2023 07:13PM
Visit ID : CBASOPV92093	Status : Final Report
Ref Doctor : Dr.SELF	Sponsor Name : ARCOFEMI HEALTHCARE LIMITED
Emp/Auth/TPA ID : 661657	

**DEPARTMENT OF HAEMATOLOGY**

**ARCOFEMI - MEDIWHEEL - FULL BODY STANDARD PLUS MALE - PAN INDIA - FY2324**

Test Name	Result	Unit	Bio. Ref. Range	Method
-----------	--------	------	-----------------	--------

HEMOPARASITES: negative

**IMPRESSION: NORMOCYTIC HYPOCHROMIC BLOOD PICTURE WITH ERYTHROCYTOSIS.**



Patient Name : Mr.KOTI JAWAHAR RAMANADHAM	Collected : 27/May/2023 10:06AM
Age/Gender : 37 Y 6 M 0 D/M	Received : 27/May/2023 12:55PM
UHID/MR No : CBAS.0000087468	Reported : 27/May/2023 08:25PM
Visit ID : CBASOPV92093	Status : Final Report
Ref Doctor : Dr.SELF	Sponsor Name : ARCOFEMI HEALTHCARE LIMITED
Emp/Auth/TPA ID : 661657	

**DEPARTMENT OF HAEMATOLOGY**

**ARCOFEMI - MEDIWHEEL - FULL BODY STANDARD PLUS MALE - PAN INDIA - FY2324**

Test Name	Result	Unit	Bio. Ref. Range	Method
-----------	--------	------	-----------------	--------

**BLOOD GROUP ABO AND RH FACTOR , WHOLE BLOOD-EDTA**

BLOOD GROUP TYPE	O			Microplate Hemagglutination
Rh TYPE	Positive			Microplate Hemagglutination



SIN No:BED230123766

Patient Name : Mr.KOTI JAWAHAR RAMANADHAM	Collected : 27/May/2023 10:06AM
Age/Gender : 37 Y 6 M 0 D/M	Received : 27/May/2023 12:34PM
UHID/MR No : CBAS.0000087468	Reported : 27/May/2023 04:43PM
Visit ID : CBASOPV92093	Status : Final Report
Ref Doctor : Dr.SELF	Sponsor Name : ARCOFEMI HEALTHCARE LIMITED
Emp/Auth/TPA ID : 661657	

**DEPARTMENT OF BIOCHEMISTRY**

**ARCOFEMI - MEDIWHEEL - FULL BODY STANDARD PLUS MALE - PAN INDIA - FY2324**

Test Name	Result	Unit	Bio. Ref. Range	Method
GLUCOSE, FASTING , NAF PLASMA	100	mg/dL	70-100	HEXOKINASE

**Comment:**

As per American Diabetes Guidelines

Fasting Glucose Values in mg/d L	Interpretation
<100 mg/dL	Normal
100-125 mg/dL	Prediabetes
≥126 mg/dL	Diabetes

GLUCOSE, POST PRANDIAL (PP), 2 HOURS , NAF PLASMA	110	mg/dL	70-140	HEXOKINASE
---	-----	-------	--------	------------

**Comment:**

It is recommended that FBS and PPBS should be interpreted with respect to their Biological reference ranges and not with each other.

Conditions which may lead to lower postprandial glucose levels as compared to fasting glucose levels may be due to reactive hypoglycemia, dietary meal content, duration or timing of sampling after food digestion and absorption, medications such as insulin preparations, sulfonylureas, amylin analogues, or conditions such as overproduction of insulin.

Ref: Marks medical biochemistry and clinical approach



Patient Name : Mr.KOTI JAWAHAR RAMANADHAM	Collected : 27/May/2023 10:06AM
Age/Gender : 37 Y 6 M 0 D/M	Received : 27/May/2023 12:34PM
UHID/MR No : CBAS.0000087468	Reported : 27/May/2023 04:43PM
Visit ID : CBASOPV92093	Status : Final Report
Ref Doctor : Dr.SELF	Sponsor Name : ARCOFEMI HEALTHCARE LIMITED
Emp/Auth/TPA ID : 661657	

**DEPARTMENT OF BIOCHEMISTRY**

**ARCOFEMI - MEDIWHEEL - FULL BODY STANDARD PLUS MALE - PAN INDIA - FY2324**

Test Name	Result	Unit	Bio. Ref. Range	Method
<b>HBA1C, GLYCATED HEMOGLOBIN , WHOLE BLOOD-EDTA</b>	<b>6.2</b>	%		HPLC
<b>ESTIMATED AVERAGE GLUCOSE (eAG) , WHOLE BLOOD-EDTA</b>	131	mg/dL		Calculated

**Comment:**

Reference Range as per American Diabetes Association (ADA):

REFERENCE GROUP	HBA1C IN %
NON DIABETIC ADULTS >18 YEARS	<5.7
AT RISK (PREDIABETES)	5.7 – 6.4
DIAGNOSING DIABETES	≥ 6.5
DIABETICS	
· EXCELLENT CONTROL	6 – 7
· FAIR TO GOOD CONTROL	7 – 8
· UNSATISFACTORY CONTROL	8 – 10
· POOR CONTROL	>10

Note: Dietary preparation or fasting is not required.

1. A1C test should be performed at least two times a year in patients who are meeting treatment goals (and who have stable glycemic control).
2. Lowering A1C to below or around 7% has been shown to reduce microvascular and neuropathic complications of type 1 and type 2 diabetes. When mean annual HbA1c is <1.1 times ULN (upper limit of normal), renal and retinal complications are rare, but complications occur in >70% of cases when HbA1c is >1.7 times ULN.
3. Falsely low HbA1c (below 4%) may be observed in patients with clinical conditions that shorten erythrocyte life span or decrease mean erythrocyte age. HbA1c may not accurately reflect glycemic control when clinical conditions that affect erythrocyte survival are present. Fructosamine may be used as an alternate measurement of glycemic control



Patient Name : Mr.KOTI JAWAHAR RAMANADHAM	Collected : 27/May/2023 10:06AM
Age/Gender : 37 Y 6 M 0 D/M	Received : 27/May/2023 01:15PM
UHID/MR No : CBAS.0000087468	Reported : 27/May/2023 04:47PM
Visit ID : CBASOPV92093	Status : Final Report
Ref Doctor : Dr.SELF	Sponsor Name : ARCOFEMI HEALTHCARE LIMITED
Emp/Auth/TPA ID : 661657	

**DEPARTMENT OF BIOCHEMISTRY**

**ARCOFEMI - MEDIWHEEL - FULL BODY STANDARD PLUS MALE - PAN INDIA - FY2324**

Test Name	Result	Unit	Bio. Ref. Range	Method
-----------	--------	------	-----------------	--------

LIPID PROFILE , SERUM				
TOTAL CHOLESTEROL	166	mg/dL	<200	CHO-POD
TRIGLYCERIDES	132	mg/dL	<150	GPO-POD
HDL CHOLESTEROL	47	mg/dL	40-60	Enzymatic Immunoinhibition
NON-HDL CHOLESTEROL	119	mg/dL	<130	Calculated
LDL CHOLESTEROL	92.3	mg/dL	<100	Calculated
VLDL CHOLESTEROL	26.4	mg/dL	<30	Calculated
CHOL / HDL RATIO	3.53		0-4.97	Calculated

**Comment:**

Reference Interval as per National Cholesterol Education Program (NCEP) Adult Treatment Panel III Report.

	Desirable	Borderline High	High	Very High
TOTAL CHOLESTEROL	< 200	200 - 239	≥ 240	
TRIGLYCERIDES	<150	150 - 199	200 - 499	≥ 500
LDL	Optimal < 100 Near Optimal 100-129	130 - 159	160 - 189	≥ 190
HDL	≥ 60			
NON-HDL CHOLESTEROL	Optimal <130; Above Optimal 130-159	160-189	190-219	>220

Measurements in the same patient can show physiological and analytical variations.

NCEP ATP III identifies non-HDL cholesterol as a secondary target of therapy in persons with high triglycerides.



Patient Name : Mr.KOTI JAWAHAR RAMANADHAM	Collected : 27/May/2023 10:06AM
Age/Gender : 37 Y 6 M 0 D/M	Received : 27/May/2023 01:15PM
UHID/MR No : CBAS.0000087468	Reported : 27/May/2023 04:47PM
Visit ID : CBASOPV92093	Status : Final Report
Ref Doctor : Dr.SELF	Sponsor Name : ARCOFEMI HEALTHCARE LIMITED
Emp/Auth/TPA ID : 661657	

DEPARTMENT OF BIOCHEMISTRY

ARCOFEMI - MEDIWHEEL - FULL BODY STANDARD PLUS MALE - PAN INDIA - FY2324

Test Name	Result	Unit	Bio. Ref. Range	Method
-----------	--------	------	-----------------	--------

LIVER FUNCTION TEST (LFT) , SERUM

BILIRUBIN, TOTAL	0.95	mg/dL	0.3-1.2	DPD
BILIRUBIN CONJUGATED (DIRECT)	0.16	mg/dL	<0.2	DPD
BILIRUBIN (INDIRECT)	0.79	mg/dL	0.0-1.1	Dual Wavelength
ALANINE AMINOTRANSFERASE (ALT/SGPT)	36	U/L	<50	IFCC
ASPARTATE AMINOTRANSFERASE (AST/SGOT)	26.0	U/L	<50	IFCC
ALKALINE PHOSPHATASE	70.00	U/L	30-120	IFCC
PROTEIN, TOTAL	7.50	g/dL	6.6-8.3	Biuret
ALBUMIN	4.70	g/dL	3.5-5.2	BROMO CRESOL GREEN
GLOBULIN	2.80	g/dL	2.0-3.5	Calculated
A/G RATIO	1.68		0.9-2.0	Calculated



Patient Name : Mr.KOTI JAWAHAR RAMANADHAM	Collected : 27/May/2023 10:06AM
Age/Gender : 37 Y 6 M 0 D/M	Received : 27/May/2023 01:15PM
UHID/MR No : CBAS.0000087468	Reported : 27/May/2023 04:47PM
Visit ID : CBASOPV92093	Status : Final Report
Ref Doctor : Dr.SELF	Sponsor Name : ARCOFEMI HEALTHCARE LIMITED
Emp/Auth/TPA ID : 661657	

**DEPARTMENT OF BIOCHEMISTRY**

**ARCOFEMI - MEDIWHEEL - FULL BODY STANDARD PLUS MALE - PAN INDIA - FY2324**

Test Name	Result	Unit	Bio. Ref. Range	Method
-----------	--------	------	-----------------	--------

**RENAL PROFILE/KIDNEY FUNCTION TEST (RFT/KFT) , SERUM**

CREATININE	0.75	mg/dL	0.72 – 1.18	JAFFE METHOD
UREA	23.90	mg/dL	17-43	GLDH, Kinetic Assay
BLOOD UREA NITROGEN	11.2	mg/dL	8.0 - 23.0	Calculated
URIC ACID	6.84	mg/dL	3.5–7.2	Uricase PAP
CALCIUM	9.80	mg/dL	8.8-10.6	Arsenazo III
PHOSPHORUS, INORGANIC	2.98	mg/dL	2.5-4.5	Phosphomolybdate Complex
SODIUM	137	mmol/L	136–146	ISE (Indirect)
POTASSIUM	4.9	mmol/L	3.5–5.1	ISE (Indirect)
CHLORIDE	101	mmol/L	101–109	ISE (Indirect)



SIN No:SE04381733



Patient Name : Mr.KOTI JAWAHAR RAMANADHAM	Collected : 27/May/2023 10:06AM
Age/Gender : 37 Y 6 M 0 D/M	Received : 27/May/2023 01:15PM
UHID/MR No : CBAS.0000087468	Reported : 27/May/2023 04:47PM
Visit ID : CBASOPV92093	Status : Final Report
Ref Doctor : Dr.SELF	Sponsor Name : ARCOFEMI HEALTHCARE LIMITED
Emp/Auth/TPA ID : 661657	

**DEPARTMENT OF BIOCHEMISTRY**

**ARCOFEMI - MEDIWHEEL - FULL BODY STANDARD PLUS MALE - PAN INDIA - FY2324**

Test Name	Result	Unit	Bio. Ref. Range	Method
<b>GAMMA GLUTAMYL TRANSPEPTIDASE (GGT) , SERUM</b>	22.00	U/L	<55	IFCC



Patient Name : Mr.KOTI JAWAHAR RAMANADHAM	Collected : 27/May/2023 10:06AM
Age/Gender : 37 Y 6 M 0 D/M	Received : 27/May/2023 12:39PM
UHID/MR No : CBAS.0000087468	Reported : 27/May/2023 01:44PM
Visit ID : CBASOPV92093	Status : Final Report
Ref Doctor : Dr.SELF	Sponsor Name : ARCOFEMI HEALTHCARE LIMITED
Emp/Auth/TPA ID : 661657	

**DEPARTMENT OF IMMUNOLOGY**

**ARCOFEMI - MEDIWHEEL - FULL BODY STANDARD PLUS MALE - PAN INDIA - FY2324**

Test Name	Result	Unit	Bio. Ref. Range	Method
-----------	--------	------	-----------------	--------

**THYROID PROFILE TOTAL (T3, T4, TSH) , SERUM**

TRI-IODOTHYRONINE (T3, TOTAL)	1.33	ng/mL	0.7-2.04	CLIA
THYROXINE (T4, TOTAL)	8.84	µg/dL	6.09-12.23	CLIA
THYROID STIMULATING HORMONE (TSH)	2.652	µIU/mL	0.34-5.60	CLIA

**Comment:**

Serum TSH concentrations exhibit a diurnal variation with the peak occurring during the night and the nadir occurring between 10 a.m. and 4 p.m. In primary hypothyroidism, thyroid-stimulating hormone (TSH) levels will be elevated. In primary hyperthyroidism, TSH levels will be low. Elevated or low TSH in the context of normal free thyroxine is often referred to as subclinical hypo- or hyperthyroid-ism, respectively. Physiological rise in Total T3 / T4 levels is seen in pregnancy and in patients on steroid therapy.

Recommended test for T3 and T4 is unbound fraction or free levels as it is metabolically active.

**Note:**

For pregnant females	Bio Ref Range for TSH in uIU/ml (As per American Thyroid Association)
First trimester	0.1 - 2.5
Second trimester	0.2 - 3.0
Third trimester	0.3 - 3.0



Patient Name : Mr.KOTI JAWAHAR RAMANADHAM	Collected : 27/May/2023 10:05AM
Age/Gender : 37 Y 6 M 0 D/M	Received : 27/May/2023 01:22PM
UHID/MR No : CBAS.0000087468	Reported : 27/May/2023 01:59PM
Visit ID : CBASOPV92093	Status : Final Report
Ref Doctor : Dr.SELF	Sponsor Name : ARCOFEMI HEALTHCARE LIMITED
Emp/Auth/TPA ID : 661657	

**DEPARTMENT OF CLINICAL PATHOLOGY**

**ARCOFEMI - MEDIWHEEL - FULL BODY STANDARD PLUS MALE - PAN INDIA - FY2324**

Test Name	Result	Unit	Bio. Ref. Range	Method
-----------	--------	------	-----------------	--------

**COMPLETE URINE EXAMINATION (CUE) , URINE**

**PHYSICAL EXAMINATION**

COLOUR	PALE YELLOW		PALE YELLOW	Visual
TRANSPARENCY	CLEAR		CLEAR	Visual
pH	7.5		5-7.5	DOUBLE INDICATOR
SP. GRAVITY	1.020		1.002-1.030	Bromothymol Blue

**BIOCHEMICAL EXAMINATION**

URINE PROTEIN	NEGATIVE		NEGATIVE	PROTEIN ERROR OF INDICATOR
GLUCOSE	NEGATIVE		NEGATIVE	GLUCOSE OXIDASE
URINE BILIRUBIN	NEGATIVE		NEGATIVE	AZO COUPLING REACTION
URINE KETONES (RANDOM)	NEGATIVE		NEGATIVE	SODIUM NITRO PRUSSIDE
UROBILINOGEN	NORMAL		NORMAL	MODIFIED EHRlich REACTION
BLOOD	NEGATIVE		NEGATIVE	Peroxidase
NITRITE	NEGATIVE		NEGATIVE	Diazotization
LEUCOCYTE ESTERASE	NEGATIVE		NEGATIVE	LEUCOCYTE ESTERASE

**CENTRIFUGED SEDIMENT WET MOUNT AND MICROSCOPY**

PUS CELLS	2-3	/hpf	0-5	Microscopy
EPITHELIAL CELLS	1-2	/hpf	<10	MICROSCOPY
RBC	NIL	/hpf	0-2	MICROSCOPY
CASTS	NIL		0-2 Hyaline Cast	MICROSCOPY
CRYSTALS	ABSENT		ABSENT	MICROSCOPY

**\*\*\* End Of Report \*\*\***

Result/s to Follow:  
PERIPHERAL SMEAR

Patient Name : Mr.KOTI JAWAHAR RAMANADHAM	Collected : 27/May/2023 10:05AM
Age/Gender : 37 Y 6 M 0 D/M	Received : 27/May/2023 01:22PM
UHID/MR No : CBAS.0000087468	Reported : 27/May/2023 01:59PM
Visit ID : CBASOPV92093	Status : Final Report
Ref Doctor : Dr.SELF	Sponsor Name : ARCOFEMI HEALTHCARE LIMITED
Emp/Auth/TPA ID : 661657	



**DEPARTMENT OF CLINICAL PATHOLOGY**

**ARCOFEMI - MEDIWHEEL - FULL BODY STANDARD PLUS MALE - PAN INDIA - FY2324**

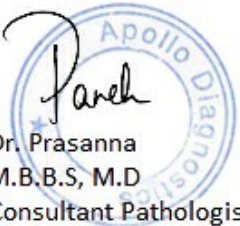
Test Name	Result	Unit	Bio. Ref. Range	Method
-----------	--------	------	-----------------	--------

**Dr. Prasanna**  
M.B.B.S, M.D  
Consultant Pathologist

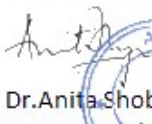
**Dr. Anita Shobha Flynn**  
M.B.B.S MD(Pathology)  
Consultant Pathologist



**DR. SHIVARAJA SHETTY**  
M.B.B.S, M.D(Biochemistry)  
CONSULTANT BIOCHEMIST

**Dr. Anita Shobha Flynn**  
M.B.B.S MD(Pathology)  
Consultant Pathologist

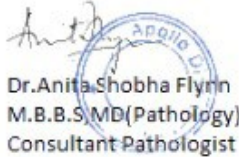



**Patient Name** : Mr. KOTI JAWAHAR RAMANADHAM

**Age/Gender** : 37 Y/M

**UHID/MR No.** : CBAS.0000087468

**OP Visit No** : CBASOPV92093

**Sample Collected on** :

**Reported on** : 27-05-2023 14:03

**LRN#** : RAD2008385

**Specimen** :

**Ref Doctor** : SELF

**Emp/Auth/TPA ID** : 661657

---

**DEPARTMENT OF RADIOLOGY**

---

**X-RAY CHEST PA**

Both lungs fields appears normal and shows normal bronchovascular markings.

Bilateral hila appears normal.

Cardiac silhouette appears normal.

Both costophrenic and cardiophrenic angles are clear.

Both diaphragms are normal in position and contour.

Thoracic wall and soft tissues appear normal.

**IMPRESSION:**

**No obvious abnormality seen in the present study.**

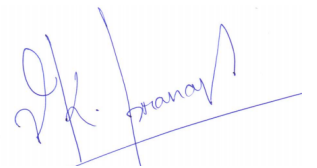

**Dr. V K PRNAV VENKATESH**  
**MBBS,MD**  
Radiology

**Personal Details**  
UHID: 01P3FGAT6LG0W2B  
PatientID: 87468  
Name: MR KOTJIWAHAR RAMANADHAM  
Age: 37  
Gender: Male  
Mobile: 6343467667646

**Pre-Existing Medical-  
Conditions**

**Vitals**

**Measurements**  
HR : 87 BPM  
PR: 148 ms  
PD: 127 ms  
QRS: 115 ms  
QRS Axis: 64 deg  
QT/QTc: 334/402 ms

Report ID: AHLIP\_01P3FGAT6LG0W2B\_V6LG0W3F

**Interpretation**

Sinus Rhythm Regular  
No Significant ST-T Changes  
Normal Axis

Author:

Dr. Yogesh  
MD DNB,  
Reg No- K

*This trace is generated by KarthiScreen, Cloud-Connected, Portable, Digital, 6-12 Lead Scalable ECG Platform from IMEDRX*

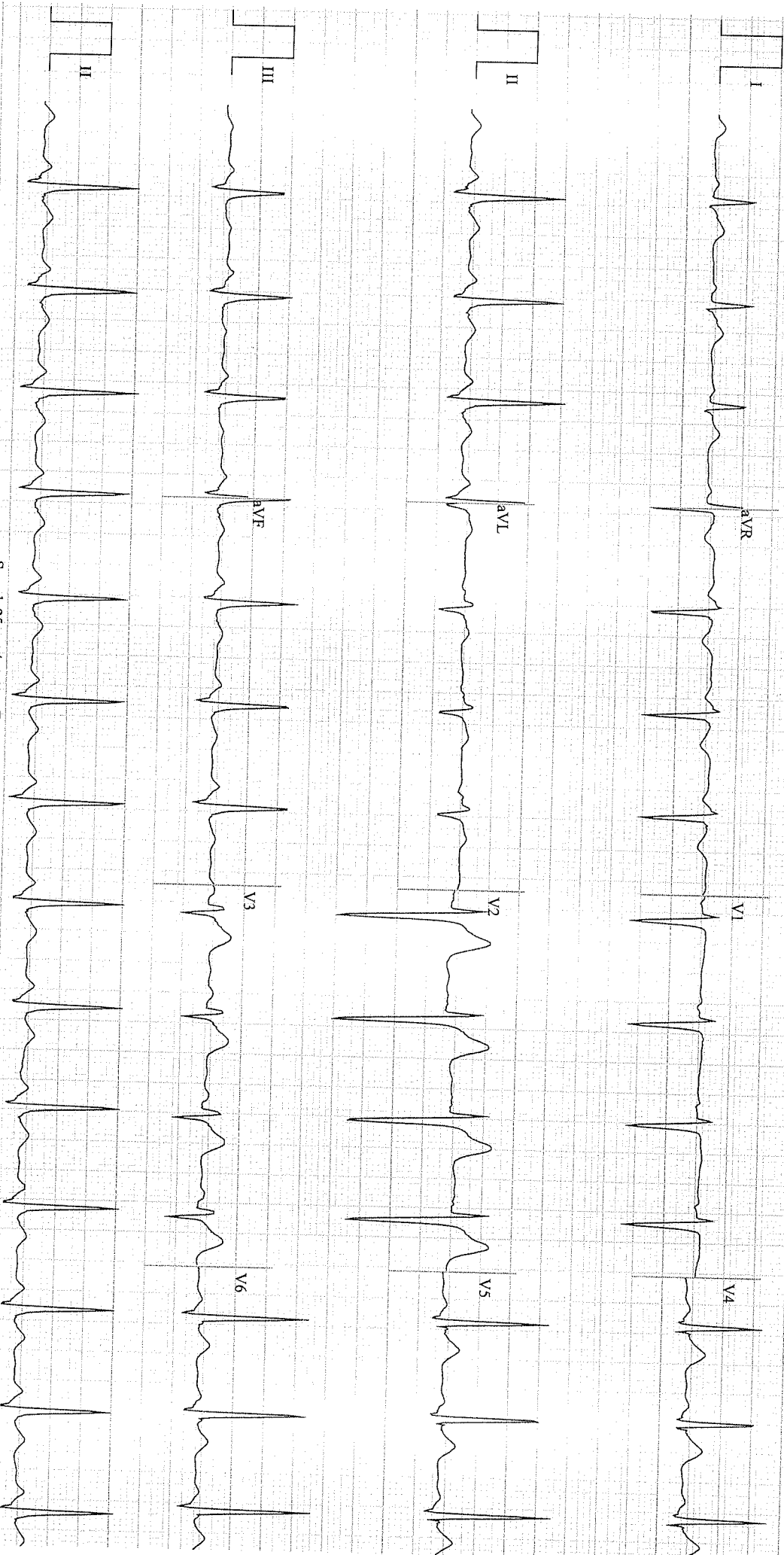

Speed: 25 mm/sec

F: 0.05 - 40 Hz

Limb: 10 mm/mV

Chest: 10 mm/mV

*Disclaimer: 1. Analysis in this report is based on ECG alone and should be used as an adjunct to clinical history, symptoms and results of other non-invasive tests and must be interpreted by a qualified physician.  
Normal ECG does not rule out heart disease. Abnormal ECG does not always mean severe heart disease. Comments & report is based on available data, clinical correlation is important.*

Name : Mr. KOTI JAWAHAR RAMANADHAM

Age: 37 Y

UHID:CBAS.0000087468

Address : BLR

Sex: M



Plan : ARCOFEMI MEDIWHEEL MALE AHC CREDIT PAN INDIA OP AGREEMENT

OP Number:CBASOPV92093

Bill No :CBAS-OCR-55996

Date : 27.05.2023 10:01

Sno	Service Type/ServiceName	Department
1	ARCOFEMI - MEDIWHEEL - FULL BODY STANDARD PLUS MALE - PAN INDIA - FY2324	
<del>1</del>	<del>GAMMA GLUTAMYL TRANSFERASE (GGT)</del>	
<del>2</del>	<del>HbA1c, GLYCATED HEMOGLOBIN</del>	
<del>3</del>	<del>LIVER FUNCTION TEST (LFT)</del>	
<del>4</del>	<del>X-RAY CHEST PA</del>	
<del>5</del>	<del>GLUCOSE, FASTING</del>	- 4 -
<del>6</del>	<del>HEMOGRAM + PERIPHERAL SMEAR</del>	
<del>7</del>	<del>FITNESS BY GENERAL PHYSICIAN</del>	
<del>8</del>	<del>COMPLETE URINE EXAMINATION</del>	
<del>9</del>	<del>PERIPHERAL SMEAR</del>	
<del>10</del>	<del>ECG</del>	
<del>11</del>	<del>BLOOD GROUP ABO AND RH FACTOR</del>	
<del>12</del>	<del>LIPID PROFILE</del>	
<del>13</del>	<del>BODY MASS INDEX (BMI)</del>	
<del>14</del>	<del>OPHTHAL BY GENERAL PHYSICIAN</del>	
<del>15</del>	<del>RENAL PROFILE/RENAL FUNCTION TEST (RFT/KFT)</del>	
<del>16</del>	<del>THYROID PROFILE (TOTAL T3, TOTAL T4, TSH)</del>	
<del>17</del>	<del>GLUCOSE, POST PRANDIAL (PP), 2 HOURS (POST MEAL)</del>	

Dental 401 - not done.

HT — 180cm.

WT — 77.9kg

BP — 135/75 mmHg

PR — 89b/m.

HiP — 92cm.

WAIST — 88cm



భారత ప్రభుత్వం  
Unique Identification Authority of India

Government of India

Enrollment No.: 0000/00170/83523

Download Date: 18/07/2017

To  
రామనాథం కోటి జవహర్  
Ramanadham Koti Jawahar  
S/O Parameswara Rao  
3-29-57/B  
krishna nagar 2/5 line  
krishna nagar 2/5 line  
Guntur  
Guntur Andhra Pradesh - 522006  
9886295215

Generation Date: 27/12/2014

Signature Not Verified

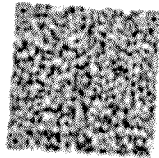

మీ ఆధార్ సంఖ్య / Your Aadhaar No. :  
**5773 2256 6527**  
నా ఆధార్, నా గుర్తింపు



భారత ప్రభుత్వం  
Government of India



రామనాథం కోటి జవహర్  
Ramanadham Koti Jawahar  
పట్టణం & DOB: 03/07/1986  
పురుషుడు / MALE

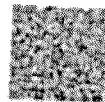

**5773 2256 6527**  
నా ఆధార్, నా గుర్తింపు



Government of India

మూలం

- ఆధార్ గుర్తింపును పుటికెటా, వాచిబ్యాంక్ కాదు.
- గుర్తింపును పుటికెటా అన్లైన్ అథెంటికేషన్ ద్వారా తానిచ్చు.
- ఇది ఎలక్ట్రానిక్స్ ద్వారా తయారైన లేఖ.

**INFORMATION**

- Aadhaar is a proof of identity, not of citizenship.
- To establish identity, authenticate online.
- This is electronically generated letter.

- ఆధార్ దేశమంతటా ఆమోదించబడుతుంది.
- ఆధార్ టెలిఫోన్లో ప్రభుత్వ మరియు ప్రభుత్వరహిత సేవలు అందుకోవడానికి సహాయ పడుతుంది.
- Aadhaar is valid throughout the country.
- Aadhaar will be helpful in availing Government and Non-Government services in future.



భారత ప్రభుత్వం  
Unique Identification Authority of India

చిరునామా:  
S/O పామేశ్వర రావు, 3-29-57/బి,  
కృష్ణ నగర్ 2/5 లైన్, కృష్ణ నగర్ 2/5 లైన్,  
గుంటూరు, గుంటూరు,  
అంధ్ర ప్రదేశ్ - 522006

**Address:**  
S/O Parameswara Rao, 3-29-57/B,  
krishna nagar 2/5 line,  
krishna nagar 2/5 line, Guntur,  
Guntur,  
Andhra Pradesh - 522006

**5773 2256 6527**



తెలుగులో ఆధార్ గుర్తింపు

www.aadhaar.gov.in

Sent from my iPhone





**Mediwheel**

Yesterday

To: Jawahar Cc: wellness@mediwheel.in >

# Health Check up Booking Request(UBOI1157), Package Code(PKG10000361), Beneficiary Code()



**Mediwheel**  
... For Your Health & Care



011-41195959

Dear KOTI JAWAHAR RAMANADHAM,

Thanks for booking the following Health Check up.

Booking Date : 15-05-2023

Health Check up Name: MediWheel Full Body Health Checkup Male Below 40 - UBOI

Health Check Code : PKG10000361

Name of Diagnostic/ Hospital : Apollo Clinic

Address of Diagnostic/ Hospital: Apollo Clinic, # 99, Bull Temple Road , Next to Ramakrishna mutt, Basavanagudi - 560019

Appointment Date : 27-05-2023

Preferred Time : 10:30:AM

Member Information			
Booked Member Name	Age	Gender	Cost(In INR)
KOTI JAWAHAR RAMANADHAM	36 year	Male	
<b>Total amount to be paid</b>			

We will get back to you with confirmation update shortly. Please find the package details as attached for your reference.

Package Name : MediWheel Full Body Health Checkup Male Below 40 - UBOI - Includes (14) Tests

Tests included in this Package : Bmi Check, Eye Check Up, X-ray Chest, Blood Sugar Fasting & Pp, Liver Function Test-Ift, Serum, Blood Group, CBC With ESR, Urine Analysis, General Consultation, Lipid Profile - 2, KFT, Thyroid Profile T3 /T4 /TSH, ECG, Adult HbA1c

© 2018-2019, Arcofemi Healthcare Limited.

Mr. Koti Jawahar Ramanadham 37/03 87468

EYE CHECK UP REPORT

27/5/23

Vision Acuity  $\left\{ \begin{array}{l} 6/6 \\ \text{unaided} \\ 6/6 \end{array} \right.$

Digital IOP  $\left\{ \begin{array}{l} 20 \\ 20 \end{array} \right.$

Near Vision  $\left\{ \begin{array}{l} N6 \\ \text{unaided} \\ N6 \end{array} \right.$

Colour Vision  $\left\{ \begin{array}{l} normal \\ normal \end{array} \right.$

• Fundus: Normal @ study

• Ant. Segment :- normal

• Media: normal

• Pupil: normal

KJ/R