

- COMPU. PATHOLOGY • ALLERGY TESTING
- DIGITAL WHOLE BODY X-RAYS
- DIGITAL 3D SONOGRAPHY
- DIGITAL WHOLE BODY COLOUR DOPPLER
- DIGITAL 2-D ECHO WITH COLOUR DOPPLER
- E.C.G. • LUNG FUNCTION TEST
- MAMMOGRAPHY & BONE MINERAL DENSITOMETRY

- COMPUTERISED STRESS TEST
- DENTAL
- ADVANCED DENTISTRY
- PHYSIOTHERAPY
- AUDIOMETRY & SPEECH THERAPY
- FULL BODY HEALTH CHECK-UPS
- CORPORATE HEALTH CHECKUPS



HEALTHCARE

MEDICAL CENTRE & DIAGNOSTICS

Patient's Name : MRS KANTHARIA MANSI DEVANG
Referred By Dr : MEDIWHEEL
Sex : FEMALE Age : 34 Years
Collected At : MAHAVIR NAGAR MAIN BRANCH

Lab No. : LAA1309 *LAA1309*
Reg. Date : 13-Jan-2024 9:05 am
Report Date : 13-Jan-2024 2:25 pm
Print Date : 16-Jan-2024 4:57 pm

BIOCHEMISTRY

TEST	RESULT		NORMAL VALUES
Blood Urea Nitrogen (BUN)	15.40		5 - 20 mg/dl
CREATININE	0.54	mg/dl	0.5 - 1.3 mg/dl
Serum Uric Acid	3.20	mg%	Female : 2.6 - 6.0 mg%
Age of the Patient	34		
eGFR	137.35	ml/min	

eGFR calculation based on MDRD guideline 2012

More than 90 ml / min / 1.73 Sqm - Normal eGFR

60-89 ml / min / 1.73 Sqm - Mild decrease in eGFR is common in 30% healthy adults .

Suggest reapt testing in 6 to 12 months.

Exclude kidney disease in those at high risk (Diabetes & Hypertension

30-59 ml / min / 1.73 Sqm - consistent with modrate chronic kidney disease if confirmed over three month .

Consider nephrology referral if progressive deterioration of more than 20 % for Egfr or creatinine.

15 - 29 ml / min / 1.73 Sqm - Consistent with severe chronic kidney disease . Consider nephrology referral

----- End of Report -----

Printed By : RIYA

Checked By
JAY

DR. BHAVINI KAMDAR
MD (PATH) MUM

- BORIVALI CENTRE** 1ST FLR., YOGI AVENUE, YOGI NAGAR, BORIVALI (W), MUMBAI - 400092. • TEL.: 2899 6565 / 2899 1376 • MOB.: 90222 39301
- KANDIVALI CENTRE** MAHAVIR SURYADARSHAN SOC., SATYANAGAR RD., MAHAVIR NAGAR, KANDIVALI (W), MUMBAI - 67. • TEL.: 2868 0090 / 6522 6565 / 2869 7808 • MOB.: 90220 54458
- KANDIVALI CENTRE** SHOP NO. 44/49, EMP 71, EVERSHINE MILLENNIUM PARADISE, THAKUR VILLAGE, 120 FEET ROAD, KANDIVALI (E) MUMBAI - 400101. • TE.: 2885 7171 / 89288 41541
- DAHISAR CENTRE** NILANGI APARTMENT, KANDERPADA JUNCTION, DAHISAR (W), MUMBAI - 400068. • TEL.: 2893 3427 • MOB.: 90220 58504
- GORAI CENTRE** VICTORY HEIGHTS, GORAI MAIN ROAD, OPP. SUVIDYA SCHOOL, BORIVALI (W), MUMBAI - 400092. • TEL.: 2869 6556 • MOB.: 90224 80354 / 72080 02565
- GOREGAON CENTRE** M.G. ROAD, NEAR JAIN MANDIR, GOREGAON (W), MUMBAI - 400062. • Tel.: 2873 3030 / 2873 3131 • MOB.: 93213 83806

Website : www.healthcarediag.com • E-mail : healthcare.medicals@gmail.com
"Home Visit Facility Call On 76667 66307"

- COMPU. PATHOLOGY • ALLERGY TESTING
- DIGITAL WHOLE BODY X-RAYS
- DIGITAL 3D SONOGRAPHY
- DIGITAL WHOLE BODY COLOUR DOPPLER
- DIGITAL 2-D ECHO WITH COLOUR DOPPLER
- E.C.G. • LUNG FUNCTION TEST
- MAMMOGRAPHY & BONE MINERAL DENSITOMETRY

- COMPUTERISED STRESS TEST
- DENTAL
- ADVANCED DENTISTRY
- PHYSIOTHERAPY
- AUDIOMETRY & SPEECH THERAPY
- FULL BODY HEALTH CHECK-UPS
- CORPORATE HEALTH CHECKUPS



HEALTHCARE

MEDICAL CENTRE & DIAGNOSTICS

Patient's Name : MRS KANTHARIA MANSI DEVANG
Referred By Dr : MEDIWHEEL
Sex : FEMALE Age : 34 Years
Collected At : MAHAVIR NAGAR MAIN BRANCH

Lab No. : LAA1309 *LAA1309*
Reg. Date : 13-Jan-2024 9:05 am
Report Date : 13-Jan-2024 8:01 pm
Print Date : 16-Jan-2024 4:57 pm

BLOOD GROUP

TEST	RESULT
Blood Group	'O'
Rh Factor	Positive

----- End of Report -----

Printed By : RIYA

Checked By
JAY

DR. BHAVINI KAMDAR
MD (PATH) MUM

- BORIVALI CENTRE** 1ST FLR., YOGI AVENUE, YOGI NAGAR, BORIVALI (W), MUMBAI - 400092. • TEL.: 2899 6565 / 2899 1376 • MOB.: 90222 39301
- KANDIVALI CENTRE** MAHAVIR SURYADARSHAN SOC., SATYANAGAR RD., MAHAVIR NAGAR, KANDIVALI (W), MUMBAI - 67. • TEL.: 2868 0090 / 6522 6565 / 2869 7808 • MOB.: 90220 54458
- KANDIVALI CENTRE** SHOP NO. 44/49, EMP 71, EVERSHINE MILLENNIUM PARADISE, THAKUR VILLAGE, 120 FEET ROAD, KANDIVALI (E) MUMBAI - 400101. • TE.: 2885 7171 / 89288 41541
- DAHISAR CENTRE** NILANGI APARTMENT, KANDERPADA JUNCTION, DAHISAR (W), MUMBAI - 400068. • TEL.: 2893 3427 • MOB.: 90220 58504
- GORAI CENTRE** VICTORY HEIGHTS, GORAI MAIN ROAD, OPP. SUVIDYA SCHOOL, BORIVALI (W), MUMBAI - 400092. • TEL.: 2869 6556 • MOB.: 90224 80354 / 72080 02565
- GOREGAON CENTRE** M.G. ROAD, NEAR JAIN MANDIR, GOREGAON (W), MUMBAI - 400062. • Tel.: 2873 3030 / 2873 3131 • MOB.: 93213 83806

Website : www.healthcarediag.com • E-mail : healthcare.medicals@gmail.com
"Home Visit Facility Call On 76667 66307"

- COMPU. PATHOLOGY • ALLERGY TESTING
- DIGITAL WHOLE BODY X-RAYS
- DIGITAL 3D SONOGRAPHY
- DIGITAL WHOLE BODY COLOUR DOPPLER
- DIGITAL 2-D ECHO WITH COLOUR DOPPLER
- E.C.G. • LUNG FUNCTION TEST
- MAMMOGRAPHY & BONE MINERAL DENSITOMETRY

- COMPUTERISED STRESS TEST
- DENTAL
- ADVANCED DENTISTRY
- PHYSIOTHERAPY
- AUDIOMETRY & SPEECH THERAPY
- FULL BODY HEALTH CHECK-UPS
- CORPORATE HEALTH CHECKUPS



HEALTHCARE

MEDICAL CENTRE & DIAGNOSTICS

Patient's Name : MRS KANTHARIA MANSI DEVANG
Referred By Dr : MEDIWHEEL
Sex : FEMALE Age : 34 Years
Collected At : MAHAVIR NAGAR MAIN BRANCH

Lab No. : LAA1309 *LAA1309*
Reg. Date : 13-Jan-2024 9:05 am
Report Date : 13-Jan-2024 2:26 pm
Print Date : 16-Jan-2024 4:57 pm

BLOOD SUGAR REPORT

TEST	RESULT	UNITS	NORMAL VALUES
BLOOD SUGAR FASTING	91.3	mg/dL	Normal: 70-110 mg/dL Impaired Fasting Glucose(IFG): 110 -125 Diabetes mellitus: >= 126 (on more than one occasion)
BLOOD SUGAR (Post prandial)	82.5	mg/dl	Normal: 70-140 mg/dL Impaired Tolerance: 140-199 Diabetes mellitus: >= 200 (on more than one occasion)

Method: GOD - POD Enzymatic on Erba EM 200 Random access analyser

Comment:

Blood suagr values are known to be affected by several factors like food, stress and medication. So all discrepant results should be confirmed with repeat sample collection.

----- End of Report -----

Printed By : RIYA

Checked By
JAY

DR. BHAVINI KAMDAR
MD (PATH) MUM

- BORIVALI CENTRE** 1ST FLR., YOGI AVENUE, YOGI NAGAR, BORIVALI (W), MUMBAI - 400092. • TEL.: 2899 6565 / 2899 1376 • MOB.: 90222 39301
- KANDIVALI CENTRE** MAHAVIR SURYADARSHAN SOC., SATYANAGAR RD., MAHAVIR NAGAR, KANDIVALI (W), MUMBAI - 67. • TEL.: 2868 0090 / 6522 6565 / 2869 7808 • MOB.: 90220 54458
- KANDIVALI CENTRE** SHOP NO. 44/49, EMP 71, EVERSHINE MILLENNIUM PARADISE, THAKUR VILLAGE, 120 FEET ROAD, KANDIVALI (E) MUMBAI - 400101. • TE.: 2885 7171 / 89288 41541
- DAHISAR CENTRE** NILANGI APARTMENT, KANDERPADA JUNCTION, DAHISAR (W), MUMBAI - 400068. • TEL.: 2893 3427 • MOB.: 90220 58504
- GORAI CENTRE** VICTORY HEIGHTS, GORAI MAIN ROAD, OPP: SUVIDYA SCHOOL, BORIVALI (W), MUMBAI - 400092. • TEL.: 2869 6556 • MOB.: 90224 80354 / 72080 02565
- GOREGAON CENTRE** M.G. ROAD, NEAR JAIN MANDIR, GOREGAON (W), MUMBAI - 400062. • Tel.: 2873 3030 / 2873 3131 • MOB.: 93213 83806

Website : www.healthcarediag.com • E-mail : healthcare.medicals@gmail.com
 "Home Visit Facility Call On 76667 66307"

- COMPU. PATHOLOGY • ALLERGY TESTING
- DIGITAL WHOLE BODY X-RAYS
- DIGITAL 3D SONOGRAPHY
- DIGITAL WHOLE BODY COLOUR DOPPLER
- DIGITAL 2-D ECHO WITH COLOUR DOPPLER
- E.C.G. • LUNG FUNCTION TEST
- MAMMOGRAPHY & BONE MINERAL DENSITOMETRY

- COMPUTERISED STRESS TEST
- DENTAL
- ADVANCED DENTISTRY
- PHYSIOTHERAPY
- AUDIOMETRY & SPEECH THERAPY
- FULL BODY HEALTH CHECK-UPS
- CORPORATE HEALTH CHECKUPS



HEALTHCARE

MEDICAL CENTRE & DIAGNOSTICS

Patient's Name : MRS KANTHARIA MANSI DEVANG

Lab No. : LAA1309 *LAA1309*

Referred By Dr : MEDIWHEEL

Reg. Date : 13-Jan-2024 9:05 am

Sex : FEMALE Age : 34 Years

Report Date : 13-Jan-2024 1:18 pm

Collected At : MAHAVIR NAGAR MAIN BRANCH

Print Date : 16-Jan-2024 4:57 pm

COMPLETE BLOOD COUNT

TEST	RESULT	UNITS	NORMAL VALUES
Haemoglobin	11.6	gm %	Female : 11.5 - 14.5 gm%
Erythrocytes (Total RBCs)	4.24	mill. / cmm	Female : 3.8 - 5.2 mill. / cmm
PCV	36.5	%	Female : 32 - 47 %
MCV	86.00	fl	80- 96 fl
MCH	27.40	pg	27 - 32 pg
MCHC	31.90	gm%	32 - 37 gm%
RDW	14	%	12 - 14.5
<u>TOTAL WBC COUNT</u>			
TOTAL WBC COUNT	6750	/ cumm	4,000 - 11,000
<u>DIFFERENTIAL COUNT</u>			
Neutrophils	60	%	40 - 75
Lymphocytes	35	%	20 - 40
Eosinophils	03	%	0 - 6
Monocytes	02	%	2 - 8
Platelet count	191000	Lacs/cmm	150000-450000
<u>PERIPHERAL SMEAR</u>			
RBC Morphology	Normocytic Normochromic		
WBC Morphology	Normal		
Platelets Morphology	Adequate		
ESR (westergren's method)	10	mm/hr	Male: 0 - 10 mm Female: 0 - 20 mm

----- End of Report -----

Printed By : RIYA

Checked By

JAY

DR. BHAVINI KAMDAR

MD (PATH) MUM

- BORIVALI CENTRE** 1ST FLR., YOGI AVENUE, YOGI NAGAR, BORIVALI (W), MUMBAI - 400092. • TEL.: 2899 6565 / 2899 1376 • MOB.: 90222 39301
- KANDIVALI CENTRE** MAHAVIR SURYADARSHAN SOC., SATYANAGAR RD., MAHAVIR NAGAR, KANDIVALI (W), MUMBAI - 67. • TEL.: 2868 0090 / 6522 6565 / 2869 7808 • MOB.: 90220 54458
- KANDIVALI CENTRE** SHOP NO. 44/49, EMP 71, EVERSHINE MILLENNIUM PARADISE, THAKUR VILLAGE, 120 FEET ROAD, KANDIVALI (E) MUMBAI - 400101. • TE.: 2885 7171 / 89288 41541
- DAHISAR CENTRE** NILANGI APARTMENT, KANDERPADA JUNCTION, DAHISAR (W), MUMBAI - 400068. • TEL.: 2893 3427 • MOB.: 90229 58504
- GORAI CENTRE** VICTORY HEIGHTS, GORAI MAIN ROAD, OPP. SUVIDYA SCHOOL, BORIVALI (W), MUMBAI - 400092. • TEL.: 2869 6556 • MOB.: 90224 80354 / 72080 02565
- GOREGAON CENTRE** M.G. ROAD, NEAR JAIN MANDIR, GOREGAON (W), MUMBAI - 400062. • Tel.: 2873 3030 / 2873 3131 • MOB.: 93213 83806

Website : www.healthcarediag.com • E-mail : healthcare.medicals@gmail.com

"Home Visit Facility Call On 76667 66307"

- COMPU. PATHOLOGY • ALLERGY TESTING
- DIGITAL WHOLE BODY X-RAYS
- DIGITAL 3D SONOGRAPHY
- DIGITAL WHOLE BODY COLOUR DOPPLER
- DIGITAL 2-D ECHO WITH COLOUR DOPPLER
- E.C.G. • LUNG FUNCTION TEST
- MAMMOGRAPHY & BONE MINERAL DENSITOMETRY

- COMPUTERISED STRESS TEST
- DENTAL
- ADVANCED DENTISTRY
- PHYSIOTHERAPY
- AUDIOMETRY & SPEECH THERAPY
- FULL BODY HEALTH CHECK-UPS
- CORPORATE HEALTH CHECKUPS



HEALTHCARE

MEDICAL CENTRE & DIAGNOSTICS

Patient's Name : MRS KANTHARIA MANSI DEVANG

Lab No. : LAA1309 *LAA1309*

Referred By Dr : MEDIWHEEL

Reg. Date : 13-Jan-2024 9:05 am

Sex : FEMALE Age : 34 Years

Report Date : 13-Jan-2024 5:38 pm

Collected At : MAHAVIR NAGAR MAIN BRANCH

Print Date : 16-Jan-2024 4:57 pm

GLYCOSYLATED HAEMOGLOBIN (HbA1c)

TEST	RESULT	UNITS	NORMAL VALUES
HBA1C	5.1	%	4 - 5.7 %
ESTIMATED AVERAGE GLUCOSE	99.67		
METHOD : NEPHELOMETRY			

DIAGNOSTIC CRITERIA FOR DIABETES:

Normal: Less than 5.7%

Impaired glucose tolerance: 5.8% to 6.4%

Diabetes: 6.5% or more

CONTROL CRITERIA IN DIABETICS:

Optimal control: 7.0% or less

Fair control: 7.0% to 8.0%

Poor control: More than 8.0%

Comment :

HbA1c values should not be used in diagnosis of Diabetes Mellitus and are markers of glycaemic control in known cases of Diabetes Mellitus.

----- End of Report -----

* RECHECKED & CONFIRMED

Printed By : RIYA

Checked By

JAY

DR. BHAVINI KAMDAR

MD (PATH) MUM

BORIVALI CENTRE	1ST FLR., YOGI AVENUE, YOGI NAGAR, BORIVALI (W), MUMBAI - 400092. • TEL.: 2899 6565 / 2899 1376 • MOB.: 90222 39301
KANDIVALI CENTRE	MAHAVIR SURYADARSHAN SOC., SATYANAGAR RD., MAHAVIR NAGAR, KANDIVALI (W), MUMBAI - 67. • TEL.: 2868 0090 / 6522 6565 / 2869 7808 • MOB.: 90220 54458
KANDIVALI CENTRE	SHOP NO. 44/49, EMP 71, EVERSHINE MILLENNIUM PARADISE, THAKUR VILLAGE, 120 FEET ROAD, KANDIVALI (E) MUMBAI - 400101. • TEL.: 2885 7171 / 89288 41541
DAHISAR CENTRE	NILANGI APARTMENT, KANDERPADA JUNCTION, DAHISAR (W), MUMBAI - 400068. • TEL.: 2893 3427 • MOB.: 90220 58504
GORAI CENTRE	VICTORY HEIGHTS, GORAI MAIN ROAD, OPP. SUVIDYA SCHOOL, BORIVALI (W), MUMBAI - 400092. • TEL.: 2869 6556 • MOB.: 90224 80354 / 72080 02565
GOREGAON CENTRE	M.G. ROAD, NEAR JAIN MANDIR, GOREGAON (W), MUMBAI - 400062. • TEL.: 2873 3030 / 2873 3131 • MOB.: 93213 83806

Website : www.healthcarediag.com • E-mail : healthcare.medicals@gmail.com

"Home Visit Facility Call On 76667 66307"

- COMPU. PATHOLOGY • ALLERGY TESTING
- DIGITAL WHOLE BODY X-RAYS
- DIGITAL 3D SONOGRAPHY
- DIGITAL WHOLE BODY COLOUR DOPPLER
- DIGITAL 2-D ECHO WITH COLOUR DOPPLER
- E.C.G. • LUNG FUNCTION TEST
- MAMMOGRAPHY & BONE MINERAL DENSITOMETRY

- COMPUTERISED STRESS TEST
- DENTAL
- ADVANCED DENTISTRY
- PHYSIOTHERAPY
- AUDIOMETRY & SPEECH THERAPY
- FULL BODY HEALTH CHECK-UPS
- CORPORATE HEALTH CHECKUPS



Patient's Name : MRS KANTHARIA MANSI DEVANG
Referred By Dr : MEDIWHEEL
Sex : FEMALE Age : 34 Years
Collected At : MAHAVIR NAGAR MAIN BRANCH

Lab No. : LAA1309 *LAA1309*
Reg. Date : 13-Jan-2024 9:05 am
Report Date : 13-Jan-2024 2:25 pm
Print Date : 16-Jan-2024 4:57 pm

LIPID PROFILE

TEST	RESULT	UNITS	NORMAL VALUES
SR. CHOLESTEROL	158	mg / dl	Desirable: < 200 mg/dl Borderline High: 200-239 mg/dl High: >= 240 mg/dl
SR. TRIGLYCERIDES	89	mg / dl	Normal: < 150 mg/dl Borderline High: 150-199 mg/dl High: 200-499 mg/dl Very High: >= 500 mg/dl
HDL CHOLESTEROL	38.6	mg / dl	35.3 - 79.5 mg / dl
VLDL	17.80	mg / dl	6 - 38 mg / dl
LDL CHOLESTEROL	101.60	mg / dl	Optimal: < 100 mg/dl Near Optimal: 100-129 mg/dl Borderline high: 130-159 mg/dl High: 160-189 mg/dl Very High: >= 190 mg/dl
CHOLESTEROL / HDL	4.09		< 5
LDL / HDL	2.63		< 3.5

NOTE: Reference Interval as per National Cholesterol Education Program (NCEP) Adult Treatment Panel III Report.
Lower HDL values are associated with increased risk of atherosclerosis. Cholesterol/HDL Ratio below 5.1 is statistically associated with decreased incidence of heart disease.

----- End of Report -----

Printed By : RIYA

Checked By
JAY

DR. BHAVINI KAMDAR
MD (PATH) MUM

- BORIVALI CENTRE** 1ST FLR., YOGI AVENUE, YOGI NAGAR, BORIVALI (W), MUMBAI - 400092. • TEL.: 2899 6565 / 2899 1376 • MOB.: 90222 39301
- KANDIVALI CENTRE** MAHAVIR SURYADARSHAN SOC., SATYANAGAR RD., MAHAVIR NAGAR, KANDIVALI (W), MUMBAI - 67. • TEL.: 2868 0090 / 6522 6565 / 2869 7808 • MOB.: 90220 54458
- KANDIVALI CENTRE** SHOP NO. 44/49, EMP 71, EVERSHINE MILLENNIUM PARADISE, THAKUR VILLAGE, 120 FEET ROAD, KANDIVALI (E) MUMBAI - 400101. • TE.: 2885 7171 / 89288 41541
- DAHISAR CENTRE** NILANGI APARTMENT, KANDERPADA JUNCTION, DAHISAR (W), MUMBAI - 400068. • TEL.: 2893 3427 • MOB.: 90220 58504
- GORAI CENTRE** VICTORY HEIGHTS, GORAI MAIN ROAD, OPP: SUVIDYA SCHOOL, BORIVALI (W), MUMBAI - 400092. • TEL.: 2869 6556 • MOB.: 90224 80354 / 72080 02565
- GOREGAON CENTRE** M.G. ROAD, NEAR JAIN MANDIR, GOREGAON (W), MUMBAI - 400062. • Tel.: 2873 3030 / 2873 3131 • MOB.: 93213 83806

- COMPU. PATHOLOGY • ALLERGY TESTING
- DIGITAL WHOLE BODY X-RAYS
- DIGITAL 3D SONOGRAPHY
- DIGITAL WHOLE BODY COLOUR DOPPLER
- DIGITAL 2-D ECHO WITH COLOUR DOPPLER
- E.C.G. • LUNG FUNCTION TEST
- MAMMOGRAPHY & BONE MINERAL DENSITOMETRY

- COMPUTERISED STRESS TEST
- DENTAL
- ADVANCED DENTISTRY
- PHYSIOTHERAPY
- AUDIOMETRY & SPEECH THERAPY
- FULL BODY HEALTH CHECK-UPS
- CORPORATE HEALTH CHECKUPS



HEALTHCARE

MEDICAL CENTRE & DIAGNOSTICS

Patient's Name : MRS KANTHARIA MANSI DEVANG
Referred By Dr : MEDIWHEEL
Sex : FEMALE **Age :** 34 Years
Collected At : MAHAVIR NAGAR MAIN BRANCH

Lab No. : LAA1309 *LAA1309*
Reg. Date : 13-Jan-2024 9:05 am
Report Date : 13-Jan-2024 2:25 pm
Print Date : 16-Jan-2024 4:57 pm

LIVER FUNCTION TEST

TEST	RESULT	UNITS	NORMAL VALUES
Bilirubin Total	0.44	mg / dl	0 - 1.0 mg / dl
Bilirubin Direct	0.2	mg / dl	0 - 0.4 mg / dl
Bilirubin Indirect	0.24	mg/dl	UPTO 0.8 mg / dl
S.G.P.T.	10	U / L	Up to 45 U / L
S.G.O.T.	13.30	U / L	Up to 46 U / L
Alkaline Phosphatase	75.00	U/l	4 - 15 Years: 54 - 369 U/l 20 - 59 Years: 42 - 98 U/l > 60 Years: 53 - 141 U/l
Total Proteins	6.5	gm / dl	6.4 - 8.3 gm / dl
Albumin	3.75	gm / dl	3.5 - 5.2 gm / dl
Globulin	2.75	mg/dl	2 - 3.5 mg / dl
A / G Ratio	1.36		1.0- 2.3
GGT	14.6	IU/L	55 IU/L

----- End of Report -----

Printed By : RIYA

Checked By
JAY

DR. BHAVINI KAMDAR
MD (PATH) MUM

- BORIVALI CENTRE** 1ST FLR., YOGI AVENUE, YOGI NAGAR, BORIVALI (W), MUMBAI - 400092. • TEL.: 2899 6565 / 2899 1376 • MOB.: 90222 39301
- KANDIVALI CENTRE** MAHAVIR SURYADARSHAN SOC., SATYANAGAR RD., MAHAVIR NAGAR, KANDIVALI (W), MUMBAI - 67. • TEL.: 2868 0090 / 6522 6565 / 2869 7808 • MOB.: 90220 54458
- KANDIVALI CENTRE** SHOP NO. 44/49, EMP 71, EVERSHINE MILLENNIUM PARADISE, THAKUR VILLAGE, 120 FEET ROAD, KANDIVALI (E) MUMBAI - 400101. • TE.: 2885 7171 / 89288 41541
- DAHISAR CENTRE** NILANGI APARTMENT, KANDERPADA JUNCTION, DAHISAR (W), MUMBAI - 400068. • TEL.: 2893 3427 • MOB.: 90220 58504
- GORAI CENTRE** VICTORY HEIGHTS, GORAI MAIN ROAD, OPP. SUVIDYA SCHOOL, BORIVALI (W), MUMBAI - 400092. • TEL.: 2869 6556 • MOB.: 90224 80354 / 72080 02565
- GOREGAON CENTRE** M.G. ROAD, NEAR JAIN MANDIR, GOREGAON (W), MUMBAI - 400062. • Tel.: 2873 3030 / 2873 3131 • MOB.: 93213 83806

Website : www.healthcarediag.com • E-mail : healthcare.medicals@gmail.com
"Home Visit Facility Call On 76667 66307"

- COMPU. PATHOLOGY • ALLERGY TESTING
- DIGITAL WHOLE BODY X-RAYS
- DIGITAL 3D SONOGRAPHY
- DIGITAL WHOLE BODY COLOUR DOPPLER
- DIGITAL 2-D ECHO WITH COLOUR DOPPLER
- E.C.G. • LUNG FUNCTION TEST
- MAMMOGRAPHY & BONE MINERAL DENSITOMETRY

- COMPUTERISED STRESS TEST
- DENTAL
- ADVANCED DENTISTRY
- PHYSIOTHERAPY
- AUDIOMETRY & SPEECH THERAPY
- FULL BODY HEALTH CHECK-UPS
- CORPORATE HEALTH CHECKUPS



HEALTHCARE

MEDICAL CENTRE & DIAGNOSTICS

Patient's Name : MRS KANTHARIA MANSI DEVANG
Referred By Dr : MEDIWHEEL
Sex : FEMALE Age : 34 Years
Collected At : MAHAVIR NAGAR MAIN BRANCH

Lab No. : LAA1309 *LAA1309*
Reg. Date : 13-Jan-2024 9:05 am
Report Date : 13-Jan-2024 4:09 pm
Print Date : 16-Jan-2024 4:57 pm

STOOL ROUTINE & MICROSCOPY

TEST	RESULT
<u>PHYSICAL EXAMINATION</u>	
Colour	Brown
Form (Consistency)	Semisolid
Mucus	Absent
Blood (Frank)	Absent
Parasites	Absent
<u>CHEMICAL EXAMINATION</u>	
Reaction	Acidic
Occult Blood	Absent
<u>MICROSCOPIC EXAMINATION</u>	
Red Blood Cells	Not seen
Epithelial Cells	Not seen
Pus Cells	Occasional
Macrophages	Not seen
Cyst/Ova/Trophozoites	Not seen
Fat globules	Absent

----- End of Report -----

Printed By : RIYA

Checked By
JAY

DR. BHAVINI KAMDAR
MD (PATH) MUM

- BORIVALI CENTRE** 1ST FLR., YOGI AVENUE, YOGI NAGAR, BORIVALI (W), MUMBAI - 400092. • TEL.: 2899 6565 / 2899 1376 • MOB.: 90222 39301
- KANDIVALI CENTRE** MAHAVIR SURYADARSHAN SOC., SATYANAGAR RD., MAHAVIR NAGAR, KANDIVALI (W), MUMBAI - 67. • TEL.: 2868 0090 / 6522 6565 / 2869 7808 • MOB.: 90220 54458
- KANDIVALI CENTRE** SHOP NO. 44/49, EMP 71, EVERSHINE MILLENNIUM PARADISE, THAKUR VILLAGE, 120 FEET ROAD, KANDIVALI (E) MUMBAI - 400101. • TE.: 2885 7171 / 89288 41541
- DAHISAR CENTRE** NILANGI APARTMENT, KANDERPADA JUNCTION, DAHISAR (W), MUMBAI - 400068. • TEL.: 2893 3427 • MOB.: 90220 58504
- GORAI CENTRE** VICTORY HEIGHTS, GORAI MAIN ROAD, OPP. SUVIDYA SCHOOL, BORIVALI (W), MUMBAI - 400092. • TEL.: 2869 6556 • MOB.: 90224 80354 / 72080 02565
- GOREGAON CENTRE** M.G. ROAD, NEAR JAIN MANDIR, GOREGAON (W), MUMBAI - 400062. • Tel.: 2873 3030 / 2873 3131 • MOB.: 93213 83806

Website : www.healthcarediag.com • E-mail : healthcare.medicals@gmail.com
"Home Visit Facility Call On 76667 66307"

• COMPU. PATHOLOGY • ALLERGY TESTING
• DIGITAL WHOLE BODY X-RAYS
• DIGITAL 3D SONOGRAPHY
• DIGITAL WHOLE BODY COLOUR DOPPLER
• DIGITAL 2-D ECHO WITH COLOUR DOPPLER
• E.C.G. • LUNG FUNCTION TEST
• MAMMOGRAPHY & BONE MINERAL DENSITOMETRY

• COMPUTERISED STRESS TEST
• DENTAL
• ADVANCED DENTISTRY
• PHYSIOTHERAPY
• AUDIOMETRY & SPEECH THERAPY
• FULL BODY HEALTH CHECK-UPS
• CORPORATE HEALTH CHECKUPS



HEALTHCARE

MEDICAL CENTRE & DIAGNOSTICS

Patient's Name : MRS KANTHARIA MANSI DEVANG

Lab No. : LAA1309 *LAA1309*

Referred By Dr : MEDIWHEEL

Reg. Date : 13-Jan-2024 9:05 am

Sex : FEMALE Age : 34 Years

Report Date : 13-Jan-2024 5:24 pm

Collected At : MAHAVIR NAGAR MAIN BRANCH

Print Date : 16-Jan-2024 4:57 pm

T3 T4 TSH

TEST	RESULT	UNITS	NORMAL VALUES
T3 [Tri - iodothyronine]	147.128	ng/dl	91.14 - 237.61 ng/dl
T4 [Thyroxine]	7.403	ug/dl	4.71 - 13.20 ug/dl
TSH [Thyroid Stimulating Hormone]	2.056	uIU/mL	0.3 - 4.3 uIU/mL

METHOD: CLIA

Interpretation :

1. TSH results between 4.5 to 15 show considerable physiologic & seasonal variation, suggest clinical correlation or repeat testing with fresh sample.
2. TSH values may be transiently altered because of non thyroidal illness like severe infections, liver disease, renal and heart failure , severe burns , trauma and surgery etc.
3. Drugs that decrease TSH values e.g:L dropa, Glucocorticoid Drugs that increase TSH values e.g Iodine,Lithium,Amiodarone.
- 4.Total T3 & T4 Values may also be altered in other conditions due to changes in serum proteins or binding sites Pregnancy. Drugs (Androgens,Estrogens. O C Pills,Phenytoin). Nephrosis etc. In such cases Free T3 and Free T4 give corrected values.

----- End of Report -----

Printed By : RIYA

Checked By

JAY

DR. BHAVINI KAMDAR

MD (PATH) MUM

BORIVALI CENTRE 1ST FLR., YOGI AVENUE, YOGI NAGAR, BORIVALI (W), MUMBAI - 400092. • TEL.: 2899 6565 / 2899 1376 • MOB.: 90222 39301
KANDIVALI CENTRE MAHAVIR SURYADARSHAN SOC., SATYANAGAR RD., MAHAVIR NAGAR, KANDIVALI (W), MUMBAI - 67. • TEL.: 2868 0090 / 6522 6565 / 2869 7808 • MOB.: 90220 54458
KANDIVALI CENTRE SHOP NO. 44/49, EMP 71, EVERSHINE MILLENNIUM PARADISE, THAKUR VILLAGE, 120 FEET ROAD, KANDIVALI (E) MUMBAI - 400101. • TE.: 2885 7171 / 89288 41541
DAHISAR CENTRE NILANGI APARTMENT, KANDERPADA JUNCTION, DAHISAR (W), MUMBAI - 400068. • TEL.: 2893 3427 • MOB.: 90220 58504
GORAI CENTRE VICTORY HEIGHTS, GORAI MAIN ROAD, OPP: SUVIDYA SCHOOL, BORIVALI (W), MUMBAI - 400092. • TEL.: 2869 6556 • MOB.: 90224 80354 / 72080 02565
GOREGAON CENTRE M.G. ROAD, NEAR JAIN MANDIR, GOREGAON (W), MUMBAI - 400062. • Tel.: 2873 3030 / 2873 3131 • MOB.: 93213 83806

Website : www.healthcarediag.com • E-mail : healthcare.medicals@gmail.com

"Home Visit Facility Call On 76667 66307"

- COMPU. PATHOLOGY • ALLERGY TESTING
- DIGITAL WHOLE BODY X-RAYS
- DIGITAL 3D SONOGRAPHY
- DIGITAL WHOLE BODY COLOUR DOPPLER
- DIGITAL 2-D ECHO WITH COLOUR DOPPLER
- E.C.G. • LUNG FUNCTION TEST
- MAMMOGRAPHY & BONE MINERAL DENSITOMETRY

- COMPUTERISED STRESS TEST
- DENTAL
- ADVANCED DENTISTRY
- PHYSIOTHERAPY
- AUDIOMETRY & SPEECH THERAPY
- FULL BODY HEALTH CHECK-UPS
- CORPORATE HEALTH CHECKUPS



HEALTHCARE

MEDICAL CENTRE & DIAGNOSTICS

Patient's Name : MRS KANTHARIA MANSI DEVANG
Referred By Dr : MEDIWHEEL
Sex : FEMALE Age : 34 Years
Collected At : MAHAVIR NAGAR MAIN BRANCH

Lab No. : LAA1309 *LAA1309*
Reg. Date : 13-Jan-2024 9:05 am
Report Date : 13-Jan-2024 3:59 pm
Print Date : 16-Jan-2024 4:57 pm

URINE ROUTINE & MICROSCOPY

TEST	RESULT
<u>PHYSICAL EXAMINATION</u>	
Quantity	15 ml
Colour	Pale yellow
Appearance	clear
Deposit	Absent
pH	Acidic (5.0)
Specific Gravity	1.010
<u>CHEMICAL EXAMINATION</u>	
Proteins	Absent
Sugar	Absent
Ketone	Absent
Occult Blood	Absent
Bile Pigment	Absent
Bile Salts	Absent
Urobilinogen	Normal
<u>MICROSCOPIC EXAMINATION OF CENTRIFUGED DEPOSIT</u>	
Red Blood Cells	Absent
Pus Cells	Occasional /hpf
Epithelial Cells	Occasional /hpf
Casts	Not seen
Crystals	Not seen /hpf
Yeast	Not seen
Bacteria	Absent

----- End of Report -----

Printed By : RIYA

Checked By
JAY

DR. BHAVINI KAMDAR
MD (PATH) MUM

- BORIVALI CENTRE** 1ST FLR., YOGI AVENUE, YOGI NAGAR, BORIVALI (W), MUMBAI - 400092. • TEL.: 2899 6565 / 2899 1376 • MOB.: 90222 39301
- KANDIVALI CENTRE** MAHAVIR SURYADARSHAN SOC., SATYANAGAR RD., MAHAVIR NAGAR, KANDIVALI (W), MUMBAI - 67. • TEL.: 2868 0090 / 6522 6565 / 2869 7808 • MOB.: 90220 54458
- KANDIVALI CENTRE** SHOP NO. 44/49, EMP 71, EVERSHINE MILLENNIUM PARADISE, THAKUR VILLAGE, 120 FEET ROAD, KANDIVALI (E) MUMBAI - 400101. • TE.: 2885 7171 / 89288 41541
- DAHISAR CENTRE** NILANGI APARTMENT, KANDERPADA JUNCTION, DAHISAR (W), MUMBAI - 400068. • TEL.: 2893 3427 • MOB.: 90220 58504
- GORAI CENTRE** VICTORY HEIGHTS, GORAI MAIN ROAD, OPP. SUVIDYA SCHOOL, BORIVALI (W), MUMBAI - 400092. • TEL.: 2809 6556 • MOB.: 90224 80354 / 72080 02565
- GOREGAON CENTRE** M.G. ROAD, NEAR JAIN MANDIR, GOREGAON (W), MUMBAI - 400062. • Tel.: 2873 3030 / 2873 3131 • MOB.: 93213 83806

Website : www.healthcarediag.com • E-mail : healthcare.medicals@gmail.com
"Home Visit Facility Call On 76667 66307"



Health Check up Booking Request(bobE4940), Beneficiary Code-157817

2 messages

Mediwheel <wellness@mediwheel.in>
 To: healthcare.medicals@gmail.com
 Cc: customercare@mediwheel.in

Wed, Jan 10, 2024 at 4:53 PM



Mediwheel
 ...Your wellness partner

011-41195959

Dear Healthcare Medical Centre and Diagnostic

We have received a booking request for the details are following. Please provide your confirmation by clicking on the yes button.

Are you sure to confirm the booking?

Name : MS. KANTHARIA MANSI DEVANG
Package Name : Mediwheel Full Body Health Checkup Female Below 40
Package Code : PKG10000475
Location : 76/754 Mahavir Suryadarshan Soc., Satyanagar Road, Mahavir Nagar, Kandivali (W)
Contact Details : 9987998689
E-mail id : mk_198925@yahoo.co.in
Booking Date : 10-01-2024
Appointment Date : 13-01-2024

Member Information		
Booked Member Name	Age	Gender
MS. KANTHARIA MANSI DEVANG	34 year	Female

Please login to your account to confirm the same. Also you mail us for confirmation

Hospital Package Name : Mediwheel Full Body Health Checkup Female Below 40
User Package Name : Mediwheel Full Body Health Checkup Female Below 40

Are you sure to confirm the booking?

23 Tests included in this Package :

- Pap Smear
- Stool Test
- Gynae Consultation
- Thyroid Profile
- ESR
- Blood Glucose (Fasting)
- General Physician Consultation
- TMT OR 2D ECHO
- Blood Group
- Blood Glucose (Post Prandial)
- Chest X-ray
- ECG
- USG Whole Abdomen
- Eye Check-up consultation
- Urine Sugar Fasting
- Urine Sugar PP

- COMPL. PATHOLOGY • ALLERGY TESTING
- DIGITAL WHOLE BODY X-RAYS
- DIGITAL 3D SONOGRAPHY
- DIGITAL WHOLE BODY COLOUR DOPPLER
- DIGITAL 2-D ECHO WITH COLOUR DOPPLER
- E.C.G. • LUNG FUNCTION TEST
- MAMMOGRAPHY & BONE MINERAL DENSITOMETRY

- COMPUTERISED STRESS TEST
- DENTAL
- ADVANCED DENTISTRY
- PHYSIOTHERAPY
- AUDIOMETRY & SPEECH THERAPY
- FULL BODY HEALTH CHECK-UPS
- CORPORATE HEALTH CHECKUPS



HEALTHCARE

MEDICAL CENTRE & DIAGNOSTICS

NAME:	MRS MANSI KANTHARIA	DATE:	13/01/2024
HEIGHT: 157.5CMS	WEIGHT: 80.5 KG	AGE:	34 YRS
REFERRED BY:	MEDIWHEEL	SEX:	FEMALE
PRESENT COMPLAINT: NONE			
CURRENT MEDICATION: NONE			
PAST HISTORY : H/O LSCS 2019 & OVARIAN CYST OPERATED IN 2018			
FAMILY HISTORY: FATHER HTN (8 YRS)			
ALLERGY: NONE	HABITS: NONE	APPETITE: NORMAL	
SLEEP: NORMAL	BLADDER: NAD	BOWEL: NAD	
GENERAL EXAMINATION:		ADVICE	
P: 78/min BP: 130/80 mm of hg		<i>Fit for employment</i>	
ICTERUS: NIL OEDEMA: NIL			
OTHERS: NAD			
RS: NAD			
CVS: NAD			
PA: NAD		Dr. NUPUR RAI MBBS, DIPLOMA CARDIOLOGY (PGDCC) Reg. No.: 2018115643	
CNS: NAD		DR. Y. J. MEHTA [M.D.]	
INVESTIGATION:			

Healthcare
 Mahavir Suryadarshan Soc.
 Satya Nagar Road, Mahavir Nagar,
 Kandivali (W), Mumbai - 400 067
 Tel. No. 2869 7808

- COMPS. PATHOLOGY • ALLERGY TESTING
- DIGITAL WHOLE BODY X-RAYS
- DIGITAL 3D SONOGRAPHY
- DIGITAL WHOLE BODY COLOUR DOPPLER
- DIGITAL 2-D ECHO WITH COLOUR DOPPLER
- E.C.G. • LUNG FUNCTION TEST
- MAMMOGRAPHY & BONE MINERAL DENSITOMETRY

- COMPUTERISED STRESS TEST
- DENTAL
- ADVANCED DENTISTRY
- PHYSIOTHERAPY
- AUDIOMETRY & SPEECH THERAPY
- FULL BODY HEALTH CHECK-UPS
- CORPORATE HEALTH CHECKUPS



OPHTHALMIC REPORT

NAME <i>Mansi Kautharia</i>	DATE <i>13/1/24</i>
R- NO	AGE <i>34</i>
REF. BY DR.	SEX <i>female</i>

	RIGHT EYE	LEFT EYE
V.A. WITHOUT GLASSES:	-	-
V.A. WITH GLASSES:	<i>6/6 NG</i>	<i>6/6P NG</i>
SLIT LAMP EXAMINATION:	-	-
IOP - SCHIOTZ TONOMETER:	-	-
FUNDUS:	-	-
COLOR VISION: (ISHIHARA CHART)	<i>Normal (BE)</i>	
OCULAR MOVEMENTS:	<i>full & Normal (BE)</i>	
RETINOSCOPY:	-	-

Prescription:

	SPH	CYL	AXIS
DISTANCE	<i>-2.25</i>		
NEAR			

6/6
NG

	SPH	CYL	AXIS
	<i>-2.75</i>	<i>0.50</i>	<i>180°</i>

6/6
NG

CLINICAL IMPRESSION: *(N)*
ADVICE: *glasses*

Healthcare
Mahavir Suryadarshan Soc.
Satya Nagar Road, Mahavir Nagar,
Kandivali (W), Mumbai - 400 067
Tel. No. 2869 7808



NAME	MRS KANTHARIA MANSI DEVANG	DATE	13/01/2024
		AGE	34YRS
REF. BY DR	MEDIWHEEL	SEX	FEMALE

REAL TIME ABDOMINAL SONOGRAPHY SHOWS ,

LIVER : Liver is normal in size showing homogenous parenchymal echotexture . There is no evidence of solid or cystic mass .The portal and the hepatic venous system appears normal.

Gall bladder : The Gall bladder is well distended .The gall bladder wall of normal thickness . No evidence of gall stones.

PANCREAS : Pancreas is normal in size with smooth margin and homogenous paranchymal echotexture. No focal lesion seen.

KIDNEYS : Both kidneys are normal in size and shows homogenous cortical echotexture. Central calyceal echoes appears normal. There is no evidence of hydronephrosis or renal calculus.

(a) Right kidney measures: 9.9 X 4.2cms

(b) Left kidney measures:9.7 X 4.1 cms.

SPLEEN : The spleen is normal in size with homogenous parenchymal echotexture. No focal lesion are seen.

AORTA : The upper aorta and para aortic regions appear normal.

URINARY BLADDER : Urinary bladder is minimally distended. No evidence of calculus or intraluminal mass seen in the bladder.

UTERUS (TAS):

Uterus is anteverted and normal. Endometrial lining (5 to 8 mm) appears normal. No evidence of focal lesion.

Uterus measures: 7.7 x 5.4 x 4.9 cms.

- COMPSL PATHOLOGY • ALLERGY TESTING
- DIGITAL WHOLE BODY X-RAYS
- DIGITAL 3D SONOGRAPHY
- DNETAL WHOLE BODY COLOUR DOPPLER
- DIGITAL 2-D ECHO WITH COLOUR DOPPLER
- E.C.G. • LUNG FUNCTION TEST
- MAMMOGRAPHY & BONE MINERAL DENSITOMETRY

- COMPUTERISED STRESS TEST
- DENTAL
- ADVANCED DENTISTRY
- PHYSIOTHERAPY
- ALIQUOMETRY & SPEECH THERAPY
- FULL BODY HEALTH CHECK-UPS
- CORPORATE HEALTH CHECKUPS



NAME	MRS KANTHARIA MANSI DEVANG	DATE	13/01/2024
		AGE	34YRS
REF. BY DR	MEDIWHEEL	SEX	FEMALE

ADNEXA :

Right ovary shows simple cyst of size 3.2 x 3.1 cm. No evidence of internal echoes or septations seen within cyst.

Left ovary not well visualised in left adnexal region (possibly due to excessive bowel gases).

No evidence of free fluid.

IMPRESSION :

- Right ovarian simple cyst.

SUGGEST: CLINICAL CORRELATION.

DR.SACHIN JADKAR
CONS.RADIOLOGIST.DMRE.

Note : Investigations have their limitations. Solitary radiological investigations never confirm the final diagnosis. They only help in diagnosing the disease in correlation to clinical symptoms and other related tests. USG is known to have interobserver variation. Further / Follow-up imaging may be needed in some cases for confirmation of USG findings. Please interpret accordingly.

- COMPU. PATHOLOGY - ALLERGY TESTING
- DIGITAL WHOLE BODY X-RAYS
- DIGITAL 3D SONOGRAPHY
- DIGITAL WHOLE BODY COLOUR DOPPLER
- DIGITAL 2-D ECHO WITH COLOUR DOPPLER
- E.C.G. + LUNG FUNCTION TEST
- RADIOGRAPHY & BONE MINERAL DENSITOMETRY

- COMPUTERISED STRESS TEST
- DENTAL
- ADVANCED DENTISTRY
- PHYSIOTHERAPY
- AUDIOMETRY & SPEECH THERAPY
- FULL BODY HEALTH CHECK-UPS
- CORPORATE HEALTH CHECKUPS



NAME	MRS KANTHARIA MANSI DEVANG	DATE	13.01.2024
		AGE	34YRS
REF. BY DR	MEDIWHEEL	SEX	FEMALE

X-RAY CHEST (PAVIEW).

The lungs on the either side show equal translucency.

The pleural spaces are normal.

The cardiac size is normal.

The domes of the diaphragms are normal in position, and show smooth outline.

Ribs appear normal.

IMPRESSION :

NO EVIDENCE OF PLEURAL OR PARENCHYMAL PATHOLOGY IS NOTED.

Correlate clinically .

DR,SACHIN JADKAR
Consultant Radiologist

Note : Investigations have their limitations. Solitary radiological investigations never confirm the final diagnosis. They only help in diagnosing the disease in correlation to clinical symptoms and other related tests. Please interpret accordingly



भारत सरकार

GOVERNMENT OF INDIA

Dr. NUPUR RAI
MBBS, DIPLOMA CARDIOLOGY (PGDCC)
Reg. No.: 2018115643

मानसी देवांग कंथारिया

Mansi Devang Kantharia

जन्म तारीख/DOB: 25/10/1989

महिला Female

Healthcare

Mahavir Suryadarshan Soc.
Satya Nagar Road, Mahavir Nagar,
Kandivalli (W), Mumbai - 400 067
Tel. No. 2669 7808



2659 1160 8824

आधार - आम आदमी का अधिकार

- COMPU. PATHOLOGY
- DIGITAL X-RAY
- DIGITAL SONOGRAPHY
- DIGITAL COLOR DOPPLER
- 2D ECHO CARDIOGRAPHY
- MAMMOGRAPHY & BONE MINERAL DENSITOMETRY (BMD)
- ECG ■ PFT
- COMPU. TREADMILL TEST
- PHYSIOTHERAPY
- DENTAL
- HEALTH CHECK-UP



MRS KANTHARIA MANSI DE
ELAA1309 13-Jan-2024



ECG

ELECTROCARDIOGRAM (ECG)

PATIENT Mrs. Kantharia Mansi De AGE 34 SEX F

REF. BY DR. Mediwheel DATE 13/1/24

INTERPRETATION : LOW

Dr. M
DR. NUPUR RAI
 MBS. DIPLOMA CARDIOLOGY (PGDCC)
 Reg. No. - 2018115643

Healthcare
 Mahavir Surtyestaran Soc.
 Nagar Road, Mahavir Nagar,
 Mumbai - 400 057
 Tel No 2859 7808

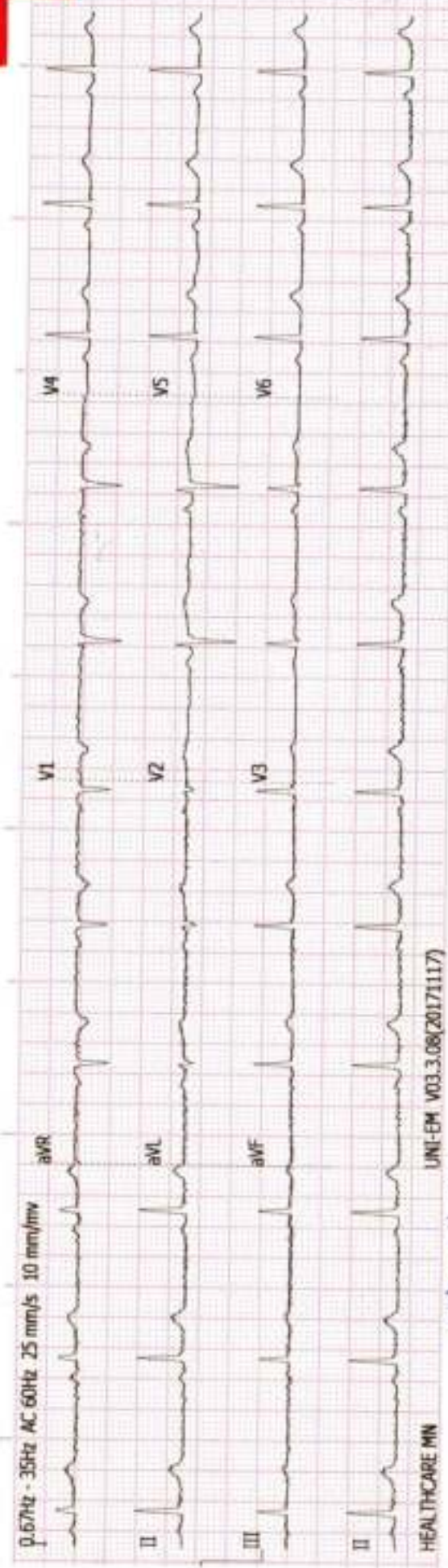
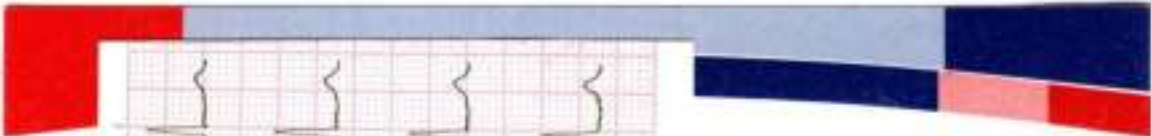

adkanthand

History : _____

B.P. : _____

Drugs : _____

Standard : _____

Auricular Rate : 76 bpm

Ventricular Rate : _____

Rhythm : P

Mechanism : _____

Voltage : _____

REMARKS & CONCLUSIONS : _____

Axis : _____

P. Waves : _____

PR Interval : _____

Q. Waves : (R)

QRS Interval : _____

ST Segment : _____

T. Waves : _____

QT Interval : _____

Extra Systoles : _____

None

HEALTHCARE MEDICALS CENTRE & DIAGNOSTICS

**MAHAVIR SURYADARSHAN SOC SATYANAGAR ROAD
MAHAVEER NAGAR KANDIVALI (W) MUM 400067**

TREADMILL TEST REPORT

MRS KANSHI KANTHARIA
ID : 01
DATE : 13/01/2024
AGE/SEX : 34 / F
HT/WT : 157 / 80
REF. BY : MEDWHEEL

PROTOCOL : Bruce
HISTORY : Checkup/Physical fitness,
INDICATION : HEALTH CHECK UP
MEDICATION : NO MEDICINE

PHASE	TOTAL TIME	STAGE TIME	SPEED Km/Hr	GRADE %	H.R. bpm	B.P. mmHg	RPP x100	ST LEVEL (MM)			METS
								T1	V1	V5	
SOPINE STANDING					91	130 / 80	118	0.1	0.2	-0.1	
HYPERVENT		0:17			89	130 / 80	115	0.1	0.2	0	
Stage 1	2:55	2:55	2.7	10	85	130 / 80	110	0.2	0.1	0	
Stage 2	5:55	2:55	4	12	112	130 / 80	145	-0.5	0.3	-0.4	8.67
PR-EXERCISE RECOVERY	6:25	2:25	5.4	14	130	140 / 80	182	-0.5	0.3	-0.5	7.04
RECOVERY	9:36	1:3			148	150 / 80	222	-0.6	0.5	-0.4	9.44
RECOVERY	10:41	2:8			105	150 / 80	157	0	0.5	0	
RECOVERY	11:28	2:55			92	140 / 90	128	-0.2	0.5	-0.2	
RECOVERY	12:35	4:2			92	140 / 90	128	-0.2	0.4	-0.2	
RECOVERY					86	130 / 80	111	-0.2	0.4	0	

RESULTS

EXERCISE DURATION : 8:25
MAX HEART RATE : 150 bpm 80 % of target heart rate 186 bpm
MAX BLOOD PRESSURE : 150 / 90 mm Hg
REASON OF TERMINATION : Fatigue, Exhaustion.

BP RESPONSE : Normal,
ARRHYTHMIA : None,
H.R. RESPONSE : Normal Chronotropic response,

IMPRESSIONS

FAIR EFFORT TOLERANCE, NO ANGINA, NO ARRHYTHMIA, NORMAL HR, BP RESPONSE, NO SIGNIFICANT ST CHANGES NOTED DURING TEST AS COMPARED TO BASELINE ECG, STRESS TEST NEGATIVE FOR INDUCIBLE ISCHEMIA.

Healthcare
Mahavir Suryadarsan Soc.
Satya Nagar Road, Mahavir Nagar,
Kandivali (W), Mumbai - 400 067
Tel. No 2869 7808

Technician : 1

Dr. NUPUR RAI
MBBS, DIPLOMA CARDIOLOGY (PGCCO)
Reg. No.: 2018115643

(MD)

HEALTHCARE MEDICALS CENTRE & DIAGNOSTICS

MRS MANSI KANTHARIA
I.D. 01
Age 34/F
Date 13/01/2024

RATE 91bpm
B.P. 130/80

PRETEST
SUPINE

ST @ 10mm/mV
80ms PostJ

LINKED MEDIAN

Mag. X 2

III

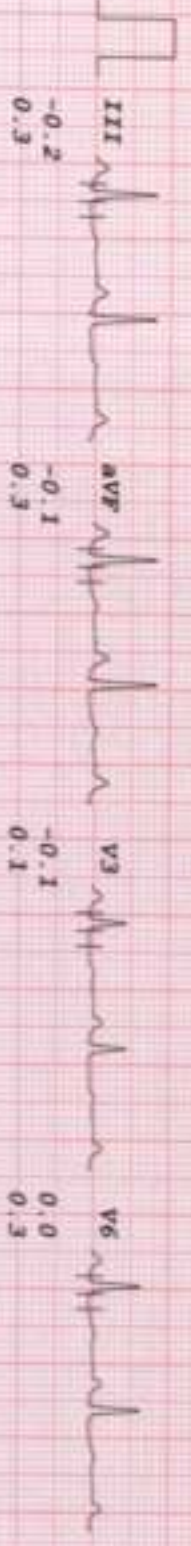
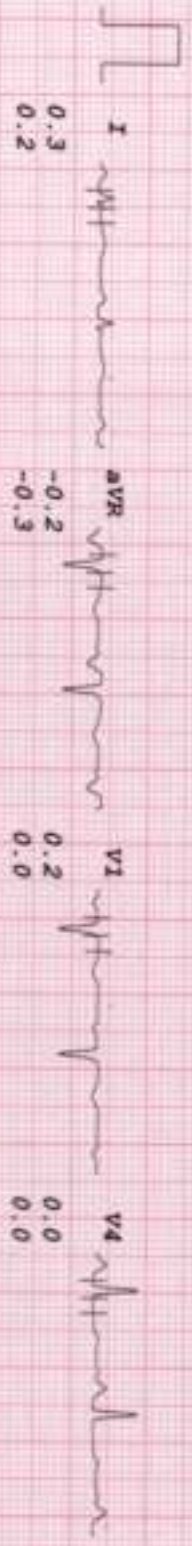

HEALTHCARE MEDICALS CENTRE & DIAGNOSTICS

MRS MANSI KANTHARIA
 I.D. 01
 Age 34/F
 Date 13/01/2024

RATE 60bpm
 B.P. 130/80

PREGNANT
 STANDING

ST @ 10mm/mV
 80ms PostJ

LINKED MEDIAN

Mag. X 2
 III

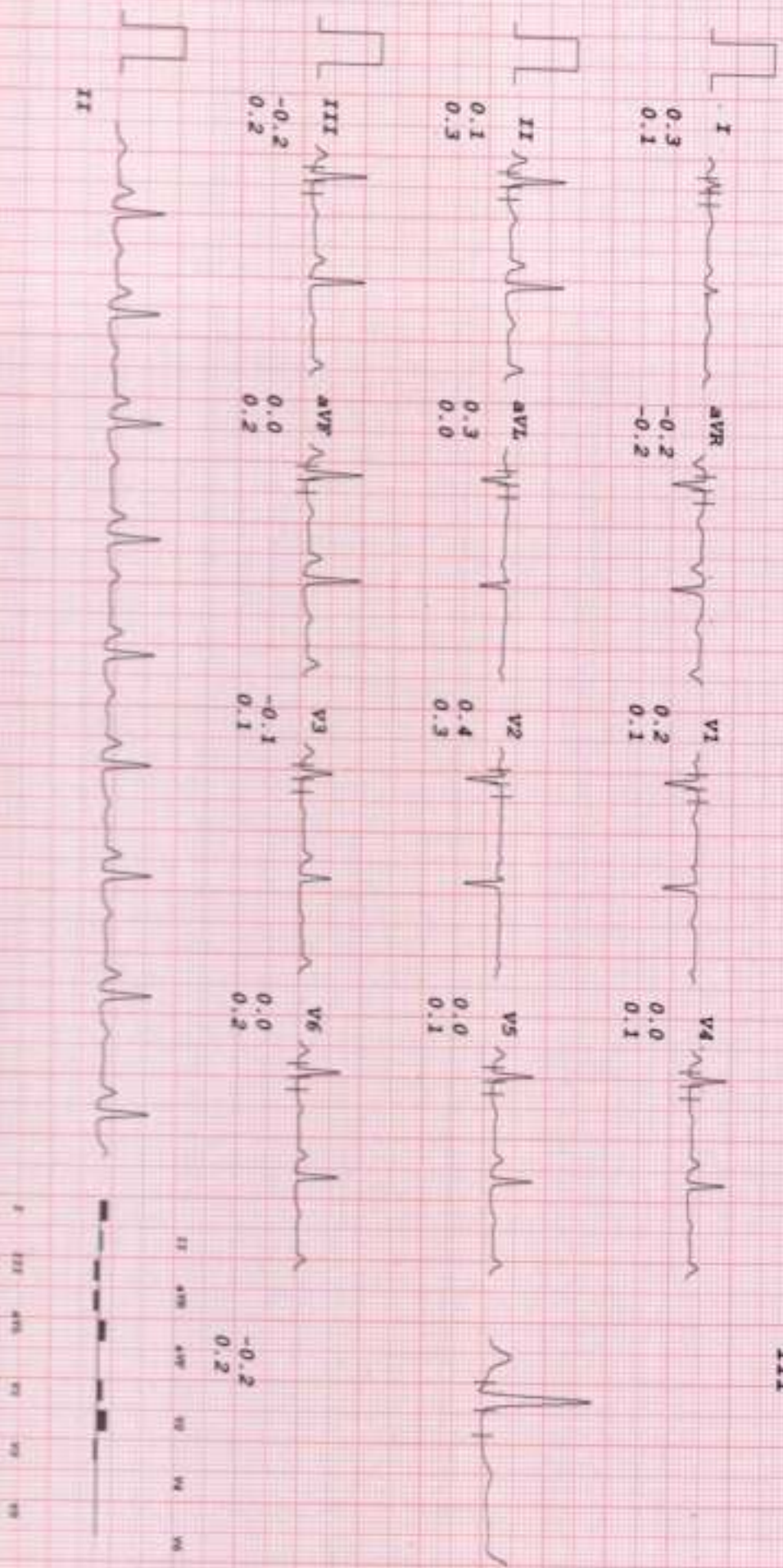

Healthcare Medicals Centre & Diagnostics, 13/01/2024, 130/80, 60bpm, 34/F, Mansi Kantaria, I.D. 01, 10mm/mV, 80ms PostJ, Mag. X 2, III

HEALTHCARE MEDICALS CENTRE & DIAGNOSTICS

MRS MANSI KANTHARIA
I.D. 01
Age 34/F
Date 13/01/2024

PATE 85bpm
B.P. 130/80

PRETEST
HYPERVENT

ST @ 10mm/mV
60ms Postly

PHASE TIME 0:17

LINKED MEDIAN

Mag. X 2

III

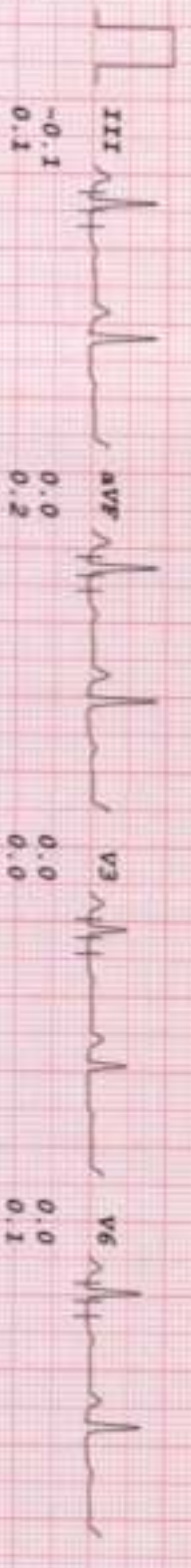
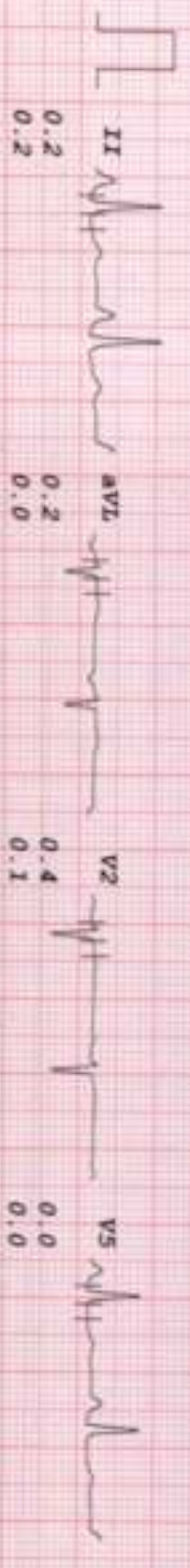
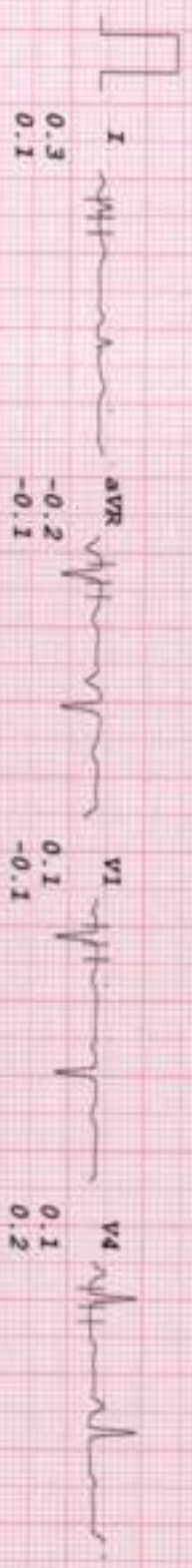

0 300 450 60 90 90 90

HEALTHCARE MEDICALS CENTRE & DIAGNOSTICS

MRS MANSI KANTHARIA

I.D. 01
Age 34/F
Date 13/01/2024

RATE 112bpm
B.P. 130/80

Brice
Stage 1
TOTAL TIME 2:55
PHASE TIME 2:55

ST @ 10mm/mV
80ms PostJ
Speed 2.7 km/hr
SLOPE 10 s

LINKED MEDIAN

Mag. X 2

II

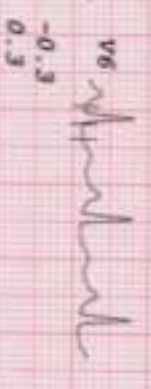
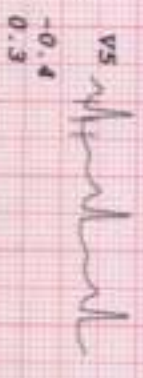

-0.5
-0.3

II AVR AVF V1 V4 V6



0 25 50 75 100

HEALTHCARE MEDICALS CENTRE & DIAGNOSTICS

MRS KANSHI KANTHWARIA

I.D. 01
Age 34/F
Date 13/01/2024

PATE 130bpm
R.P. 140/80

Brice
Stage 2
TOTAL TIME 5:55
PHASE TIME 2:55

ST @ 10mm/mV
80ms Post J
Speed 4 km/hr
SLOPE 12 *

LINKED MEDIAN

Mag. X 2

II

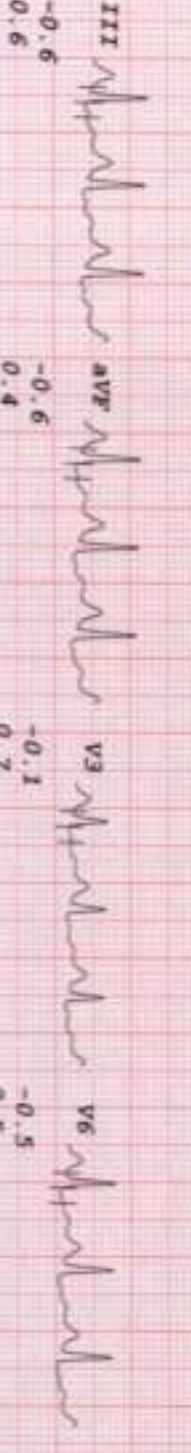
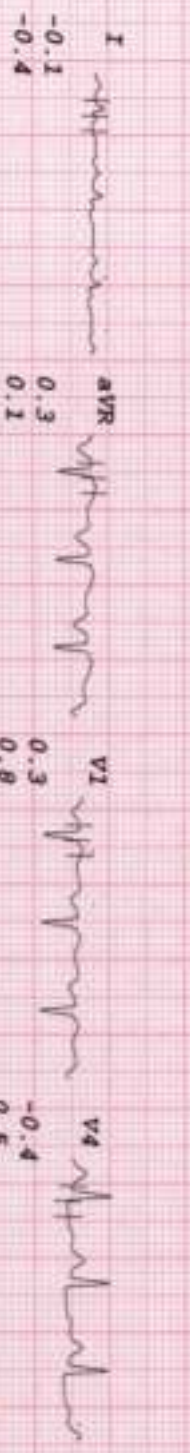

HEALTHCARE MEDICALS CENTRE & DIAGNOSTICS

MRS MANSI KANTHARIA
 I.D. 01
 Age 34/F
 Date 13/01/2024

Rate 148bpm
 B.P. 150/80

Bruce
 PR-EXERCISE
 TOTAL TIME 8:25
 PHASE TIME 2:25

ST @ 10mm/mV
 80ms PostJ
 Speed 5.4 km/hr
 Slope 14 g

LINKED MEDIAN

Mag. X 2

V4

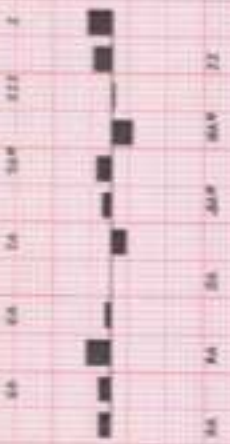
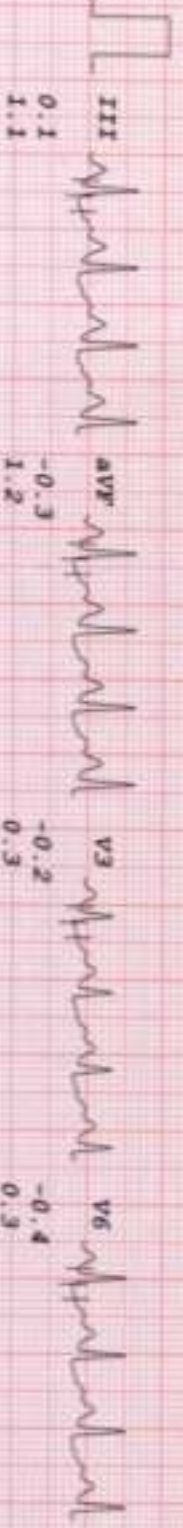
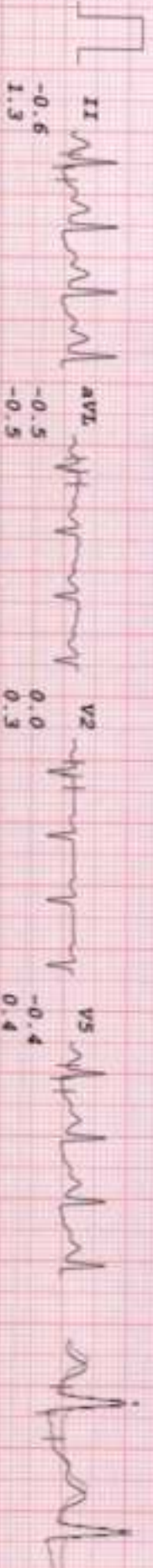
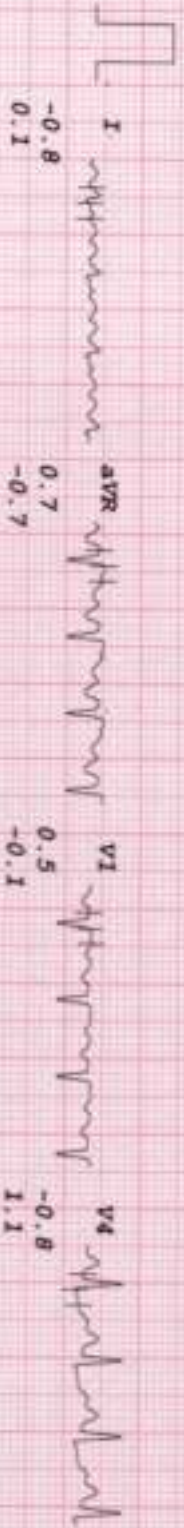

HEALTHCARE MEDICALS CENTRE & DIAGNOSTICS

MRS MANSI KANTHARIA
I.D. 01
Age 34/E
Date 13/01/2024

RATE 105bpm
B.P. 150/80

Bruce
RECOVERY
TOTAL TIME 9:36
PHASE TIME 1:03

ST @ 10mm/mV
80ms PostJ

LINKED MEDIAN

Mag. X 2

III

I
0.1
0.1
-0.1
-0.6

V1
0.5
-0.2

V4
0.2
0.9

II
0.0
1.1
0.1
-0.4

V2
0.4
-0.1

V5
0.0
0.8

III
-0.1
1.0
-0.1
1.0

V3
0.1
0.8

V6
0.0
0.7

-0.1
1.0



I II III aVR aVL aVF V1 V2 V3 V4 V5 V6

HEALTHCARE MEDICALS CENTRE & DIAGNOSTICS

MRS MANSI KANTHARIA

I.D. 01

Age 34/F

Date 13/01/2024

Rate 92bpm

R.P. 140/90

Brace

RECOVERY

TOTAL TIME 10:41

PHASE TIME 2:08

ST @ 10mm/mV

80ms PostJ

LINKED MEDIAN

Mag. X 2

III

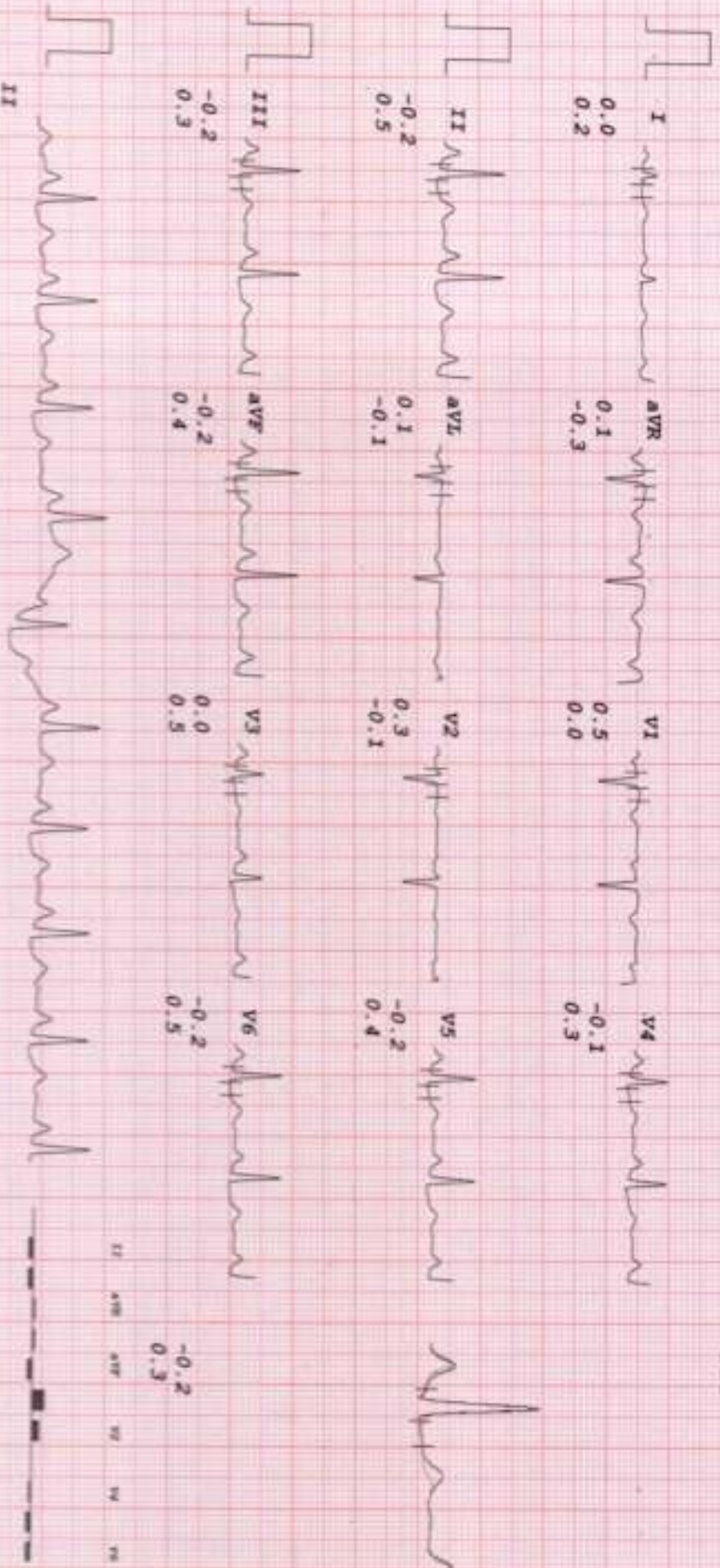

HEALTHCARE MEDICALS CENTRE & DIAGNOSTICS

MRS MANSI KANTHARJA

I.D. 01

Age 34/F

Date 13/01/2024

RATE 92bpm

B.P. 140/90

Bruce

RECOVERY

TOTAL TIME 11:28

PHASE TIME 2:55

ST @ 10mm/mV

80ms PostJ

LINKED MEDIAN

Mag. X 2

II

