

Health Check up Booking Request(22E37875)

From Mediwheel <wellness@mediwheel.in>

Date Wed 11/6/2024 9:34 AM

To PHC [MH-Ghaziabad] <phc.ghaziabad@manipalhospitals.com>

Cc customercare@mediwheel.in <customercare@mediwheel.in>

EXTERNAL EMAIL - This email was sent by a person from outside your organization. Exercise caution when clicking links, opening attachments or taking further action, before validating its authenticity.



Mediwheel  
...Your wellness partner

011-41195959

Dear **Manipal Hospital**

We have received a booking request with the following details. Provide your confirmation by clicking on the Yes button.

**You confirm this booking?**      Yes                  No

**Name** : Sachin kumar Bharti

**Contact Details** : 9716615441

**Hospital Package Name** : Mediwheel Full Body Health Checkup Male Below 40

**Location** : NH-24,Hapur Road,Oppo. Bahmeta Village,Near Lancraft Golf Links Aparment

**Appointment Date** : 09-11-2024

Member Information		
Booked Member Name	Age	Gender
MR. BHARTI SACHIN KUMAR	35 year	Male

Thanks,  
Mediwheel Team  
Please Download Mediwheel App



You have received this mail because your e-mail ID is registered with **Arcofemi Healthcare Limited** This is a system-generated e-mail please don't reply to this message.

Please visit to our Terms & Conditions for more informaion. [Click here to unsubscribe.](#)

@ 2024 - 25, Arcofemi Healthcare Pvt Limited.(Mediwheel)



भारतीय रिजर्व बैंक



सचिन कुमार भट्ट  
Sachin Kumar Bhatt  
जन्म तिथि / DOB : 26/06/1989  
पुरुष / MALE



8190 7160 8307

मेरा आधार, मेरी पहचान

*Sachin*



भारतीय रिजर्व बैंक



पता: S/O श्री चंद भारती, 251ए5ए श्री राम  
नगर, शाहदरा, पूर्वी दिल्ली, दिल्ली, 110032  
Address: S/O, Preeti Chand Bhatt, 251A5A  
Shri Ram Nagar, Shahdara, East Delhi,  
Delhi, 110032





**OUTPATIENT RECORD**

Hospital No: MH008785288	Visit No: H18000003193
Name: SACHIN KUMAR BHARTI	Age/Sex: 35 Yrs/Male
Doctor Name: HEALTH CHECK MGD	Specialty: HC SERVICE MGD
Date: 09/11/2024 08:33AM	

**OPD Notes :**

PRESENT OPHTHALMIC COMPLAINS - ROUTINE EYE CHECK UP  
 SYSTEMIC/ OPHTHALMIC HISTORY - PT HAS GLAUCOMA  
 NO FAMILY H/O GLAUCOMA

EXAMINATION DETAILS	RIGHT EYE	LEFT EYE
VISION	6/6	6/6
CONJ	NORMAL	NORMAL
CORNEA	CLEAR	CLEAR
ANTERIOR CHAMBER/ IRIS	N	N
LENS		
OCULAR MOVEMENTS	FULL	FULL
NCT	16	18
FUNDUS EXAMINATION		
A) VITREOUS		
B) OPTIC DISC	C:D 0.4	C:D 0.6
C) MACULAR AREA	FOVEAL REFLEX PRESENT FOVEAL REFLEX PRESENT	

DIAGNOSIS: DRY EYES

ADVISE / TREATMENT  
 STARTED ON TIMOLET OD IN BOTH EYES  
 AVOID WATER EXCESS ESP ON WAKING UP  
**E/D NST 4 TIMES DAILY BE**  
**E/D TIMOLET OD ONCE DAILY IN BOTH EYES**  
**ADV GLAUCOMA WORK UP INCLUDING FIELDS AND OCT**  
 REVIEW AFTER 6 MONTHS OR SOS

HEALTH CHECK MGD

MIC

- NORMAL ECG -

Unconfirmed Diagnosis

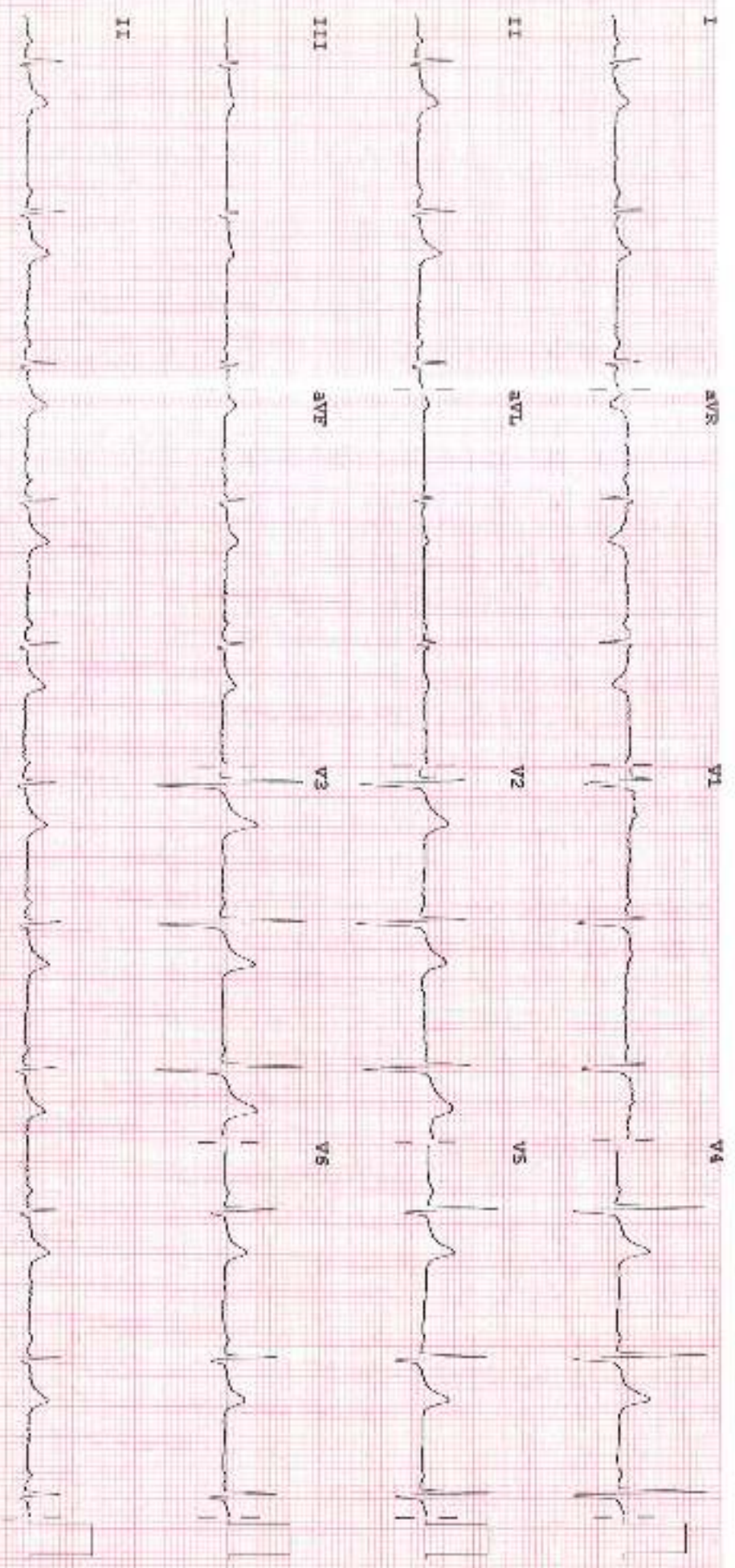

Dev: Speed: 25 mm/sec Limb: 10 mm/mV Chest: 20.0 mm/mV F 60-0.15-100 Hz PR100B CL P7



Patient Name	MR SACHIN KUMAR BHARTI	Location	: Ghaziabad
Age/Sex	: 35 Years/male	Visit No	: V0000000001-GHZZB
MRN No	MH008785288	Order Date	: 09/11/2024
Ref. Doctor	: H/C	Report Date	: 09/11/2024

Protocol	: Bruce	MPHR	: 185BPM
Duration of exercise	: 09min 16sec	85% of MPHR	: 157BPM
Reason for termination	: THR achieved	Peak HR Achieved	: 168BPM
Blood Pressure (mmHg)	: Baseline BP : 120/80mmHg Peak BP : 140/90mmHg	% Target HR	: 90%
		METS	: 10.5METS

STAGE	TIME (min)	H.R (bpm)	BP (mmHg)	SYMPTOMS	ECG CHANGES	ARRHYTHMIA
PRE- EXC.	0:00	68	120/90	Nil	No ST changes seen	Nil
STAGE 1	3:00	117	130/90	Nil	No ST changes seen	Nil
STAGE 2	3:00	137	140/90	Nil	No ST changes seen	Nil
STAGE 3	3:00	163	150/90	Nil	No ST changes seen	Nil
STAGE 4	0:16	168	150/90	Nil	No ST changes seen	Nil
RECOVERY	5:13	88	130/90	Nil	No ST changes seen	Nil

**COMMENTS:**

- No ST changes in base line ECG.
- No ST changes at peak stage.
- No ST changes in recovery.
- Normal chronotropic response.
- Normal blood pressure response.

**IMPRESSION:**

Treadmill test is **negative** for exercise induced reversible myocardial ischemia.

**Dr. Bhupendra Singh**  
MD, DM (CARDIOLOGY),FACC  
Sr. Consultant Cardiology

**Dr. Abhishek Singh**  
MD, DNB (CARDIOLOGY),MNAMS  
Sr. Consultant Cardiology

**Dr. Sudhanshu Mishra**  
Cardiology Registrar Ghaziabad

  
**Dr. Geetesh Govil**  
MD, D. Card, PGDCC, MAAC, M. Med, MIMA, FAGE  
Jr. Consultant Cardiology

NH - 24, Hapur Road, Ghaziabad, Uttar Pradesh - 201 002  
P : 0120-3535353

Manipal Health Enterprises Private Limited

CIN: U85110KA2003PTC033055

Regd. Off. The Annexe, #98/2, Rustom Bagh, Off. HAL Airport Road, Bengaluru - 560 017

P : + 91 80 4936 0300 E: info@manipalhospitals.com www.manipalhospitals.com



**LABORATORY REPORT**

Name : SACHIN KUMAR BHARTI  
Registration No : MH008785288  
Patient Episode : H18000003193  
Referred By : HEALTH CHECK MGD  
Receiving Date : 09 Nov 2024 09:00

Age : 35 Yr(s) Sex : Male  
Lab No : 202411001712  
Collection Date : 09 Nov 2024 09:00  
Reporting Date : 09 Nov 2024 13:54

**BIOCHEMISTRY**

TEST	RESULT	UNIT	BIOLOGICAL REFERENCE INTERVAL
<b>Specimen Type : Serum</b>			
<b>THYROID PROFILE, Serum</b>			
T3 - Triiodothyronine (ELFA)	1.000	ng/ml	[0.610-1.630]
T4 - Thyroxine (ELFA)	6.180	ug/dl	[4.680-9.360]
Thyroid Stimulating Hormone	1.410	µIU/mL	[0.250-5.200]

**NOTE:**

TSH stimulates the thyroid gland to produce the main thyroid hormones T3 and T4. In cases of hyperthyroidism TSH level is severely inhibited and may even be undetectable. In rare forms of high-origin hyperthyroidism, the TSH level is not reduced, since the negative-feedback control of the thyroid hormones has no effect. In cases of primary hypothyroidism, TSH levels are always much higher than normal and thyroid hormone levels are low.

The TSH assay aids in diagnosing thyroid or hypophysial disorders.

The T4 assay aids in assessing thyroid function, which is characterized by a decrease in thyroxine levels in patients with hypothyroidism and an increase in patients with hyperthyroidism.

The test has been carried out in Fully Automated Immunoassay System VIDAS using ELFA (Enzyme Linked Fluorescence Assay) technology.



**LABORATORY REPORT**

Name : SACHIN KUMAR BHARTI  
Registration No : MH008785288  
Patient Episode : H18000003193  
Referred By : HEALTH CHECK MOID  
Receiving Date : 09 Nov 2024 09:00

Age : 35 Yr(s) Sex : Male  
Lab No : 202411001712  
Collection Date : 09 Nov 2024 09:00  
Reporting Date : 09 Nov 2024 16:18

**BLOOD BANK**

TEST	RESULT	UNIT	BIOLOGICAL REFERENCE INTERVAL
Blood Group & Rh Typing (Agglutination by gel/tube technique)			Specimen-Blood
Blood Group & Rh typing	A Rh(D) Positive		

**Technical note:**  
AHC grouping and Rh typing is done by coil and serum grouping by microplate / gel technique.

Page 2 of 2

**NOTE:**  
+ - Abnormal Values

-----END OF REPORT-----

  
Dr. Alka Dixit Vats  
Consultant Pathologist





**LABORATORY REPORT**

Name : SACHIN KUMAR BHARTI  
Registration No : MH008785288  
Patient Episode : H11800003193  
Referred By : HEALTH CHECK MGD  
Receiving Date : 09 Nov 2024 09:00

Age : 35 Yr(s) Sex : Male  
Lab No : 202411001712  
Collection Date : 09 Nov 2024 09:00  
Reporting Date : 09 Nov 2024 13:31

**HAEMATOTOLOGY**

TEST	RESULT	UNIT	BIOLOGICAL REFERENCE INTERVAL
<b>COMPLETE BLOOD COUNT (AUTOMATED)</b>			
<b>SPECIMEN-EDTA Whole Blood</b>			
RBC COUNT (IMPEDANCE)	5.22	millions/cumm	[4.50-5.50]
HEMOGLOBIN	15.4	g/dl	[13.0-17.0]
Method: cyanide free SLS-colorimetry			
HEMATOCRIT (CALCULATED)	46.2	%	[40.0-50.0]
MCV (DERIVED)	88.5	fL	[83.0-101.0]
MCH (CALCULATED)	29.8	pg	[26.0-32.0]
MCHC (CALCULATED)	33.3	g/dl	[31.5-34.5]
RW CV% (DERIVED)	13.9	%	[11.6-14.0]
Platelet count	182	x 10 <sup>3</sup> cells/cumm	[150-410]
Method: Electrical Impedance			
MPV (DERIVED)	11.80	fL	
WBC COUNT (IC) (IMPEDANCE)	4.61	x 10 <sup>3</sup> cells/cumm	[4.00-10.00]
<b>DIFFERENTIAL COUNT</b>			
<b>(FOR TECHNOLOGY/MICROSCOPY)</b>			
Neutrophils	50.0	%	[40.0-80.0]
Lymphocytes	40.0	%	[20.0-40.0]
Monocytes	0.0	%	[2.0-10.0]
Eosinophils	2.0	%	[1.0-6.0]
Basophils	0.0	%	[0.0-2.0]
ESR	7.0	mm/hour	[0.0-10.0]



**LABORATORY REPORT**

Name	: SACHIN KUMAR BHARTI	Age	: 35 Yr(s) Sex : Male
Registration No	: MH008785288	Lab No	: 202411001712
Patient Episode	: HHS000003193	Collection Date	: 09 Nov 2024 09:00
Referred By	: HEALTH CHECK MGD	Reporting Date	: 09 Nov 2024 14:35
Receiving Date	: 09 Nov 2024 09:00		

**BIOCHEMISTRY**

TEST	RESULT	UNIT	BIOLOGICAL REFERENCE INTERVAL
<b>Glycosylated Hemoglobin</b> Specimen: EDTA HbA1c (Glycosylated Hemoglobin) Method: HPLC	5.1	%	[0.2-5.6]  As per American Diabetes Association (ADA) HbA1c is % Non diabetic adults >= 18years <5.7 Prediabetes (At Risk) 5.7-6.4 Diagnosing Diabetes >= 6.5
Estimated Average Glucose (eAG)	100	mg/dl	

Comments : HbA1c provides an index of average blood glucose levels over the past 8-12 weeks and is a much better indicator of long term glycaemic control.

**ROUTINE URINE ANALYSIS (Semi Automated) Specimen-Urine**

MACROSCOPIC DESCRIPTION		
Colour	PALE YELLOW	(Pale Yellow - Yellow)
Appearance	CLEAR	(4.8-8.0)
pH	5.0	(1.003-1.035)
Specific Gravity	1.005	
CHEMICAL EXAMINATION		
Protein/Albumin	NEGATIVE	(NEGATIVE)
Glucose	NIL	(NIL)
Ketone Bodies	Negative	(NEGATIVE)
Urobilinogen	Normal	(NORMAL)



**LABORATORY REPORT**

Name : SACHIN KUMAR BHARTI  
Registration No : MH008785288  
Patient Episode : H18000013193  
Referred By : HEALTH CHECK MGD  
Receiving Date : 09 Nov 2024 10:20

Age : 35 Yrs) Sex : Male  
Lab No : 202411001712  
Collection Date : 09 Nov 2024 10:20  
Reporting Date : 09 Nov 2024 16:09

**CLINICAL PATHOLOGY**

**MICROSCOPIC EXAMINATION (Automated/Manual)**

Pus Cells	2-5/hpf	(0-5/hpf)
RBC	NIL	(0-2/hpf)
Epithelial Cells	NIL /hpf	
CASTS	NIL	
Crystals	NIL	
Bacteria	NIL	
OTHERS	NIL	

**Serum LIPID PROFILE**

Serum TOTAL CHOLESTEROL	155	mg/dl	[<200] Moderate risk:200-239 High risk:>240
Method:Oxidase,esterase, peroxide			
TRIGLYCERIDES (GPO/POD)	61	mg/dl	[<150] Borderline high:151-199 High: 200 - 499 Very high:>500
HDL- CHOLESTEROL	57	mg/dl	[35-65]
Method : Enzymatic Inhibition			
VLDL- CHOLESTEROL (Calculated)	12	mg/dl	[0-35]
CHOLESTEROL, LDL, CALCULATED	86.0	mg/dl	[<120.0] Near/
Above-optimal)-100-129			Borderline High:130-159 High Risk:160-189
T.Chol/HDL.Chol ratio(Calculated)	2.7		<4.0 Optimal 4.0-5.0 Borderline >5 High Risk
LDL.CHOL/HDL.CHOL Ratio (Calculated)	1.5		<2 Optimal 3-4 Borderline >4 High Risk



**LABORATORY REPORT**

Name : SACHIN KUMAR BHARTI  
Registration No : MH008785288  
Patient Episode : H18000003193  
Referred By : HEALTH CHECK MGD  
Receiving Date : 09 Nov 2024 09:00

Age : 35 Yr(s) Sex : Male  
Lab No : 202411001712  
Collection Date : 09 Nov 2024 09:00  
Reporting Date : 09 Nov 2024 13:54

**BIOCHEMISTRY**

TEST	RESULT	UNIT	BIOLOGICAL REFERENCE INTERVAL
------	--------	------	-------------------------------

Note:  
Reference ranges based on ATP III Classifications.

Lipid profile is a panel of blood tests that serves as initial broad medical screening tool for abnormalities in lipids, the results of this tests can identify certain genetic diseases and determine approximate risks for cardiovascular disease, certain forms of pancreatitis and other diseases

**KIDNEY PROFILE**

Specimen: Serum UREA Method: GPOH, Kinetic assay	24.3	mg/dl	[15.0-40.0]
BUN, BLOOD UREA NITROGEN Method: Calculated	11.4	mg/dl	[8.0-20.0]
CREATININE, SERUM Method: Jaffe rate-IDMS Standardization	1.21 #	mg/dl	[0.70-1.20]
URIC ACID Method: uricase PAM	6.4	mg/dl	[4.0-8.5]
SODIUM, SERUM	137.90	mmol/L	[136.00-144.00]
POTASSIUM, SERUM	4.83	mmol/L	[3.60-5.10]
SERUM CHLORIDE Method: ISE Indirect	105.3	mmol/L	[101.0-111.0]
eGFR (calculated) Technical Note	77.1	ml/min/1.73sq.m	[>60.0]

eGFR which is primarily based on Serum Creatinine is a derivation of CKD-EPI 2009 equation normalized to 1.73 sq.m BSA and is not applicable to individuals below 18 years. eGFR tends to be less accurate when Serum Creatinine estimation is indeterminate e.g. patients at extremes of muscle mass, on unusual diets etc. and samples with severe Hemolysis Icterus / Lipemia.



**LABORATORY REPORT**

Name : SACHIN KUMAR BHARTI  
Registration No : MH008785288  
Patient Episode : HIS000003193  
Referred By : HEALTH CHECK MGD  
Receiving Date : 09 Nov 2024 09:00

Age : 35 Yr(s) Sex : Male  
Lab No : 202411001712  
Collection Date : 09 Nov 2024 09:00  
Reporting Date : 09 Nov 2024 13:54

TEST	BIOCHEMISTRY		BIOLOGICAL REFERENCE INTERVAL
	RESULT	UNIT	
<b>LIVER FUNCTION TEST</b>			
BILIRUBIN - TOTAL Method: D P D	0.75	mg/dl	[0.30-1.20]
BILIRUBIN - DIRECT Method: DPP	0.17	mg/dl	[0.00-0.30]
INDIRECT BILIRUBIN (SERUM) Method: Calculation	0.58	mg/dl	[0.10-0.90]
TOTAL PROTEINS (SERUM) Method: BIURAY	7.70	gm/dl	[6.80-8.70]
ALBUMIN (SERUM) Method: BCG	5.10	g/dl	[3.50-5.20]
GLOBULINS (SERUM) Method: Calculation	2.60	gm/dl	[1.60-3.40]
PROTEIN SERUM (A-G) RATIO Method: Calculation	1.96		[1.00-2.50]
AST (SGOT) (SERUM) Method: IFCC W/O PSP	30.00	U/L	[0.00-40.00]
ALT (SGPT) (SERUM) Method: IFCC W/O PSP	29.90	U/L	[0.00-60.00]
Serum Alkaline Phosphatase Method: AMP BUFFER IFCC	109.0 #	IU/L	[32.0-91.0]
GGT	21.0	U/L	[0.0-50.0]



**LABORATORY REPORT**

Name : SACHIN KUMAR BHARTI  
Registration No : MH008785288  
Patient Episode : H18000603193  
Referred By : HEALTH CHECK MGD  
Receiving Date : 09 Nov 2024 09:00

Age : 35 Yr(s) Sex : Male  
Lab No : 202411001712  
Collection Date : 09 Nov 2024 09:00  
Reporting Date : 09 Nov 2024 13:54

**BIOCHEMISTRY**

TEST

RESULT

UNIT

BIOLOGICAL REFERENCE INTERVAL

Liver function test aids in diagnosis of various pre hepatic, hepatic and post hepatic causes of dysfunction like hemolytic anemia's, viral and alcoholic hepatitis and cholestasis of obstructive causes.

The test encompasses hepatic excretory, synthetic function and also hepatic parenchymal cell damage. LFT helps in evaluating severity, monitoring therapy and assessing prognosis of liver disease and dysfunction.

Page 6 of 8

-----END OF REPORT-----

Dr. Alka Dixit Vats  
Consultant Pathologist



**LABORATORY REPORT**

Name : SACHIN KUMAR BHARTI  
Registration No : MH008785288  
Patient Episode : H1800003193  
Referred By : HEALTH CHECK MGD  
Receiving Date : 09 Nov 2024 09:00

Age : 35 Yr(s) Sex : Male  
Lab No : 202411001713  
Collection Date : 09 Nov 2024 09:00  
Reporting Date : 09 Nov 2024 13:54

**BIOCHEMISTRY**

TEST	RESULT	UNIT	BIOLOGICAL REFERENCE INTERVAL
GLUCOSE-Fasting Specimen: Plasma GLUCOSE, FASTING (F) Method: Hexokinase	99.0	mg/dl	[70.0-110.0]

Normally, the glucose concentration in extracellular fluid is closely regulated so that a source of energy is readily available to tissues and so that no glucose is excreted in the urine.

Increased in Diabetes mellitus, Cushing's syndrome (15-15%), chronic pancreatitis (30%).  
Drugs corticosteroids, phenytoin, estrogen, thiazides

Decreased in Pancreatic islet cell disease with increased insulin, insulinoma, adrenocortical insufficiency, hypopituitarism, diffuse liver disease, malignancy (adrenocortical, stomach, fibro sarcoma), infant of a diabetic mother enzyme deficiency diseases (e.g. galactosemia).

Drugs-  
insulin, ethanol, propranolol, sulfonylureas, rebunamids, and other oral hypoglycemic agents.

-----END OF REPORT-----

Dr. Alka Dixit Vats  
Consultant Pathologist



**LABORATORY REPORT**

Name : SACHIN KUMAR BHARTI  
Registration No : MH008785288  
Patient Episode : H1800003193  
Referred By : HEALTH CHECK MGD  
Receiving Date : 09 Nov 2024 14:01

Age : 35 Yr(s) Sex : Male  
Lab No : 202411001714  
Collection Date : 09 Nov 2024 14:01  
Reporting Date : 09 Nov 2024 16:27

**BIOCHEMISTRY**

TEST	RESULT	UNIT	BIOLOGICAL REFERENCE INTERVAL
PLASMA GLUCOSE Specimen: Plasma GLUCOSE, POST PRANDIAL (PP), 2 HOURS Method: Hexokinase Note: Conditions which can lead to lower postprandial glucose levels as compared to fasting glucose are excessive insulin release, rapid gastric emptying, brisk glucose absorption , post exercise	111.0	mg/dl	[80.0-140.0]

-----END OF REPORT-----

Dr. Alka Dixit Vats  
Consultant Pathologist



**RADIOLOGY REPORT**

NAME	SACHIN KUMAR BHARTI	STUDY DATE	09/11/2024 9:23AM
AGE / SEX	35 y / M	HOSPITAL NO.	MH008785288
ACCESSION NO.	R8547860	MODALITY	CR
REPORTED ON	09/11/2024 10:23AM	REFERRED BY	HEALTH CHECK MGD

**X-RAY CHEST – PA VIEW****FINDINGS:**

Lung fields appear normal on both sides.  
Cardia appears normal.  
Both costophrenic angles appear normal.  
Both domes of the diaphragm appear normal.  
Bony cage appear normal.

**IMPRESSION:**

No significant abnormality noted.



Dr. Rahul Suhas Whatkar  
MBBS,DMRD,DNB Radiology Reg No. MMC 2009/04/1858  
CONSULTANT RADIOLOGIST

\*\*\*\*\*End Of Report\*\*\*\*\*



**RADIOLOGY REPORT**

NAME	SACHIN KUMAR BHARTI	STUDY DATE	09/11/2024 10:09AM
AGE / SEX	35 y / M	HOSPITAL NO.	MH008785288
ACCESSION NO.	R8547861	MODALITY	US
REPORTED ON	09/11/2024 10:44AM	REFERRED BY	HEALTH CHECK MGD

**USG ABDOMEN & PELVIS WITH PVR FINDINGS**

LIVER: appears normal in size (measures 149 mm) and shape but shows diffuse increase in liver echotexture, in keeping with diffuse grade I fatty infiltration. Rest normal.

SPLEEN: Spleen is normal in size (measures 75 mm), shape and echotexture. Rest normal.

PORTAL VEIN: Appears normal in size and measures 10.2 mm.

COMMON BILE DUCT: Appears normal in size and measures 2.8 mm.

IVC, HEPATIC VEINS: Normal.

BILIARY SYSTEM: Normal.

GALL BLADDER: Gall bladder is well distended. Wall thickness is normal and lumen is echofree. Rest normal.

PANCREAS: Pancreas is normal in size, shape and echotexture. Rest normal.

KIDNEYS: Bilateral kidneys are normal in size, shape and echotexture. Cortico-medullary differentiation is maintained. Rest normal.

Right Kidney: measures 104 x 60 mm with parenchymal thickness 10.2 mm.

Left Kidney: measures 99 x 50 mm with parenchymal thickness 10.5 mm. It shows a concretion measuring 3.2 mm at lower calyx.

PELVI-CALYCEAL SYSTEMS: Compact.

NODES: Not enlarged.

FLUID: Nil significant.

URINARY BLADDER: Urinary bladder is over distended. Wall thickness is normal and lumen is echofree. Rest normal.

Pre-void urine volume 1147 cc.

Post-void residual urine volume 51 cc (Insignificant).

PROSTATE: Prostate is normal in size, shape and echotexture. It measures 41 x 25 x 23 mm with volume 13 cc. Rest normal.

SEMINAL VESICLES: Normal.

BOWEL: Visualized bowel loops appear normal.

**IMPRESSION**

- Diffuse grade I fatty infiltration in liver.
- Left renal concretion.

Recommend clinical correlation.

Dr. Monica Shekhawat

MBBS, DNB, CCFRG, ACFRG (Reg No MCI 11-10887)

CONSULTANT RADIOLOGIST

\*\*\*\*\*End Of Report\*\*\*\*\*