



| | | | | |
|----------|-----------------|---------|------------|------|
| PT. NAME | MRS. RUMI RUPAM | AGE/SEX | 34 Y/F | FILM |
| REF. BY | DR. SELF | DATE: | 24/02/2024 | 01 |

X-RAY CHEST PA VIEW

- Both CP angles are normal.
- Trachea is normal in position.
- Cardiac size is within normal limits.
- Both hila are normal.
- Heart, aorta & mediastinum are normal
- Bony thoracic cage appears normal.

NORMAL STUDY

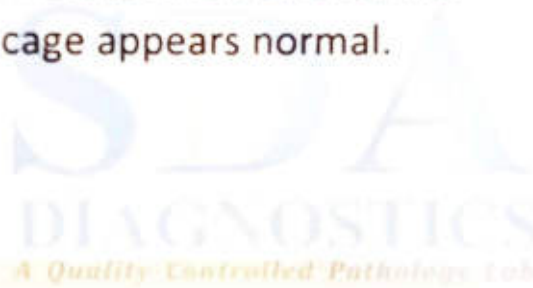

DR. MOHIT SHARMA
(MBBS)(DMRD) Chief consultant
Interventional Radiologist

Dr. Shivangi Singhal
M.D. Pathology

Dr. Sonal Dhingra Anand
M.D. Pathology

- Test Values may vary with different lab standards, methods, kits used and other physiological & biological factors.
- The clinico-pathological lab tests involve Man-Machine-Computer interface with slight chances of inadvertent discrepancy and should be immediately discussed & alleviated.
- Report purports for patients care and not for medicalegal documents.

Reg. No. : RMEE2229839 | Certificate No. : CMEE2369518 | Dr. Regn. No. : SMC/11566

ID: 59 24-02-2024 01:42:47 PM

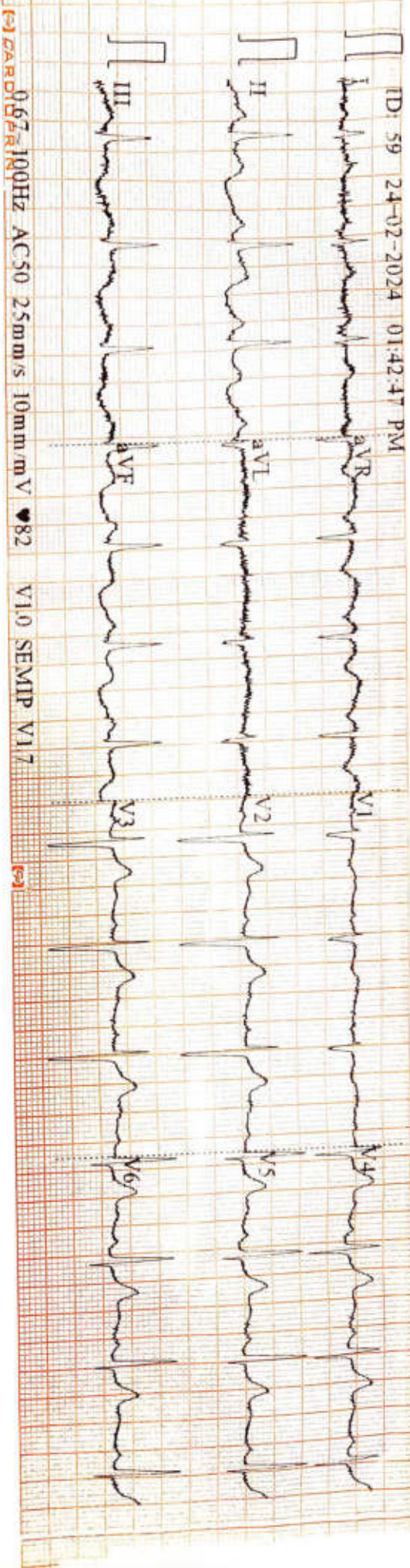

ID: 59

Female

34 Years

cm

kg

mmHg

Diagnosis Information:

Sinus Rhythm

Normal ECG

DR. SONAL DHINGRA
M.B.B.S., M.D.

Sonal Dhingra

| | | |
|---------|-------------|-----|
| HR | 83 | bpm |
| P | 104 | ms |
| PR | 159 | ms |
| QRS | 83 | ms |
| QT/QTc | 341/402 | ms |
| P/QRST | 49/76/7 | ° |
| RV5/AV1 | 1.128/0.478 | mV |

Report Confirmed by:



24 Feb 2024 8:53:01 am
158° S

Shastri Nagar
Meerut Division
Uttar Pradesh
Altitude: 192.7m
Index number: 54



भारत सरकार

Government of India



रुमी रुपम

Rumi Rupam

पिता : गणेश प्रसाद चौरसिया

Father : Ganesh Prasad Chaurasia

जन्म तिथि / DOB : 12/03/1990

महिला / Female



3511 5729 3615

आधार - आम आदमी का अधिकार