

MER-MEDICAL EXAMINATION REPORT

Date of Examination	29/03/2024		
NAME	Varsha Dhruwa		
AGE	30	Gender	Female
HEIGHT(cm)		WEIGHT (kg)	
B.P.	120/80		
ECG	Normal		
X Ray	No significant abnormality detected.		
Vision Checkup	Color Vision : Normal Far Vision Ratio : Rt - 2.50 Near Vision Ratio : Lt - 1.25		
Present Ailments	NIL		
Details of Past ailments (If Any)	NIL		
Comments / Advice : She /He is Physically Fit	FIT		
<p>- Surgery in 2020 of ovarian cyst admitted for 20 days</p> <p>- Intestinal Surgery in 2016 was admitted for 30 days</p> <p>- Now recovered</p>			

Dr. VATSAL SINGH
 CIMS, Bilaspur (C.G.)
 CGMC-8519/2018
 Signature with Stamp of Medical Examiner

Varsha Dhruwa
 29/03/24

CERTIFICATE OF MEDICAL FITNESS

This is to certify that I have conducted the clinical examination

of Vanisha Dhuwa on 29/03/2024

After reviewing the medical history and on clinical examination it has been found that he/she is

	Tick
<ul style="list-style-type: none">• Medically Fit	<input checked="" type="checkbox"/>
<ul style="list-style-type: none">• Fit with restrictions/recommendations <p>Though following restrictions have been revealed, in my opinion, these are not impediments to the job.</p> <p>1.....</p> <p>2.....</p> <p>3.....</p> <p>However the employee should follow the advice/medication that has been communicated to him/her.</p> <p>Review after _____</p>	
<ul style="list-style-type: none">• Currently Unfit. <p>Review after _____ recommended</p>	
<ul style="list-style-type: none">• Unfit	

Dr. _____
Medical Officer
The Apollo Clinic, (Location)

Dr. VATSAL SINGH
CIMS, Bilaspur (C.G.)
CGMC-8519/2018

This certificate is not meant for medico-legal purposes

Vanisha Dhuwa
29/03/24



Miss VARSHA DHRUWA

Reference: HEALTH CHECKUP,Bilaspur

VID: 600100/3812

PID NO.202429319315

AGE 30 Y / SEX Female

Sample Received on/at:

29/03/2024 10:34AM

Reported on/at

29/03/2024 05:10PM

HAEMATOLOGY

Investigation	Observed Value	Unit	Biological Reference Interval
---------------	----------------	------	-------------------------------

ESR- Erythrocyte Sedimentation Rate

ESR- Erythrocyte Sedimentation Rate (Citrate Blood)	32	mm/hr	0 - 15
--	----	-------	--------

Method: Westergren manual

Interpretation:-

1. It indicates presence and intensity of an inflammatory process, never diagnostic of a specific disease. Changes are more significant than a single abnormal test.
2. It is a prognostic test and used to monitor the course or response to treatment of diseases like tuberculosis, bacterial endocarditis, acute rheumatic fever, rheumatoid arthritis, SLE, Hodgkins disease, temporal arteritis, polymyalgia rheumatica.
3. Also increased in pregnancy, multiple myeloma, menstruation & hypothyroidism

Blood Group ABO & Rh Typing

(EDTA Whole Blood)

Blood Group (ABO Typing)	"O"
RhD (Rh Typing)	Positive

HbA1c (Glycosylated Haemoglobin)

HbA1C-Glycated Haemoglobin	5.0	%	Less than 5.7% Non-diabetic Prediabetes 5.7% to 6.4% Diabetes 6.5% or Higher 6.4 to 7% Excellent control 7 to 8% fair to good control 8 to 10% Unsatisfactory control
----------------------------	-----	---	--

Estimated Average Glucose (EAG) 96.80

Interpretation & Remark:

1. HbA1c is used for monitoring diabetic control. It reflects the estimated average glucose (eAG).
2. HbA1c has been endorsed by clinical groups & ADA (American Diabetes Association) guidelines 2017, for diagnosis of diabetes using a cut-off point of 6.5%.
3. Trends in HbA1c are a better indicator of diabetic control than a solitary test.
4. Low glycated haemoglobin(below 4%) in a non-diabetic individual are often.

Checked By
Sr. Technician

Page 5 of 7

Dr. Digvijay Singh
MBBS, DCP (Pathologist)
Ex Resident AIIMS, New Delhi

Kamla Complex, Beside Tehsil Office
Nehru Chowk, Bilaspur (C.G.) 495001
Cont.No. : 07752 408222, +91 9630066355
E-mail : riddhidiagnosticsbilaspur@gmail.com



RIDDHI

DIAGNOSTICS PVT. LTD.

Miss VARSHA DHRUWA

Reference: HEALTH CHECKUP,Bilaspur

VID: 600100/3812

PID NO. 202429319315

AGE 30 Y / SEX Female

Sample Received on/at:

29/03/2024 10:34AM

Reported on/at

29/03/2024 05:10PM

These report are machine generated for assisting medical professionals in their diagnosis and treatments. Findings should be co-related clinically. This is not valid for medico-legal purposes / evidences.

CBC Haemogram

Haemoglobin(Hb)	12.5	gm/dl	11-15
Erythrocyte (RBC) Count	4.36	mill/cu.mm.	3.0-6.0
PCV (Packed Cell Volume)	33.6	%	36-45
MCV (Mean Corpuscular Volume)	77.1	fL	78 - 92
MCH (Mean Corpuscular Haemoglobin)	28.7	pg	27 - 32
MCHC (Mean Corpuscular Hb Concn.)	37.2	g/dl	32 - 36
Total Leucocytes Count (TLC)	6900	cells/cu.mm.	4000 - 11000
Differential Leucocyte Count (DLC)			
Neutrophils	55	%	40-75
Lymphocytes	37	%	20-45
Monocytes	05	%	2 - 10
Eosinophils	03	%	1 - 6
Basophils	00	%	0 - 1
Absolute Neutrophil count	3795	/cu.mm	2000-7000
Absolute Lymphocyte count	2553	/cu.mm	1000-3000
Absolute Eosinophils Count	207	/cmm	20-500
Absolute Monocyte count	345	/cu.mm	200-1000
Absolute Basophil count	0	/cu.mm	0-200
Platelets			
PLT Count	226,000	/cmm	150,000- 450,000

Remarks (CBC)

EDTA Whole Blood - Tests done on Automated Five Part Cell Cellenium 5D Retic.
(WBC, RBC Platelet count by impedance method, WBC differential by VCS technology other parameters calculated) All Abnormal Haemograms are reviewed confirmed microscopically.
Differential count is based on approximately 10,000 cells.

These report are machine generated for assisting medical professionals in their diagnosis and treatments. Findings should be co-related clinically. This is not valid for medico-legal purposes / evidences.

Checked By
Sr. Technician

Page 6 of 7

Dr. Digvijay Singh
MBBS, DCP (Pathologist)
Ex Resident AIIMS, New Delhi

Kamla Complex, Beside Tehsil Office
Nehru Chowk, Bilaspur (C.G.) 495001
Cont.No. : 07752 408222, +91 9630066355
E-mail : riddhidiagnosticsbilaspur@gmail.com



RIDDHI

DIAGNOSTICS PVT. LTD.



Miss VARSHA DHRUWA

PID NO.202429319315

AGE 30 Y / SEX Female

Reference: HEALTH CHECKUP,Bilaspur

VID: 600100/3812

Sample Received on/at:

29/03/2024 10:34AM

Reported on/at

29/03/2024 05:10PM

BIOCHEMISTRY

Investigation	Observed Value	Unit	Biological Reference Interval
Creatinine	0.7	mg/dl	0.6-1.2

These reports are machine generated for assisting medical professionals in their diagnosis and treatments .Findings should be co-related clinically. This is not valid for medico-legal purposes / evidences.

BUN Urea Nitrogen Serum

BUN-Blood Urea Nitrogen (Serum,Urease)	11.2	mg/dl	7 - 20
---	------	-------	--------

Remark: In blood, Urea is usually reported as BUN and expressed in mg/dl. BUN mass units can be converted to urea mass units by multiplying by 2.14.

FBS (Fasting Blood Sugar)

Glucose- Fasting	75	mg/dl	Normal: 70-99 Impaired Tolerance: 100-125 Diabetes mellitus: \geq 126
------------------	----	-------	---

(on more than one occassion) (American diabetes association guidelines 2018)

These reports are machine generated for assisting medical professionals in their diagnosis and treatments .Findings should be co-related clinically. This is not valid for medico-legal purposes / evidences.

Checked By
Sr. Technician

Page 1 of 7

Dr. Digvijay Singh
MBBS, DCP (Pathologist)
Ex Resident AIIMS, New Delhi

Kamla Complex, Beside Tehsil Office
Nehru Chowk, Bilaspur (C.G.) 495001
Cont.No. : 07752 408222, +91 9630066355
E-mail : riddhidiagnosticsbilaspur@gmail.com



RIDDHI

DIAGNOSTICS PVT. LTD.



Miss VARSHA DHRUWA

Reference: HEALTH CHECKUP,Bilaspur

VID: 600100/3812

PID NO. 202429319315

AGE 30 Y / SEX Female

Sample Received on/at:
29/03/2024 10:34AM

Reported on/at
29/03/2024 05:10PM

Lipid Profile

Cholesterol - Total	158	mg/dl	Desirable: < 200 Borderline High: 200-239 High: >= 240
Triglycerides level	109	mg/dl	40 - 140
HDL Cholesterol	47	mg/dl	Major risk factor for heart disease: < 35 Negative risk factor for heart disease :>800
LDL Cholesterol	89.20	mg/dl	Optimal:< 100 Near Optimal :100 – 129 Borderline High : 130-159 High : 160-189 Very High : >=190
VLDL Cholesterol	21.80	mg/dl	6 - 38
LDLC/HDLC Ratio	1.90		2.5 - 3.5
TCH/HDLC Ratio	3.36		0-5.0

These reports are machine generated for assisting medical professionals in their diagnosis and treatments .Findings should be co-related clinically. This is not valid for medico-legal purposes / evidences.

PP (Glucose-Post Prandial)

Glucose -Post prandial	98	mg/dl	Normal: 70-139 Impaired Tolerance: 140-199 Diabetes mellitus: >= 200
------------------------	----	-------	--

An individual may show higher fasting glucose level in comparison to post prandial glucose level due to following reasons :

The glycaemic index and response to food consumed, Changes in body composition, Increased insulin response and sensitivity. Alimentary hypoglycemia, Renal glycosuria, Effect of oral hypoglycaemics & Insulin treatment.

These reports are machine generated for assisting medical professionals in their diagnosis and treatments .Findings should be co-related clinically. This is not valid for medico-legal purposes / evidences.

Uric Acid

Uric Acid	3.9	mg/dL	2.6 - 6.2
-----------	-----	-------	-----------

These reports are machine generated for assisting medical professionals in their diagnosis and treatments .Findings should be co-related clinically. This is not valid for medico-legal purposes / evidences.

Checked By
Sr. Technician

Dr. Digvijay Singh
MBBS, DCP (Pathologist)
Ex Resident AIIMS, New Delhi

Kamla Complex, Beside Tehsil Office
Nehru Chowk, Bilaspur (C.G.) 495001
Cont.No. : 07752 408222, +91 9630066355
E-mail : riddhidiagnosticsbilaspur@gmail.com



RIDDHI

DIAGNOSTICS PVT. LTD.

Miss VARSHA DHRUWA

Reference: HEALTH CHECKUP, Bilaspur

VID: 600100/3812

PID NO. 202420310315

AGE 30 Y / SEX Female

Sample Received on/at:

29/03/2024 10:34AM

Reported on/at

29/03/2024 05:10PM

BUN/Creatinine Ratio

BUN-Blood Urea Nitrogen

11.2

mg/dl

7 - 20

(Serum,Urease)

Remark: In blood, Urea is usually reported as BUN and expressed in mg/dl. BUN mass units can be converted to urea mass units by multiplying by 2.14.

Creatinine

0.7

mg/dl

0.6-1.2

BUN/Creatinine Ratio

16

10-20:1

These reports are machine generated for assisting medical professionals in their diagnosis and treatments. Findings should be co-related clinically. This is not valid for medico-legal purposes / evidences.

LFT-Liver Function Test

Bilirubin - Total

0.33

mg/dl

0.1 - 1.2

(Serum,Diazo)

Bilirubin - Direct

0.12

mg/dl

0 - 0.2

(Serum,Diazo)

Bilirubin (Indirect)

0.21

mg/dl

0 - 1

(Serum,Calculated)

Total Proteins

7.11

g/dl

6.6-8.8

(Serum,Biuret)

Albumin

3.96

g/dl

3.5 - 5.2

(Serum,Bromocresol green)

Globulin

3.15

g/dl

1.8 - 3.6

(Serum)

A/G Ratio

1.26

%

1.1 - 2.2

(Serum)

SGOT (AST)

16

U/L

0 - 31

(Serum,Enzymatic)

SGPT (ALT)

28

U/L

0 - 34

(Serum,Enzymatic)

Alkaline Phosphatase

169

U/L

64 - 306

Gamma-glutamyltransferase (GGT)

13.4

U/L

<32

These report are machine generated for assisting medical professionals in their diagnosis and treatments. Findings should be co-related clinically. This is not valid for medico-legal purposes / evidences.

Checked By
Sr. Technician

Page 3 of 7

Dr. Digvijay Singh
MBBS, DCP (Pathologist)
Ex Resident AIIMS, New Delhi

Kamla Complex, Beside Tehsil Office
Nehru Chowk, Bilaspur (C.G.) 495001
Cont.No. : 07752 408222, +91 9630066355
E-mail : riddhidiagnosticsbilaspur@gmail.com



RIDDHI

DIAGNOSTICS PVT. LTD.

Miss VARSHA DHRUWA

Reference: HEALTH CHECKUP,Bilaspur

VID: 600100/3812

PID NO.202429319315

Sample Received on/at:

AGE 30 Y / SEX Female

29/03/2024 10:34AM

Reported on/at

29/03/2024 05:10PM

IMMUNOASSAY

Investigation	Observed Value	Unit	Biological Reference Interval
Thyroid Panel-1(T3T4TSH)			
T3	1.78	ng/mL	0.69 - 2.15
T4	103	ng/ml	52 - 127
TSH	2.64	uIU/ml	0.3 - 4.5

Method: CLIA

These report are machine generated for assisting medical professionals in their diagnosis and treatments.
Findings should be co-related clinically. This is not valid for medico-legal purposes / evidences.

Checked By
Sr. Technician

Page 7 of 7

Dr. Digvijay Singh
MBBS, DCP (Pathologist)
Ex Resident AIIMS, New Delhi

Kamla Complex, Beside Tehsil Office
Nehru Chowk, Bilaspur (C.G.) 495001
Cont.No. : 07752 408222, +91 9630066355
E-mail : riddhidiagnosticsbilaspur@gmail.com



RIDDHI

DIAGNOSTICS PVT. LTD.



Miss VARSHA DHRUWA

PID NO. 202429319315

AGE 30 Y / SEX Female

Reference: HEALTH CHECKUP, Bilaspur

VID: 600100/3812

Sample Received on/at:

29/03/2024 10:34AM

Reported on/at

29/03/2024 05:10PM

CLINICAL PATHOLOGY

Investigation	Observed Value	Unit	Biological Reference Interval
<u>Urine Examination Routine</u>			
Volume	20	ml	
Colour	Pale yellow		Straw
Transparency	Clear		Clear
Reaction (pH)	5.5		5.0 - 8.0
Specific Gravity	1.014		1.010 - 1.030
<u>Chemical Examination</u>			
Urine Protein(Albumin)	Nil		Nil
Urine Glucose(Sugar)	Nil		Nil
<u>Microscopic Examination</u>			
Pus cells	1-2	/hpf	0 - 5
Red Blood Cells	Nil	/hpf	Nil
Epithelial Cell	1-3	/hpf	0 - 4
Crystals	Nil	/hpf	Nil
Casts	Nil	/hpf	Nil

These reports are machine generated for assisting medical professionals in their diagnosis and treatments .Findings should be co-related clinically. This is not valid for medico-legal purposes / evidences.

Urine - Sugar PP

Urine S(PP) Nil Nil

These reports are machine generated for assisting medical professionals in their diagnosis and treatments .Findings should be co-related clinically. This is not valid for medico-legal purposes / evidences.

Urine Sugar - Fasting

Urine - Glucose Nil Nil

These reports are machine generated for assisting medical professionals in their diagnosis and treatments .Findings should be co-related clinically. This is not valid for medico-legal purposes / evidences.

Checked By
Sr. Technician

Page 4 of 7

Dr. Digvijay Singh
MBBS, DCP (Pathologist)
Ex Resident AIIMS, New Delhi

Kamla Complex, Beside Tehsil Office
Nehru Chowk, Bilaspur (C.G.) 495001
Cont.No. : 07752 408222, +91 9630066355
E-mail : riddhidiagnosticsbilaspur@gmail.com

ID: 1/1

29-05-2024 01:29:00 PM

varsha dhruba
Female 30Years
Req. No. :

HR	: 84	bpm
P	: 98	ms
PR	: 140	ms
QRS	: 80	ms
QT/QTcBz	: 340/402	ms
PQRST	: 64/52/45	°
RV5/SV1	: 1.502/0.954	mV

Diagnosis Information:

Sinus rhythm
Normal ECG

Report Confirmed by:

Varsha Dhruba
29/05/2024

[Signature]
Dr. VATSAL SINGH
CIMS, Bilaspur (C.G.)
CGMC-8519/2018

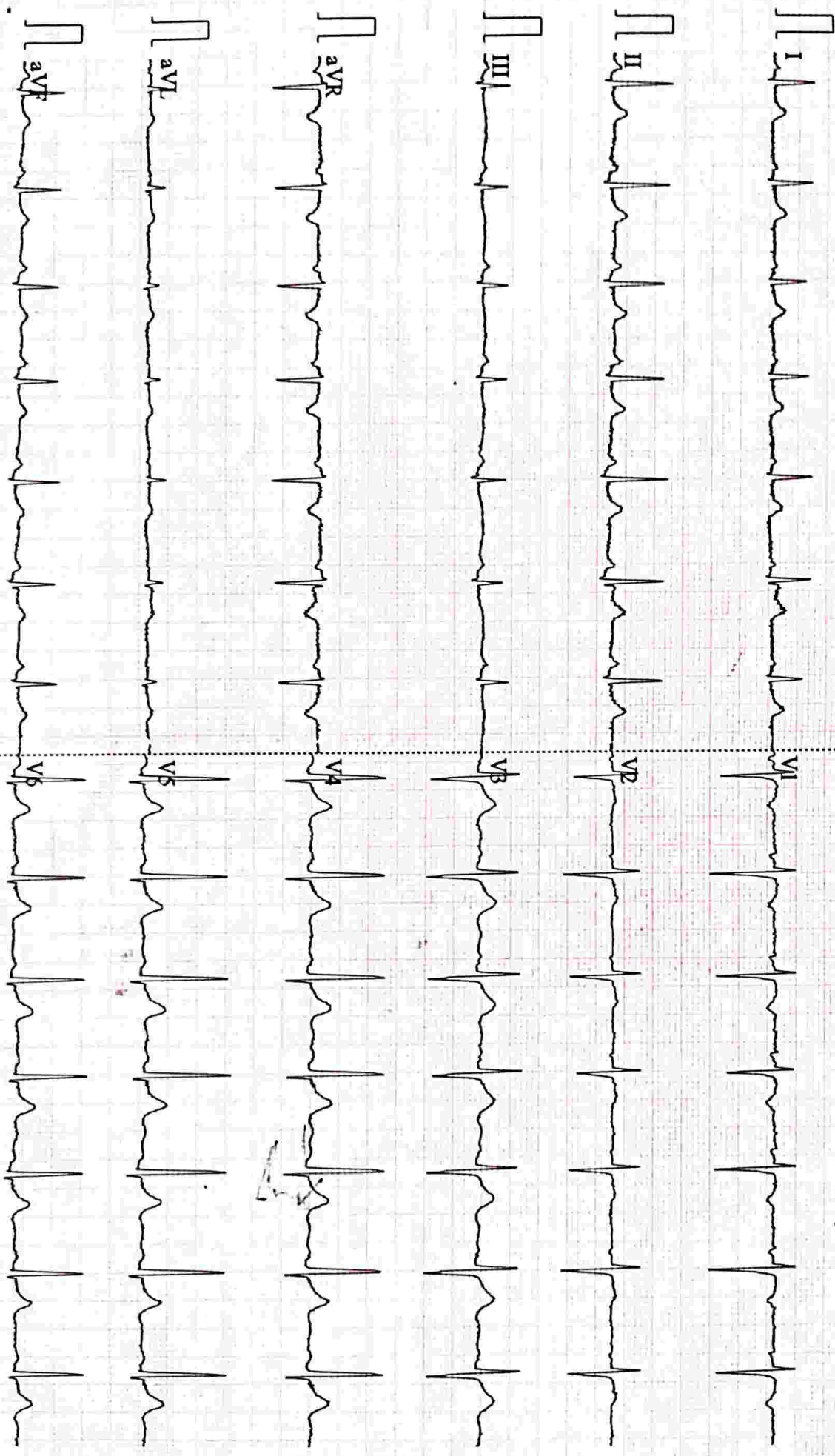

0.67~100Hz AC50 25mm/s 10mm/mV 2*5.0s CARDIART 9108 P V1.44 Glasgow V28.6.7 RIDDHI DIAGNOSTICS



PATIENT NAME	MISS VARSHA DHRUWA	AGE / SEX	30YRS / FEMALE
REF. BY	HEALTH CHECKUP	DATE	29/03/2024

2 D ECHO REPORT

M MODE STUDY

Ao =2.20	LA =2.55
IVSd =1.10	LVPWd =0.95
LVIDd = 3.55	LVIDs = 2.50
EF = 57.59%	

DOPPLER STUDY FINDINGS

No diastolic Dysfunction
No AS/AR/MS/MR
NO PAF

Description

- Mitral valve leaflets normal, subvalvular apparatus normal, Mitral valve areas normal, no evidence of prolapse, calcification or vegetation.
- Aortic valve trileaflet , Opening amplitude is adequate, No significant AS/AR
- Tricuspid Valve is normal , No TR
- Pulmoanry valve is normal.
- PA is normal in size.
- Normal chamber dimension.
- No regional wall motion abnormality.
- NO CLOT/VEGETATION/EFFUSION.

IMPRESSION : NORMAL STUDY.

Good LV/RV function.

DR. PRAKSH JAISWAL (MD MEDICINE)

Kamla Complex, Beside Tehsil Office
Nehru Chowk, Bilaspur (C.G.) 495001
Cont.No. : 07752 408222, +91 9630066355
E-mail : riddhidiagnosticsbilaspur@gmail.com

Varsha Dhawda

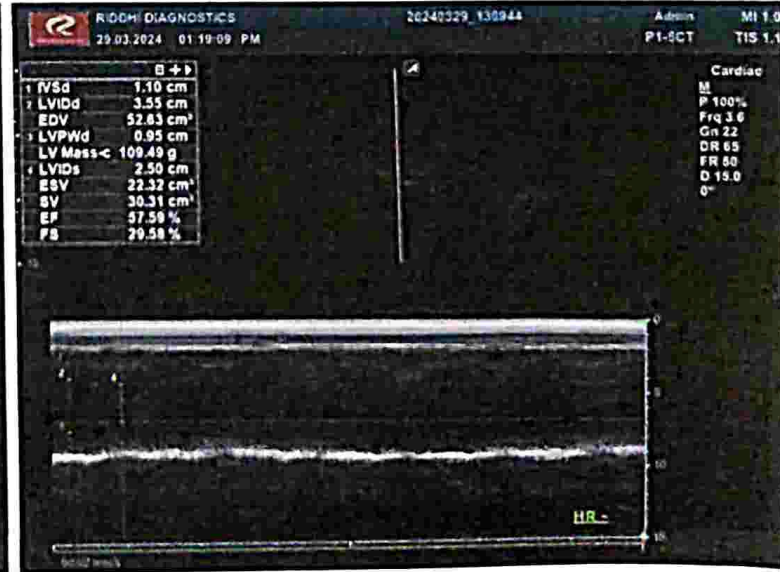
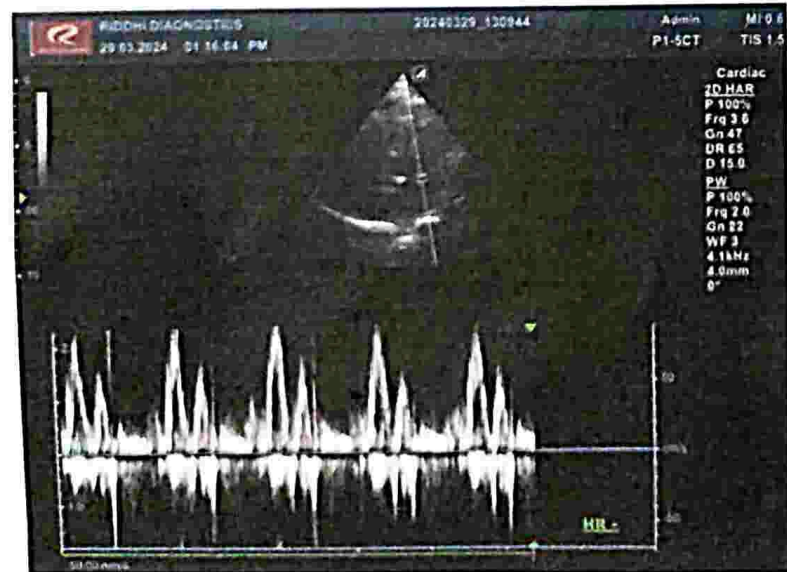
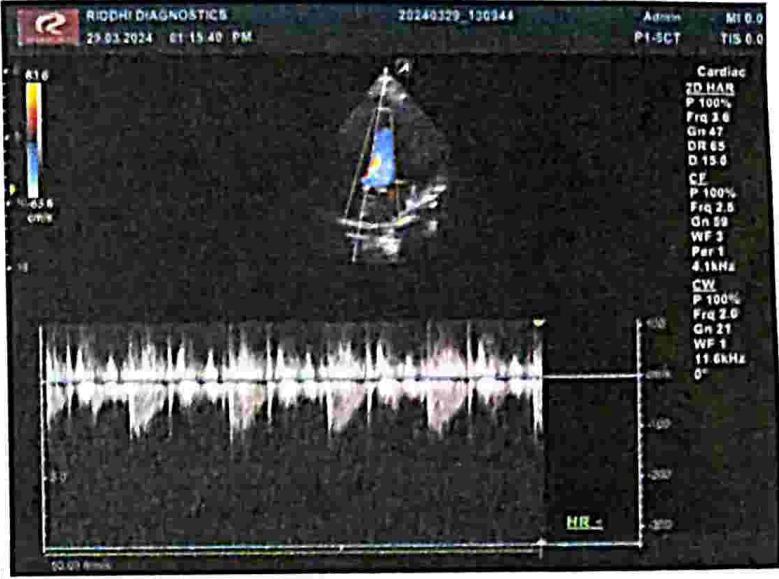
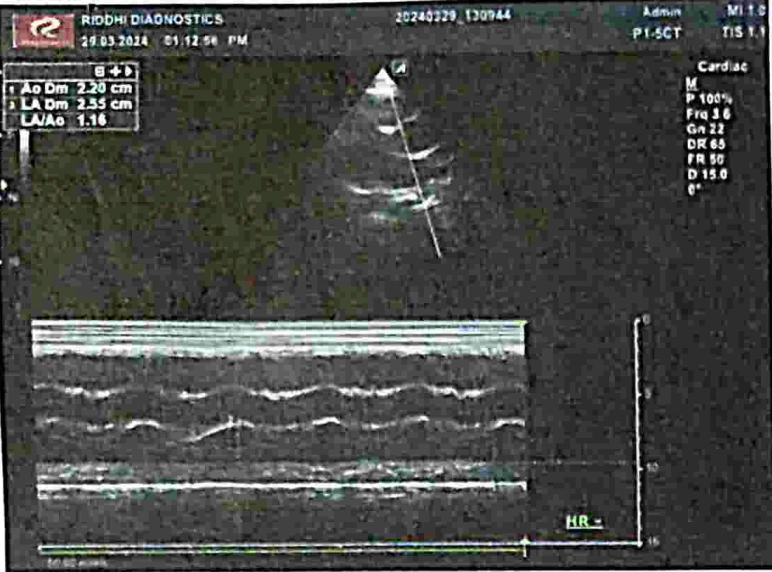



RIDDHI

DIAGNOSTICS PVT. LTD.

NAME	MISS. VARSHA DHURWA	AGE /SEX	30Y/FEMALE
REF BY.	DR. SELF	DATE	29/ 03/ 2024

X-RAY CHEST PA VIEW

FINDINGS :-

The lungs on the either side show equal translucency.

The peripheral pulmonary vasculature is normal.

No focal lung lesion is seen.

Bilateral CP angles are normal.

Both hila are normal in size, have equal density and bear normal relationship.

The heart and trachea are central in position and no mediastinal abnormality is visible.

The cardiac size is normal.

The domes of the diaphragms are normal in position, and show smooth outline.

IMPRESSION :- No significant abnormality detected.

ADVICE :- Clinical correlation and follow up.

Dr. Avinash. Rathod.
MBBS, DMRD.
Consultant Radiologist
Reg.no 2011/05/1616.

Disclaimer: Report is done by teleradiology after the images acquired by PACS (picture archiving and communication system). Investigations have their limitations. Solitary pathological/Radiological and other investigations never confirm the final diagnosis. Conclusion is markedly affected by input provided at that time. They only help in diagnosing the disease in correlation to clinical symptoms and other related tests. Please interpret accordingly.

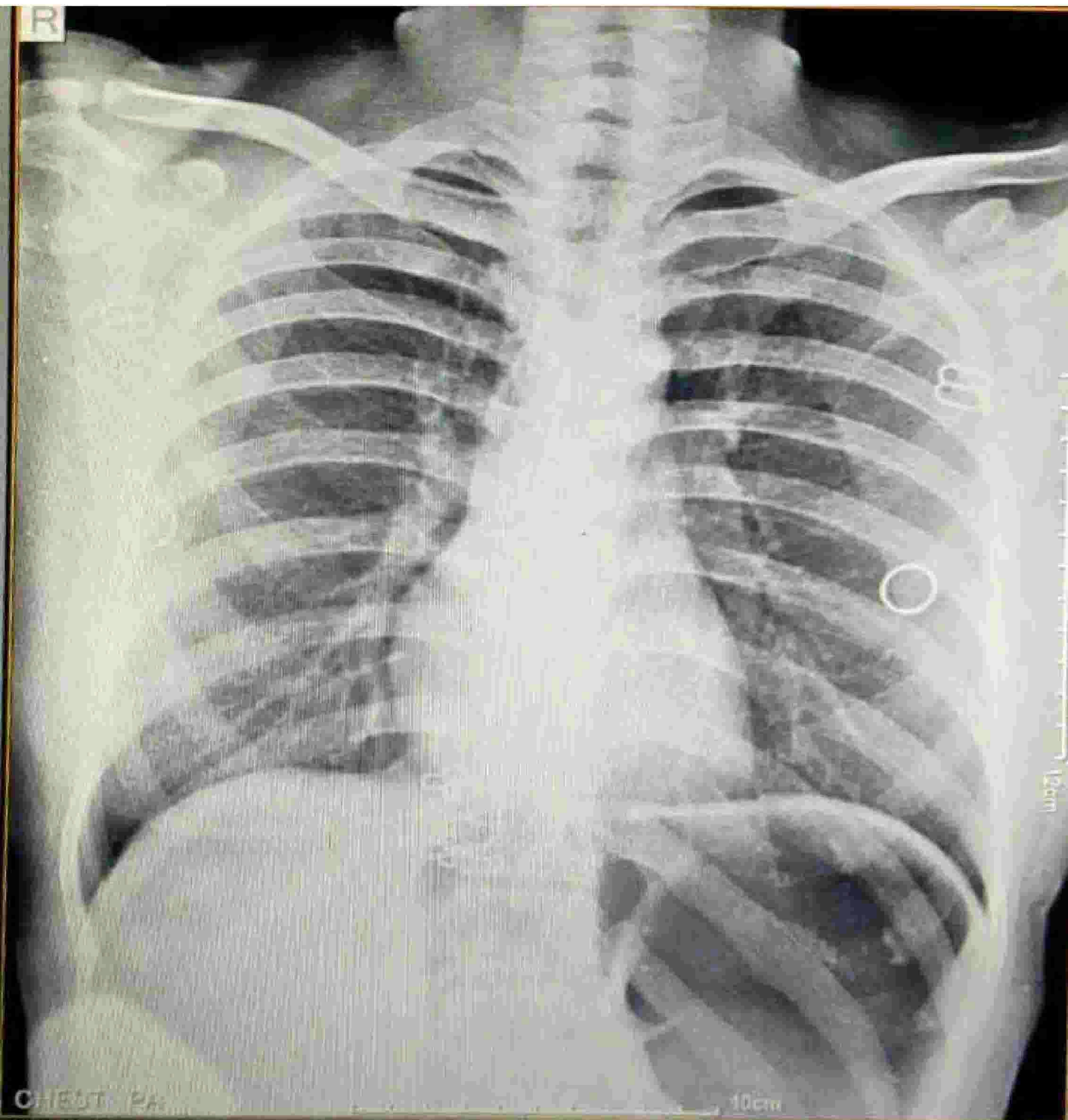

CHEST PA

MISS. VARSHA DHRUAA,
SELF

30Y Female

24/03/2024 4:54:37 PM

ANUSHKA DIAGNOSTICS

Dr. Prashant S. Barpande

Consultant Radiologist

M.B.B.S, D.M.R.D

D.N.B. (Radiodiagnosis), M.N.A.M.S.

Reg. No.: CGMC-3232/2010



Dr. Chitrangi P. Barpande

Consultant Pathologist

MBBS, MD (Pathology)

Msc. (Medical Biochemistry)

Reg. No.: CGMC-3298/2011

Near Ganesh Chowk, Besides Lav Kush Phal Bhandar, Baram Talkies Road, Nehru Nagar, Bilaspur (C.G.) Mob.: +91 7720044949, E-mail : anushka.diagnostics@gmail.com

NAME : VARSHA DHRUW

AGE : 30 YEARS

SEX : F

REF. BY : RD

DATE: 29-03-2024

WHOLE ABDOMINAL SONOGRAPHY STUDY :

LIVER : Normal in Size- 14.1 cm, Normal in Shape.
No Focal Or Diffuse Lesion Seen.
IHBR's & CBD are Normal in Appearance.
Portal vein appears normal in caliber.

GALL BLADDER : Lumen Is Well Distended & Echo free. No Calculus Or Sludge Is Seen.
Wall thickness is normal(2 mm). No evidence of pericholecystic collection.

SPLEEN : Normal In Size- 9.5 cm, Normal In Shape & Echotexture.
No Focal Lesion Seen. Splenic Vein – Normal.

PANCREAS : Pancreas Normal In Size And Echotexture.

RIGHT KIDNEY : Normal in size(9.2 x 4 cm) shape position and echotexture seen.
Cortical Thickness & Corticomedullary Differentiation Normal.
No Calculus Seen. No Hydronephrosis.

LEFT KIDNEY : Normal in size(8.9 x 4.2 cm) shape position and echotexture seen.
Cortical Thickness & Corticomedullary Differentiation Normal.
No Calculus Seen. No Hydronephrosis.

UTERUS : Uterus Is Anteverted And Appears Enlarged In Size- 9.8 X 3.5 X 3.9 cm.
Normal In Shape & Echotexture.
Myometrium And Endometrium Appear To Be Normal.
Endometrial Thickness- 6 mm.

RIGHT OVARY : Appear Normal In Size(Volume-7.8 ml).
Normal In Shape And Echo Morphology.

LEFT OVARY : Appear Normal In Size(Volume- 4.5 ml).
Normal In Shape And Echo Morphology.

- Cervix Appears Normal. No Evidence Of Adenexal Mass Lesion Seen.
- No Free Fluid In Pouch Of Douglas Seen. No Evidence Of Lymphadenopathy Seen.
- Visualized Bowel Loops Appears Normal. No Sonographic Evidence Of Appendicitis In Present Scan.

URINARY BLADDER : Shows Normal Uniform Wall Thickness- 4 mm. And Echo free Lumen.

IMPRESSION :

- Bulky Uterus.
- Kindly Correlate With Previous Operative Details.

DR. PRASHANT S. BARPANDE
MBBS, D.M.R.D, DNB (RADIOLOGIST)
M.N.A.M.S., CONSULTANT RADIOLOGIST
REG. NO.- CGMC-3232/10



हेटी चकारो - हेटी चकारो

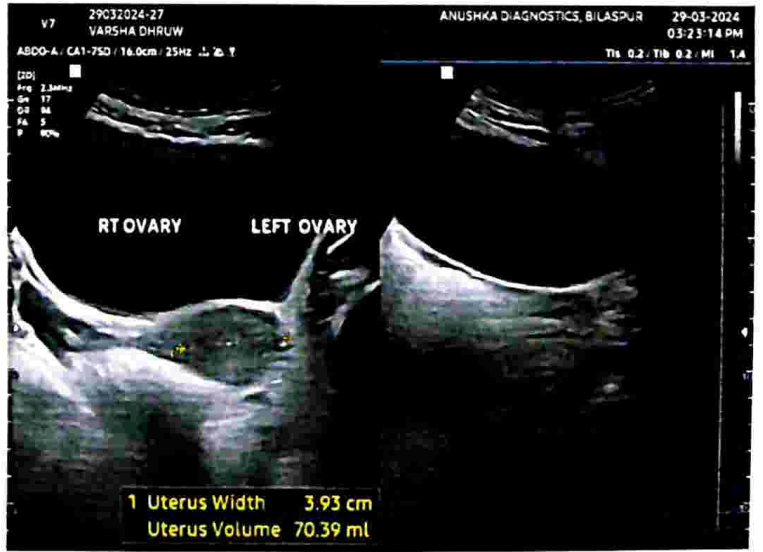
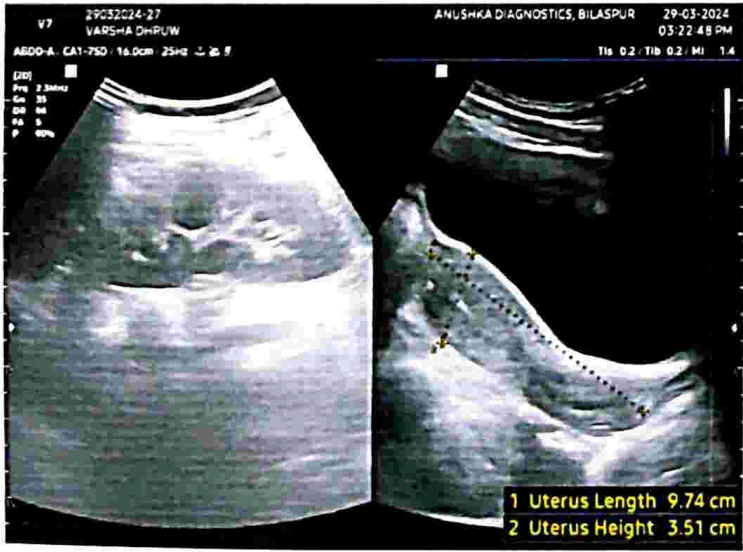
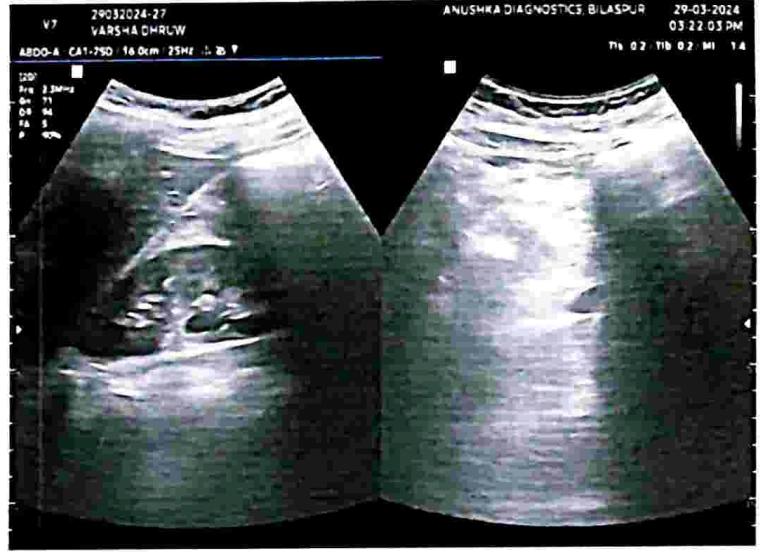
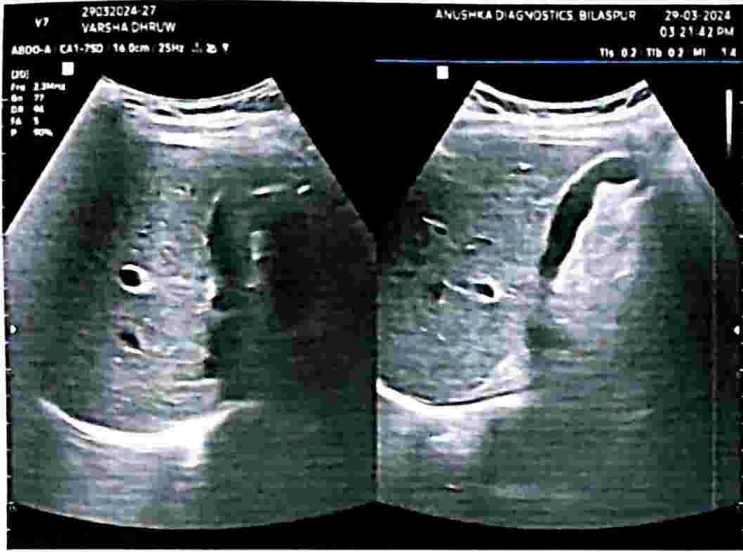



भारत सरकार
Government of India



वर्षा ध्रुव
Varsha Dhruwa
जन्म तिथि/DOB: 17/09/1993
महिला/ FEMALE



4669 0929 3476

VID: 9138 9012 5460 7097

मेरा आधार, मेरी पहचान



भारतीय रिजिस्टर महत्वात्मक प्राधिकरण
Unique Identification Authority of India

पता:
आत्कणा: संतोष कुमार ध्रुव, बॉर्ड नं-05, वसुंधरा नगर, रिंग
रोड नं-02, पल्लव भवन के पास, बिलासपुर (म.नि.),
बिलासपुर,
छत्तीसगढ़ - 495001

Address:
D/O: Santosh Kumar Dhruwa, ward no-05,
vasundhra nagar, ring road no-02, pallav
bhawan ke paas, Bilaspur(m. Corp),
Bilaspur,
Chhattisgarh - 495001

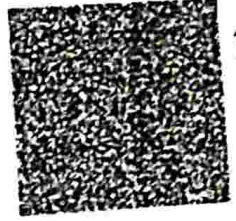

QR Code with Privacy Shield

4669 0929 3476

VID: 9138 9012 5460 7097

Varsha Dhruwa
29/03/24



 GPS Map Camera

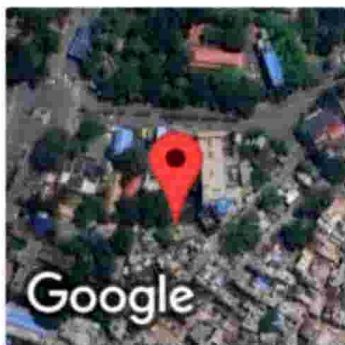

Bilaspur, Chhattisgarh, India

Vrindavan plaza, C-22, Nehru Chowk, near Bilaspur Post Office, Civil Lines, Bilaspur, Masanganj, Chhattisgarh 495001, India

Lat 22.086574°

Long 82.144048°

29/03/24 10:21 AM GMT +05:30

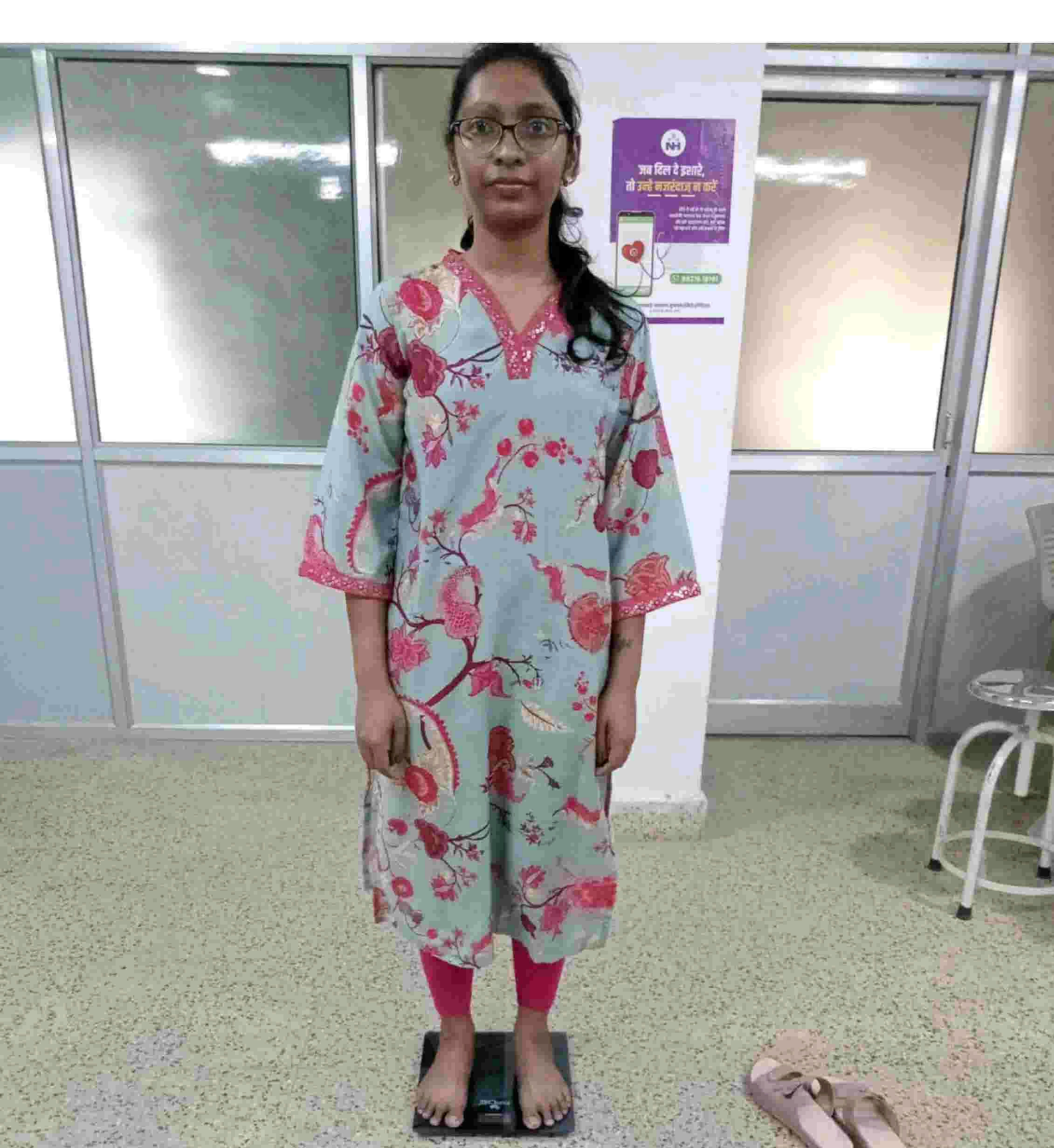

 GPS Map Camera

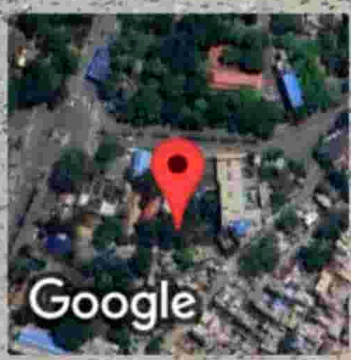

Bilaspur, Chhattisgarh, India
Vrindavan plaza, C-22, Nehru Chowk, near Bilaspur Post Office, Civil
Lines, Bilaspur, Masanganj, Chhattisgarh 495001, India
Lat 22.086677°
Long 82.143926°
29/03/24 10:16 AM GMT +05:30



NH
सब दिल दे इशारे,
नजरबंदीज न करे
कोरोना से बचाव के लिए सही तरीके से मास्क पहनें और सामाजिक दूरी बनाए रखें।
08216 18181
राज्य स्वास्थ्य विभाग



GPS Map Camera

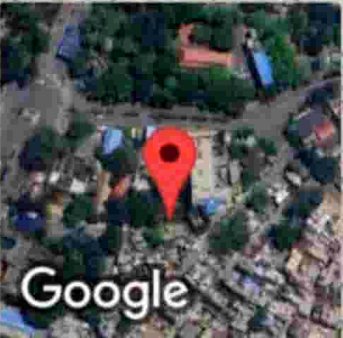

Bilaspur, Chhattisgarh, India
Vrindavan plaza, C-22, Nehru Chowk, near Bilaspur Post Office, Civil
Lines, Bilaspur, Masanganj, Chhattisgarh 495001, India
Lat 22.086609°
Long 82.144078°
29/03/24 10:16 AM GMT +05:30

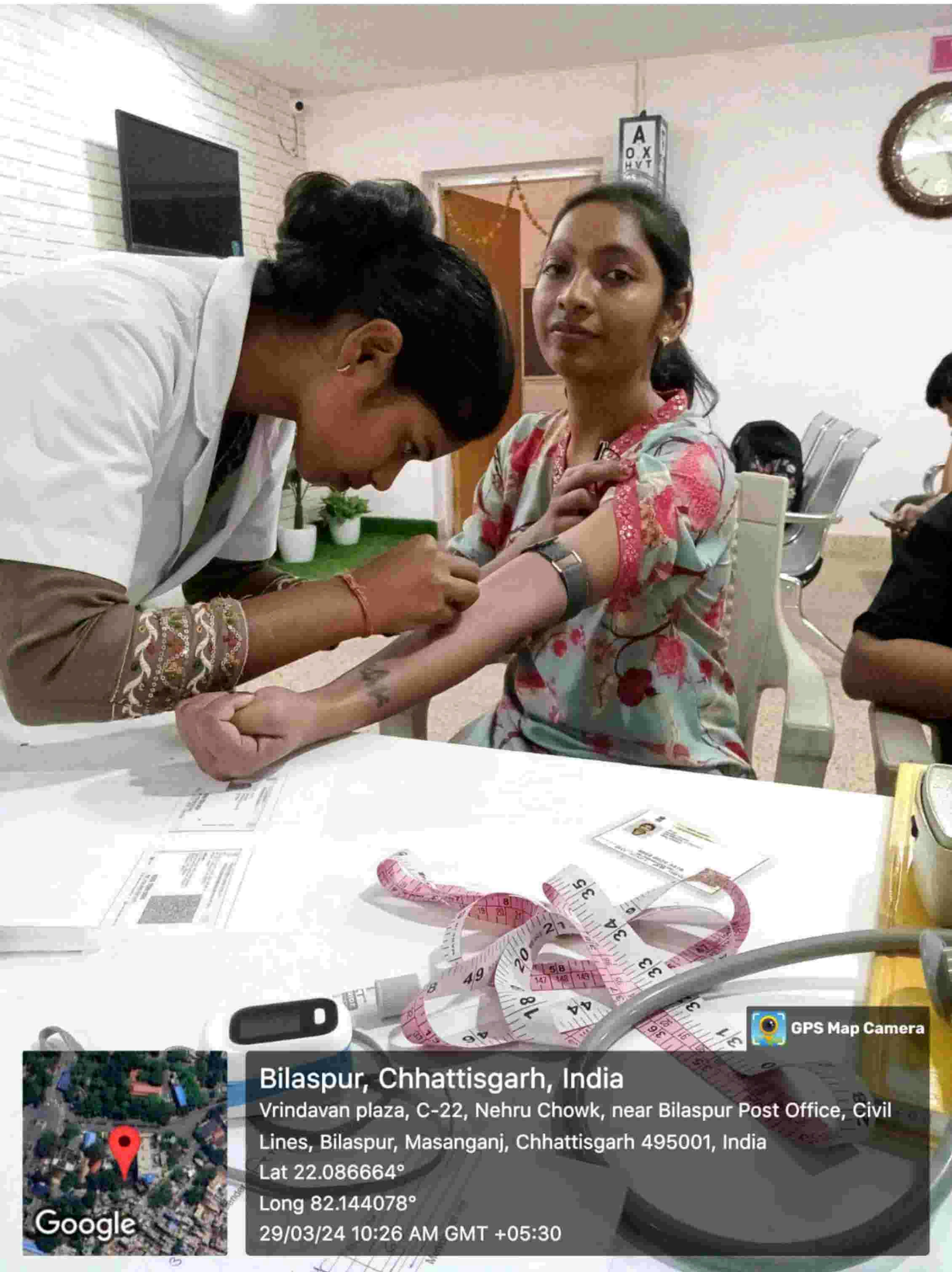

 GPS Map Camera

Bilaspur, Chhattisgarh, India

Vrindavan plaza, C-22, Nehru Chowk, near Bilaspur Post Office, Civil Lines, Bilaspur, Masanganj, Chhattisgarh 495001, India

Lat 22.086664°

Long 82.144078°

29/03/24 10:26 AM GMT +05:30

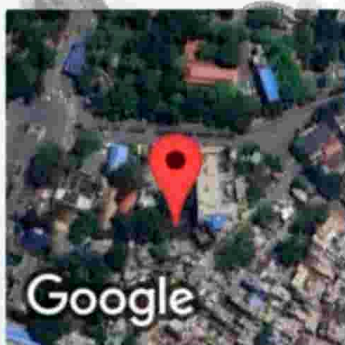

ल दे इशारे,
दवाज न करे

भीने में दर्द हो तो खारन ही अपने
स्वास्थ्य केन्द्र से HCC कम्पा
हमें काटसएप करे, हाट अटका
पहचाने और उसे बचाव के लिए

88218 18181

नारायणा सुपरस्पेशलिटी हॉस्पिटल
ममती रोड, जालपुर, रावपुर

GPS Map Camera

Bilaspur, Chhattisgarh, India
Vrindavan plaza, C-22, Nehru Chowk, near Bilaspur Post Office, Civil
Lines, Bilaspur, Masanganj, Chhattisgarh 495001, India
Lat 22.086644°
Long 82.143991°
29/03/24 10:17 AM GMT +05:30

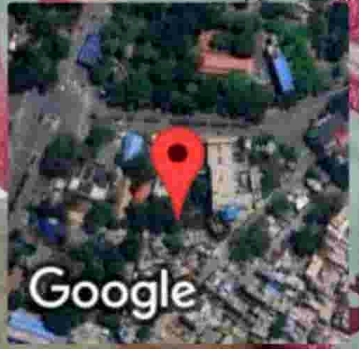

Google