

Name: Mrs. Murali Rangare Date: 9/13/24

Age: 36 y Sex: M/F Weight: 43.2 kg Height: 152.8 inc BMI: \_\_\_\_\_

BP: 118/87 mmHg Pulse: 77/m bpm RBS: \_\_\_\_\_ mg/dl

SpO2: 99%

LMP - 16/2/24

WEIGHT	lbs	90	100	110	120	130	140	150	160	170	180	190	200	210	220	230	240	250	260	270	280	290
	kgs	41	45	50	54	59	64	68	73	77	82	86	91	95	100	104	109	113	118	122	127	132
HEIGHT	ft/in	Underweight				Healthy				Overweight				Obese				Extremely Obese				
	cm																					
4'8"	142.2	20	22	25	27	29	31	34	36	38	40	43	45	47	49	52	54	56	58	61	63	65
4'9"	144.7	19	22	24	26	28	30	32	35	37	39	41	43	45	48	50	52	54	56	58	61	63
4'10"	147.3	19	21	23	25	27	29	31	33	36	38	40	42	44	46	48	50	52	54	56	59	61
4'11"	149.8	18	20	22	24	26	28	30	32	34	36	38	40	42	44	46	48	51	53	55	57	59
4'12"	152.4	18	20	21	23	25	27	29	31	33	35	37	39	41	43	45	47	49	51	53	55	57
5'1"	154.9	17	19	21	23	25	26	28	30	32	34	36	38	40	42	43	45	47	49	51	53	55
5'2"	157.4	16	18	20	22	24	26	27	29	31	33	35	37	38	40	42	44	46	48	49	51	53
5'3"	160.0	16	18	19	21	23	25	27	28	30	32	34	35	37	39	41	43	44	46	48	50	51
5'4"	162.5	15	17	19	21	22	24	26	27	29	31	33	34	36	38	39	41	43	45	46	48	50
5'5"	165.1	15	17	18	20	22	23	25	27	28	30	32	33	35	37	38	40	42	43	45	47	48
5'6"	167.6	15	16	18	19	21	23	24	26	27	29	31	32	34	36	37	39	40	42	44	45	47
5'7"	170.1	14	16	17	19	20	22	24	25	27	28	30	31	33	34	36	38	39	41	42	44	45
5'8"	172.7	14	15	17	18	20	21	23	24	26	27	29	30	32	33	35	37	38	40	41	43	44
5'9"	175.2	13	15	16	18	19	21	22	24	25	27	28	30	31	33	34	35	37	38	40	41	43
5'10"	177.8	13	14	16	17	19	20	22	23	24	26	27	29	30	32	33	34	36	37	39	40	42
5'11"	180.3	13	14	15	17	18	20	21	22	24	25	27	28	29	31	32	33	35	36	38	39	40
6'0"	182.8	12	14	15	16	18	19	20	22	23	24	26	27	28	30	31	33	34	35	37	38	39
6'1"	185.4	12	13	15	16	17	18	20	21	22	24	25	26	28	29	30	32	33	34	36	37	38
6'2"	187.9	12	13	14	15	17	18	19	21	22	23	24	26	27	28	30	31	32	33	35	36	37
6'3"	190.5	11	13	14	15	16	18	19	20	21	23	24	25	26	28	29	30	31	33	34	35	36
6'4"	193.0	11	12	13	15	16	17	18	19	21	22	23	24	26	27	28	29	30	32	33	34	35
6'5"	195.5	11	12	13	14	15	17	18	19	20	21	23	24	25	26	27	28	30	31	32	33	34
6'6"	198.1	10	12	13	14	15	16	17	18	20	21	22	23	24	25	27	28	29	30	31	32	34
6'7"	200.6	10	11	12	14	15	16	17	18	19	20	21	23	24	25	26	27	28	29	30	32	33
6'8"	203.2	10	11	12	13	14	15	16	18	19	20	21	22	23	24	25	26	27	29	30	31	32
6'9"	205.7	10	11	12	13	14	15	16	17	18	19	20	21	23	24	25	26	27	28	29	30	31
6'10"	208.2	9	10	12	13	14	15	16	17	18	19	20	21	22	23	24	25	26	27	28	29	30
6'11"	210.8	9	10	11	12	13	14	15	16	17	18	19	20	21	22	23	25	26	27	28	29	30

Dr. Rahul Atara  
BDS, MDS (Endodontics)  
Sr. Consultant Dental Surgeon  
Reg. No. A-16347

Name: Mrs. Mounali Rangase

Date: 03/03/20

Age: 36 yrs Sex: M/F Weight: kg Height: inc BMI:

BP: mmHg Pulse: bpm RBS: mg/dl

Routine Dental Checkup

PMH: N/R

PDH: H/O restoration  $\bar{c}$   $\frac{8}{8}$

OLE:

- Calculus +
- Stains +
- Secondary Caries  $\bar{c}$   $\frac{8}{8}$

Advice - Oral Prophylaxis.

Dr. Megha



KIMS - Kingsway Hospitals  
(A Unit of SPANV Medisearch Lifesciences Pvt. Ltd.)

44, Kingsway, Near Kasturchand Park, Nagpur,  
Maharashtra, India - 440001.

Ph No.: 1800 266 8346 | Mobile No.: +91-7126789100

Email : assistance@kimshospitals.com | Website : www.kimshospitals.com

DEPARTMENT OF OPHTHALMOLOGY  
OUT PATIENT ASSESSMENT RECORD

<b>MRUNALI GANESH RANGARE</b> 36Y(S) 0M(S) 0D(S)/F UMR2324039936 8983178348 MARRIED	<b>CONSULT DATE</b> : 09-03-2024 <b>CONSULT ID</b> : OPC2324122818 <b>CONSULT TYPE</b> : <b>VISIT TYPE</b> : NORMAL <b>TRANSACTION TYPE</b> :	<b>DR. ASHISH PRAKASHCHANDRA KAMBLE</b> MBBS,MS, FVRS,FICO CONSULTANT DEPT OPHTHALMOLOGY
---	---	---

**VITALS**

**Temp** : **Pulse** : **BP (mmHg)** : **spO2** : **Pain Score** : **Height** :  
-- °F -- /min -- %RA -- /10 -- cms

**Weight** : **BMI** :  
-- kgs --

**CHIEF COMPLAINTS**

ROUTINE EYE CHECKUP

**NOTES**

**GLASS PRESCRIPTION :-**  
**DISTANCE VISION**

EYE	SPH	CYL	AXIS	VISION
-----	-----	-----	------	--------

RIGHT EYE	00	00	00	6/6
-----------	----	----	----	-----

LEFT EYE	00	00	00	6/6
----------	----	----	----	-----

**NEAR ADDITION**

RIGHT EYE			00	N6
-----------	--	--	----	----

LEFT EYE			00	N6
----------	--	--	----	----

**REMARK-**

Dr. Ashish Prakashchandra Kamble  
MBBS,MS, FVRS,FICO  
Consultant

Printed On :09-03-2024 12:36:51



**CLINICAL DIAGNOSTIC LABORATORY**  
**DEPARTMENT OF PATHOLOGY**

**Patient Name** : Mrs. MRUNALI GANESH RANGARI      **Age / Gender** : 36Y(s)/Female  
**Bill No/ UMR No** : BIL2324083558/UMR2324039936      **Referred By** : Dr. Wasim Vanjara MBBS,DNB  
**Received Dt** : 09-Mar-24 09:01 am      **Report Date** : 09-Mar-24 10:40 am

**HAEMOGRAM**

<u>Parameter</u>	<u>Specimen</u>	<u>Results</u>	<u>Biological Reference</u>	<u>Method</u>
Haemoglobin	Blood	13.4	12.0 - 15.0 gm%	Photometric
Haematocrit(PCV)		40.3	36.0 - 46.0 %	Calculated
RBC Count		<b>5.44</b>	3.8 - 4.8 Millions/cumm	Photometric
Mean Cell Volume (MCV)		<b>74</b>	83 - 101 fl	Calculated
Mean Cell Haemoglobin (MCH)		<b>24.6</b>	27 - 32 pg	Calculated
Mean Cell Haemoglobin Concentration (MCHC)		33.1	31.5 - 35.0 g/l	Calculated
RDW		<b>15.2</b>	11.5 - 14.0 %	Calculated
Platelet count		285	150 - 450 10 <sup>3</sup> /cumm	Impedance
WBC Count		5500	4000 - 11000 cells/cumm	Impedance

**DIFFERENTIAL COUNT**

Neutrophils	62.9	50 - 70 %	Flow Cytometry/Light microscopy
Lymphocytes	31.4	20 - 40 %	Flow Cytometry/Light microscopy
Eosinophils	2.7	1 - 6 %	Flow Cytometry/Light microscopy
Monocytes	3.0	2 - 10 %	Flow Cytometry/Light microscopy
Basophils	0.0	0 - 1 %	Flow Cytometry/Light microscopy
Absolute Neutrophil Count	3459.5	2000 - 7000 /cumm	Calculated



**CLINICAL DIAGNOSTIC LABORATORY**  
**DEPARTMENT OF PATHOLOGY**

<b>Patient Name</b> : Mrs. MRUNALI GANESH RANGARI	<b>Age / Gender</b> : 36Y(s)/Female
<b>Bill No/ UMR No</b> : BIL2324083558/UMR2324039936	<b>Referred By</b> : Dr. Wasim Vanjara MBBS,DNB
<b>Received Dt</b> : 09-Mar-24 09:01 am	<b>Report Date</b> : 09-Mar-24 10:40 am

<u>Parameter</u>	<u>Specimen</u>	<u>Results</u>	<u>Biological Reference</u>	<u>Method</u>
Absolute Lymphocyte Count		1727	1000 - 4800 /cumm	Calculated
Absolute Eosinophil Count		148.5	20 - 500 /cumm	Calculated
Absolute Monocyte Count		<b>165</b>	200 - 1000 /cumm	Calculated
Absolute Basophil Count		0	0 - 100 /cumm	Calculated
<b>PERIPHERAL SMEAR</b>				
RBC		Microcytosis + (Few), Hypochromia + (Few), Anisocytosis + (Few)		Light microscopy
WBC		As Above		
Platelets		Adequate		
<b>E S R</b>		09	0 - 20 mm/hr	Automated Westergren's Method
*** End Of Report ***				

Suggested Clinical Correlation \* If necessary, Please discuss

Verified By : : 11100245

Test results related only to the item tested.

No part of the report can be reproduced without written permission of the laboratory.

**Dr. VAIDEHEE NAIK, MBBS,MD**  
**CONSULTANT PATHOLOGIST**



CLINICAL DIAGNOSTIC LABORATORY  
DEPARTMENT OF BIOCHEMISTRY

<b>Patient Name</b> : Mrs. MRUNALI GANESH RANGARI	<b>Age / Gender</b> : 36Y(s)/Female
<b>Bill No/ UMR No</b> : BIL2324083558/UMR2324039936	<b>Referred By</b> : Dr. Wasim Vanjara MBBS,DNB
<b>Received Dt</b> : 09-Mar-24 09:00 am	<b>Report Date</b> : 09-Mar-24 11:02 am

<u>Parameter</u>	<u>Specimen</u>	<u>Results</u>	<u>Biological Reference</u>	<u>Method</u>
Fasting Plasma Glucose	Plasma	91	< 100 mg/dl	GOD/POD, Colorimetric
Post Prandial Plasma Glucose		94	< 140 mg/dl	GOD/POD, Colorimetric
<b>GLYCOSYLATED HAEMOGLOBIN (HBA1C)</b>				
<b>HbA1c</b>		5.2	Non-Diabetic : <= 5.6 % Pre-Diabetic : 5.7 - 6.4 % Diabetic : >= 6.5 %	HPLC
<b>COMMENT</b>			In view of S-window of 31.5% in HbA1c graph, advised HPLC to rule out hemoglobinopathy.	
			*** End Of Report ***	

Suggested Clinical Correlation \* If necessary, Please discuss

Verified By : : 11100245

Test results related only to the item tested.

No part of the report can be reproduced without written permission of the laboratory.

**Dr. VAIDEHEE NAIK, MBBS,MD**

**CONSULTANT PATHOLOGIST**

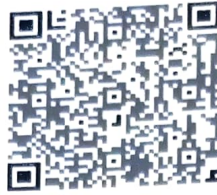

**CLINICAL DIAGNOSTIC LABORATORY  
DEPARTMENT OF BIOCHEMISTRY**

<b>Patient Name</b> : Mrs. MRUNALI GANESH RANGARI	<b>Age / Gender</b> : 36Y(s)/Female
<b>Bill No/ UMR No</b> : BIL2324083558/UMR2324039936	<b>Referred By</b> : Dr. Wasim Vanjara MBBS,DNB
<b>Received Dt</b> : 09-Mar-24 09:01 am	<b>Report Date</b> : 09-Mar-24 11:02 am

**LIPID PROFILE**

<u>Parameter</u>	<u>Specimen</u>	<u>Results</u>	<u>Method</u>
Total Cholesterol	Serum	180	Enzymatic(CHE/CHO/POD)
Triglycerides		111	Enzymatic (Lipase/GK/GPO/POD)
HDL Cholesterol Direct		35	Phosphotungstic acid/mgcl-Enzymatic (microslide)
LDL Cholesterol Direct		122.14	Enzymatic
VLDL Cholesterol		22	Calculated
Tot Chol/HDL Ratio		5	Calculation

<u>Intiate therapeutic</u>	<u>Consider Drug therapy</u>	<u>LDC-C</u>
CHD OR CHD risk equivalent	>100	>130, optional at 100-129
Multiple major risk factors conferring 10 yrs CHD risk >20%	>130	10 yrs risk 10-20 % >130
Two or more additional major risk factors, 10 yrs CHD risk <20%	>160	10 yrs risk <10% >160
No additional major risk or one additional major risk factor		>190, optional at 160-189

\*\*\* End Of Report \*\*\*

Suggested Clinical Correlation \* If necessary, Please discuss

Verified By : : 11100400

Test results related only to the item tested.

No part of the report can be reproduced without written permission of the laboratory.

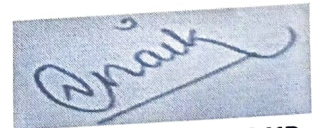

**Dr. VAIDEHEE NAIK, MBBS, MD  
CONSULTANT PATHOLOGIST**



**CLINICAL DIAGNOSTIC LABORATORY**  
**DEPARTMENT OF BIOCHEMISTRY**

<b>Patient Name</b> : Mrs. MRUNALI GANESH RANGARI	<b>Age /Gender</b> : 36Y(s)/Female
<b>Bill No/ UMR No</b> : BIL2324083558/UMR2324039936	<b>Referred By</b> : Dr. Wasim Vanjara MBBS,DNB
<b>Received Dt</b> : 09-Mar-24 09:01 am	<b>Report Date</b> : 09-Mar-24 11:02 am

**LIVER FUNCTION TEST(LFT)**

<u>Parameter</u>	<u>Specimen</u>	<u>Results</u>	<u>Biological Reference</u>	<u>Method</u>
Total Bilirubin	Serum	0.63	0.2 - 1.3 mg/dl	Azobilirubin/Dyphylline
Direct Bilirubin		0.16	0.1 - 0.3 mg/dl	Calculated
Indirect Bilirubin		0.47	0.1 - 1.1 mg/dl	Duel wavelength spectrophotometric
Alkaline Phosphatase		52	38 - 126 U/L	pNPP/AMP buffer
SGPT/ALT		19	13 - 45 U/L	Kinetic with pyridoxal 5 phosphate
SGOT/AST		26	13 - 35 U/L	Kinetic with pyridoxal 5 phosphate
Serum Total Protein		7.69	6.3 - 8.2 gm/dl	Biuret (Alkaline cupric sulphate)
Albumin Serum		4.61	3.5 - 5.0 gm/dl	Bromocresol green Dye Binding
Globulin		3.08	2.0 - 4.0 gm/dl	Calculated
A/G Ratio		1.50		

\*\*\* End Of Report \*\*\*

Suggested Clinical Correlation \* If necessary, Please discuss

Verified By : : 11100400

Test results related only to the item tested.

No part of the report can be reproduced without written permission of the laboratory.

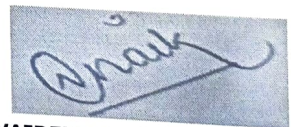

**Dr. VAIDEHEE NAIK, MBBS,MD**  
**CONSULTANT PATHOLOGIST**





**CLINICAL DIAGNOSTIC LABORATORY**  
**DEPARTMENT OF BIOCHEMISTRY**

<b>Patient Name</b> : Mrs. MRUNALI GANESH RANGARI	<b>Age / Gender</b> : 36Y(s)/Female
<b>Bill No/ UMR No</b> : BIL2324083558/UMR2324039936	<b>Referred By</b> : Dr. Wasim Vanjara MBBS,DNB
<b>Received Dt</b> : 09-Mar-24 09:01 am	<b>Report Date</b> : 09-Mar-24 11:02 am

**THYROID PROFILE**

<u>Parameter</u>	<u>Specimen</u>	<u>Results</u>	<u>Biological Reference</u>	<u>Method</u>
T3	Serum	1.33	0.55 - 1.70 ng/ml	Enhanced chemiluminescence
Free T4		0.89	0.80 - 1.70 ng/dl	Enhanced Chemiluminescence
TSH		1.51	0.50 - 4.80 uIU/ml	Enhanced chemiluminescence

\*\*\* End Of Report \*\*\*

Suggested Clinical Correlation \* If necessary, Please discuss

Verified By : : 11100400

Test results related only to the item tested.

No part of the report can be reproduced without written permission of the laboratory.

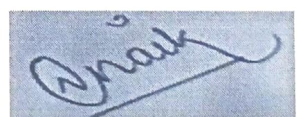

**Dr. VAIDEHEE NAIK, MBBS,MD**  
**CONSULTANT PATHOLOGIST**



**CLINICAL DIAGNOSTIC LABORATORY**  
**DEPARTMENT OF BIOCHEMISTRY**

**Patient Name** : Mrs. MRUNALI GANESH RANGARI  
**Age / Gender** : 36Y(s)/Female  
**Bill No/ UMR No** : BIL2324083558/UMR2324039936  
**Referred By** : Dr. Wasim Vanjara MBBS,DNB  
**Received Dt** : 09-Mar-24 09:01 am  
**Report Date** : 09-Mar-24 11:02 am

**RFT**

**Parameter**

Blood Urea

Creatinine

GFR

Sodium

Potassium

**Specimen**

Serum

**Result Values**

10

0.53

122.8

142

4.15

**Biological Reference**

15.0 - 36.0 mg/dl

0.52 - 1.04 mg/dl

>90 mL/min/1.73m square.

136 - 145 mmol/L

3.5 - 5.1 mmol/L

**Method**

Urease with indicator dye

Enzymatic ( creatinine amidohydrolase)

Calculation by CKD-EPI 2021

Direct ion selective electrode

Direct ion selective electrode

\*\*\* End Of Report \*\*\*

Suggested Clinical Correlation \* If necessary, Please discuss

Verified By : : 11100400

Test results related only to the item tested.

No part of the report can be reproduced without written permission of the laboratory.

**Dr. VAIDEHEE NAIK, MBBS,MD**  
**CONSULTANT PATHOLOGIST**



## CLINICAL DIAGNOSTIC LABORATORY

### DEPARTMENT OF PATHOLOGY

<b>Patient Name</b> : Mrs. MRUNALI GANESH RANGARI	<b>Age / Gender</b> : 36Y(s)/Female
<b>Bill No/ UMR No</b> : BIL2324083558/UMR2324039936	<b>Referred By</b> : Dr. Wasim Vanjara MBBS,DNB
<b>Received Dt</b> : 09-Mar-24 09:04 am	<b>Report Date</b> : 09-Mar-24 11:34 am

### URINE MICROSCOPY

<u>Parameter</u>	<u>Specimen</u>	<u>Results</u>	<u>Method</u>
<b><u>PHYSICAL EXAMINATION</u></b>			
Volume	Urine	30 ml	
Colour.		Pale yellow	
Appearance		Slightly Hazy	Clear
<b><u>CHEMICAL EXAMINATION</u></b>			
Reaction (pH)		5	4.6 - 8.0
Specific gravity		1.020	1.005 - 1.025
Urine Protein		Negative	Negative
Sugar		Negative	Negative
Bilirubin		Negative	Negative
Ketone Bodies		Negative	Negative
Nitrate		Negative	Negative
Urobilinogen		Normal	Normal
<b><u>MICROSCOPIC EXAMINATION</u></b>			
Epithelial Cells		<b>5-10</b>	0 - 4 /hpf
R.B.C.		Absent	0 - 4 /hpf
Pus Cells		0-1	0 - 4 /hpf
Casts		Absent	Absent



**CLINICAL DIAGNOSTIC LABORATORY**  
**DEPARTMENT OF PATHOLOGY**

<b>Patient Name</b> : Mrs. MRUNALI GANESH RANGARI	<b>Age /Gender</b> : 36Y(s)/Female
<b>Bill No/ UMR No</b> : BIL2324083558/UMR2324039936	<b>Referred By</b> : Dr. Wasim Vanjara MBBS,DNB
<b>Received Dt</b> : 09-Mar-24 09:04 am	<b>Report Date</b> : 09-Mar-24 11:34 am

<u>Parameter</u>	<u>Specimen</u>	<u>Results</u>	<u>Method</u>
Crystals		Calcium oxalate. *** End Of Report ***	

Suggested Clinical Correlation \* If necessary, Please discuss

Verified By : : 11100908

Test results related only to the item tested.

No part of the report can be reproduced without written permission of the laboratory.

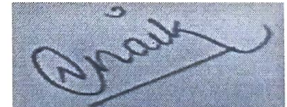

**Dr. VAIDEHEE NAIK, MBBS,MD**  
**CONSULTANT PATHOLOGIST**



**CLINICAL DIAGNOSTIC LABORATORY**  
**DEPARTMENT OF PATHOLOGY**

<b>Patient Name</b> : Mrs. MRUNALI GANESH RANGARI	<b>Age / Gender</b> : 36 Y(s)/Female
<b>Bill No/ UMR No</b> : BIL2324083558/UMR2324039936	<b>Referred By</b> : Dr. Wasim Vanjara MBBS,DNB
<b>Received Dt</b> : 09-Mar-24 09:04 am	<b>Report Date</b> : 09-Mar-24 11:34 am

**USF(URINE SUGAR FASTING)**

<u>Parameter</u>	<u>Specimen</u>	<u>Result Values</u>	<u>Biological Reference</u>	<u>Method</u>
Urine Glucose	Urine	Negative		STRIP
*** End Of Report ***				

Suggested Clinical Correlation \* If necessary, Please discuss  
Verified By : : 11100908  
Test results related only to the item tested.  
No part of the report can be reproduced without written permission of the laboratory.

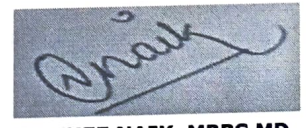

**Dr. VAIDEHEE NAIK, MBBS,MD**  
**CONSULTANT PATHOLOGIST**



**CLINICAL DIAGNOSTIC LABORATORY**  
**DEPARTMENT OF IMMUNO HAEMATOLOGY**

<b>Patient Name</b> : Mrs. MRUNALI GANESH RANGARI	<b>Age /Gender</b> : 36 Y(s)/Female
<b>Bill No/ UMR No</b> : BIL2324083558/UMR2324039936	<b>Referred By</b> : Dr. Wasim Vanjara MBBS,DNB
<b>Received Dt</b> : 09-Mar-24 09:01 am	<b>Report Date</b> : 09-Mar-24 11:28 am

**BLOOD GROUPING AND RH**

<u>Parameter</u>	<u>Specimen</u>	<u>Results</u>	
BLOOD GROUP.	EDTA Whole Blood & Plasma/ Serum	" B "	Gel Card Method
Rh (D) Typing.		" Positive "(+Ve)	
		*** End Of Report ***	

Suggested Clinical Correlation \* If necessary, Please discuss

Verified By : : 11100245

Test results related only to the item tested.

No part of the report can be reproduced without written permission of the laboratory.

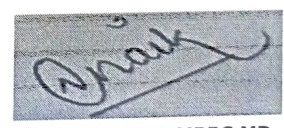

**Dr. VAIDEHEE NAIK, MBBS,MD**  
**CONSULTANT PATHOLOGIST**

**DEPARTMENT OF RADIOLOGY & IMAGING SCIENCE**

NAME	MRUNALI GANESH RANGARE	STUDY DATE	09-03-2024 10:46:33
AGE/ SEX	36Y 1D / F	HOSPITAL NO.	UMR2324039936
ACCESSION NO.	BIL2324083558-10	MODALITY	DX
REPORTED ON	09-03-2024 11:24	REFERRED BY	Dr. Wasim Vanjara

**X-RAY CHEST PA VIEW**

Both the lung fields are clear.

Heart and Aorta are normal.

Both hilar shadows appear normal.

Diaphragm domes and CP angles are clear.

Bony cage is normal.

**IMPRESSION** -No pleuro-parenchymal abnormality seen.



**DR R.R KHANDELWAL**

**SENIOR CONSULTANT**

**MD, RADIODIAGNOSIS [MMC-55870]**

N.B : This is only a professional opinion and not the final diagnosis. Radiological investigations are subject to variations due to technical limitations.  
Hence, correlation with clinical findings and other investigations should be carried out to know true nature of illness.

PATIENT NAME:	MRS. MRUNALI RANGARE	AGE /SEX:	36 YRS/ FEMALE
UMR NO:	2324039936	BILL NO:	2324083558
REFERRED BY	DR. WASIM VANJARA	DATE	9/3/2024

**USG ABDOMEN AND PELVIS**

LIVER is normal in size and echotexture.

No evidence of any focal lesion seen. Intrahepatic biliary radicals are not dilated.  
PORTAL VEIN and CBD are normal in course and caliber.

GALL BLADDER is physiologically distended. No stones or sludge seen within it.  
Wall thickness is within normal limits.

Visualized head and body of PANCREAS is normal in shape, size and echotexture.

SPLEEN is normal in size, shape and echotexture. No focal lesion seen.

Both KIDNEYS are normal in shape, size and echotexture.  
No evidence of calculus or hydronephrosis seen.  
URETERS are not dilated.

URINARY BLADDER is partially distended. No calculus or mass lesion seen.

Uterus is anteverted and normal.  
No focal myometrial lesion seen.  
Endometrial echo-complex appear normal.  
No adnexal mass lesion seen.

There is no free fluid or abdominal lymphadenopathy seen.

**IMPRESSION:**

**No significant visceral abnormality seen.**

**Suggest clinical correlation / further evaluation.**



**DR. R.R. KHANDELWAL**  
**SENIOR CONSULTANT**  
**MD RADIO DIAGNOSIS [MMC-55870]**



Rate 74 . Sinus rhythm.....Normal P axis, V-rate 50- 99  
PBC DEPT.

PR 129  
QRS 96  
QT 381  
QTc 423

--AXIS--  
P 33  
QRS 39  
T 35

- NORMAL ECG -

12 Lead; Standard Placement

Unconfirmed Diagnosis

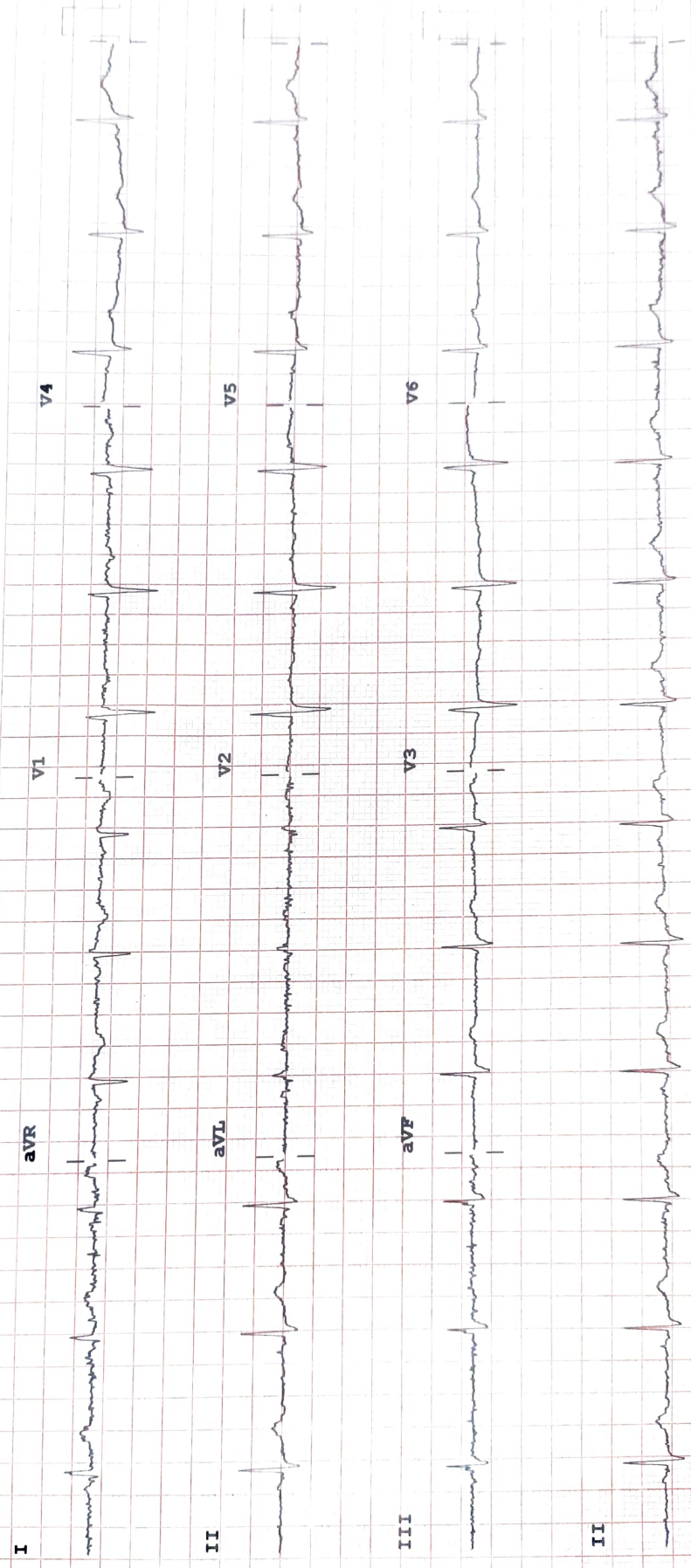

F 50~ 0.50-150 Hz W 100B CL P?

Speed: 25 mm/sec Chest: 10.0 mm/mV

Device: