



OUT PATIENT DEPARTMENT



Age/ Sex : Mr. NELLUTLA SRINIVAS
36 Years, 5 Months /
9491447702
Organisation : ARCOFEMI HEALTHCARE PVT. LTD
(MEDIWHEEL)

UMR No : 392411000
Bill No : HC392411000187_45
Visit Dt. : 13-Nov-2024
MEDICOVER
Bill of : 13-Nov-2024
Visit Type:
A UNIT OF SAHRUDAYA HEALTHCARE PVT LTD.

Height	:		cms
Weight	:	79.6	kgs
BMI	:		kg/m ²
TEMP	:	36	F
Pulse Rate	:	92	bmp
Resp.Rate	:		brp
BP	:	130/90	mm / Hg
Pain Score	:		
Nutritional Status	:		
SPO2	:	95	%
GRBS	:		mg/dl

36, N. SRINIVAS
Male

MEDICOV...

Rate 80 - Age not entered, assumed to be 50 years old for purpose of ECG interpretation
PR 149 - Sinus rhythm
QRS 99 - RSR' in V1 or V2, right VCD or RVB
QT 353 - QRS area positive & R' V1/V2
QTc 408

--AXIS--

P 53
QRS -11
T 49

12 Lead, Standard Placement

- OTHERWISE NORMAL ECG -

Unconfirmed Diagnosis

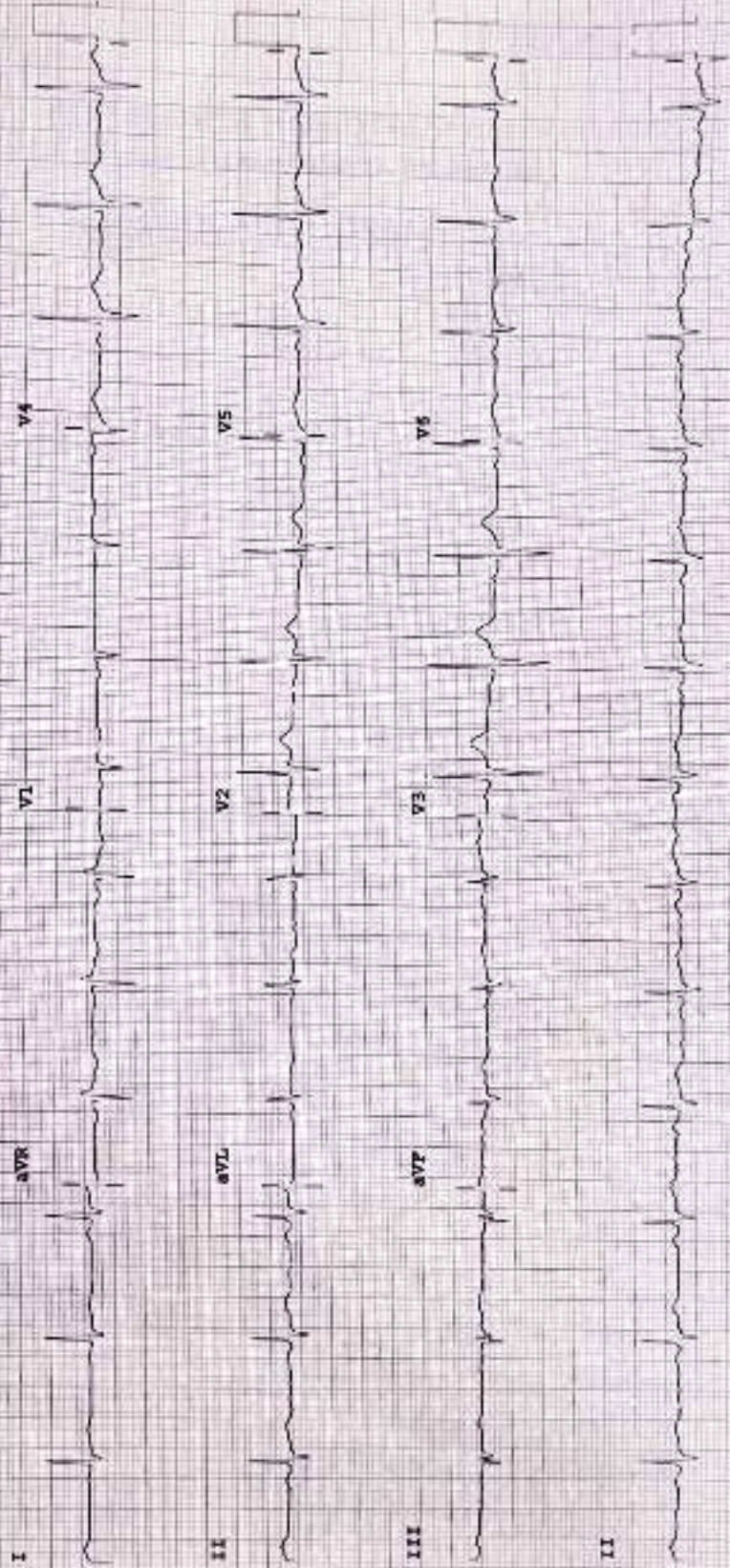

Device: Speed: 25 mm/sec Limb: 10 mm/mV Chest: 10.0 mm/mV

F 60 ~ 0.15-100 Hz

PR100B CL

P7



MEDICOVER HOSPITALS A UNIT OF SARAJEEDAYA HEALTHCARE PVT LTD
BESIDE LIC OF INDIA, YELLAMGUTTA, NIZAMABAD

2D-ECHOCARDIOGRAM

Date: 13-11-2024

Patient Name:
NELLUTLA SRINIVAS

Age:
36 Y

Gender:
Male

MITRAL VALVE	<u>Normal</u>
AORTIC VALVE	<u>Normal</u>
PULMONARY VALVE	<u>Normal</u>
TRICUSPID VALVE	<u>Normal</u>
LEFT ATRIUM	<u>Normal</u>

LEFT VENTRICLE	<u>Normal</u>	
LVIDd <u>4.60</u> cm	LVIDs <u>3.02</u> cm	LVEF <u>60</u> %
IVSd <u>1.02</u> cm	PWd <u>1.02</u> cm	

LV RWMA	<u>None</u>
INTERATRIAL SEPTUM	<u>Intact</u>
RIGHT ATRIUM	<u>Normal</u>
RIGHT VENTRICLE	<u>Normal</u>
PULMONARY ARTERY	<u>Normal</u>
IVC/CS	<u>Normal</u>
PERICARDIUM	<u>Normal</u>
INTRACARDIAC MASSES	<u>NIL</u>

MITRAL FLOW

E: 0.92 m/sec
A/V: 1.1 m/sec
Gradient: _____

DOPPLER MEASUREMENTS

A: 0.79 m/sec
P/V: 1.10 m/sec
PPG: _____ mm Hg

EDT: 142 millisec
TR/V: _____ m/sec
MPG: _____ mm Hg

TR	MR	AR	PR
Mild (+)	Mild (+)		

IMPRESSION

NORMAL VALVES/ CHAMBERS
NO LV RWMA
GOOD LV/RV SYSTOLIC FUNCTION
NORMAL LV DIASTOLIC FILLING PATTERN
MILD MR+; MILD TR+; NO PAH

DR SANDEEP RAO

MBS, MD, DNB-CARDIOLOGY





**MEDICOVER
HOSPITALS**

A UNIT OF SAHRUDAYA HEALTHCARE PVT LTD.

ULTRASOUND SCAN OF ABDOMEN

PATIENT NAME :SRINIVAS N AGE/SEX :36Y/MALE

DATE : 13/11/2024 UMR NO : BILL NO : 392411000526

LIVER : 13.8 cm Normal in size and increased echotexture

No e/o IHBD /Focal lesions

Portal vein and CBD normal calibre

GALL BLADDER : distended wall thickness normal .no calculi

SPLEEN : 12.8 cm increase in size and normal echotexture . no focal lesions

PANCREAS : normal in size and echotexture pancreatic duct normal no peripancreatic collection

RIGHT KIDNEY : 102X44 mm kidney is normal in size and echotexture with maintained. CMD . no calculi/ hydronephrosis

LEFT KIDNEY : 104x44 mm kidney is normal in size and echotexture with maintained. CMD . no calculi /hydronephrosis

URINARY BLADDER : distended normal wall thickness no calculi
Prostate normal in size and echotexture

AORTA AND IVC : Appear normal in course and caliber upto the visualized extent.

IMPRESSION

Grade I fatty liver

Mild splenomegaly .

RADIOLOGIST

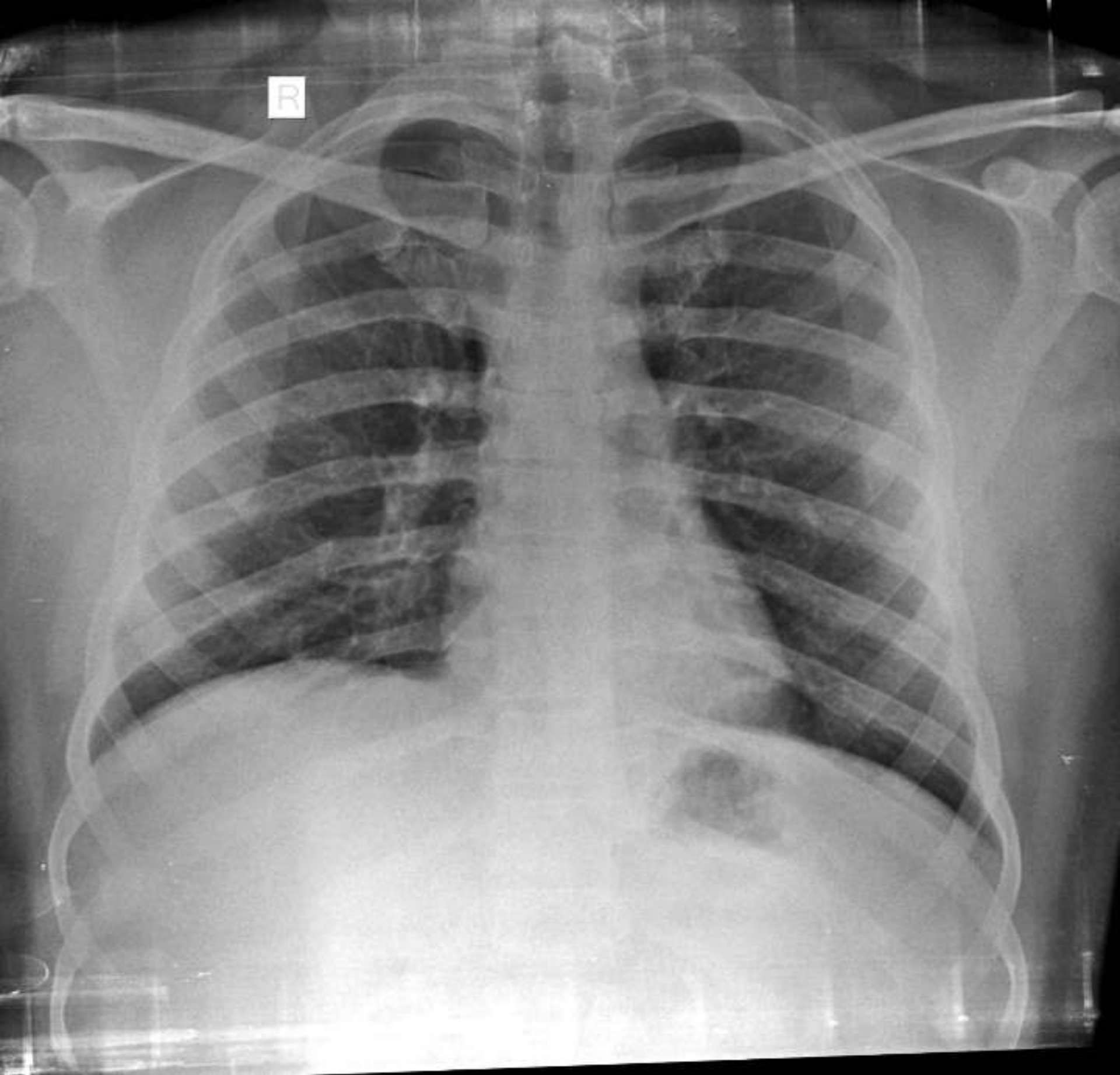



LABORATORY REPORT : BIOCHEMISTRY

Name	: Mr. NELLUTLA SRINIVAS	Age /Sex	: 36Y Y(s)/MALE
Bill Date	: 13-Nov-2024 09:39 AM	UMR No.	: 392411000526
Rec. Dt	: 13-Nov-2024 11:14 AM	Bill No.	: MCB39241101766
Rept. Dt	: 13-Nov-2024 01:17 PM	Result No	: RZB241102735
Ref By	: Dr. J Dattu Raj	Sample ID	: MCNNB6021558
Sample Type	: SERUM		

BUN(BLOOD UREA NITROGEN)

<u>Parameters</u>	<u>Result</u>	<u>Reference Range</u>	<u>Units</u>
BLOOD UREA <i>Urease kinetic</i>	24	16.6 - 48.5	mg/dL
BUN (Blood Urea Nitrogen.)	11.4		

*** End Of Report ***



Priyanka D K
MBBS,MD CONSULTANT PATHOLOGIST



LABORATORY REPORT : BIOCHEMISTRY

Name	: Mr. NELLUTLA SRINIVAS	Age /Sex	: 36Y Y(s)/MALE
Bill Date	: 13-Nov-2024 09:39 AM	UMR No.	: 392411000526
Rec. Dt	: 13-Nov-2024 11:14 AM	Bill No.	: MCB39241101766
Rept. Dt	: 13-Nov-2024 01:17 PM	Result No	: RZB241102736
Ref By	: Dr. J Dattu Raj	Sample ID	: MCNNB6021559
Sample Type	: SERUM		

HBA1C (GLYCOSYLATED HAEMOGLOBIN)

<u>Parameters</u>	<u>Result</u>	<u>Reference Range</u>	<u>Units</u>
HBA1C <i>HPLC</i>	4.9	" Normal : < 5.7% Pre diabetic : 5.7 % - 6.5 % Diabetic : > 6.5 %	
MPG(Mean Plasma Glucose) <i>Derived from HBA1c value</i>	97.14	" Excellent Control : 90 - 120 mg/dl Good Control : 121 - 150 "	mg/dl

*** End Of Report ***



Priyanka D K

MBBS,MD CONSULTANT PATHOLOGIST



LABORATORY REPORT : BIOCHEMISTRY

Name	: Mr. NELLUTLA SRINIVAS	Age /Sex	: 36Y Y(s)/MALE
Bill Date	: 13-Nov-2024 09:39 AM	UMR No.	: 392411000526
Rec. Dt	: 13-Nov-2024 11:14 AM	Bill No.	: MCB39241101766
Rept. Dt	: 13-Nov-2024 01:17 PM	Result No	: RZB241102738
Ref By	: Dr. J Dattu Raj	Sample ID	: MCNNB6021560
Sample Type	: PLASMA		

FBS (FASTING BLOOD GLUCOSE WITH URINE GLUCOSE)

<u>Parameters</u>	<u>Result</u>	<u>Reference Range</u>	<u>Units</u>
FASTING BLOOD GLUCOSE <i>HEXOKINASE</i>	89	Normal Range : 70 - 99 Impaired Glucose tolerance : 100 -125 Diabetes Mellitus : >=126	mg/dL

*** End Of Report ***



Priyanka D K

MBBS,MD CONSULTANT PATHOLOGIST



LABORATORY REPORT : BIOCHEMISTRY

Name	: Mr. NELLUTLA SRINIVAS	Age /Sex	: 36Y Y(s)/MALE
Bill Date	: 13-Nov-2024 09:39 AM	UMR No.	: 392411000526
Rec. Dt	: 13-Nov-2024 11:14 AM	Bill No.	: MCB39241101766
Rept. Dt	: 13-Nov-2024 01:17 PM	Result No	: RZB241102739
Ref By	: Dr. J Dattu Raj	Sample ID	: MCNNB6021558
Sample Type	: SERUM		

SERUM CREATININE

<u>Parameters</u>	<u>Result</u>	<u>Reference Range</u>	<u>Units</u>
CREATININE <i>Jaffe</i>	1.4 *	0.6 - 1.2	mg/dL

*** End Of Report ***



Priyanka D K

MBBS,MD CONSULTANT PATHOLOGIST



LABORATORY REPORT : BIOCHEMISTRY

Name	: Mr. NELLUTLA SRINIVAS	Age /Sex	: 36Y Y(s)/MALE
Bill Date	: 13-Nov-2024 09:39 AM	UMR No.	: 392411000526
Rec. Dt	: 13-Nov-2024 11:14 AM	Bill No.	: MCB39241101766
Rept. Dt	: 13-Nov-2024 01:17 PM	Result No	: RZB241102741
Ref By	: Dr. J Dattu Raj	Sample ID	: MCNNB6021558
Sample Type	: SERUM		

T3,T4 AND TSH

<u>Parameters</u>	<u>Result</u>	<u>Reference Range</u>	<u>Units</u>
T3 <i>ECLIA</i>	188.9	80.0 - 200.0	ng/dL
T4 <i>ECLIA</i>	12.63	5.1 - 14.1	ug/dL
TSH(THYROID STIMULATING HORMONE) <i>ECLIA</i>	2.84	0.270 - 4.20	uIU/mL

*** End Of Report ***



Priyanka D K

MBBS,MD CONSULTANT PATHOLOGIST



LABORATORY REPORT : BIOCHEMISTRY

Name	: Mr. NELLUTLA SRINIVAS	Age /Sex	: 36Y Y(s)/MALE
Bill Date	: 13-Nov-2024 09:39 AM	UMR No.	: 392411000526
Rec. Dt	: 13-Nov-2024 11:14 AM	Bill No.	: MCB39241101766
Rept. Dt	: 13-Nov-2024 01:17 PM	Result No	: RZB241102743
Ref By	: Dr. J Dattu Raj	Sample ID	: MCNNB6021558
Sample Type	: SERUM		

SERUM URIC ACID

<u>Parameters</u>	<u>Result</u>	<u>Reference Range</u>	<u>Units</u>
SERUM URIC ACID <i>uricase</i>	5.1	3.4-7.0	mg/dL

*** End Of Report ***



Priyanka D K

MBBS,MD CONSULTANT PATHOLOGIST



LABORATORY REPORT : BIOCHEMISTRY

Name	: Mr. NELLUTLA SRINIVAS	Age /Sex	: 36Y Y(s)/MALE
Bill Date	: 13-Nov-2024 09:39 AM	UMR No.	: 392411000526
Rec. Dt	: 13-Nov-2024 11:14 AM	Bill No.	: MCB39241101766
Rept. Dt	: 13-Nov-2024 01:27 PM	Result No	: RZB241102748
Ref By	: Dr. J Dattu Raj	Sample ID	: MCNNB6021558
Sample Type	:		

PLBS (POST LUNCH BLOOD SUGAR WITH URINE SUGAR)

<u>Parameters</u>	<u>Result</u>	<u>Reference Range</u>	<u>Units</u>
PLBS (POST LUNCH BLOOD GLUCOSE) <i>Hexokinase</i>	138	Normal Range : =200	mg/dL

*** End Of Report ***



Priyanka D K

MBBS,MD CONSULTANT PATHOLOGIST



LABORATORY REPORT : BLOOD BANK

Name	: Mr. NELLUTLA SRINIVAS	Age /Sex	: 36Y Y(s)/MALE
Bill Date	: 13-Nov-2024 09:39 AM	UMR No.	: 392411000526
Rec. Dt	: 13-Nov-2024 11:14 AM	Bill No.	: MCB39241101766
Rept. Dt	: 13-Nov-2024 01:17 PM	Result No	: RZB241102745
Ref By	: Dr. J Dattu Raj	Sample ID	: MCNNB6021562
Sample Type	: WHOLE BLOOD		

BLOOD GROUPING AND RH

<u>Parameters</u>	<u>Result</u>	<u>Reference Range</u>	<u>Units</u>
BLOOD GROUP <i>Automated microcolumn gel method</i>	" O "		
RH TYPE	POSITIVE		

INTERPRETATION

1. If Rh is Du positive it is best considered as Rh negative as recipient and Rh positive as donor. Proper Cross matching is recommended before transfusion.
2. In case of forward and reverse grouping discrepancy, clinical correlation and repeat sample analysis is recommended.
3. For Infants below 6 months only forward grouping is performed.
4. A sub-grouping is recommended after the age of 6 months.

*** End Of Report ***



Priyanka D K

MBBS,MD CONSULTANT PATHOLOGIST



LABORATORY REPORT : CLINICAL PATHOLOGY

Name	: Mr. NELLUTLA SRINIVAS	Age /Sex	: 36Y Y(s)/MALE
Bill Date	: 13-Nov-2024 09:39 AM	UMR No.	: 392411000526
Rec. Dt	: 13-Nov-2024 11:14 AM	Bill No.	: MCB39241101766
Rept. Dt	: 13-Nov-2024 01:17 PM	Result No	: RZB241102744
Ref By	: Dr. J Dattu Raj	Sample ID	: MCNNB6021561
Sample Type	: URINE		

CUE(COMPLETE URINE EXAMINATION)

<u>Parameters</u>	<u>Result</u>	<u>Reference Range</u>	<u>Units</u>
<u>PHYSICAL EXAMINATION</u>			
VOLUME	15	10 ml to 25 ml	ml
COLOUR	PALE YELLOW	PALE YELLOW	
APPEARANCE	CLEAR	CLEAR	
<u>CHEMICAL EXAMINATION</u>			
SPECIFIC GRAVITY <i>Bromthymol blue</i>	Q N S	1.000 - 1.030	
PH <i>Bromthymol blue</i>	6.0	5.0 - 8.0	
PROTEIN <i>Tetra-bromophenol blue/Heat coagulation test</i>	NIL	NIL (<15 mg/dL)	
GLUCOSE <i>Glucose oxidase Peroxidase/Benedict?s test</i>	NIL	NIL (<25 mg/dL)	
UROBILINOGEN <i>Diazonium salt</i>	NIL	NIL	
KETONE <i>Sodium nitroprusside/Rothera?s test.</i>	NIL	NIL (<5 mg/dL)	



Priyanka D K

MBBS,MD CONSULTANT PATHOLOGIST



LABORATORY REPORT : CLINICAL PATHOLOGY

Name	: Mr. NELLUTLA SRINIVAS	Age /Sex	: 36Y Y(s)/MALE
Bill Date	: 13-Nov-2024 09:39 AM	UMR No.	: 392411000526
Rec. Dt	: 13-Nov-2024 11:14 AM	Bill No.	: MCB39241101766
Rept. Dt	: 13-Nov-2024 01:17 PM	Result No	: RZB241102744
Ref By	: Dr. J Dattu Raj	Sample ID	: MCNNB6021561
Sample Type	: URINE		

BILIRUBIN NIL NIL (<0.5 mg/dL)
Diazonium salt/Fouchets test

NITRITE NEGATIVE NEGATIVE
Sulfanilic acid

MICROSCOPIC EXAMINATION

PUS CELLS	3-5	0 - 5 /hpf	
RBC	NIL	0 - 5 /hpf	
EPITHELIAL CELLS	2-4	0 - 5	hpf
CRYSTALS	NIL	NIL	
CASTS	NIL	NIL	
OTHERS	--	NIL	

INTERPRETATION

The colour fields of chemicals correspond to the following values:

1. Proteins: neg (negative), 30-99 (+), 100-499 (++) , >500 (+++) mg/dl
2. Ketones: neg. (negative), 5 (Trace), 15-49 (+), 50-149 (++) , >150 (+++) mg/dl
3. Glucose: norm. (normal), 50-149 (+), 150-499 (++) , 500-999 (+++) , >1000 (++++) mg/dl
4. Bilirubin: neg (negative), 1 (+), 3 (++) , 6 (+++) mg/ dl
5. Urobilinogen: norm. (normal), 2 (+), 4 (++) , 8 (+++) , 12 (++++) mg/dl.

*** End Of Report ***



Priyanka D K

MBBS,MD CONSULTANT PATHOLOGIST



LABORATORY REPORT : HAEMATOLOGY

Name	: Mr. NELLUTLA SRINIVAS	Age /Sex	: 36Y Y(s)/MALE
Bill Date	: 13-Nov-2024 09:39 AM	UMR No.	: 392411000526
Rec. Dt	: 13-Nov-2024 11:14 AM	Bill No.	: MCB39241101766
Rept. Dt	: 13-Nov-2024 01:17 PM	Result No	: RZB241102746
Ref By	: Dr. J Dattu Raj	Sample ID	: MCNNB6021563
Sample Type	: WHOLE BLOOD		

ESR

Parameters

Result

Reference Range

Units

ESR

22 *

0-12

mm/1st hour

WESTERNGREN'S METHOD

*** End Of Report ***



Priyanka D K

MBBS,MD CONSULTANT PATHOLOGIST



LABORATORY REPORT : HAEMATOLOGY

Name	: Mr. NELLUTLA SRINIVAS	Age /Sex	: 36Y Y(s)/MALE
Bill Date	: 13-Nov-2024 09:39 AM	UMR No.	: 392411000526
Rec. Dt	: 13-Nov-2024 11:14 AM	Bill No.	: MCB39241101766
Rept. Dt	: 13-Nov-2024 01:17 PM	Result No	: RZB241102747
Ref By	: Dr. J Dattu Raj	Sample ID	: MCNNB6021564
Sample Type	: WHOLE BLOOD		

CBP(COMPLETE BLOOD PICTURE)

<u>Parameters</u>	<u>Result</u>	<u>Reference Range</u>	<u>Units</u>
HEMOGLOBIN <i>Photometric</i>	17.6 *	13.0 - 17.0	gms/dL
R B C COUNT <i>Electrical Impedance</i>	5.79 *	4.5 - 5.5	10 ¹² /L
PCV/HCT <i>Calculated</i>	49.9	40 - 50	%
MCV <i>Calculated</i>	86	83 - 101	fl
MCH <i>Calculated</i>	30.4	27 - 32	pg
MCHC <i>Calculated</i>	35.2	31 - 37	g/dL
TLC (TOTAL LEUCOCYTE COUNT) <i>Impedance</i>	8.9	4.0 - 10.0	10 ³ /μl

DIFFERENTIAL COUNT

NEUTROPHILS <i>DHSS/Microscopy</i>	66	40 - 80 %
LYMPHOCYTES <i>DHSS/Microscopy</i>	24	20 - 40 %
MONOCYTES <i>DHSS/Microscopy</i>	09	02 - 10 %



Priyanka D K

MBBS,MD CONSULTANT PATHOLOGIST



LABORATORY REPORT : HAEMATOLOGY

Name	: Mr. NELLUTLA SRINIVAS	Age /Sex	: 36Y Y(s)/MALE
Bill Date	: 13-Nov-2024 09:39 AM	UMR No.	: 392411000526
Rec. Dt	: 13-Nov-2024 11:14 AM	Bill No.	: MCB39241101766
Rept. Dt	: 13-Nov-2024 01:17 PM	Result No	: RZB241102747
Ref By	: Dr. J Dattu Raj	Sample ID	: MCNNB6021564
Sample Type	: WHOLE BLOOD		

EOSINOPHILS <i>DHSS/Microscopy</i>	01	00 - 06 %	
BASOPHILS <i>DHSS/Microscopy</i>	00	00 - 01 %	
PLATELET COUNT <i>Electrical Impedance</i>	253	150 - 400 $10^3/\mu\text{L}$	$10^3/\mu\text{L}$

*** End Of Report ***



Priyanka D K
MBBS,MD CONSULTANT PATHOLOGIST