



NABH PRE ACCREDITATION
ENTRY LEVEL HOSPITAL
PEH-2018-0537



**SURANA SETHIA HOSPITAL
AND RESEARCH CENTRE
CHARITABLE**

Chembur | Malad | Bhamburda | Navi Mumbai

Patient Name	: MS. GUPTA KRITIMA .	IP / OP No	: 1141619
Ordered Loc	: Hospital clinic	Gender	: Female Age : 28 Y 0 M 1 D
Referred By	: Dr.bank of baroda	Vch No	: 1408792
Class	: OPD	Received Dt	: 24-Feb-2024 15:29
Current Loc	:	Reported On	: 24-Feb-2024 21:09
Accession No	: 24003708	Sample No	: 24008975

COMPLETE HEAMOGRAM (C.B.G.)

<u>TEST DESCRIPTION</u>	<u>OBSERVED VALUE</u>	<u>REFERENCE RANGE/UNITS</u>
Haemoglobin	11.50	11.50 - 16.00 gm/dL
R.B.C.	6.22	4.00 - 6.00 MIL/C.mm.
P.C.V	36.70	37.00 - 47.00 %
M.C.V	63.83	78.00 - 100.00 fL
M.C.H	18.49	27.00 - 31.00 pg
M.C.H.C	28.97	32.00 - 36.00 %
RDW	15.5	11.0 - 15.0 %
Total W.B.C. Count	8600	4000 - 11000 /C.mm
<u>DIFFERENTIAL COUNT</u>		
Neutrophils	67	40 - 75 %
Eosinophils	2	1 - 6 %
Basophils	0	0 - 1 %
Lymphocytes	28	20 - 45 %
Monocytes	3	1 - 10 %
WBC MORPHOLOGY	Normal	
RBC MORPHOLOGY	Hypochromic, Microcytic	
PLATELET COUNT	257	150 - 450 10 ³ /ul
PLATELETS	Adequate	

** END OF REPORT **

Checked By

Provisional

Authorized By Technician

Printed By : SSSL on 24/02/2024 09:09:21PM

Dr. Pragati Pole
MB, DFB,
(Path & Bact)

A Social Venture of

SURANA CHARITABLE TRUST

Regd. No. E-15635 With Charity Commissioner Mumbai

Income Exemption No. DIT (E) / MC / 80G / 524 / 2009 - 10. 12-A Registration No. TR/31324

Sumannagar, Sion Trombay Road, Chembur, Mumbai - 400071 **Tel. : 022-3378 3378**

Email: info@suranasethiahospital.in Web : www.suranasethiahospital.com



NABH PRE ACCREDITATION
ENTRY LEVEL HOSPITAL
PEH-2018-8537



**SURANA SETHIA HOSPITAL
AND RESEARCH CENTRE
CHARITABLE**

Chembur | Malad | Bhamburda | Navi Mumbai

Patient Name : MS. GUPTA KRITIMA ,	IP / OP No : 1141619
Ordered Loc : Hospital clinic	Gender : Female Age : 28 Y 0 M 1 D
Referred By : Dr.bank of baroda	Vch No : 1406782
Class : OPD	Received Dt : 24-Feb-2024 15:29
Current Loc :	Reported On : 24-Feb-2024 19:29
Accession No : 24003768	Sample No : 24008972

ESR

<u>TEST DESCRIPTION</u>	<u>OBSERVED VALUE</u>	<u>REFERENCE RANGE</u>	<u>UNITS</u>
ESR (Erythrocyte Sedimentation Rate)	18	1 - 20	mm/hr

*** END OF REPORT ***

[Signature]
Checked By

Provisional

Authorized By Technician

Printed By : SSSL on 24/02/2024 07:29:26PM

[Signature]
Dr. Pragati Pote
MB, DPM,
(Path & Bact)

A Social Venture of
SURANA CHARITABLE TRUST

Regd. No E 15835 With Charity Commissioner Mumbai
Income Exemption No. DIT (E) / MC / 80G / 524 / 2009 - 10, 12-A Registration No. TR/31324
Sumansagar, Sion Trombay Road, Chembur, Mumbai - 400071 **Tel. : 022-3378 3378**
Email: info@suranasethiahospital.in Web. : www.suranasethiahospital.com



NABH PRE ACCREDITATION
ENTRY LEVEL HOSPITAL
PEH-2018-6037



**SURANA SETHIA HOSPITAL
AND RESEARCH CENTRE
CHARITABLE**

Chembur | Marol | Bhiwandi | Navi Mumbai

Patient Name : MS. GUPTA KRITIMA
Ordered Loc : Hospital clinic
Referred By : Dr. bank of baroda
Class : OPD
Current Loc :
Accession No : 24003708

IP / OP No : 1141619
Gender : Female Age :28 Y 0 M 1 D
Vch No : 1408792
Received Dt : 24-Feb-2024 15:29
Reported On : 24-Feb-2024 19:29
Sample No : 24008973

BLOOD GROUP & RH TYPE

TEST DESCRIPTION

OBSERVED VALUE

REFERENCE RANGE/UNITS

BLOOD GROUP & RH TYPE

ABO Group
Rh Factor

"O"
POSITIVE
** END OF REPORT **

Checked By

Provisional

Authorized By Technician

Printed By : SSSL on 24/02/2024 07:29:37PM

Dr. Pragati Pote
MB, DFB,
(Path & Bact)

A Social Venture of

SURANA CHARITABLE TRUST

Regd. No. E 15635 With Charity Commissioner Mumbai
Income Exemption No. DIT (E) / MC / 80G / 524 / 2009 - 10, 13-A Registration No. TR/31324
Sumnagar, Sion Trombay Road, Chembur, Mumbai - 400071 **Tel. : 022-3378 3378**
Email: info@suranasethiahospital.in Web: www.suranasethiahospital.com



NABH PRE ACCREDITATION
ENTRY LEVEL HOSPITAL
PEH-2018-8637



**SURANA SETHIA HOSPITAL
AND RESEARCH CENTRE
CHARITABLE**

Chembur | Malad | Bhivandli | Navi Mumbai

Patient Name : MS. GUPTA KRITIMA
Ordered Loc : Hospital clinic
Referred By : Dr.bank of baroda
Class : OPD
Current Loc :
Accession No : 24003708

IP / OP No : 1141619
Gender : Female Age : 38 Y 0 M 1 D
Vch No : 1405792
Received Dt : 24-Feb-2024 15:29
Reported On : 24-Feb-2024 19:30
Sample No : 24008977

RENAL FUNCTION TEST

TEST DESCRIPTION

OBSERVED VALUE

REFERENCE RANGE/UNITS

BUN	12.0	8.0 - 21.0	mg/dl
Uric Acid	3.5	3.5 - 7.2	mg/dl
Sodium [Na ⁺]	140	135 - 155	mmol/L
Potassium [K ⁺]	4.2	3.6 - 5.5	mmol/L
Chloride [Cl ⁻]	102	96 - 108	mmol/L
Calcium	9.3	8.4 - 10.2	mg/dl
Phosphorus	3.8	2.5 - 4.5	mg/dl
Serum Alkaline Phosphates	90.0	28.0 - 111.0	IU/L
Serum Proteins Total	7.2	6.0 - 8.2	gm%
Serum Albumin	4.1	3.0 - 5.0	gm%
Serum Globulin	3.10	1.90 - 3.50	gm%
Albumin : Globulin Ratio	1.32	0.90 - 2.00	gm%
Serum Creatinine	0.9	0.5 - 1.5	mg/dl

“ END OF REPORT ”

Checked By

Provisional

Authorized By Technician

Printed By : S58L on 24/02/2024 07:30:31PM

Dr. Pragati Pote
MB, DPM,
(Path & Bact)

A Social Venture of
SURANA CHARITABLE TRUST

Regd. No. E 15636 With Charity Commissioner Mumbai
Income Exemption No. DIT (E) / MC / B0G / 524 /2009 - 10, 12-A Registration No. TR/31324
Sumannagar, Sion Trombay Road, Chembur, Mumbai - 400071. **Tel. : 022-3378 3378**
Email: info@suranasethiahospital.in Web : www.suranasethiahospital.com



NABH PRE ACCREDITATION
ENTRY LEVEL HOSPITAL
PEH-2018-0537



**SURANA SETHIA HOSPITAL
AND RESEARCH CENTRE
CHARITABLE**

Chembur | Malad | Shivajinagar | Naval Mumbai

Patient Name : MS. GUPTA KRITIMA
Ordered Loc : Hospital clinic
Referred By : Dr.bank of baroda
Class : OPD
Current Loc :
Accession No : 24003708

IP / OP No : 1141619
Gender : Female Age : 28 Y 0 M 1 D
Vch No : 1406792
Received Dt : 24-Feb-2024 15:29
Reported On : 24-Feb-2024 19:30
Sample No : 24000977

LIVER FUNCTION TEST

TEST DESCRIPTION	OBSERVED VALUE	REFERENCE RANGE	UNITS
Total Bilirubin	0.5	0.1 - 1.2	mg/dl
Conjugated (Direct) Bilirubin	0.2	0.0 - 0.3	mg/dl
Unconjugated (Indirect) Bilirubin	0.3	0.1 - 1.0	mg/dL
SGOT	24.0	15.0 - 48.0	U/L
SGPT	30.0	13.0 - 69.0	U/L
Serum Alkaline Phosphates	90.0	28.0 - 111.0	U/L
Serum Proteins Total	7.2	6.0 - 8.2	gm%
Serum Albumin	4.1	3.0 - 5.0	gm%
Serum Globulin	3.10	1.90 - 3.50	gm%
Albumin : Globulin Ratio	1.32	0.90 - 2.00	gm%
Serum Creatinine	0.8	0.6 - 1.5	mg/dl

** END OF REPORT **

Checked By

Provisional

Authorized By Technician

Printed By : SSSL on 24/02/2024 07:30:51PM

Dr. Pragati Pate
MB, DPM,
(Path & Bact)

A Social Venture of
SURANA CHARITABLE TRUST

Regt. No. E 18835 With Charity Commissioner Mumbai
Income Exemption No. DIT (E) / MC / 80G / 524 / 2009 - 10, 12-A Registration No. TR/31324
Sumnagar, Sion Trombay Road, Chembur, Mumbai - 400071 **Tel. : 022-3378 3378**
Email: info@suranasethiahospital.in Web : www.suranasethiahospital.com



NABL PRE ACCREDITATION
ENTRY LEVEL HOSPITAL
PEN-2019-0037



**SURANA SETHIA HOSPITAL
AND RESEARCH CENTRE
CHARITABLE**

Chembur | Malad | Bhamburda | Navi Mumbai

Patient Name : MS. GUPTA KRITIMA .	IP / OP No : 1141619
Ordered Loc : Hospital clinic	Gender : Female Age : 28 Y 0 M 1 D
Referred By : Dr.bank of baroda	Vch No : 1406792
Class : OPD	Received Dt : 24-Feb-2024 18:29
Current Loc :	Reported On : 24-Feb-2024 19:30
Accession No : 24003708	Sample No : 24008977

LIPID PROFILE

<u>TEST DESCRIPTION</u>	<u>OBSERVED VALUE</u>	<u>REFERENCE RANGE</u>	<u>UNITS</u>
Total Cholesterol	144	150 - 250	mg%
Triglycerides	120	35 - 160	mg%
HDL Cholesterol	34	30 - 70	mg%
VLDL Cholesterol	24.00	7.00 - 35.00	mg%
LDL Cholesterol	86.00	108.00 - 145.00	mg%
LDL/HDL Ratio	2.53	1.10 - 3.90	
TC/HDL CHOL Ratio	4.24	3.50 - 5.00	

“ END OF REPORT ”

[Signature]
Checked By

Authorized By Technician

[Signature]
Dr. Pragati Pote
MB, DPO,
(Path & Bact)

Provisional

Printed By : ISSSL on 24/02/2024 07:30:51PM

A
S
R
a
I
n
c
S
u
E

A Social Venture of
SURANA CHARITABLE TRUST

Regd. No. E 15635 With Charity Commissioner Mumbai
Income Exemption No. DIT (E) / MC / 80G / 524 / 2009 - 10, 12-A Registration No. TR/31324.
Sumannagar, Sion Trombay Road, Chembur, Mumbai - 400071 **Tel. : 022-3378 3378**
Email: info@suranasethiahospital.in Web : www.suranasethiahospital.com



NABH PRE ACCREDITATION
ENTRY LEVEL HOSPITAL
PEH-2018-0537



**SURANA SETHIA HOSPITAL
AND RESEARCH CENTRE
CHARITABLE**

Chembur | Malad | Bhamburda | Navi Mumbai

Patient Name : MS. GUPTA KRITIMA	IP / OP No : 1141619
Ordered Loc : Hospital clinic	Gender : Female Age : 28 Y 0 M 1 D
Referred By : Dr.bank of baroda	Vch No : 1400792
Class : OPD	Received Dt : 24-Feb-2024 15:29
Current Loc :	Reported On : 24-Feb-2024 15:30
Accession No : 24003708	Sample No : 24008977

BLOOD SUGAR F/PP

TEST DESCRIPTION

OBSERVED VALUE

REFERENCE RANGE/UNITS

Blood Sugar Fasting (FBS)	88	70 - 110 mg%
Urine Sugar (Fasting)	Absent	
Urine Ketone (Fasting)	Absent	

*** END OF REPORT ***

Checked By

Authorized By Technician

Dr. Pragati Pote
MB, DPS,
(Path & Bact)

Provisional Printed By: SSSL on 24/02/2024 07:30:49PM

A Social Venture of
SURANA CHARITABLE TRUST

Regd. No. E 15835 With Charity Commissioner Mumbai
Income Exemption No. DIT (E) / MC / 50G / 524 / 2009 - 10. 12-A Registration No. TR/31324
Sumannagar, Sion Trombay Road, Chembur, Mumbai - 400071 **Tel. : 022-3378 3378**
Email: info@suranasethiahospital.in Web: www.suranasethiahospital.com



NABH PRE-ACCREDITATION
ENTRY LEVEL HOSPITAL
PEN-2019-0537



**SURANA SETHIA HOSPITAL
AND RESEARCH CENTRE
CHARITABLE**

Chembur | Malad | Bhamburda | Navi Mumbai

Patient Name : MS. GUPTA KRITIMA .	IP / OP No : 1141619
Ordered Loc : Hospital clinic	Gender : Female Age : 28 Y 0 M 1 D
Referred By : Dr.bank of baroda	Vch No : 1406792
Class : OPD	Received Dt : 24-Feb-2024 15:29
Current Loc :	Reported On : 24-Feb-2024 19:31
Accession No : 24003708	Sample No : 24008978

BLOOD SUGAR F/PP

<u>TEST DESCRIPTION</u>	<u>OBSERVED VALUE</u>	<u>REFERENCE RANGE/UNITS</u>
Blood Sugar Post Prandial (PPBS)	109	70 - 140 mg/dl
Urine Sugar (PP)	Absent	
Urine Ketone (PP)	Absent	
METHOD- GLUCOSE OXIDASE PEROXIDASE (GOD /POC)		

“ END OF REPORT ”

Checked By
Provisional

Authorized By Technician

Printed By : 585L on 24/02/2024 07:31:03PM

Dr. Pragati Pote
Dr. Pragati Pote
MB, DPM,
(Path & Bact)

A Social Venture of
SURANA CHARITABLE TRUST

Regd. No. E 15635 With Charity Commissioner Mumbai
Income Exemption No. DIT (E) / MC / 80G / 524 /2009 - 10, 12-A Registration No. TR/31324
Sumannagar, Sion Trombay Road, Chembur, Mumbai - 400071 **Tel. : 022-3378 3378**
Email: info@suranasethiahospital.in Web. : www.suranasethiahospital.com



Patient Name : MS. GUPTA KRITIMA	IP / OP No : 1141619
Ordered Loc : Hospital clinic	Gender : Female Age : 28 Y 0 M 1 D
Referred By : Dr.bank of baroda	Vch No : 1406792
Class : OPD	Received Dt : 24-Feb-2024 15:29
Current Loc :	Reported On : 24-Feb-2024 19:31
Accession No : 24003708	Sample No : 24008976

BLOOD SUGAR F/PP

<u>TEST DESCRIPTION</u>	<u>OBSERVED VALUE</u>	<u>REFERENCE RANGE/UNITS</u>
Blood Sugar Post Prandial (PPBS)	109	70 - 140 mg/dl
Urine Sugar (PP)	Absent	
Urine Ketone (PP)	Absent	

METHOD: GLUCOSE OXIDASE PEROXIDASE (GOD/POD)

"" END OF REPORT ""

Checked By
Provisional

Authorized By Technician

Printed By : BSSL on 24/02/2024 07:31:03PM

Dr. Pragati Pote
MB, DPG,
(Path & Bact)

A Social Venture of
SURANA CHARITABLE TRUST

Regd. No. E 15635 With Charity Commissioner Mumbai
Income Exemption No. DIT (E) / MC / 80G / 524 / 2009 - 10, 12-A Registration No. TR/31324
Sumanagar, Sion Trombay Road, Chembur, Mumbai - 400071 **Tel. : 022-3378 3378**
Email: info@suranasethiahospital.in Web : www.suranasethiahospital.com

Patient Name : MS. GUPTA KRITIMA	IP / OP No : 1141615
Ordered Loc : Hospital clinic	Gender : Female Age : 28-Y 0 M 1 D
Referred By : Dr.bank of baroda	Vch No : 1405792
Class : OPD	Received Dt : 24-Feb-2024 15:29
Current Loc :	Reported On : 24-Feb-2024 19:31
Accession No : 24003708	Sample No : 24005971

URINE ANALYSIS

<u>TEST DESCRIPTION</u>	<u>OBSERVED VALUE</u>	<u>REFERENCE RANGE/UNITS</u>
<u>PHYSICAL EXAMINATION</u>		
Quantity	20 ml	
Colour	Pale yellow	
Appearance	Clear	
Deposit	Absent	
Reaction (PH)	Acidic	
Specific Gravity	1.015	
<u>CHEMICAL EXAMINATION</u>		
Urine Albumin	Absent	
Sugar	Absent	
Ketone Bodies	Absent	
Occult Blood	Absent	
Bile Pigment	Absent	
Bile Salt	Absent	
<u>MICROSCOPIC EXAMINATION</u>		
Red Blood Cells	Absent	00-02
Pus Cells	1 - 2	00-02 / hpf
Epithelial Cells	2 - 3	00-02 / hpf
Casts	Absent	
Crystals	Absent	
Spermatozoa	Absent	
Trichomonas Vaginalis	Absent	
Yeast Cells	Absent	
Amorphous Deposits	Absent	
Bacteria	Absent	

** END OF REPORT **

Checked By

Provisional

Authorized By Technician

Printed By : SSSL on 24/02/2024 07:31:23PM

Dr. Pragati Pote
MB, DPM,
(Path & Bact)



NABH PRE ACCREDITATION
ENTRY LEVEL HOSPITAL
PCN-2018-8537



**SURANA SETHIA HOSPITAL
AND RESEARCH CENTRE
CHARITABLE**

Chembur | Malad | Bhivandi | New Mumbai

NAME : KRITSHA GUPTA (28/F)
REF. BY : SELF
TEST ASKED : T3-T4-USTSH

SAMPLE COLLECTED AT :
14000711424, SURANA SETHIA HOSPITAL, SION - TROMBAY
ROAD, SUMAN NAGAR, CHEMBUR, MUMBAI, MAHARASHTRA
400071, 400071

TEST NAME	TECHNOLOGY	VALUE	UNITS	Bio. Ref. Interval.
TOTAL TRIIODOTHYRONINE (T3)	C.M.I.A	125	ng/dL	58-159
TOTAL THYRONINE (T4)	C.M.I.A	9.21	ug/dL	4.87-11.72
TSH - ULTRASENSITIVE	C.M.I.A	2.023	uIU/mL	0.35-4.94

The Biological Reference Ranges is specific to the age group. Kindly correlate clinically.

Method :

- T3 - Fully Automated Chemi Luminescent Microparticle Immunoassay
- T4 - Fully Automated Chemi Luminescent Microparticle Immunoassay
- USTSH - Fully Automated Chemi Luminescent Microparticle Immunoassay

Pregnancy reference ranges for TSH/USTSH :

- Trimester || T3 (ng/dl) || T4 (ug/dl) || TSH/USTSH (uIU/ml)
- 1st || 83.9-196.6 || 4.4-11.5 || 0.1-2.5
 - 2nd || 86.1-217.4 || 4.9-12.2 || 0.2-3.0
 - 3rd || 79.6-186 || 5.1-13.2 || 0.3-3.5

References :

1. Carol Devita, C I Partho. First Trimester Pregnancy ranges for Serum TSH and Thyroid Tumor reclassified as Benign. Acta Endocrinol. 2016; 13(2) : 242 - 243
2. Kulhari K, Negi R, Kalra DK et al. Establishing Trimester specific Reference ranges for thyroid hormones in Indian women with normal pregnancy : New light through old window. Indian Journal of Contemporary medical research. 2019; 6(4)

Disclaimer :

Results should always be interpreted using the reference range provided by the laboratory that performed the test. Different laboratories do tests using different technologies, methods and using different reagents which may cause difference in reference ranges and hence it is recommended to interpret result with assay specific reference ranges provided in the reports. To diagnose and monitor therapy doses, it is recommended to get tested every time at the same Laboratory.

Sample Collected on (SCT) : 24 Feb 2024 10:20
Sample Received on (SRT) : 24 Feb 2024 13:53
Report Released on (RRT) : 24 Feb 2024 15:43
Sample Type : 1 SERUM
Labcode : 1 3402074142/A3992
Barcode : 1 CC461999



Dr. Shivaji
Dr Shivaji MD (Path)

Dr. Sumanta Basak
Dr Sumanta Basak, DPO
Page : 1 of 2

A Social Venture of
SURANA CHARITABLE TRUST

Regd. No. E 15635 With Charity Commissioner Mumbai
Income Exemption No. DIT (E) / MC / 805 / 524 / 2009 - 10, 12-A Registration No. TR/31324
Sumannagar, Sion Trombay Road, Chembur, Mumbai - 400071. **Tel. : 022-3378 3378**
Email: info@suranasethiashospital.in Web. : www.suranasethiashospital.com



NABH PRE ACCREDITATION
ENTRY LEVEL HOSPITAL
PEH-2018-6537



**SURANA SETHIA HOSPITAL
AND RESEARCH CENTRE
CHARITABLE**

Chembur | Malad | Borivli | Navi Mumbai

NAME : KATIMA GUPTA (28Y/F)
REF. BY : SELF
TEST ASKED : HBA1c

SAMPLE COLLECTED AT :
(4000711424), SURANA SETHIA HOSPITAL, SION -
TROMBAY ROAD, SUMAN NAGAR, CHEMBUR,
MUMBAI, MAHARASHTRA 400071, 400071

TEST NAME	TECHNOLOGY	VALUE	UNITS
HBA1c - (HPLC)			

H.P.L.C

5.4

%

Bio. Ref. Interval. :

Bio. Ref. Interval.: As per ADA Guidelines

Below 5.7% : Normal
5.7% - 6.4% : Prediabetic
≥6.5% : Diabetic

Guidance For Known Diabetics

Below 6.5% : Good Control
6.5% - 7% : Fair Control
7.0% - 8% : Unsatisfactory Control
≥8% : Poor Control

Method : Fully Automated H.P.L.C method

AVERAGE BLOOD GLUCOSE (ABG) CALCULATED 108 mg/dL

Bio. Ref. Interval. :

90 - 120 mg/dl : Good Control
121 - 150 mg/dl : Fair Control
151 - 180 mg/dl : Unsatisfactory Control
≥ 180 mg/dl : Poor Control

Method : Derived from HBA1c values

Please correlate with clinical conditions.

-- End of report --

Sample Collected on (SCT) : 24 Feb 2024 10:20
Sample Received on (SRT) : 24 Feb 2024 12:58
Report Released on (RRT) : 24 Feb 2024 14:18
Sample Type : EDTA
Labcode : 2402074591/A1363
Barcode : 66131033



Dr. Shrushti

Dr. Shrushti MD (Path)

Dr. Sumanta

Dr. Sumanta Basak, DPM

Page 1 of 1

A Social Venture of

SURANA CHARITABLE TRUST

Regd. No. E 15835 With Charity Commissioner Mumbai

Income Exemption No. DIT (E) / MC / 80G / 524 / 2009 - 10, 12-A Registration No. TR/31324

Sumannagar, Sion Trombay Road, Chembur, Mumbai - 400071 **Tel. : 022-3378 3378**

Email: info@suranasethiahospital.in Web : www.suranasethiahospital.com



NABH PRE ACCREDITATION
ENTRY LEVEL HOSPITAL
PDH-2016-0517



**SURANA SETHIA HOSPITAL
AND RESEARCH CENTRE
CHARITABLE**

Chembur | Malad | Bhamburda | Navi Mumbai

NAME	: MS. KRITIMA GUPTA	SEX	: FEMALE
AGE	: 28 YRS	ID NO.	: 1141619
REF BY	: C/O. BANK OF BARODA	DATE	: 24/02/2024

EXAMINATION: 2D ECHOCARDIOGRAPHY

Conclusion:

1. All chambers normal sized.
2. Good LV function with LVEF = 60 %
3. All valves structurally & functionally normal.
4. No regional wall motion abnormality.
5. IAS / IVS intact.
6. No clot / vegetation / effusion.

Doppler Study:

- No diastolic dysfunction
- No TR. No PH.
- No other valvular regurgitation.
- No signs of high LVEDP.

Impression:

- Normal study.

**Dr. Dinesh Rajpal
MD, Physician
Reg. No.82808.**

A Social Venture of

SURANA CHARITABLE TRUST

Regd. No. E 15636 With Charity Commissioner Mumbai

Income Exemption No. DIT (E) / MC / 80G / 524 / 2009 - 10. 12-A Registration No. TR/31324.

Sumannagar, Sion Trombay Road, Chembur, Mumbai - 400071 **Tel : 022-3378 3378**

Email: info@suranasethiahospital.in Web: www.suranasethiahospital.com

Doppler Study:

- Diastolic dysfunction: Normal
- RVOT = Normal mm of Hg.
- LVOT = Normal mm of Hg.
- AR: NO MR: NO PR: NO TR: NO
- Peak / Mean across MV= Normal mm of Hg.
- Peak / mean across AV = 5 mm of Hg.
- MV PHT = Normal
- MVA by PHT = Normal square cm.
- AR PHT = Normal millisecond
- CWD across TV = Normal mm of Hg.
- PASP by TR jet = 34 mm of Hg.

Measurements:

	Measurement	Unit
Aorta		
LA	34	mm
AO	26	mm
ACS	19	mm
Mitral Valve		
Study		
Excursion D-E		mm
EF slop		mm/s
EPSS	6	mm

	Measurement	Unit
LV study		
IVsd	08	mm
LVIDd	43	mm
LVPWD	09	mm
IVSs	12	mm
LVIDs	25	mm
LVPWa	16	mm
EF %	60	%
% FS		%





NABH PRE ACCREDITATION
ENTRY LEVEL HOSPITAL
PEN-2019-0307



**SURANA SETHIA HOSPITAL
AND RESEARCH CENTRE
CHARITABLE**

Chembur | Malad | Bhivandri | New Mumbai

NAME	: MS. KRITIMA GUPTA	SEX	: FEMALE
AGE	: 28 YRS	ID NO.	: 1141619
REF BY	: C/O. BANK OF BARODA	DATE	: 24/02/2024

ULTRASONOGRAPHY OF ABDOMEN AND PELVIS

Observation:

The liver is normal in size, shape, position and echogenicity. No focal area of altered echotexture is seen in the liver. There is no intra or extra hepatic biliary dilatation. The portal vein appears normal.

The gall bladder is well visualised and shows normal wall thickness and internal contents.

Spleen is normal in size, shape, position and echotexture. There is no evidence of focal lesion.

Pancreas is normal in size, shape, position and echotexture. MPD is not dilated.

The bilateral kidneys are normal in size, shape, position and echotexture and shows normal cortico-medullary differentiation. There is no evidence of focal lesion. No evidence of hydronephrosis or calculus noted. The right and left kidneys measure 90 x 41 mm and 89 x 39 mm respectively.

There is no free fluid or significant lymphadenopathy.

Urinary bladder is adequately distended and appears normal. No wall thickening or any intra luminal abnormality noted.

The uterus is normal in shape, position and echogenicity. The endometrial thickness is homogeneous and measures approximately 4.5 mm. The myometrial echogenicity is normal.

The bilateral ovaries are normal in size, shape and morphology.

Impression: USG reveals:

- No significant abnormality is noted.

DR. KETAN KALASKAR
M.D.
Consultant Radiologist
FRG

A Social Venture of

SURANA CHARITABLE TRUST

Regd. No. E 15635 With Charity Commissioner Mumbai

Income Exemption No. DIT (E) / MC / 80G / 524 / 2009 - 10. 12-A Registration No. TR/31324

Sumannagar, Sion Trombay Road, Chembur, Mumbai - 400071 **Tel. : 022-3378 3378**

Email: info@suranasethiahospital.in Web: : www.suranasethiahospital.com





NABH PRE ACCREDITATION
ENTRY LEVEL HOSPITAL
PEH-2018-0537



**SURANA SETHIA HOSPITAL
AND RESEARCH CENTRE
CHARITABLE**

Chembur | Malad | Briwansti | Navi Mumbai

NAME	: MS. KRITIMA GUPTA	SEX	: FEMALE
AGE	: 28 YRS	ID NO.	: 1141619
REF BY	: C/O. BANK OF BARODA	DATE	: 24/02/2024

X-RAY CHEST PA VIEW

Protocol :

Computerised radiography of chest PA reveals:

Observation:

- Lung fields appear clear.
- Cardiac silhouette is within normal limits.
- Bilateral costophrenic angles are clear.
- Visualised bones are unremarkable.

Impression:

- No significant abnormality detected.

DR. JIGAR ZOTA
DNB, FNVIR
Consultant Radiologist
1000

A Social Venture of
SURANA CHARITABLE TRUST

Regd. No. E. 15035 With Charity Commissioner Mumbai
Income Exemption No. DIT (E) / MC / 80G / 524 / 2009 - 10. 12-A Registration No. TR/31324
Sumannagar, Sion Trombay Road, Chembur, Mumbai - 400071. **Tel. : 022-3378 3378**
Email: info@suranasethiahospital.in Web: www.suranasethiahospital.com

Mrs. Kritima

Age: 28yrs / female

BP - 100/70 mmHg

PR - 75/min

Normal sinus rhythm
Normal ECG

QRS

78 ms

QT / QTc

366 / 406 ms

PR

150 ms

P

94 ms

RR / PP

810 / 810 ms

P / QRS / T

54 / 47 / 36 degrees

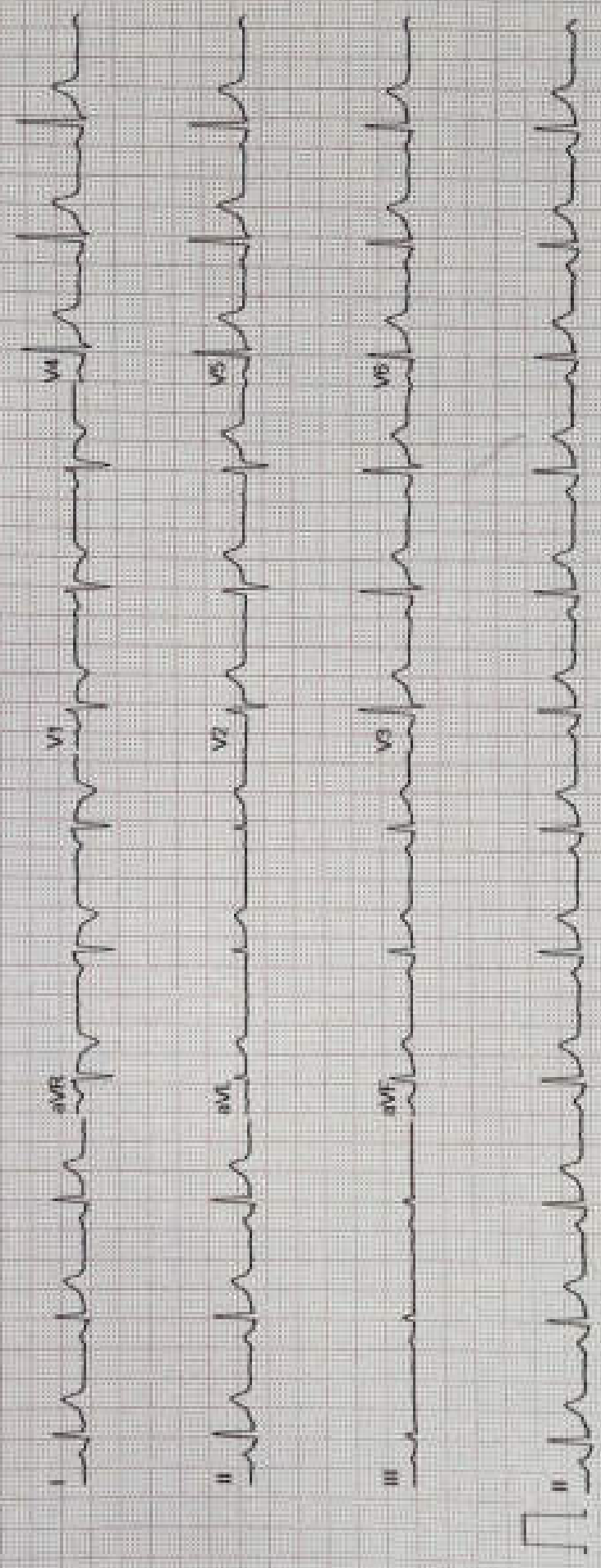

R

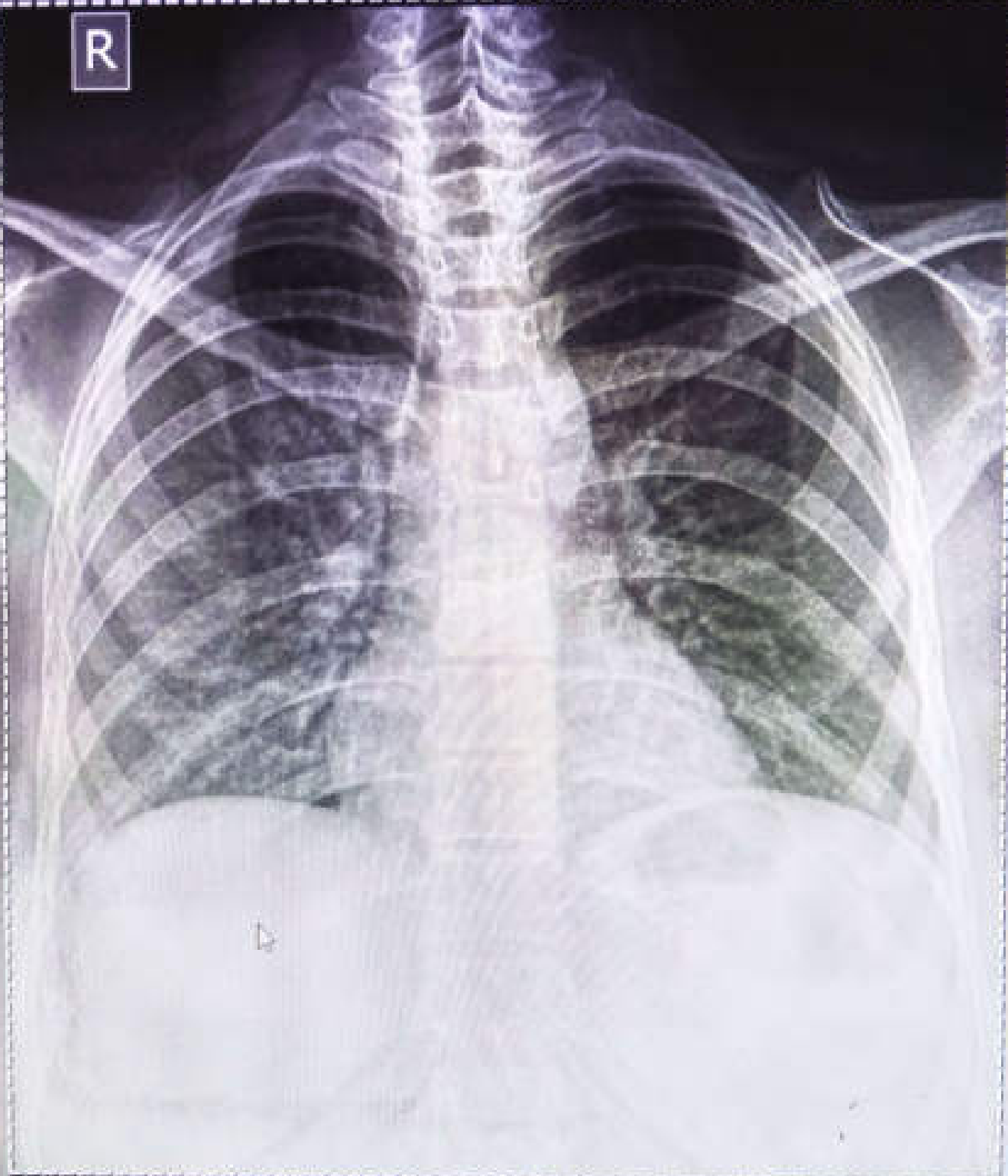

MS. KRITIMA GUPTA Female / 28 YRS V 72.0 % Chest PA
Pat. ID. : OPD-1141619 Ref. Dr. C/O BANK OF BARODA 24/02/2024 10:47:55 AM
SURANA SETHIA HOSPITAL, CHEMBUR, MUMBAI - 71.