

Pat. Name : **A. K. Shadqi**
 Pat. ID : 0001760
 Referred By :
 Consultant :
 Age / Sex : 22 Years / Female
 Date / Time : 04-06-24/09:14:10
 Pacemaker : No
 BP Sys / Dia: 0/0 mmHG
 Ht / Wt : 161cm / 63kg
 Race : Indian
 Drug 1 : No Medication
 Drug 2 : No Medication
 Clin. Diag. : Normal

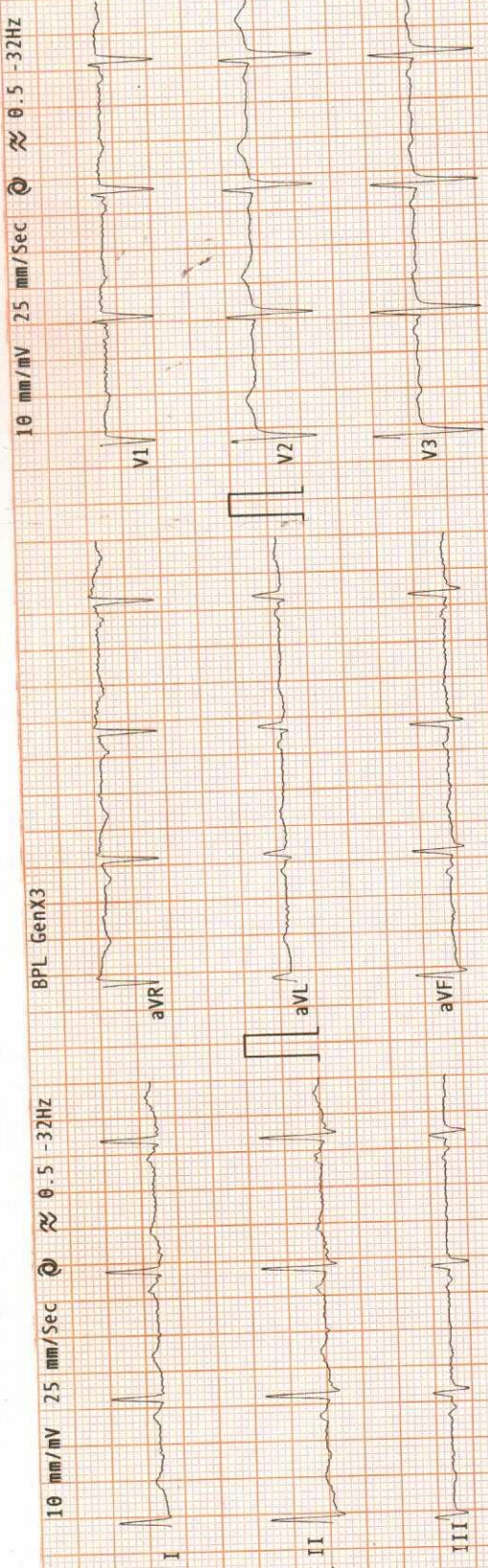

BPL GenX3

Pat. ID: 0001760

Hospital:

Pat. ID: 0001760

PL GenX3

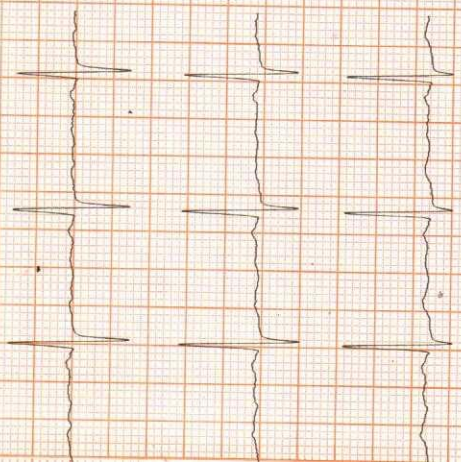

Heart Rate 83 bpm HRV 170

Sinus rhythm
Anterior T wave abnormality
~ is borderline
Borderline ECG

ST Frontal Axis -137 deg.
ST Duration 106 ms
Q-T Interval 336 ms
QT Dispersion 94 ms
P Terminal Force 2232 ms.uv

TFrontal Axis 27 deg.
PR Interval 128 ms
QTc Hodges 376 ms

Average beat fiducial point sample number

	Onset	Termination	Duration (ms)
P	310	414	104
QRS	438	520	82
T	626	774	148

DR. KOMAL C. PAWAR
CONSULTANT CARDIOLOGIST
Reg. No. 2011 08 2674

Disclaimer: This report does not replace the diagnosis of a trained physician

Heal
STI
ST I
Q-T
QT I
P-T
Ave
P
QR
T

ospital:.....

ID : 15681 Collection : Jun 04, 2024, 09:01 a.m. Client Name : Arcofemi
 Name : AKSHADA KHILLARE Received : Jun 04, 2024, 10:28 a.m. Healthcare Pvt. Ltd - PANI017
 DOB/Age : 22 years Reported : Jun 04, 2024, 02:19 p.m. Client Address : GHATKOPAR
 Gender : Female Ref. Doctor : SELF



MT00085375

Test Description	Value(s)	Reference Range
------------------	----------	-----------------

Complete Blood Count; CBC (EDTA whole blood)

Erythrocytes (Whole Blood)

Hemoglobin (Hb)* (NonCyanmethemoglobin Photometric Measurement)	11.7	gm/dL	12.0 - 15.0
Erythrocyte (RBC) Count* (Electrical Impedance)	4.25	mil/cu.mm	3.8 - 4.8
Packed Cell Volume (PCV)* (Calculated)	36.6	%	36 - 46
Mean Cell Volume (MCV)* (Electrical Impedance)	86.0	fL	83 - 101
Mean Cell Haemoglobin (MCH)* (Calculated)	27.5	pg	27 - 32
Mean Corpuscular Hb Conc. (MCHC)* (Calculated)	32.0	gm/dL	31.5 - 34.5
Red Cell Distribution Width (RDW)-CV* (Electrical Impedance)	13.7	%	11.6 - 14.0
Red Cell Distribution Width (RDW)-SD	41.1	fL	40.0 - 55.0

RBC Morphology

Remarks: Normocytic normochromic

Leucocytes (Whole, Blood)

Total Leucocytes (WBC) Count* (Electrical Impedance)	7800	cell/cu.mm	4000-10000
Neutrophils* (VCSn Technology)	56	%	40 - 80
Lymphocytes* (VCSn Technology)	27	%	20 - 40
Monocytes* (VCSn Technology)	10	%	2 - 10
Eosinophils* (VCSn Technology)	6	%	1 - 6
Basophils* (VCSn Technology)	1	%	1-2

Absolute Count

Ankita Nayak
Dr. Ankita Nayak
(M.D. Pathology)

ID : 15681 Collection : Jun 04, 2024, 09:01 a.m. Client Name : Arcofemi
 Name : AKSHADA KHILLARE Received : Jun 04, 2024, 10:28 a.m. Healthcare Pvt. Ltd - PANI017
 DOB/Age : 22 years Reported : Jun 04, 2024, 02:19 p.m. Client Address : GHATKOPAR
 Gender : Female Ref. Doctor : SELF



MT00085375

Test Description	Value(s)	Reference Range
Absolute Neutrophil Count* (Calculated)	4.37	* 10 ⁹ /L 2.0 - 7.0
Absolute Lymphocyte Count* (Calculated)	2.11	* 10 ⁹ /L 1-3
Absolute Monocyte Count* (Calculated)	0.78	* 10 ⁹ /L 0.2-1.0
Absolute Eosinophil Count* (Calculated)	0.47	* 10 ⁹ /L 0.0-0.5
Absolute Basophils Count* (Calculated)	0.08	* 10 ⁹ /L 0.1-0.2
WBC	Within normal limits	
Platelets (Whole, Blood)		
Platelet Count* (Electrical Impedence)	235	10 ³ /ul 150 - 410
Mean Platelet Volume (MPV)* (Electrical Impedence)	9.0	fL 7.2 - 11.7
Platelet Morphology	Adequate on smear	
PCT* (Calculated)	0.212	% 0.2 - 0.5
PDW* (Calculated)	16.3	% 9.0 - 17.0

Tests done on Automated Five Part Cell Counter. (WBC, RBC, Platelet count by impedance method, colorimetric method for Hemoglobin, WBC differential by flow cytometry using laser technology other parameters are calculated). All Abnormal Haemograms are reviewed confirmed microscopically.



MC-2684

END OF REPORT

Ankita Nayak
Dr. Ankita Nayak
(M.D. Pathology)

ID : 15681 Collection : Jun 04, 2024, 09:01 a.m. Client Name : Arcofemi
 Name : AKSHADA KHILLARE Received : Jun 04, 2024, 10:28 a.m. Healthcare Pvt. Ltd - PANI017
 DOB/Age : 22 years Reported : Jun 04, 2024, 04:24 p.m. Client Address : GHATKOPAR
 Gender : Female Ref. Doctor : SELF



MT00085375

Test Description	Value(s)	Reference Range
------------------	----------	-----------------

ESR; Erythrocyte Sedimentation Rate .

Erythrocyte Sedimentation Rate	11	mm/hr	<20
---------------------------------------	----	-------	-----

(EDTA Whole blood, modified westergren)

Interpretation:

It indicates presence and intensity of an inflammatory process. It is a prognostic test and used to monitor the course or response to treatment of diseases like tuberculosis, acute rheumatic fever,. It is also increased in multiple myeloma, hypothyroidism.



MC-2684

END OF REPORT

Dr. Suyash Vishwaroop
(MBBS,MD Pathology)

ID : 15681 Collection : Jun 04, 2024, 09:01 a.m. Client Name : Arcofemi
 Name : AKSHADA KHILLARE Received : Jun 04, 2024, 12:22 p.m. Healthcare Pvt. Ltd - PANI017
 DOB/Age : 22 years Reported : Jun 04, 2024, 03:36 p.m. Client Address : GHATKOPAR
 Gender : Female Ref. Doctor : SELF



MT00085378

Test Description	Value(s)	Reference Range
------------------	----------	-----------------

Glucose, Post Prandial (PP), 2 hours

Blood Glucose-Post Prandial* (Plasma - P, Hexokinase)	127	mg/dL	70-140
--	-----	-------	--------



MC-2684

END OF REPORT



Dr. Preeti Jain
(Consultant Pathologist)

ID : 15681	Collection : Jun 04, 2024, 09:01 a.m.	Client Name : Arcofemi
Name : AKSHADA KHILLARE	Received : Jun 04, 2024, 10:28 a.m.	Healthcare Pvt. Ltd - PANI017
DOB/Age : 22 years	Reported : Jun 04, 2024, 02:37 p.m.	Client Address : GHATKOPAR
Gender : Female	Ref. Doctor : SELF	



Test Description	Value(s)	Reference Range
------------------	----------	-----------------

<u>SGPT</u>		
SGPT* (UV with P5P, IFCC 37 Degree)	20.1	U/L <35



MC-2684

END OF REPORT



Dr. Preeti Jain
(Consultant Pathologist)

ID : 15681	Collection : Jun 04, 2024, 09:01 a.m.	Client Name : Arcofemi
Name : AKSHADA KHILLARE	Received : Jun 04, 2024, 10:28 a.m.	Healthcare Pvt. Ltd - PANI017
DOB/Age : 22 years	Reported : Jun 04, 2024, 02:39 p.m.	Client Address : GHATKOPAR
Gender : Female	Ref. Doctor : SELF	



Test Description	Value(s)	Reference Range
------------------	----------	-----------------

Glucose Fasting (F)

Glucose Fasting* (Plasma, Hexokinase)	95	mg/dL	Normal: 70-100 Impaired Fasting Glucose (IFG): 100-125 Diabetes Mellitus: >= 126 (On more than one occasion) (American Diabetes Association guidelines 2017)
---	----	-------	--



MC-2684

END OF REPORT



Dr. Preeti Jain
(Consultant Pathologist)

ID : 15681 Collection : Jun 04, 2024, 09:01 a.m. Client Name : Arcofemi
 Name : AKSHADA KHILLARE Received : Jun 04, 2024, 10:28 a.m. Healthcare Pvt. Ltd - PANI017
 DOB/Age : 22 years Reported : Jun 04, 2024, 02:37 p.m. Client Address : GHATKOPAR
 Gender : Female Ref. Doctor : SELF



MT00085379

Test Description	Value(s)	Reference Range
------------------	----------	-----------------

Creatinine, Serum

Creatinine* (Jaffe IDMS)	0.58	mg/dL	0.51 - 0.95
-----------------------------	------	-------	-------------



MC-2684

END OF REPORT

Dr. Preeti Jain
(Consultant Pathologist)

ID : 15681 Collection : Jun 04, 2024, 09:01 a.m. Client Name : Arcofemi
 Name : AKSHADA KHILLARE Received : Jun 04, 2024, 10:28 a.m. Healthcare Pvt. Ltd - PANI017
 DOB/Age : 22 years Reported : Jun 04, 2024, 04:18 p.m. Client Address : GHATKOPAR
 Gender : Female Ref. Doctor : SELF



MT00085375

Test Description	Value(s)	Reference Range
------------------	----------	-----------------

Blood Group ABO & RH Factor

Blood Group (EDTA whole blood & Serum, Forward and Reverse By Tube Method)	"B"	
RH Factor	Positive	

Methodology

This is done by forward and reverse grouping by tube Agglutination method.

Interpretation

Newborn baby does not produce ABO antibodies until 3 to 6 months of age. So the blood group of the Newborn baby is done by ABO antigen grouping (forward grouping) only, antibody grouping (reverse grouping) is not required. Confirmation of the New-born's blood group is indicated when the A and B antigen expression and the isoagglutinins are fully developed (2–4 years).



MC-2684

END OF REPORT

Dr. Suyash Vishwaroop
(MBBS, MD Pathology)

ID : 15681 Collection : Jun 04, 2024, 09:01 a.m. Client Name : Arcofemi
 Name : AKSHADA KHILLARE Received : Jun 04, 2024, 10:28 a.m. Healthcare Pvt. Ltd - PANI017
 DOB/Age : 22 years Reported : Jun 04, 2024, 02:46 p.m. Client Address : GHATKOPAR
 Gender : Female Ref. Doctor : SELF



MT00085379

Test Description	Value(s)	Reference Range
------------------	----------	-----------------

Bun; Blood Urea Nitrogen

UREA* (Serum,Urease)	14.25	mg/dL	17 - 43
BUN* (Serum,Calculated)	6.66	mg/dL	7 - 18



MC-2684

END OF REPORT

Ankita Nayak
Dr. Ankita Nayak
(M.D. Pathology)

ID : 15681	Collection : Jun 04, 2024, 09:01 a.m.	Client Name : Arcofemi
Name : AKSHADA KHILLARE	Received : Jun 04, 2024, 10:28 a.m.	Healthcare Pvt. Ltd - PANI017
DOB/Age : 22 years	Reported : Jun 04, 2024, 02:34 p.m.	Client Address : GHATKOPAR
Gender : Female	Ref. Doctor : SELF	



Test Description	Value(s)	Reference Range
------------------	----------	-----------------

Bilirubin, Total

Bilirubin-Total (DPD)	0.95	mg/dL	0.3 - 1.2
---------------------------------	------	-------	-----------



MC-2684

END OF REPORT



Dr. Preeti Jain
(Consultant Pathologist)

ID : 15681 Collection : Jun 04, 2024, 09:01 a.m. Client Name : Arcofemi
 Name : AKSHADA KHILLARE Received : Jun 04, 2024, 10:28 a.m. Healthcare Pvt. Ltd - PANI017
 DOB/Age : 22 years Reported : Jun 04, 2024, 08:04 p.m. Client Address : GHATKOPAR
 Gender : Female Ref. Doctor : SELF



Test Description	Value(s)	Reference Range
Urine Examination-Routine		
Volume*	20 ml	-
Colour*	Pale Yellow	Pale Yellow
Transparency (Appearance)*	Clear	Clear
Deposit*	Absent	Absent
Reaction (pH)* (Double indicator)	8.0	4.5 - 8
Specific Gravity* (Ionic concentration)	1.010	1.010 - 1.030
Chemical Examination (Automated Dipstick Method) Urine		
Urine Glucose (sugar)* (Glucose oxidase/oxidase reaction)	Absent	Absent
Urine Protein (Albumin)* (Error of indicators)	Absent	Absent
Urine Ketones (Acetone)* (Acetic acid reacts with nitroprusside)	Absent	Absent
Blood* (Peroxidase activity of hemoglobin)	Absent	Absent
Bilirubin* (Coupling of bilirubin with diazotized dichloroaniline)	Absent	Absent
Nitrite* (Conversion of nitrate to nitrite)	Absent	Absent
Urobilinogen* (Ehrlich reaction)	Normal	Normal
Microscopic Examination Urine		
Pus Cells (WBCs)*	5-6 /hpf	0 - 5
Epithelial Cells*	1-2 /hpf	0 - 4
Red blood Cells*	Absent /hpf	Absent
Crystals*	Absent	Absent
Cast*	Absent	Absent
Trichomonas Vaginalis*	Absent	Absent
Yeast Cells*	Absent	Absent
Amorphous deposits*	Absent	Absent



Dr. Preeti Jain
(Consultant Pathologist)

ID : 15681	Collection : Jun 04, 2024, 09:01 a.m.	Client Name : Arcofemi
Name : AKSHADA KHILLARE	Received : Jun 04, 2024, 10:28 a.m.	Healthcare Pvt. Ltd - PANI017
DOB/Age : 22 years	Reported : Jun 04, 2024, 08:04 p.m.	Client Address : GHATKOPAR
Gender : Female	Ref. Doctor : SELF	



Test Description	Value(s)	Reference Range
Bacteria*	Absent	Absent



MC-2684

END OF REPORT

Preeti

Dr. Preeti Jain
(Consultant Pathologist)

NAME: AKSHADA KHILLARE	AGE/GENDER: 22Y/F
REF. : SELF	DATE: 04.06.2024

X-RAY CHEST PA VIEW

Both lung fields show equal translucency and vasculature.

Pleural spaces are clear.

The cardiac size is normal.

The domes of diaphragm are normal in position & show smooth outline.

The bony parts are normal.

Impression:

- **No obvious significant abnormality is seen.**

Suggest: Clinical correlation.

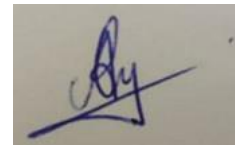

Dr. Abhishek Yadav
Consultant Radiologist

Note: Investigations have their limitations. Solitary radiological investigations never confirm the final diagnosis. They only help in diagnosing the disease in correlation to clinical symptoms and other related tests. X-ray is known to have inter-observer variations. Further/ follow up imaging may be needed in some cases for confirmation/ exclusion of diagnosis. Not all fractures may be visible in given X-ray views; hence a clinical correlation is suggested in cases of injury with swelling and restricted movements. Please interpret accordingly.



Medical Examination

Name : AKshada Khillare

Date : 04/6/24

Age/ Gender : 22 (F)

Family History :

AHIO Cardiac illness
Father undergone Angioplasty in Nov 23

Personal History :

NO H/O Sx / Trauma .. NO Allergy to
any medication . NO habit of Smoking
/ Alcohol . LMP - 17/5/24 . Reg . Heavy Flow

Current complaints :

NO current complaints

General Examination : Fair

Height :

SpO2 97%

Pulse-Rate : 98/min

Heart Sounds S1 S2 @ no murmur

BMI :

HIP TO WAIST RATIO: 0.82

Investigations :

ECG :

X-RAY :

FAST. ACCURATE. RELIABLE

Weight :

Blood Pressure 110/80 mm Hg

Eye Colour Vision : Normal

Desai

Dr-Signature:

Rupali Desai

Dr. RUPALI DESAI
M.B.B.S.

Reg. No. 2005/04/2498

NAME: AKSHADA KHILLARE	AGE/GENDER: 22Y/F
REF. : SELF	DATE: 04.06.2024

X-RAY CHEST PA VIEW

Both lung fields show equal translucency and vasculature.

Pleural spaces are clear.

The cardiac size is normal.

The domes of diaphragm are normal in position & show smooth outline.

The bony parts are normal.

Impression:

- **No obvious significant abnormality is seen.**

Suggest: Clinical correlation.

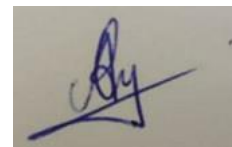

Dr. Abhishek Yadav
Consultant Radiologist

Note: Investigations have their limitations. Solitary radiological investigations never confirm the final diagnosis. They only help in diagnosing the disease in correlation to clinical symptoms and other related tests. X-ray is known to have inter-observer variations. Further/ follow up imaging may be needed in some cases for confirmation/ exclusion of diagnosis. Not all fractures may be visible in given X-ray views; hence a clinical correlation is suggested in cases of injury with swelling and restricted movements. Please interpret accordingly.



Mediwheel
...Your wellness partner

Arcofemi Healthcare Pvt Ltd

(Formerly known as Arcofemi Healthcare Ltd)

F-701A, Lado Sarai, Mehrauli, New Delhi - 110030

Email: wellness@mediwheel.in, Website: www.mediwheel.in

Tel: +91-11-41195959, Fax: +91-11-29523020

CIN: U24240DL2011PTC216307

MEDICAL FITNESS CERTIFICATE

(To be signed by a registered medical practitioner holding a Medical degree)

This is to certify that **Mr. AKSHADA KHILLARE** aged **,22yr**. Based on the examination, I certify that he is in good mental and physical health and it is free from any physical defects such as deafness, colour blindness, and any chronic or contagious diseases.

Place: Mumbai

Date: 04/06/2024

Dr. Nitish Kumar
Nitish MBBS
BCMR 47093
Name & Signature of

Medical officer