

Tarlochan sharma

Age - 49 | F

ophth

| | | |
|----------------------|----------------|--------------------|
| | (R) | (L) |
| VA (A) | 6/6 | (A) 6/6 |
| Near (A) | N ₆ | (A) N ₆ |
| A/Sep | (A) | (A) |
| Color V ₁ | (A) | (A) |
| (F) | AMM | AMM |

(E) cont

lyn

| | |
|-----------------------------|-------------------------|
| Name: MRS. TARLOCHAN SHARMA | Age/sex: 44Yrs / FEMALE |
| Ref by: MEDIWHEEL | Date: 20/03/2024 |

ULTRASOUND EXAMINATION OF ABDOMEN & PELVIS

Findings-

The Liver is normal in size (12.5cm) shape and echogenicity. No focal lesion is seen. The Hepatic veins appear normal. There is no IHBR dilatation. The portal vein appears normal.

The gall bladder is well distended. The extra hepatic C.B.D. is of normal caliber.

The visualized Pancreas appears normal in size and reflectivity. The pancreatic duct is not dilated. The spleen is normal in size (7.4cm), No focal lesion is seen. Splenic vein is normal at hilum.

Both kidneys are normal in position and size. They show normal cortical reflectivity and cortico-medullary differentiation. There is no evidence of renal calculus, hydronephrosis or mass.

Right kidney measures 9.0 x 3.3 cm

Left kidney measures 8.4 x 4.3 cm

The Urinary bladder is well distended. No evidence of any intraluminal mass or calculi.

Uterus is retroverted, post-menopausal status. Endometrial echoes are mid line and measure 1.8 mm.

No adnexal mass lesion.

No free fluid is noted in abdomen and pelvis.

No probe tenderness seen in present study

IMPRESSION:-

No significant abnormality is seen in present study.

Adv: clinical correlation



DR.MRUDULA BABAR
CONSULTANT RADIOLOGIST.

DR. MRUDULA BABAR
MBBS, MD, DMRE (RADIOLOGY)
CPS MUMBAI 2009
REG. NO. 2005/03/2139

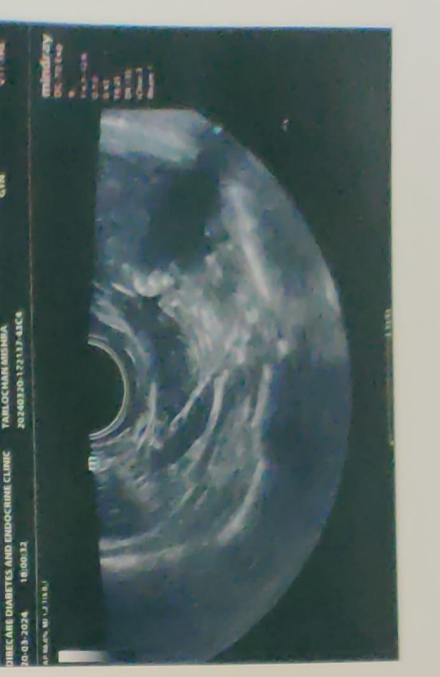
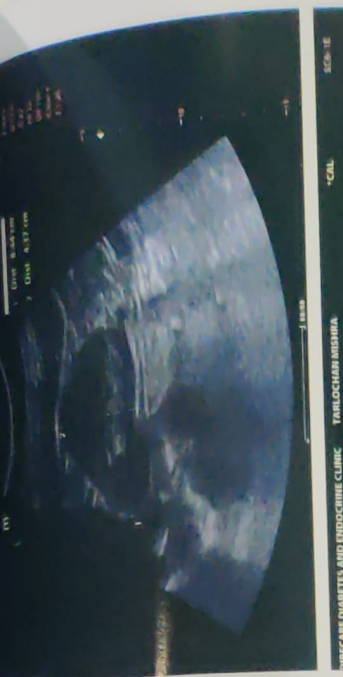

Name- TARLOCHAN CHAWLA

Date- FEB 26, 2024

Age-44/F

Bilateral Breast Film Screen Mammography Report

Both Breasts Film Screen Mammography Was Performed In Cranio-Caudal And Medio-Lateral Oblique Views.

Both Breasts Show Fibro Fatty & Fibro Glandular Parenchyma .ACR-B.

A Well Defined Smooth Margined Round Soft Tissue Density Seen In Mid Portion Of Left Breast.

No Evidence Of Obvious Mass Lesion, Clusters Of Microcalcifications, Nipple Retraction, Skin Thickening Or Vascular Calcification Seen Bilaterally.

No Evidence of Axillary Lymphadenopathy.

Impression: -No Focal Lesion Seen in Both Breasts.BIRADS-1.

A Well Defined Smooth Margined Round Soft Tissue Density Seen In Mid Portion Of Left Breast.BIRADS-0.

Adv: - Clinical Correlation & Regular follow up.

For, Anal

Dr.Mrudula Babar

Radiologist

DR. MRUDULA BABAR

MBBS, MD, DMRE (RADIOLOGY)

CPS MUMBAI 2009

REG. NO. 2605/03/2139



NAME- TARLOCHAN CHAWLA

DATE-26/2/2024

AGE- 44/F

X-RAY CHEST PA

Broncho Vascular Prominence.

The Bony Thorax is Normal.

Both The Costophrenic And Cardiophrenic Angles Are Clear.

Cardiac Shape And Size Appears Normal.

Both The Hila Are Normal In Density And Position.

Impression: - Broncho Vascular Prominence.

For. Anar

**DR.MRUDULA BABAR
CONSULTANT RADIOLOGIST**

DR. MRUDULA BABAR
MBBS, MD, DMRE (RADIOLOGY)
CPS MUMBAI 2009
REG. NO. 2005/03/2139