

R

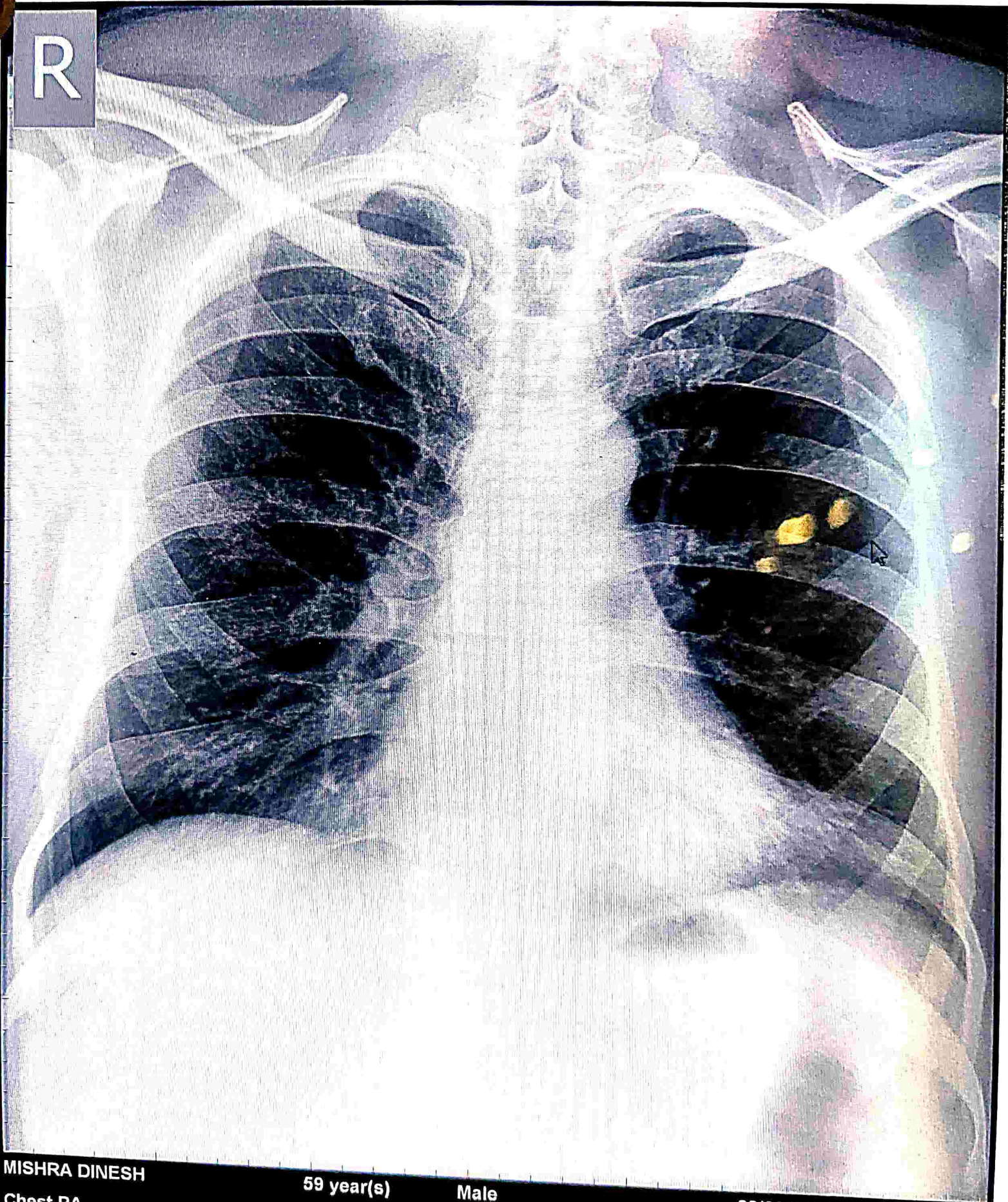

MISHRA DINESH

59 year(s)

Male

28/03/2024 13:30:39

Chest PA

DR.D.RAI M.D.(MEDICINE)

GAURAV MULTISPECIALITY HOSPITAL TIKHAMPUR,BALLIA U.P.

NOT FOR MEDICO LEGAL PURPOSE

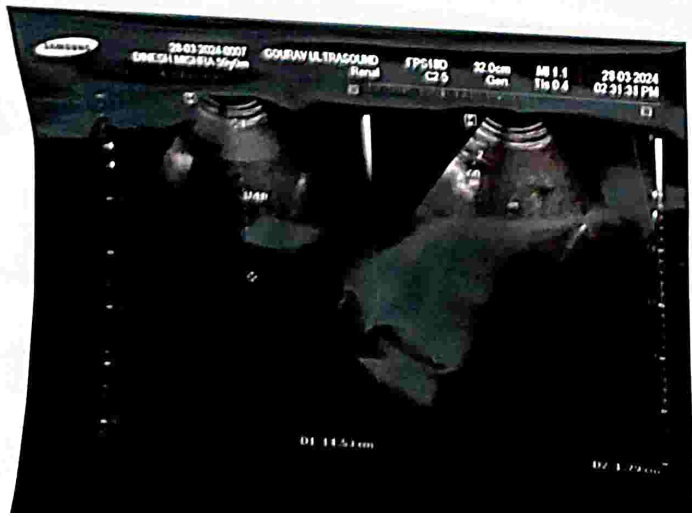
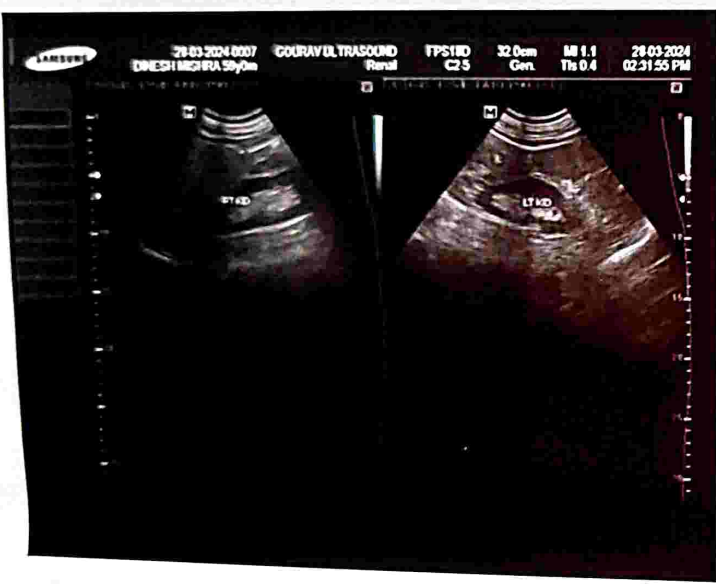
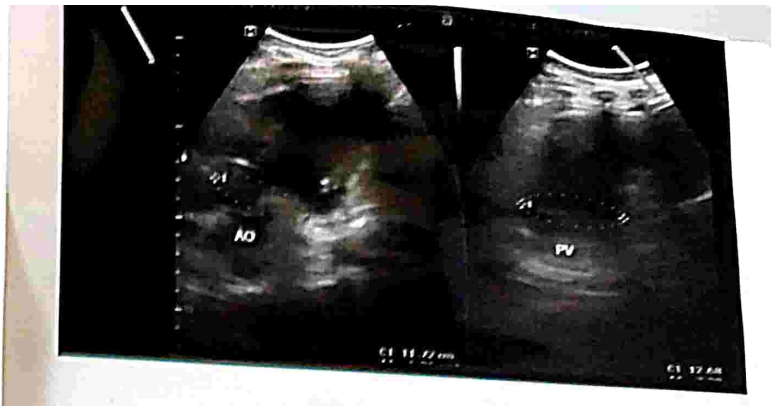



RADIOLOGY DEPT

PATIENT NAME : DINESH MISHRA

SEX: M

AGE : 59 Yrs

ADV BY : DR D Rai MBBS, MD (Medicine)

DATE : 30/03/2024

INV : X Ray Chest PA View

Findings

- Both the lungs fields are equally translucent.
- The Tracheal silhouette in mid line.
- Heart size and Cardiac out lines are Normal.
- The costo- phrenic angles are clear.
- No hailer meditational mass is seen.
- No obvious skeletal abnormality seen.

Impression : X Ray Chest - NAD.

~~Dr. J.K. Singh~~
~~Dr. Seema Pandey~~
MBBS MD (Radio Diagnosis)
Radiologist

Date : 28-03-2024
Age: 59 Years Sex: Male

Regn. No.: 15952
Patient Name: Shri DINESH MISHRA
Address:
Referred By: Dr . D. RAI MD

Cardiac/Lipid Profile

Total Serum Colestrol	138.00 mg%	(150-250mg%)
Serum HDL Cholestrol	34.00 mg/dl	(Male: 30-70mg/dl)
Serum LDL Cholestrol	85.00 mg%	(60-115mg%)
VLDL	31.00 mg%	(15-30mg%)
Serum Try Glyceride	156.00 mg/dl	(25-160mg/dl)

CBC

Haemoglobin	15.6 g/dl	(Male: 13.5-18.0g/dl)
Total Leucocyte Count	13100 /cumm	(4000-11000/cumm)

Differential Leucocyte Count

Nutrophils	57 %	(50-70%)
Eosinophils	05 %	(1-4%)
Basophils	00 %	(0-1%)
Lymphocytes	38 %	(20-30%)
Monocytes	00 %	(1-3%)
Blast Cells	00 %	(0-1%)
Toxic/Bend Cells	00 %	(0-1%)
Platelets Count	01.70 Lacs/cumm	(1.5-4Lacs/cumm)
Total RBCs Count	04.94 mill/cumm	(Male: 3.8-5.3mill/cumm)
M.C.V.	88.6 fl	(80-100fl)
M.C.H.	31.5 Pg	(27-32Pg)
M.C.H.C.	35.6 g /dl	(32-36g /dl)

Pathologist/Technician
Alpha Pathological Centre
Dr. Prakash Kumar
M.D.B.S.
Regd. No.-03798
M.O.I.C. Pathology

Regn. No.: 15952
Patient Name: Shri DINESH MISHRA
Address:
Referred By: Dr. D. RAI MD

Date : 28-03-2024
Age: 59 Years Sex: Male

Kidney Profile

Serum Urea	31.00 mg/dl	(13-45mg/dl)
Serum Creatinine	00.88 mg/dl	(Male: 0.7-1.4mg/dl)
Serum Sodium	140.20 mmol/Liter	(135-155mmol/Liter)
Serum Potassium	03.87 mmol/Liter	(3.5-5.5mmol/Liter)
Serum Chloride	98.71 mmol/Liter	(89-111mmol/Liter)

Liver Profile

Serum Total Bilirubin	01.68 mg%	(0.2-1mg%)
Serum Direct Bilirubin	00.76 mg%	(0-0.2mg%)
Serum Indirect Bilirubin	00.92 mg%	(0-0.8mg%)
SGPT	35.00 unit	(5-35unit)
SGOT	28.00 unit	(5-45unit)
Serum Alkaline Phosphatase	105.00 IU/L	

Normal Range:- Male: 50 - 126 (20-50 years), 57 - 111 (>60 years)
Normal Range:- Female: 37 - 103 (20 - 50 years), 50 - 143 (>60 years)
Higher Value Seen in growing children

HAEMATOLOGICAL REPORT

Blood Group	"O"	
RH Type	Positive	
E.S.R. (Windrops)	10 mm/hr.	(Male: 0-9mm/hr.) (Female: 0-20mm/hr.)

L. Anil Kumar
Pathologist/Technician
Mishra Pathological Centre
M.B.B.S.
Regd. No.-93798
M.O.I.C. Pathology

Regn. No.: 15952
Patient Name: Shri DINESH MISHRA
Address:
Referred By: Dr. D. RAI MD

Date : 28-03-2024
Age: 59 Years Sex: Male

BIO CHEMISTRY

Fasting Plasma Glucose	68.00 mg%	(70-110mg%)
Post Prandial Glucose	179.00 mg%	(70-140mg%)
(Afte 2 Hrs. of taking meal)		
Serum Calcium	08.12 mg%	(9-11mg%)
Total Serum Protien	07.20 gm%	(6-8gm%)
Serum Albumin	04.00 gm%	(3-5gm%)
Seum Glubolin	03.20 gm%	(1.5-3.5gm%)
Serum Uric Acid	06.10 mg%	(3-7mg%)

SEROLOGICAL REPORT

Serum T3 (Rai Method)	121.50 ng/dl	(70-190ng/dl)
Serum T4 (Rai Method)	05.10 ug/dl	(5-12.5ug/dl)
Serum TSH (Rai Method)	01.63 YU/ml	(0.3-6.5YU/ml)

Pathologist/Technician
Mishra Pathological Centre
D. G. Rakasi, Bina
M.B.B.S.
Regd. No.-93798
M.O.I.C. Pathology

Regn. No.: 15952
Patient Name: Shri DINESH MISHRA
Address:
Referred By: Dr . D. RAI MD

Date : 28-03-2024
Age: 59 Years Sex: Male

URINE ANALYSIS

Urine Routine Analysis

Macroscopic Finding

Quantity	Sufficient
Colour	Pale Yellow
Appearance	Transparent
Sediment	NIL
Reaction	6.0
Sp. Gravity	1.015

Microscopic Finding

Pus Cells	4-6 /HPF
RBCs	Not Seen /HPF
Epith. Cells	2-4 /HPF
Bacteria	Not Seen /HPF
Casts	Not Seen /HPF
Crystals	Not Seen /HPF
Spermatazoa	Not Seen /HPF
Parasites	Not Seen /HPF

Chemical Finding

Glucose	NIL
Protien	NIL

REMARK Fresh Urine Sample is Examined

****End of Report****

Pathologist/Technician
Mishra Pathological Centre

HBA1C

6.8

Dr. Prakash Kumar
M.B.B.S.
Regd. No.-93793
M.O.I.C. Pathology

GAURAV MULTI SPECIALITY HOSPITAL TIKHAMPUR= BALLIA

PATIENT: MR. DINESH MISHRA
REFERED BY: DR DRAI

DATE 28/03/2024
AGE 59/M

ECHOCARDIOGRAPHY & COLOR DOPPLER REPORT

Page : 2.

Regional Wall Motion Abnormality (RWMA) : Normal at Rest.

Sinus Rhythm with H.R.:- 94 BpM.

DOPPLER STUDY :

MR 0/4 ; TR 0/4 ; / AR 0/4 ; PR 0/4. (Normal Value 0-1 / 4).

PA Pressure : Normal.

COLOR FLOW MAPPING :

No Regurgitation Audible at TR, MR, / AR, PR.

FINAL IMPRESSION :

1. SINUS RHYTHM WITH NORMAL VENTRICLES (LV & RV).
2. NORMAL LV EJECTION FRACTION ; LVEF = 58 %.
3. MITRAL & AORTIC VALVES ARE NORMAL.
4. GOOD LV, S & D FUNTION & GOOD RV, S & D FUNTION.
5. NO RWMA ; NO CARDIOMAYOPATHY / CARDIOME GALY.
6. SINUS RYTHM IS IS APPARENT.

J.K. Singh
CARDIOLOGIST
Regd. No.-25559
M.O.I.C. Radiology

GAURAV MULTI SPECIALITY HOSPITAL TIKHAMPUR= BALLIA

PATIENT: MR. DINESH MISHRA

DATE 28/03/2024

REFERED BY: DR DRAI

AGE 59/M

ECHOCARDIOGRAPHY & COLOR DOPPLER REPORT

Quality of Imageing : Fair.

MEASUREMENT/DIMENSIONS	ABSOLUTE VALUE	NORMAL (Adult)
Aortic Root Diameter	24.2 mm.	20 – 37 mm. < 22 mm/ m2
Aortic Valve Opening	19.7 mm.	15 – 26 mm.
Left Atrial Dimension	37.6 mm.	19 - 40 mm. < 22 mm/ m2
RV Dimension	21 mm.	07 – 26 mm.
RV Thickness	8.8 mm.	03 – 09 mm.
LV ED Dimension	39.2 mm.	37 - 56 mm. < 32 mm/ m2
LV ES Dimension	26.7 mm.	22 - 40 mm.
IVS Thickness	9.1 mm.	09 – 11 mm.
LVPW Thickness	10.3 mm.	05 – 11 mm.
Mitral Valve Area	5.75 cm2	> 6 cm2 .
Tricuspid Valve Area	6.49 cm2	> 7 cm2 .
IVSeD / IV SeS	06 – 10 mm	06 – 12 mm.

MORPHOLOGICAL					
Mitral Valve	Normal	Right Ventricle	Normal	Inter Atrial Septum	Normal
Tricuspid Valve	Normal	Left Ventricle	Normal	I.Ventricular Septum	Normal
Aortic Valve	Normal	Right Atrium	Normal	Aorta	Normal
Pulmonary Valve	Normal	Left Atrium	Normal	Pulmonary Artery	Normal

2 D IMAGING :

LV/ RV/ LA/ RA. Are all normal sized.

Mitral & Aortic Valves are almost normal.

Tricuspid & Pulmonary valve are normal.

I.V. Systolic function : Good.

I.V. Diastolic function : Good.

M.R./A.R./ & T.R./P.R. : Not Audible.

LV Ejection Fraction = 58%.

RV Function : Normal.

Continued Pg. 2.

GAURAV MULTI SPECIALITY HOSPITAL TIKHAMPUR= BALLIA

PATIENT: MR. DINESH MISHRA

DATE 28/03/2024

REFERED BY: DR DRAI

AGE 59/M

ECHOCARDIOGRAPHY & COLOR DOPPLER REPORT

Quality of Imaging : Fair.

MEASUREMENT/DIMENSIONS	ABSOLUTE VALUE	NORMAL (Adult)
Aortic Root Diameter	24.2 mm.	20 – 37 mm. < 22 mm/ m2
Aortic Valve Opening	19.7 mm.	15 – 26 mm.
Left Atrial Dimension	37.6 mm.	19 - 40 mm. < 22 mm/ m2
RV Dimension	21 mm.	07 – 26 mm.
RV Thickness	8.8 mm.	03 – 09 mm.
LV ED Dimension	39.2 mm.	37 - 56 mm. < 32 mm/ m2
LV ES Dimension	26.7 mm.	22 - 40 mm.
IVS Thickness	9.1 mm.	09 – 11 mm.
LVPW Thickness	10.3 mm.	05 – 11 mm.
Mitral Valve Area	5.75 cm2	> 6 cm2 .
Tricuspid Valve Area	6.49 cm2	> 7 cm2 .
IVSeD / IV SeS	06 – 10 mm	06 – 12 mm.

MORPHOLOGICAL					
Mitral Valve	Normal	Right Ventricle	Normal	Inter Atrial Septum	Normal
Tricuspid Valve	Normal	Left Ventricle	Normal	I.Ventricular Septum	Normal
Aortic Valve	Normal	Right Atrium	Normal	Aorta	Normal
Pulmonary Valve	Normal	Left Atrium	Normal	Pulmonary Artery	Normal

2 D IMAGING :

LV/ RV/ LA/ RA. Are all normal sized.

Mitral & Aortic Valves are almost normal.

Tricuspid & Pulmonary valve are normal.

I.V. Systolic function : Good.

I.V. Diastolic function : Good.

M.R./A.R./ & T.R./P.R. : Not Audible.

LV Ejection Fraction = 58%.

RV Function : Normal.

Continued Pg. 2.

GAURAV MULTI SPECIALITY HOSPITAL TIKHAMPUR, BALLIA

PATIENT: MR. DINESH MISHRA
REFERED BY: DR DRAI

DATE 28/03/2024
AGE 59/M

LIVER

Liver normal in size and echotexture. Intrahepatic biliary radicals, portal veins and hepatic veins are not dilated. No mass seen in liver.

GALL BLADDER:

Gall bladder normal in shape and size. No stone or mass seen in gallbladder wall thickness normal.

C.B.D. : Normal in caliber.

PANCREAS: normal in shape and size.

SPLEEN: Spleen is normal in shape and size & size.

KIDNEYS: Both kidneys are normal in shape and size. Cortico-medullary differentiation is normal and no evidence of hydronephrosis seen in both kidneys & no calculus seen.

URINARY BLADDER: Partially distended. Normal in shape, size inner mucosal thickening. No calculi / Mass / Lesion is seen.

PROSTATE, : prostate normal in shape and size no mass seen in prostate.

IMPRESSION

1. LIVER NORMAL.
2. GALL BLADDER NORMAL.
3. CBD NORMAL.
4. BOTH KIDNEYS NORMAL.
5. SPLEEN NORMAL.
6. URINARY BLADDER NORMAL
7. PROSTATE NORMAL.
8. GASEOUS BOWEL'S LOOPS.

Dr. J.K. Singh
M.B.B.S. D.M.R.D.
SONOLOGIST
Regd. No. 101250
M.O.I.C. Radiology