

DEPARTMENT OF LABORATORY MEDICINE

| | | | |
|---------------|------------------------------|---------------|--------------------------|
| Patient Name | : Mrs. SIMA PRAMANICK HALDAR | Order No | : 1000102724 |
| UHID | : UHJ A24007789 | Registered On | : 09/11/2024 08:41:20 AM |
| Age/Sex | : 30/Years Female | Collected On | : 09/11/2024 08:58:05 AM |
| Ward / Bed No | : | Reported On | : 09/11/2024 01:07:09 PM |
| Reference | : Dr. Ashmitha Padma | Bill No | : OPBJ A240010515 |
| Station | : At Hospital | Mobile No | : 8617639756 |
| Payer Name | : Mediwheel | Report Status | : Final Report |

| Test Name | Result | Unit | Bio. Ref. Interval |
|-----------|--------|------|--------------------|
|-----------|--------|------|--------------------|

BIOCHEMISTRY

| | | | |
|--|-------|--------|--|
| FASTING GLUCOSE (Method: Hexokinase) | 92 | mg/dL | ADA Guidelines < 100 mg/dl - Normal 100 to 125 mg/dl - Prediabetes ≥ 126 mg/dl - Diabetes |
| POST PRANDIAL GLUCOSE (Method: Hexokinase) | 91 | mg/dL | 70-140 |
| GLYCOSYLATED HAEMOGLOBIN (HBA1C) | | | Sample: Whole blood (EDTA) |
| HBA1C (Method: HPLC) | 4.6 | % | ADA Guidelines < 5.7% - Normal 5.7 to 6.4% - Prediabetes ≥ 6.5% - Diabetes |
| Estimated Average Glucose (eAG) (Method: Calculated) | 85 | mg/dL | |
| THYROID PROFILE (TOTAL T3, TOTAL T4 & TSH) | | | Sample: Serum |
| TOTAL T3 (Method:CLIA) | 0.98 | ng/mL | 0.87-1.78 |
| TOTAL T4 (Method:CLIA) | 12.24 | ng/dL | 5.1-14.1 |
| THYROID STIMULATING HORMONE (TSH) (Method:CLIA: Ultra-sensitive) | 3.74 | μIU/mL | 0.34 - 5.60 μIU/mL (Non Pregnant) 0.3 - 4.5 μIU/mL (I trimester) 0.5 - 5.2 μIU/mL (II & III trimester) |
| LIPID PROFILE | | | Sample: Serum |
| TOTAL CHOLESTEROL (Method:CHOD-POD) | 187 | mg/dL | ATP III Guidelines < 200 - Desirable 200-239 - Borderline high ≥ 240 - High |
| TRIGLYCERIDES (Method:Enzymatic GPO-POD) | 83 | mg/dL | < 150 - Normal 150-199 - Borderline High 200-499 - High ≥ 500 - Very High |
| HDL CHOLESTEROL (Method:ENZYMATIC METHOD) | 38.3 | mg/dL | < 40 - Low ≥ 60 - High |

DEPARTMENT OF LABORATORY MEDICINE

| | | | |
|---------------|------------------------------|---------------|--------------------------|
| Patient Name | : Mrs. SIMA PRAMANICK HALDAR | Order No | : 1000102724 |
| UHID | : UHJ A24007789 | Registered On | : 09/11/2024 08:41:20 AM |
| Age/Sex | : 30/Years Female | Collected On | : 09/11/2024 08:58:05 AM |
| Ward / Bed No | : | Reported On | : 09/11/2024 01:07:09 PM |
| Reference | : Dr. Ashmitha Padma | Bill No | : OPBJ A240010515 |
| Station | : At Hospital | Mobile No | : 8617639756 |
| Payer Name | : Mediwheel | Report Status | : Final Report |

| Test Name | Result | Unit | Bio. Ref. Interval |
|---|--------|-------|--|
| LDL CHOLESTEROL (Method: Calculated) | 132.10 | mg/dL | <100 - Optimal 100-129 - Near or above optimal 130-159 - Borderline high 160-189 - High ≥190 - Very high |
| VLDL CHOLESTEROL (Method: Calculated) | 16.60 | mg/dL | < 30 |
| TOTAL CHOLESTEROL : HDL RATIO (Method: Calculated) | 4.88 | | Low Risk: 3.3 - 4.4 Average Risk: 4.5 - 7.1 Moderate Risk: 7.2 - 11.0 |
| LDL/HDL CHOLESTEROL RATIO (Method: Calculated) | 3.45 | | < 2.5 Optimal |
| NON HDL CHOLESTEROL (Method: Calculated) | 148.70 | mg/dL | < 130 |
| URIC ACID (Method:Uricase - POD(Enzymatic)) | 3.1 | mg/dL | 2.6-6.0 |
| BLOOD UREA NITROGEN(BUN) (Method:Urease GLDH - Kinetic) | 7 | mg/dL | 7.93-20.07 |
| CREATININE (Method:Modified Jaffe, Kinetic) | 0.47 | mg/dL | 0.6-1.1 |
| LIVER FUNCTION TEST | | | |
| TOTAL BILIRUBIN (Method:Dichlorophenyl Diazotization) | 0.70 | mg/dL | 0.3-1.2 |
| DIRECT BILIRUBIN (Method:Dichlorophenyl Diazotization) | 0.16 | mg/dL | 0.0-0.2 |
| INDIRECT BILIRUBIN (Method: Calculated) | 0.54 | mg/dL | 0.2-1.0 |
| TOTAL PROTEIN (Method:BIURET) | 7.3 | g/dL | 6.6-8.3 |
| ALBUMIN (Method:BCG) | 4.17 | g/dL | 3.5-5.2 |
| GLOBULIN (Method: Calculated) | 3.13 | g/dL | 2.3-3.5 |

Sample: Serum

DEPARTMENT OF LABORATORY MEDICINE

| | | | |
|---------------|------------------------------|---------------|--------------------------|
| Patient Name | : Mrs. SIMA PRAMANICK HALDAR | Order No | : 1000102724 |
| UHID | : UHJ A24007789 | Registered On | : 09/11/2024 08:41:20 AM |
| Age/Sex | : 30/Years Female | Collected On | : 09/11/2024 08:58:05 AM |
| Ward / Bed No | : | Reported On | : 09/11/2024 01:07:09 PM |
| Reference | : Dr. Ashmitha Padma | Bill No | : OPBJ A240010515 |
| Station | : At Hospital | Mobile No | : 8617639756 |
| Payer Name | : Mediwheel | Report Status | : Final Report |

| Test Name | Result | Unit | Bio. Ref. Interval |
|---|--------|------|--------------------|
| AG RATIO (Method: Calculated) | 1.33 | | 2:1 |
| SERUM SGOT (Method:IFCC without P5P) | 17 | U/L | < 35 |
| SERUM SGPT (Method:IFCC without P5P) | 16 | U/L | < 35 |
| ALKALINE PHOSPHATASE, SERUM (Method:PNPP AMP Buffer) | 88 | U/L | 44-107 |
| GGT (Method:IFCC) | 34 | U/L | < 38 |



Dr. Varsha Shree R
M.D(Pathology)
CONSULTANT PATHOLOGIST
KMC No : 103567

DEPARTMENT OF LABORATORY MEDICINE

| | | | |
|---------------|------------------------------|---------------|--------------------------|
| Patient Name | : Mrs. SIMA PRAMANICK HALDAR | Order No | : 1000102724 |
| UHID | : UHJ A24007789 | Registered On | : 09/11/2024 08:41:20 AM |
| Age/Sex | : 30/Years Female | Collected On | : 09/11/2024 08:58:05 AM |
| Ward / Bed No | : | Reported On | : 09/11/2024 01:07:09 PM |
| Reference | : Dr. Ashmitha Padma | Bill No | : OPBJ A240010515 |
| Station | : At Hospital | Mobile No | : 8617639756 |
| Payer Name | : Mediwheel | Report Status | : Final Report |

| Test Name | Result | Unit | Bio. Ref. Interval |
|-----------|--------|------|--------------------|
|-----------|--------|------|--------------------|

HAEMATOLOGY
COMPLETE BLOOD COUNT(CBC)

Sample: Whole blood (EDTA)

| | | | |
|--|-------|-------------|------------|
| HAEMOGLOBIN (Method:Photometric Measurement: Oxyhemoglobin method) | 11.25 | g/dL | 12-16 |
| PACKED CELL VOLUME/HEMATOCRIT (PCV/HCT) (Method: Calculated) | 35.0 | % | 37-47 |
| TOTAL WBC COUNT (TLC) (Method:Coulter Principle) | 6330 | Cells/Cum | 4000-11000 |
| DIFFERENTIAL COUNT | | | |
| NEUTROPHILS (Method:Optical/Impedance) | 61.83 | % | 40-75 |
| LYMPHOCYTES (Method:Optical/Impedance) | 30.43 | % | 20-45 |
| EOSINOPHILS (Method:Optical/Impedance) | 1.34 | % | 0-6 |
| MONOCYTES (Method:Optical/Impedance) | 6.11 | % | 2-10 |
| BASOPHILS (Method:Optical/Impedance) | 0.29 | % | 0-2 |
| RED BLOOD CORPUSCLES(RBC) (Method:Coulter Principle) | 4.38 | million/cum | 4.0-5.2 |
| MCV (Method:Derived from RBC Histogram) | 79.8 | fL | 78-100 |
| MCH (Method: Calculated) | 25.7 | pg | 27-31 |
| MCHC (Method: Calculated) | 32.1 | g/dL | 31-37 |
| RDW - CV (Method: Calculated) | 15.1 | % | 11.5-14.5 |

DEPARTMENT OF LABORATORY MEDICINE

| | | | |
|---------------|------------------------------|---------------|--------------------------|
| Patient Name | : Mrs. SIMA PRAMANICK HALDAR | Order No | : 1000102724 |
| UHID | : UHJ A24007789 | Registered On | : 09/11/2024 08:41:20 AM |
| Age/Sex | : 30/Years Female | Collected On | : 09/11/2024 08:58:05 AM |
| Ward / Bed No | : | Reported On | : 09/11/2024 01:07:09 PM |
| Reference | : Dr. Ashmitha Padma | Bill No | : OPBJ A240010515 |
| Station | : At Hospital | Mobile No | : 8617639756 |
| Payer Name | : Mediwheel | Report Status | : Final Report |

| Test Name | Result | Unit | Bio. Ref. Interval |
|--|----------|-----------|----------------------------|
| PLATELET COUNT (Method:Electrical Impedance) Remarks: Platelet counts verified on smear. Few giant platelets and few in small clumps are seen. Manual platelet count done | 1.65 | Lakhs/Cum | 1.5-4.5 |
| MEAN PLATELET VOLUME(MPV) (Method:Derived from PLT Histogram) | 11.89 | fl | 9-13 |
| PLATELET DISTRIBUTION WIDTH (PDW) (Method: Calculated) | 17.9 | fl | 9-19 |
| ABSOLUTE NEUTROPHIL COUNT (ANC) (Method: Calculated) | 3910 | Cells/Cum | 1500-7500 |
| ABSOLUTE EOSINOPHIL COUNT (AEC) (Method: Calculated) | 80 | Cells/Cum | 40-440 |
| ABSOLUTE LYMPHOCYTE COUNT (ALC) (Method: Calculated) | 1930 | Cells/Cum | 1000-4000 |
| ABSOLUTE MONOCYTE COUNT (AMC) (Method: Calculated) | 390 | Cells/Cum | 200-1000 |
| ABSOLUTE BASOPHIL COUNT (ABC) (Method: Calculated) | 20 | Cells/Cum | 20-100 |
| ERYTHROCYTE SEDIMENTATION RATE(ESR) (Method:Modified Westergren Method) | 12 | mm/hour | 1-20 |
| BLOOD GROUPING & RH TYPING | | | Sample: Whole blood (EDTA) |
| ABO Group (Method:Agglutination Method) | B | | |
| Rh Factor (Method:Agglutination Method) | Positive | | |

Interpretation Notes

Note: Both forward and reverse grouping performed

DEPARTMENT OF LABORATORY MEDICINE

| | | | |
|---------------|------------------------------|---------------|--------------------------|
| Patient Name | : Mrs. SIMA PRAMANICK HALDAR | Order No | : 1000102724 |
| UHID | : UHJ A24007789 | Registered On | : 09/11/2024 08:41:20 AM |
| Age/Sex | : 30/Years Female | Collected On | : 09/11/2024 08:58:05 AM |
| Ward / Bed No | : | Reported On | : 09/11/2024 01:07:09 PM |
| Reference | : Dr. Ashmitha Padma | Bill No | : OPBJ A240010515 |
| Station | : At Hospital | Mobile No | : 8617639756 |
| Payer Name | : Mediwheel | Report Status | : Final Report |

| Test Name | Result | Unit | Bio. Ref. Interval |
|-----------|--------|------|--------------------|
|-----------|--------|------|--------------------|



Dr. Varsha Shree R
M.D(Pathology)
CONSULTANT PATHOLOGIST
KMC No : 103567

DEPARTMENT OF LABORATORY MEDICINE

| | | | |
|---------------|------------------------------|---------------|--------------------------|
| Patient Name | : Mrs. SIMA PRAMANICK HALDAR | Order No | : 1000102724 |
| UHID | : UHJ A24007789 | Registered On | : 09/11/2024 08:41:20 AM |
| Age/Sex | : 30/Years Female | Collected On | : 09/11/2024 08:58:05 AM |
| Ward / Bed No | : | Reported On | : 09/11/2024 01:07:09 PM |
| Reference | : Dr. Ashmitha Padma | Bill No | : OPBJ A240010515 |
| Station | : At Hospital | Mobile No | : 8617639756 |
| Payer Name | : Mediwheel | Report Status | : Final Report |

CLINICAL PATHOLOGY
URINE EXAMINATION, ROUTINE

Sample: Urine

PHYSICAL EXAMINATION

| | | |
|------------------|-------------|-------------|
| VOLUME | 25 | mL |
| COLOUR | Pale Yellow | |
| APPEARANCE | Clear | |
| PH | 7.0 | 5.0-8.0 |
| SPECIFIC GRAVITY | 1.015 | 1.005-1.030 |

CHEMICAL EXAMINATION

| | | |
|--|----------|----------|
| PROTEIN (Method:Protein Error of pH Indicator) | Absent | Absent |
| GLUCOSE (Method:GOD-POD) | Absent | Absent |
| KETONE BODIES (Method:Nitroprusside method/ Rothera's test) | Absent | Absent |
| BILIRUBIN (Method:DIAZO/FOUCHET'S TEST) | Negative | Negative |
| BILE SALT (Method:Hay's sulfur test) | Absent | Absent |
| NITRITE (Method:Griess method) | Negative | Negative |
| UROBILINOGEN (Method:Azo coupling method) | Normal | |
| LEUKOCYTE ESTERASE (Method:Leukocyte Esterase activity) | Negative | Negative |
| BLOOD (Method:Peroxidase Reaction) | Negative | Negative |

MICROSCOPIC EXAMINATION

DEPARTMENT OF LABORATORY MEDICINE

| | |
|---|--|
| Patient Name : Mrs. SIMA PRAMANICK HALDAR | Order No : 1000102724 |
| UHID : UHJ A24007789 | Registered On : 09/11/2024 08:41:20 AM |
| Age/Sex : 30/Years Female | Collected On : 09/11/2024 08:58:05 AM |
| Ward / Bed No : | Reported On : 09/11/2024 01:07:09 PM |
| Reference : Dr. Ashmitha Padma | Bill No : OPBJ A240010515 |
| Station : At Hospital | Mobile No : 8617639756 |
| Payer Name : Mediwheel | Report Status : Final Report |

| Test Name | Result | Unit | Bio. Ref. Interval |
|---|--------|------|--------------------|
| EPITHELIAL CELLS | 2-4 | /HPF | 0-5 |
| PUS CELLS | 0-2 | /HPF | 0-5 |
| RBCs | 0-2 | /HPF | 0-2 |
| CASTS | Nil | /LPF | |
| CRYSTALS | Nil | | |
| OTHERS | Nil | | |
| URINE SUGAR, FASTING (Method:GOD-POD) | Absent | | |
| URINE SUGAR (POST PRANDIAL) | Absent | | |

Verified By
Rashmita

---End of Report---



Dr. Varsha Shree R
M.D(Pathology)
CONSULTANT PATHOLOGIST
KMC No : 103567

ID: 24007789

Name: MRS SIMA

Birth date: / /

30 years

1100 Sinus rhythm

9110 ** normal ECG **

Sex: F
cm
kg
mmHg

Indication:

Symptoms:

History:

Heart rate

76 bpm

130 ms

78 ms

342/373 ms

13/28/8

0.06/0.58 mV

1.24 mV

Unconfirmed Report

Reviewed by:

10 mm/mV 25 mm/s Filter: H50 D: 35 Hz

10 mm/mV

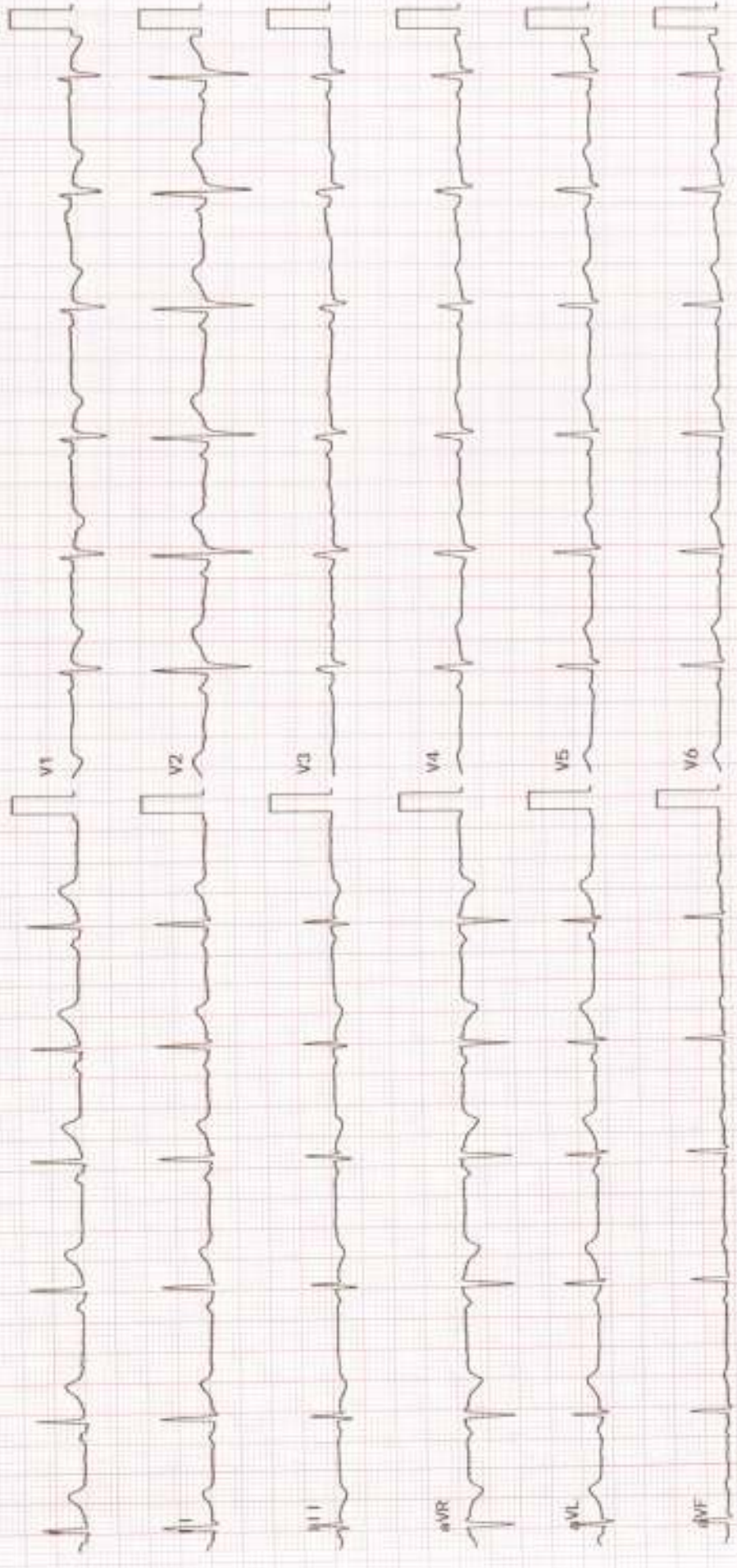



NABH



No.1

DEPARTMENT OF RADIODIAGNOSIS

| | | | |
|------|-----------------------|-------------|--------------|
| Name | Sima Pramanick Halder | Date | 09/11/24 |
| Age | 30 years | Hospital ID | UHJA24007789 |
| Sex | Female | Ref. | Health check |

ULTRASOUND ABDOMEN AND PELVIS
FINDINGS:

Liver is normal in size and echopattern. No intra or extra hepatic biliary duct dilatation. No focal lesions. **Portal vein** is normal in caliber. **CBD** is not dilated.

Gall bladder is normal without evidence of calculi, wall thickening or pericholecystic fluid.

Pancreas - Visualized part of the pancreatic head and body appears normal in size, contour and echogenicity. Rest of the pancreas is obscured by bowel gas.

Spleen is normal in size, shape, contour and echopattern. No evidence of mass or focal lesions.

Right Kidney is normal in size (9.9 x 4.2 cms), position, shape and echopattern. Corticomedullary differentiation is maintained. No evidence of calculi or hydronephrosis.

Left Kidney is normal in size (10.0 x 4.7 cms), position, shape and echopattern. Corticomedullary differentiation is maintained. No evidence of hydronephrosis. **There is a lower pole calyceal calculus measuring 3 mm.**

Retroperitoneum- Visualized aorta appeared normal. No obvious enlarged para-aortic nodes.

Urinary Bladder is distended, normal in contour and wall thickness. No evidence of calculi.

Uterus is anteverted and normal in size, measures 7.9 x 4.2 x 4.0 cms. Myometrial echoes are normal. Endometrium measures 9.6 mm.

Right ovary is normal in size and echopattern, measures 6.5 cc.

Left ovary is normal in size and echopattern, measures 3.5 cc.

Both adnexa: Normal. No mass is seen.

There is no ascites or pleural effusion. Appendix could not be localized. No RIF probe tenderness.

Small supra-umbilical defect measuring 1.2 x 1.0 cms is seen with herniation of omentum.

IMPRESSION:

- Small left renal calculus.
- Small omentum containing supra-umbilical hernia.

Disclaimer : Ultrasound is not sensitive in picking up small renal and ureteric stones. It should also be understood that normal renal structures like renal sinus fat could mimic renal stones on ultrasound. CT KUB is the investigation of choice for renal / ureteric calculi.



NABH



No.1



DEPARTMENT OF RADIODIAGNOSIS

| | | | |
|-------------|-----------------------|--------------------|--------------|
| Name | Sima Pramanick Haldar | Date | 09/11/24 |
| Age | 30 years | Hospital ID | UHJA24007789 |
| Sex | Female | Ref. | Health check |

RADIOGRAPH OF THE CHEST (PA – VIEW)

FINDINGS:

Bilateral lung fields are normal.

Bilateral costo-phrenic angles are normal.

Cardia and mediastinal contours are normal.

The bony thorax is grossly normal.

IMPRESSION:

- No radiographic abnormality.

Dr. Elluru Santosh Kumar
Consultant Radiologist



NABH



No.1

| | | | |
|-----------------------|-----------------------------------|-----------------------|------------------------------|
| Patient name : | Mrs. SIMA PRAMANICK HALDAR | Date : | 09/11/24 |
| Age : | 30 years | GENDER: FEMALE | Patient ID : 24007789 |
| Ref by : | CMO | OP/IP : | HEALTH CHECK |

2D- ECHOCARDIOGRAPHY
M - MODE AND DOPPLER MEASUREMENTS

| (c.m) | (c.m) | (cm/sec) | | |
|--------------------|-----------------------|------------------------------|------------|------------------------------|
| AO : 2.6 (2.5-3.7) | LVIDD : 3.8 (3.5-5.5) | MV EV : 0.7 | AV : 0.4 | MR : NORMAL |
| LA : 2.3 (1.9-4.0) | LVIDS : 2.5 (2.4-4.2) | AV : 1.0 | | AR : NORMAL |
| RA : 1.9 (<4.4) | IVSD : 0.9 (0.6-1.1) | PV : 0.8 | | PR : NORMAL |
| RV : 1.3 (<3.5) | IVSS : 1.0 (0.9-1.2) | TV EV : ----- | AV : ----- | TR : TRIVIAL TR, PASP-25mmHg |
| TAPSE: 1.8 (>1.6) | LVPWD 0.7 (0.6-1.1) | Diastolic Function : NO LVDD | | |
| | LVPWS : 0.9 (0.9-1.2) | | | |
| | EF : 60% | | | |

DESCRIPTIVE FINDINGS

| | |
|-----------------------|--------------|
| Left Ventricle | : NORMAL |
| Right Ventricle | : NORMAL |
| Left Atrium | : NORMAL |
| Right Atrium | : NORMAL |
| Wall motion analysis: | NO RWMA |
| Mitral Valve | : NORMAL |
| Aortic Valve | : NORMAL |
| Tricuspid Valve | : NORMAL |
| Pulmonary Valve | : NORMAL |
| IAS | : INTACT |
| IVS | : INTACT |
| Pericardium | : NORMAL |
| Other Findings | : IVC NORMAL |

IMPRESSION :

NORMAL CHAMBER DIMENSIONS
 NORMAL LV SYSTOLIC FUNCTION EF : 60%
 NORMAL LV DIASTOLIC FUNCTION
 NO PULMONARY ARTERY HYPERTENSION
 NO REGIONAL WALL MOTION ABNORMALITIES
 NO CLOTS/ PERICARDIAL EFFUSION /VEGETATION

DR. RAHUL PATIL
 CONSULTANT CARDIOLOGIST



Out Patient Record

NABH No.1
 Patient Name : Mrs. SIMA PRAMANICK HALDAR
 Age / Sex : 30 Years / Female
 Spouse / Father Name : PRAMANICK RAJARSHI
 Address : Bengaluru Urban, Karnataka, INDIA.

UHID : UHJA24007789
 OP NO/Reg Dt : 09-11-2024 08:41 AM
 Department :
 Referred By :
 Consultant : Dr. Ashmitha Padma MBBS, MD
 (GENERAL MEDICINE), PGDCC.FEM
 02M1087
 KMC No. :

Complaints / Findings / Observations :

Ht - 154 cm
 Wt - 61.2 kg
 BP - 105/88 mmHg
 PR - 99 b/m
 SpO2 - 98%

Investigations:

Treatment / Care of Plan / Provisional Diagnosis :

Follow Up Advice :

Signature of the Doctor



NABH



No. 1

Mrs. Sima Pramanick Haldar
30 Yrs Female c/o headache.



UNITED HOSPITAL

Care For Excellence
Jayanagar, Bangalore

Dr. Shwetha
9/11/24
Ophthalmology

Vn
(flashed)
(undilated)

6/12p: An 6/9p } 4-
6/9p

nil sight

Mis ov normal

diag AL.

@ +0.75 X 110

Ⓛ +0.50 / +0.25
V 50

Fundus ov (undilated) 0.301

FAH.

IL ov ~~of~~ ER

Are Dilated fundus Examined / Dilated An.

9/11/24

UNITED HOSPITAL (A Unit of United Brothers Healthcare Services Private Limited)

United Hospital
No. 110 (20), Madhavan Park Circle, 10th Main Rd,
3rd Block Jayanagar, Bangalore - 560 011

T: 080 4566 6666

E: appointments@unitedhospital.in
W: www.unitedhospitals.com



Out Patient Record

Ms. T
Name: **Ms. SIMA PRAMANICK HALJIAR** UMB: **UMH2400719**
Age: **32 Years / Female** OP No/Reg ID: **05-15-2024 08:47 AM**
Father Name: **PRAMANICK HALJIAR** Department:
Address: **Bengaluru Urban, Karnataka, INDIA** Referred By:
Consultant: **Dr. Ashmita Patra MBBS, MD (GENERAL MEDICINE), PGCCF, FEN 02541087**
KMC No:

Examination / Findings / Observations :

Health Check up Hb - 15.4 gm
Clb pain abdomen Hct - 51.2 %
Normal test 2023 WBC - 105 / mm³ (normal)
hypothyroidism PR - 99 bpm
Lowery Hypertension SBP - 98 / 60
stoppage of medicine Loop: 24/10/2024

Handwritten notes:
L4
1000
1000
1000
1000
1000

Management / Care of Plan / Provisional Diagnosis :

Handwritten notes:
for non
synthesis
rough
diagnosis

- Advice**
- * Sup Citrate 1-0-1 (in glass water)
 - * Tab par D 1-0-1 (with B11)
 - * Device 203
 - * Device 0 Bangalore P for Supercritical nano
 - * T-Zincvit 0-0-0 4 months (off)

Up Advice :

Signature of the Doctor
Signature of the Doctor



NABH

No. 1

Mx Sima Promonick Mallick
30 Yrs / Female



**UNITED
HOSPITAL**

Care for Excellence
Jayanagar, Bangalore

Dr Deepu K. Hobbar
9/11/24
Gynaecology.

C/o dysmenorrhoea →
+ X's bleeding →



Life style

T6

PAUSE

MR. →
1505

(10)

Dr. P

UNITED HOSPITAL (A Unit of United Brothers Healthcare Services Private Limited)

United Hospital
No. 110 (30), Madhavan Park Circle, 10th Main Rd.
3rd Block Jayanagar, Bangalore - 560 011

T: 080 4556 6666

E: appointments@unitedhospital.in
W: www.unitedhospitals.com

Unit
No. 1
3rd F