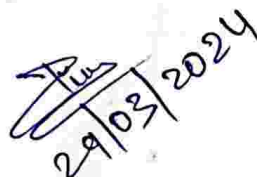

MER- MEDICAL EXAMINATION REPORT

Date of Examination	29/03/24		
NAME	Priyanka Angela Laksh		
AGE	34	Gender	Female.
HEIGHT(cm)	160	WEIGHT (kg)	
B.P.	110/70		
ECG	Borderline		
X Ray	No significant abnormality detected		
Vision Checkup	Color Vision : Normal		
	Far Vision Ratio : R-0.75 L-0.25		
	Near Vision Ratio : Normal		
Present Ailments	NIL		
Details of Past ailments (If Any)	NIL		
Comments / Advice : She /He is Physically Fit	FIT		
<p>- Hypothyroidism medicine Thyroxin 75mg since 2019</p> <p>- Bronchitis, regular salbutamol inhaler since 2019</p> <p>- kidney stone surgery was done in Jan 2023</p>			

  
**Dr. VATSAL SINGH**  
 CIMS, Bilaspur (C.G.)  
 CGMC-8519/2018  
 Signature with Stamp of Medical Examiner

  
 29/03/2024

## CERTIFICATE OF MEDICAL FITNESS

This is to certify that I have conducted the clinical examination

of Rishanka Angela Laxra on 29/03/24

After reviewing the medical history and on clinical examination it has been found that he/she is

	Tick
<ul style="list-style-type: none"> <li>• Medically Fit</li> </ul>	✓
<ul style="list-style-type: none"> <li>• Fit with restrictions/recommendations</li> </ul> <p>Though following restrictions have been revealed, in my opinion, these are not impediments to the job.</p> <p>1.....</p> <p>2.....</p> <p>3.....</p> <p>However the employee should follow the advice/medication that has been communicated to him/her.</p> <p>Review after _____</p>	
<ul style="list-style-type: none"> <li>• Currently Unfit.</li> </ul> <p>Review after _____ recommended</p>	
<ul style="list-style-type: none"> <li>• Unfit</li> </ul>	

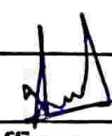
Dr.   
 Medical Officer  
 The Apollo Clinic, (Location)

**Dr. VATSAL SINGH**  
 CIMS, Bilaspur (C.G.)  
 CGMC-8519/2018

*This certificate is not meant for medico-legal purposes*

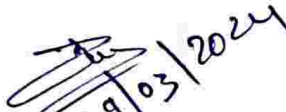
  
 29/03/2024



Miss PRIYANKA ANGELA LAKRA

Reference: HEALTH CHECKUP,Bilaspur

VID: 600100/3814

PID NO.202429319317

AGE 34 Y / SEX Female

Sample Received on/at:  
29/03/2024 11:29AM

Reported on/at  
29/03/2024 05:17PM

## HAEMATOLOGY

Investigation	Observed Value	Unit	Biological Reference Interval
<b>ESR- Erythrocyte Sedimentation Rate</b>			
ESR- Erythrocyte Sedimentation Rate (Citrate Blood)	23	mm/hr	0 - 15

Method: Westergren manual

Interpretation:-

1. It indicates presence and intensity of an inflammatory process, never diagnostic of a specific disease. Changes are more significant than a single abnormal test.
2. It is a prognostic test and used to monitor the course or response to treatment of diseases like tuberculosis, bacterial endocarditis, acute rheumatic fever, rheumatoid arthritis, SLE, Hodgkins disease, temporal arteritis, polymyalgia rheumatica.
3. Also increased in pregnancy, multiple myeloma, menstruation & hypothyroidism

### Blood Group ABO & Rh Typing

(EDTA Whole Blood)

Blood Group (ABO Typing)	"A"
RhD (Rh Typing)	Positive

### HbA1c (Glycosylated Haemoglobin)

HbA1C-Glycated Haemoglobin	5.2	%	Less than 5.7% Non-diabetic Prediabetes 5.7% to 6.4% Diabetes 6.5% or Higher 6.4 to 7% Excellent control 7 to 8% fair to good control 8 to 10% Unsatisfactory control
----------------------------	-----	---	--

Estimated Average Glucose (EAG) 102.54

Interpretation & Remark:

1. HbA1c is used for monitoring diabetic control. It reflects the estimated average glucose (eAG).
2. HbA1c has been endorsed by clinical groups & ADA (American Diabetes Association) guidelines 2017, for diagnosis of diabetes using a cut-off point of 6.5%.
3. Trends in HbA1c are a better indicator of diabetic control than a solitary test.
4. Low glycated haemoglobin(below 4%) in a non-diabetic individual are often.

  
Checked By  
Sr. Technician

Page 5 of 7



Dr. Digvijay Singh  
MBBS, DCP (Pathologist)  
Ex Resident AIIMS, New Delhi

Kamla Complex, Beside Tehsil Office  
Nehru Chowk, Bilaspur (C.G.) 495001  
Cont.No. : 07752 408222, +91 9630066355  
E-mail : riddhidiagnosticsbilaspur@gmail.com



# RIDDHI

## DIAGNOSTICS PVT. LTD.

Miss PRIYANKA ANGELA LAKRA

Reference: HEALTH CHECKUP,Bilaspur

VID: 600100/3814

PID NO. 202429319317

AGE 34 Y / SEX Female

Sample Received on/at:

29/03/2024 11:29AM

Reported on/at

29/03/2024 05:17PM

These report are machine generated for assisting medical professionals in their diagnosis and treatments.  
Findings should be co-related clinically. This is not valid for medico-legal purposes / evidences.

### CBC Haemogram

Haemoglobin(Hb)	12.6	gm/dl	11-15
Erythrocyte (RBC) Count	4.3	mill/cu.mm.	3.0-6.0
PCV (Packed Cell Volume)	35.1	%	36-45
MCV (Mean Corpuscular Volume)	81.6	fL	78 - 92
MCH (Mean Corpuscular Haemoglobin)	29.3	pg	27 - 32
MCHC (Mean Corpuscular Hb Concn.)	35.9	g/dl	32 - 36
Total Leucocytes Count (TLC)	7800	cells/cu.mm.	4000 - 11000
Differential Leucocyte Count (DLC)			
Neutrophils	68	%	40-75
Lymphocytes	26	%	20-45
Monocytes	04	%	2 - 10
Eosinophils	02	%	1 - 6
Basophils	00	%	0 - 1
Absolute Neutrophil count	5304	/cu.mm	2000-7000
Absolute Lymphocyte count	2028	/cu.mm	1000-3000
Absolute Eosinophils Count	156	/cmm	20-500
Absolute Monocyte count	312	/cu.mm	200-1000
Absolute Basophil count	0	/cu.mm	0-200
<b>Platelets</b>			
PLT Count	229,000	/cmm	150,000- 450,000

### Remarks (CBC)

EDTA Whole Blood - Tests done on Automated Five Part Cell Cellenium 5D Retic.  
(WBC, RBC Platelet count by impedance method, WBC differential by VCS technology other parameters calculated) All  
Abnormal Haemograms are reviewed confirmed microscopically.  
Differential count is based on approximately 10,000 cells.

These report are machine generated for assisting medical professionals in their diagnosis and treatments.  
Findings should be co-related clinically. This is not valid for medico-legal purposes / evidences.

  
Checked By  
Sr. Technician

Page 6 of 7

  
Dr. Digvijay Singh  
MBBS, DCP (Pathologist)  
Ex Resident AIIMS, New Delhi

Kamla Complex, Beside Tehsil Office  
Nehru Chowk, Bilaspur (C.G.) 495001  
Cont.No. : 07752 408222, +91 9630066355  
E-mail : riddhidiagnosticsbilaspur@gmail.com



# RIDDHI DIAGNOSTICS PVT. LTD.

Miss PRIYANKA ANGELA LAKRA

Reference: HEALTH CHECKUP,Bilaspur

VID: 600100/3814

PID NO.202429319317

AGE 34 Y / SEX Female

Sample Received on/at:

29/03/2024 11:29AM

Reported on/at

29/03/2024 05:17PM

## BIOCHEMISTRY

Investigation	Observed Value	Unit	Biological Reference Interval
Creatinine	0.8	mg/dl	0.6-1.2

These reports are machine generated for assisting medical professionals in their diagnosis and treatments .Findings should be co-related clinically. This is not valid for medico-legal purposes / evidences.

### BUN Urea Nitrogen Serum

<b>BUN-Blood Urea Nitrogen</b> (Serum,Urease)	12.6	mg/dl	7 - 20
--	------	-------	--------

Remark: In blood, Urea is usually reported as BUN and expressed in mg/dl. BUN mass units can be converted to urea mass units by multiplying by 2.14.

### FBS (Fasting Blood Sugar)

Glucose- Fasting	83	mg/dl	Normal: 70-99 Impaired Tolerance: 100-125 Diabetes mellitus: >= 126
------------------	----	-------	---

(on more than one occassion) (American diabetes association guidelines 2018)

These reports are machine generated for assisting medical professionals in their diagnosis and treatments .Findings should be co-related clinically. This is not valid for medico-legal purposes / evidences.

Checked By  
Sr. Technician

Page 1 of 7

Dr. Digvijay Singh  
MBBS, DCP (Pathologist)  
Ex Resident AIIMS, New Delhi

Kamla Complex, Beside Tehsil Office  
Nehru Chowk, Bilaspur (C.G.) 495001  
Cont.No. : 07752 408222, +91 9630066355  
E-mail : riddhidiagnosticsbilaspur@gmail.com



# RIDDHI

## DIAGNOSTICS PVT. LTD.

Miss PRIYANKA ANGELA LAKRA

Reference: HEALTH CHECKUP,Bilaspur

VID: 600100/3814

PID NO.202429319317

AGE 34 Y / SEX Female

Sample Received on/at:

29/03/2024 11:29AM

Reported on/at

29/03/2024 05:17PM

### Lipid Profile

Cholesterol - Total	157	mg/dl	Desirable: < 200 Borderline High: 200-239 High: >= 240
Triglycerides level	118	mg/dl	40 - 140
HDL Cholesterol	46	mg/dl	Major risk factor for heart disease: < 35 Negative risk factor for heart disease: >800
LDL Cholesterol	87.40	mg/dl	Optimal: < 100 Near Optimal: 100 - 129 Borderline High: 130-159 High: 160-189 Very High: >=190
VLDL Cholesterol	23.60	mg/dl	6 - 38
LDLC/HDLC Ratio	1.90		2.5 - 3.5
TCH/HDLC Ratio	3.41		0-5.0

These reports are machine generated for assisting medical professionals in their diagnosis and treatments .Findings should be co-related clinically. This is not valid for medico-legal purposes / evidences.

### PP (Glucose-Post Prandial)

Glucose -Post prandial	109	mg/dl	Normal: 70-139 Impaired Tolerance: 140-199 Diabetes mellitus: >= 200
------------------------	-----	-------	--

An individual may show higher fasting glucose level in comparison to post prandial glucose level due to following reasons :

The glycaemic index and response to food consumed, Changes in body composition, Increased insulin response and sensitivity, Alimentary hypoglycemia, Renal glycosuria, Effect of oral hypoglycaemics & Insulin treatment.

These reports are machine generated for assisting medical professionals in their diagnosis and treatments .Findings should be co-related clinically. This is not valid for medico-legal purposes / evidences.

### Uric Acid

Uric Acid	4.56	mg/dL	2.6 - 6.2
-----------	------	-------	-----------

These reports are machine generated for assisting medical professionals in their diagnosis and treatments .Findings should be co-related clinically. This is not valid for medico-legal purposes / evidences.

  
Checked By  
Sr. Technician

Page 2 of 7

  
Dr. Digvijay Singh  
MBBS, DCP (Pathologist)  
Ex Resident AIIMS, New Delhi

Kamla Complex, Beside Tehsil Office  
Nehru Chowk, Bilaspur (C.G.) 495001  
Cont.No. : 07752 408222, +91 9630066355  
E-mail : riddhidiagnosticsbilaspur@gmail.com



# RIDDHI

## DIAGNOSTICS PVT. LTD.

Miss PRIYANKA ANGELA LAKRA

Reference: HEALTH CHECKUP,Bilaspur

VID: 600100/3814

PID NO. 202429319317

AGE 34 Y / SEX Female

Sample Received on/at:

29/03/2024 11:29AM

Reported on/at

29/03/2024 05:17PM

### BUN/Creatinine Ratio

**BUN-Blood Urea Nitrogen** 12.6 mg/dl 7 - 20  
(Serum,Urease)

Remark: In blood, Urea is usually reported as BUN and expressed in mg/dl. BUN mass units can be converted to urea mass units by multiplying by 2.14.

**Creatinine** 0.8 mg/dl 0.6-1.2

**BUN/Creatinine Ratio** 15.75 10-20:1

These reports are machine generated for assisting medical professionals in their diagnosis and treatments. Findings should be co-related clinically. This is not valid for medico-legal purposes / evidences.

### LFT-Liver Function Test

**Bilirubin - Total** 0.47 mg/dl 0.1 - 1.2  
(Serum,Diazo)

**Bilirubin - Direct** 0.18 mg/dl 0 - 0.2  
(Serum,Diazo)

**Bilirubin (Indirect)** 0.29 mg/dl 0 - 1  
(Serum,Calculated)

**Total Proteins** 7.67 g/dl 6.6-8.8  
(Serum,Biuret)

**Albumin** 4.18 g/dl 3.5 - 5.2  
(Serum,Bromocresol green)

**Globulin** 3.49 g/dl 1.8 - 3.6  
(Serum)

**A/G Ratio** 1.20 % 1.1 - 2.2  
(Serum)

**SGOT (AST)** 18 U/L 0 - 31  
(Serum,Enzymatic)

**SGPT (ALT)** 29 U/L 0 - 34  
(Serum,Enzymatic)

**Alkaline Phosphatase** 158 U/L 64 - 306

**Gamma-glutamyltransferase (GGT)** 21.2 U/L <32

These report are machine generated for assisting medical professionals in their diagnosis and treatments. Findings should be co-related clinically. This is not valid for medico-legal purposes / evidences.

Checked By  
Sr. Technician

Page 3 of 7

Dr. Digvijay Singh  
MBBS, DCP (Pathologist)  
Ex Resident AIIMS, New Delhi

Kamla Complex, Beside Tehsil Office  
Nehru Chowk, Bilaspur (C.G.) 495001  
Cont.No. : 07752 408222, +91 9630066355  
E-mail : riddhidiagnosticsbilaspur@gmail.com



Miss PRIYANKA ANGELA LAKRA

Reference: HEALTH CHECKUP,Bilaspur

VID: 600100/3814

PID NO. 202429319317

AGE 34 Y / SEX Female

Sample Received on/at:

29/03/2024 11:29AM

Reported on/at

29/03/2024 05:17PM

## CLINICAL PATHOLOGY

Investigation	Observed Value	Unit	Biological Reference Interval
<b><u>Urine Examination Routine</u></b>			
Volume	25	ml	
Colour	Pale yellow		Straw
Transparency	Clear		Clear
Reaction (pH)	5.5		5.0 - 8.0
Specific Gravity	1.014		1.010 - 1.030
<b><u>Chemical Examination</u></b>			
Urine Protein(Albumin)	Nil		Nil
Urine Glucose(Sugar)	Nil		Nil
<b><u>Microscopic Examination</u></b>			
Pus cells	1-2	/hpf	0 - 5
Red Blood Cells	Nil	/hpf	Nil
Epithelial Cell	1-3	/hpf	0 - 4
Crystals	Nil	/hpf	Nil
Casts	Nil	/hpf	Nil

These reports are machine generated for assisting medical professionals in their diagnosis and treatments .Findings should be co-related clinically. This is not valid for medico-legal purposes / evidences.

### Urine - Sugar PP

Urine S(PP) Nil Nil

These reports are machine generated for assisting medical professionals in their diagnosis and treatments .Findings should be co-related clinically. This is not valid for medico-legal purposes / evidences.

### Urine Sugar - Fasting

Urine - Glucose Nil Nil

These reports are machine generated for assisting medical professionals in their diagnosis and treatments .Findings should be co-related clinically. This is not valid for medico-legal purposes / evidences.

  
Checked By  
Sr. Technician

  
Dr. Digvijay Singh  
MBBS, DCP (Pathologist)  
Ex Resident AIIMS, New Delhi

Kamla Complex, Beside Tehsil Office  
Nehru Chowk, Bilaspur (C.G.) 495001  
Cont.No. : 07752 408222, +91 9630066355  
E-mail : riddhidiagnosticsbilaspur@gmail.com





# RIDDHI

## DIAGNOSTICS PVT. LTD.

Miss PRIYANKA ANGELA LAKRA

Reference: HEALTH CHECKUP,Bilaspur

VID: 600100/3814

PID NO.202429319317

AGE 34 Y / SEX Female

Sample Received on/at:

29/03/2024 11:29AM

Reported on/at

29/03/2024 05:17PM

### IMMUNOASSAY

Investigation	Observed Value	Unit	Biological Reference Interval
<b>Thyroid Panel-1(T3T4TSH)</b>			
T3	1.47	ng/mL	0.69 - 2.15
T4	79.6	ng/ml	52 - 127
TSH	2.08	uIU/ml	0.3 - 4.5

Method: CLIA

*These report are machine generated for assisting medical professionals in their diagnosis and treatments.  
Findings should be co-related clinically. This is not valid for medico-legal purposes / evidences.*

  
Checked By  
Sr. Technician

Page 7 of 7

  
Dr. Digvijay Singh  
MBBS, DCP (Pathologist)  
Ex Resident AIIMS, New Delhi

Kamla Complex, Beside Tehsil Office  
Nehru Chowk, Bilaspur (C.G.) 495001  
Cont.No. : 07752 408222, +91 9630066355  
E-mail : riddhidiagnosticsbilaspur@gmail.com



# RIDDHI

## DIAGNOSTICS PVT. LTD.

NAME	MISS. PRIYANKA ANGELA	AGE /SEX	34Y/FEMALE
REF BY.	DR. SELF	DATE	29/ 03/ 2024

### X-RAY CHEST PA VIEW

#### FINDINGS :-

The lungs on the either side show equal translucency.

The peripheral pulmonary vasculature is normal.

No focal lung lesion is seen.

Bilateral CP angles are normal.

Both hila are normal in size, have equal density and bear normal relationship.

The heart and trachea are central in position and no mediastinal abnormality is visible.

The cardiac size is normal.

The domes of the diaphragms are normal in position, and show smooth outline.

**IMPRESSION :- No significant abnormality detected.**

**ADVICE :- Clinical correlation and follow up.**

Dr. Avinash. Rathod.  
MBBS, DMRD.  
Consultant Radiologist  
Reg.no 2011/05/1616.

Disclaimer: Report is done by teleradiology after the images acquired by PACS (picture archiving and communication system). Investigations have their limitations. Solitary pathological/Radiological and other investigations never confirm the final diagnosis. Conclusion is markedly affected by input provided at that time. They only help in diagnosing the disease in correlation to clinical symptoms and other related tests. Please interpret accordingly.



Erasing

R

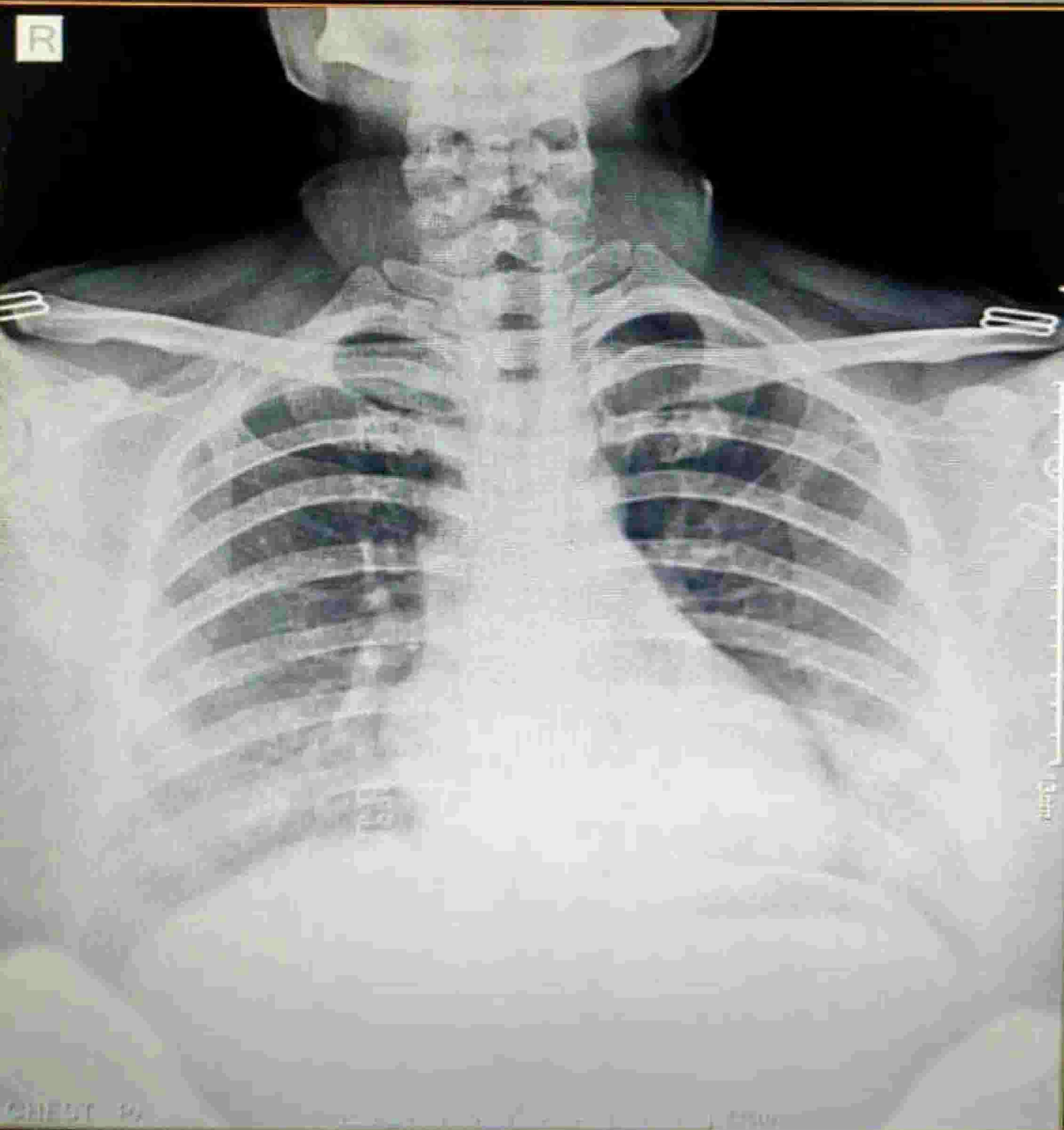

CHEST PA  
MISS. SWATI SAY,  
SELF

33Y Female

24/03/2024 4:51:48 PM

# ANUSHKA DIAGNOSTICS

Dr. Prashant S. Barpande

Consultant Radiologist

M.B.B.S, D.M.R.D

D.N.B. (Radiodiagnosis), M.N.A.M.S.

Reg. No.: CGMC-3232/2010



Dr. Chitrangi P. Barpande

Consultant Pathologist

MBBS, MD (Pathology)

Msc. (Medical Biochemistry)

Reg. No.: CGMC-3298/2011

Near Ganesh Chowk, Besides Lav Kush Phal Bhandar, Balram Talkies Road, Nehru Nagar, Bilaspur (C.G.) Mob.: +91 7720044949, E-mail: anushka.diagnostics@gmail.com

NAME : PRIYANKA LAKRA

AGE : 34 YEARS

SEX : F

REF. BY : RD

DATE: 29-03-2024

## WHOLE ABDOMINAL SONOGRAPHY STUDY :

**LIVER** : Normal in Size- 12.1 cm, Normal in Shape.  
No Focal Or Diffuse Lesion Seen.  
IHBR's & CBD are Normal in Appearance.  
Portal vein appears normal in caliber.

**GALL BLADDER** : Lumen Is Well Distended & Echo free. No Calculus Or Sludge Is Seen.  
Wall thickness is normal(2 mm). No evidence of pericholecystic collection.

**SPLEEN** : Normal In Size- 9.9 cm, Normal In Shape & Echotexture.  
No Focal Lesion Seen. Splenic Vein – Normal.

**PANCREAS** : Pancreas Normal In Size And Echotexture.

**RIGHT KIDNEY** : Normal in size(9.1 x 4.5 cm) shape position and echotexture seen.  
Cortical Thickness & Corticomedullary Differentiation Normal.  
No Calculus Seen. No Hydronephrosis.

**LEFT KIDNEY** : Normal in size(9.4 x 4.2 cm) shape position and echotexture seen.  
Cortical Thickness & Corticomedullary Differentiation Normal.  
No Calculus Seen. No Hydronephrosis.

**UTERUS** : Uterus Is Anteverted And Appears normal In Size- 7.2 X 3.4 X 4 cm.  
Normal In Shape & Echotexture.  
Myometrium And Endometrium Appear To Be Normal.  
Endometrial Thickness- 8 mm.

**RIGHT OVARY** : Appear Normal In Size(Volume-6.5 ml).  
Normal In Shape And Echo Morphology.

**LEFT OVARY** : Appear Normal In Size(Volume-7.2 ml).  
Normal In Shape And Echo Morphology.

- Cervix Appears Normal. No Evidence Of Adenexal Mass Lesion Seen.
- No Free Fluid In Pouch Of Douglas Seen. No Evidence Of Lymphadenopathy Seen.
- Visualized Bowel Loops Appears Normal. No Sonographic Evidence Of Appendicitis In Present Scan.

**URINARY BLADDER** : Shows Normal Uniform Wall Thickness- 4 mm. And Echo free Lumen.

## IMPRESSION :

- No Abnormal Sonographic Finding Detected.

Thanks For Referral.

DR. PRASHANT S. BARPANDE  
MBBS, D.M.R.D, DNB (RADIO DIAGNOSIS)  
M.N.A.M.S., CONSULTANT RADIOLOGIST  
REG. NO.- CGMC-3232/10



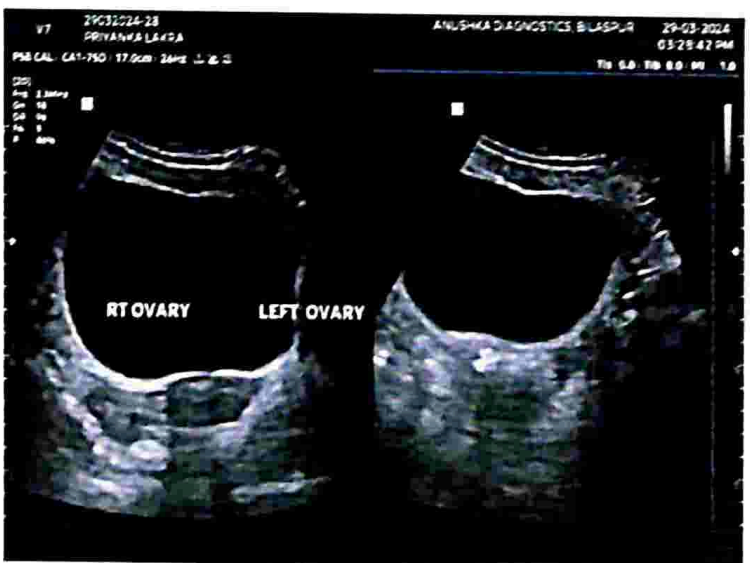
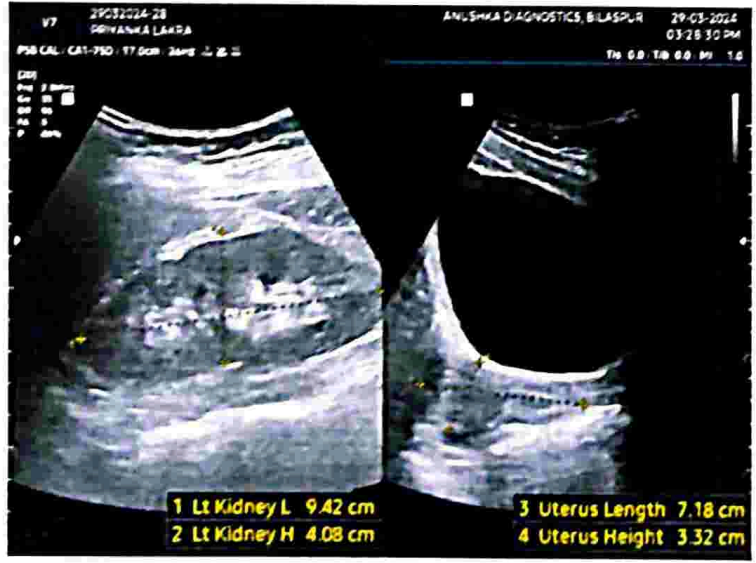
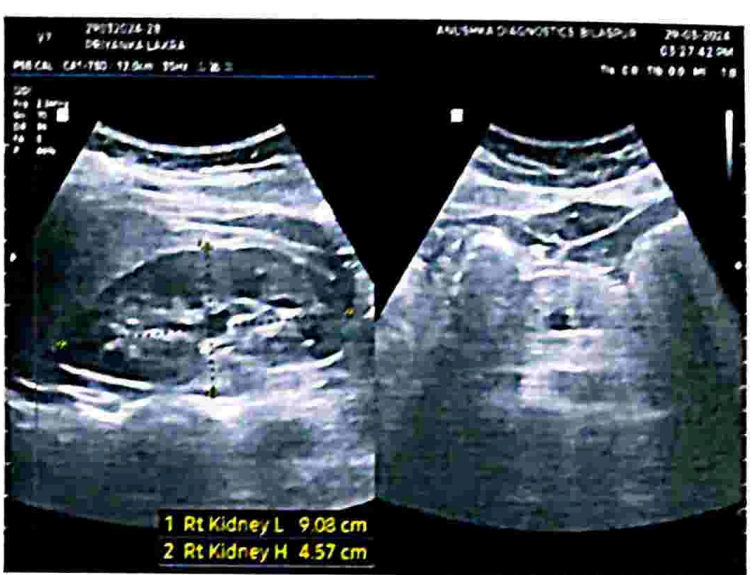
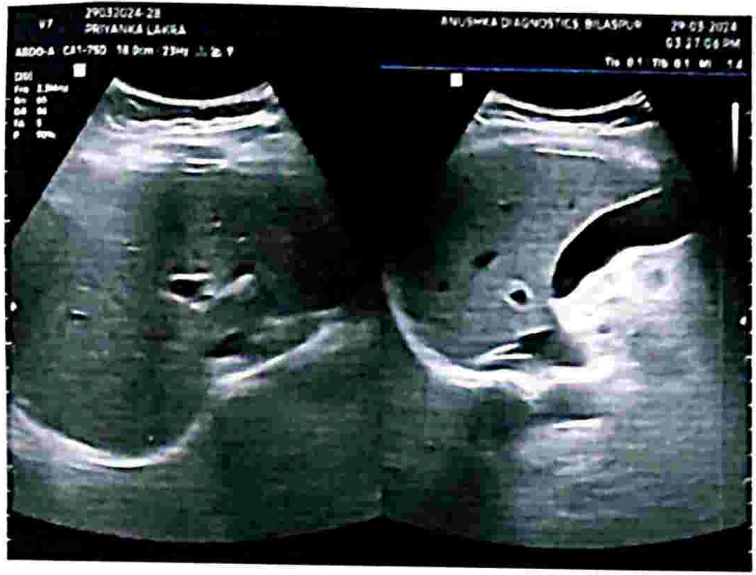



PATIENT NAME	MISS PRIYANKA ANGELA LAKRA	AGE / SEX	34YRS / FEMALE
REF. BY	HEALTH CHECKUP	DATE	29/03/2024

## 2 D ECHO REPORT

### M MODE STUDY

Ao =2.10	LA =2.25
IVSd =0.50	LVPWd =0.75
LVIDd = 4.70	LVIDs = 3.15
EF = 51.21%	

### DOPPLER STUDY FINDINGS

No diastolic Dysfunction
No AS/AR/MS/MR
NO PAF

### Description

- Mitral valve leaflets normal, subvalvular apparatus normal, Mitral valve areas normal, no evidence of prolapse, calcification or vegetation.
- Aortic valve trileaflet , Opening amplitude is adequate, No significant AS/AR
- Tricuspid Valve is normal , No TR
- Pulmonary valve is normal.
- PA is normal in size.
- Normal chamber dimension.
- No regional wall motion abnormality.
- NO CLOT/VEGETATION/EFFUSION.

### IMPRESSION : NORMAL STUDY.

Good LV/RV function.

**DR. PRAKSH JAISWAL (MD MEDICINE)**

Kamla Complex, Beside Tehsil Office  
Nehru Chowk, Bilaspur (C.G.) 495001  
Cont.No. : 07752 408222, +91 9630066355  
E-mail : riddhidiagnosticsbilaspur@gmail.com

Pritanka Angela Lakra

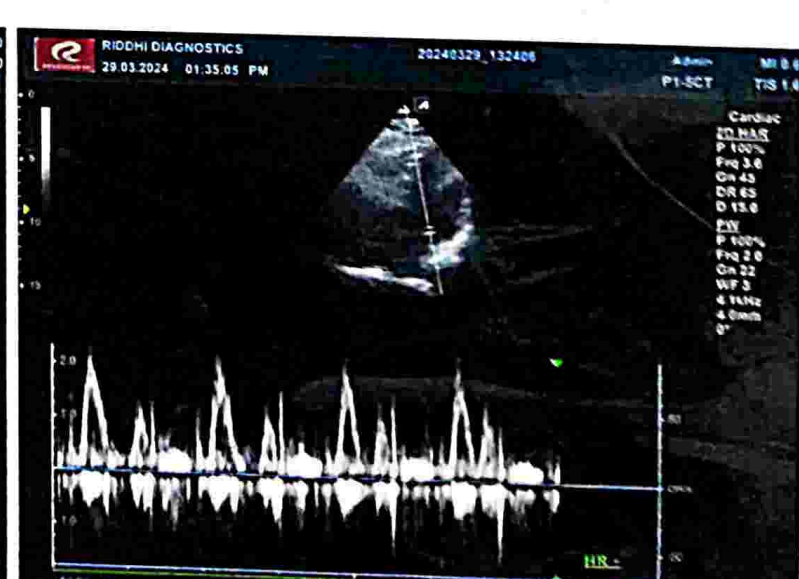
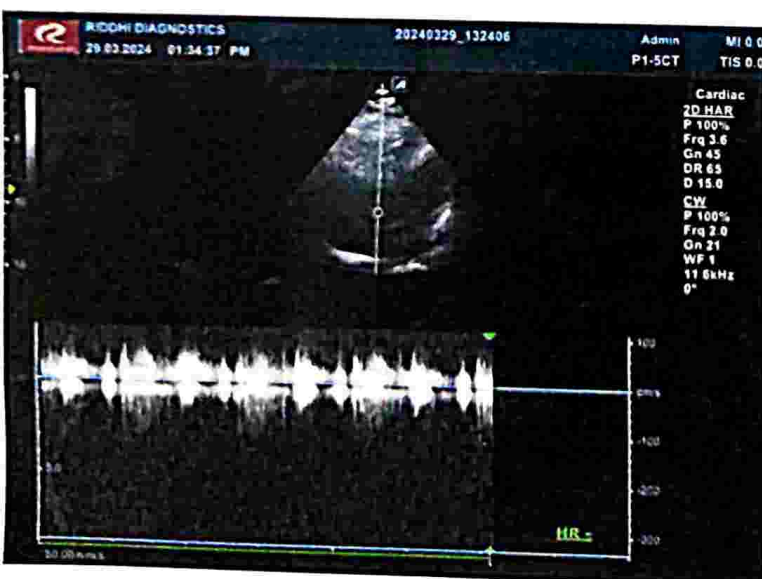
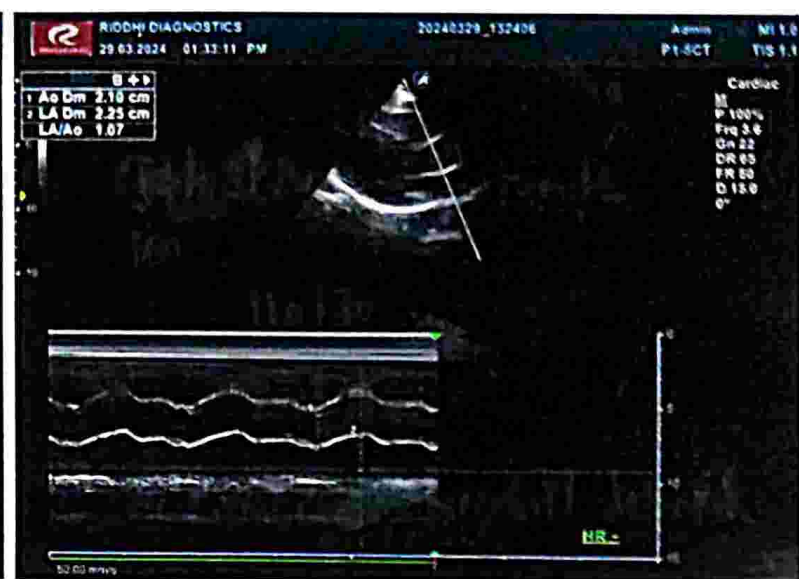
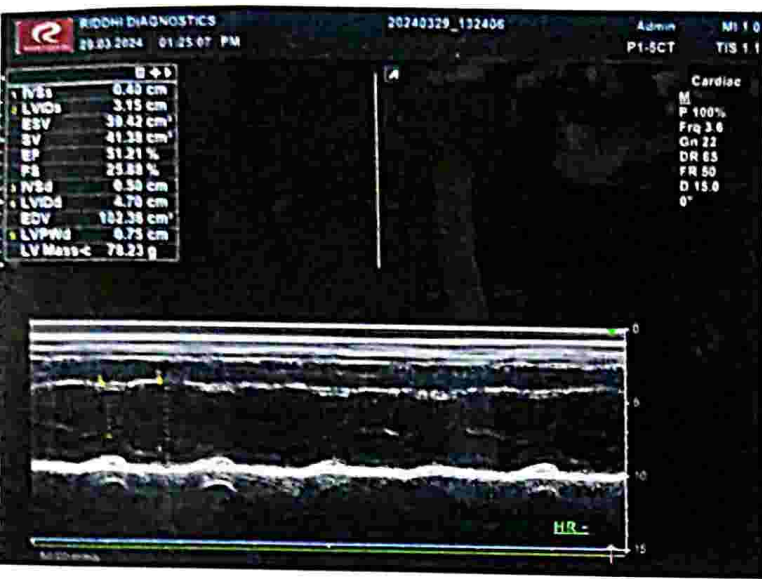

ID: 172

29-03-2024 01:30:32 PM

Priyanka Angelalakra

Female 34 Years

Req. No. :

Diagnosis Information:

Sinus rhythm

Anterior T wave abnormality is borderline for age and gender

Borderline ECG

HR : 78 bpm

P : 96 ms

PR : 136 ms

QRS : 90 ms

QT/QTcBz : 362/413 ms

PQRST : 60/63/48 °

RV5/SV1 : 0.715/1.097 mV

Report Confirmed by:

**VATSAL SINGH**  
CIMS, Bilaspur (C.G.)  
CGMC-8519/2018

29/03/2024

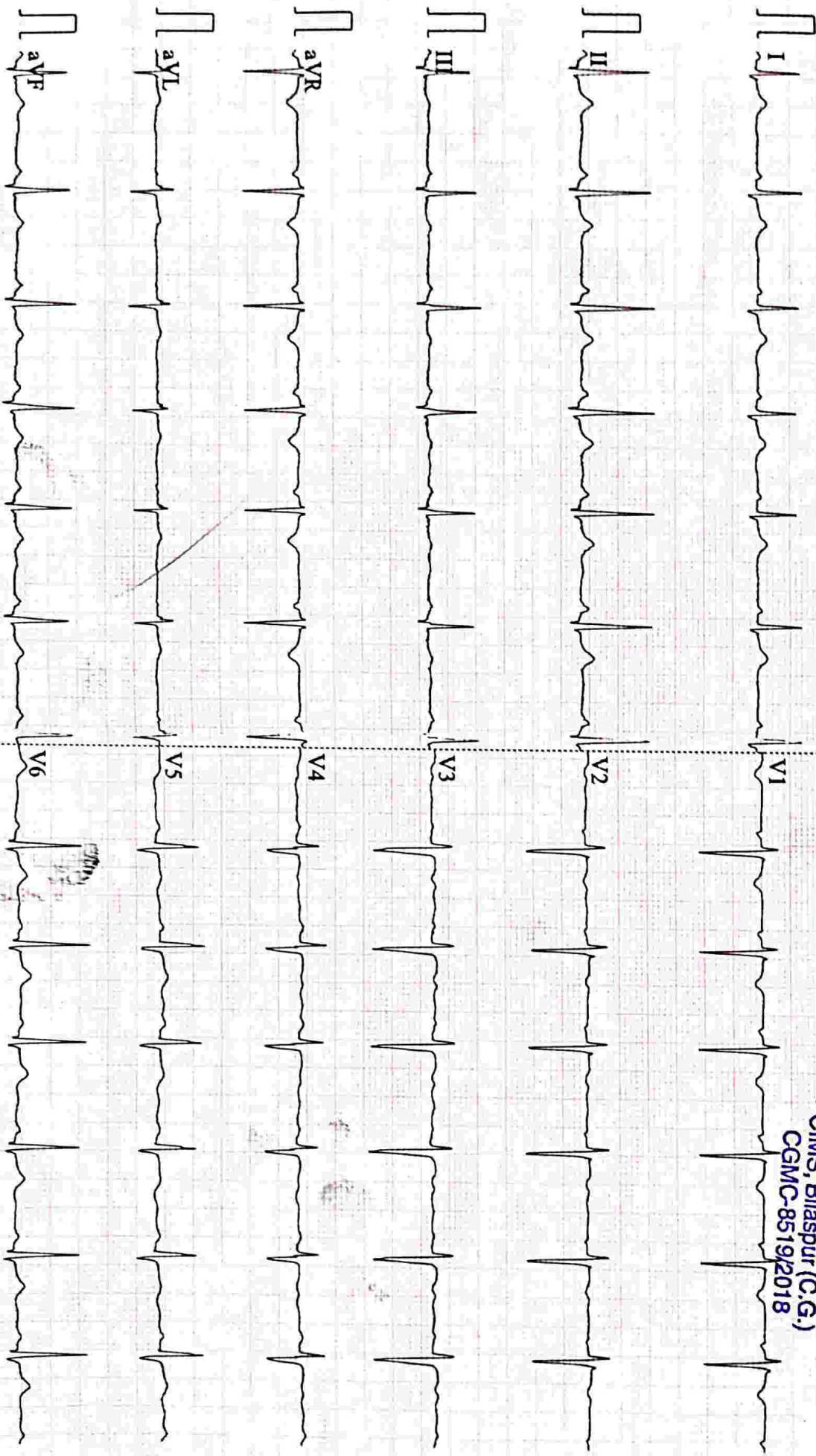



भारत सरकार  
Government of India

  
श्रीमती अंगेला लक्रा  
Priyanka Angela Lakra  
जन्म तिथि/DOB: 27/01/1990  
लिंग/FEMALE

2651 8909 0234  
VID: 9131 4660 7189 0392

मेरा आधार, मेरी पहचान

भारतीय विशिष्ट पहचान प्राधिकरण  
Unique Identification Authority of India

 आधार

पता:  
D/O फेबी लक्रा, हाउस नं. टी4/1, नजदीक 3/4 कोल  
मिन्स, घुर्देवा, कार्बो (म.क.), कार्बा,  
छत्तीसगढ़ - 495447

**Address:**  
D/O Febi Lakra, House No. T4/1, Near 3/4  
coal mines, Ghurdewa, Korba M.corp.,  
Korba,  
Chhattisgarh - 495447

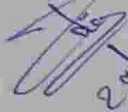

2651 8909 0234  
VID: 9131 4660 7189 0392

  
29/03/2024



 GPS Map Camera

### Bilaspur, Chhattisgarh, India

Vrindavan plaza, C-22, Nehru Chowk, near Bilaspur Post Office, Civil Lines, Bilaspur, Masanganj, Chhattisgarh 495001, India

Lat 22.086571°

Long 82.143902°

29/03/24 10:39 AM GMT +05:30

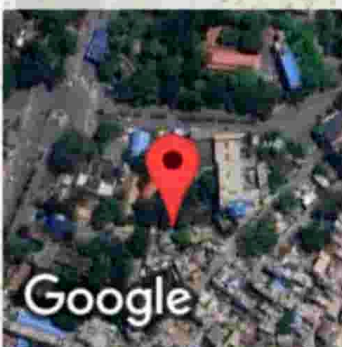

Google



NH  
जब दिल दे इशारे,  
जैसे जखरंदाज न करे  
सीने में दर्द हो तो कोरन ही अपने  
स्वास्थ्य केंद्र से ECG करवाएं  
हमें क्लॉसअप करें, हार्ट अटैक  
पहचानें और उसे बचाव के लिए

218 18181

स्पेसिअलिटी हॉस्पिटल

GPS Map Camera

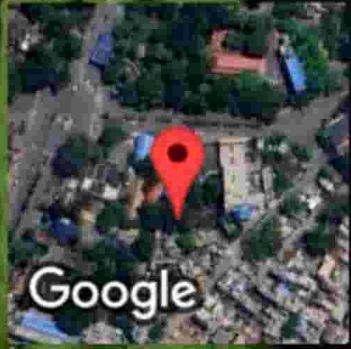

**Bilaspur, Chhattisgarh, India**  
Vrindavan plaza, C-22, Nehru Chowk, near Bilaspur Post Office, Civil  
Lines, Bilaspur, Masanganj, Chhattisgarh 495001, India  
Lat 22.08664°  
Long 82.143911°  
29/03/24 10:33 AM GMT +05:30



 GPS Map Camera

## Bilaspur, Chhattisgarh, India

Vrindavan plaza, C-22, Nehru Chowk, near Bilaspur Post Office, Civil Lines, Bilaspur, Masanganj, Chhattisgarh 495001, India

Lat 22.08668°

Long 82.144024°

29/03/24 10:33 AM GMT +05:30

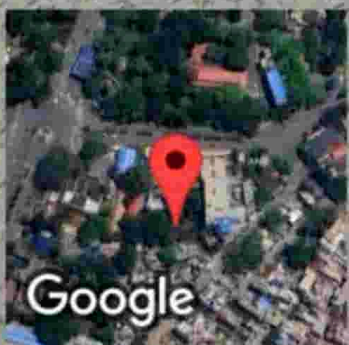



 GPS Map Camera

### Bilaspur, Chhattisgarh, India

Vrindavan plaza, C-22, Nehru Chowk, near Bilaspur Post Office, Civil Lines, Bilaspur, Masanganj, Chhattisgarh 495001, India

Lat 22.086634°

Long 82.143958°

29/03/24 10:35 AM GMT +05:30

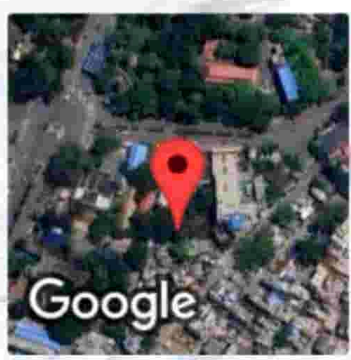

Google



 GPS Map Camera

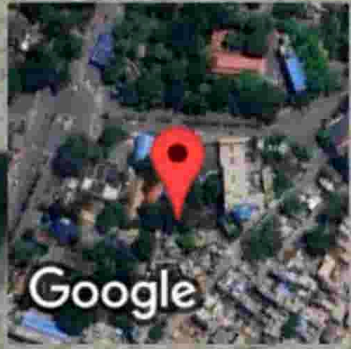

**Bilaspur, Chhattisgarh, India**  
Vrindavan plaza, C-22, Nehru Chowk, near Bilaspur Post Office, Civil  
Lines, Bilaspur, Masanganj, Chhattisgarh 495001, India  
Lat 22.08664°  
Long 82.143911°  
29/03/24 10:33 AM GMT +05:30