

Patient Name :Gobinda Behera.

Age/Sex :29yr/M

Sample Date :26.07.2024

Report Date :26.07.2024

Test Description	Value (s)	Unit	Reference Range
HAEMATOLOGY REPORT			
E.S.R(Westergreen)	:06	mm/1 st	1-10
Haemoglobin	:13.4	gm%	11.5 – 17.4
Differential Count			
Neutrophil	:55	%	40 – 60
Lymphocyte	:37	%	20 – 40
Eosinophil	:03	%	00 – 06
Monocyte	:05	%	01 – 10
Basophil	:00	%	00 - 01
Total W.B.C.Count	:6,300	Cells/cumm	4,000 – 10,000
Total R.B.C. Count	:4.81	Million/cumm	04 – 5.5
Total Platelet Count	:2.63	Lacks/cumm	1.0 – 4.0
Packed Cell Volume	:39.8	gm%	36 – 52
Mean Cell Volume	:87.2	fl	76 – 96
M.C.H.	:29.6	pg	27 – 32
M.C.H.C.	:33.7	g/dl	30 – 35
Blood Grouping &Rh Typing :	“ A ” POSITIVE (A+VE)		

End of Report



Kindly correlate this report with clinical findings. | This Report is not Valid for any Medico-Legal Purpose

Fully Computerised Patholab* Digital ECG* D.C. of SRI* Sample collection from Residence Multispeciality Clinic

B.D.A. Colony, Chandrasekharpur, Bhubaneswar - 751016

Phone : 0674 - 2302683, Mob. : 09861157976, 09337357976, E-mail : sadhanaclinic2012@gmail.com

Patient Name :Gobinda Behera.

Age/Sex :29yr/M

Sample Date :26.07.2024

Report Date :26.07.2024

Test Description	Value (s)	Unit	Reference Range
------------------	-----------	------	-----------------

BIO – CHEMICAL REPORT

Fasting Blood Sugar	:86	mg/dl	70 – 110
2hr. P.P.B.S.	:123	mg/dl	Up to 140
BUN(Blood Urea Nitrogen	:14.7	mg/dl	8 - 24
Serum Creatinine	:0.65	mg/dl	0.5 – 1.5
BUN/ Creatinine (Ratio)	:22.6		
S. Bilirubin (Total)	:0.57	mg/dl	0.2 – 1.0
S.G.P.T. (ALT)	:22.8	IU/L	Up to40

*****End of Report*****



Kindly correlate this report with clinical findings. | This Report is not Valid for any Medico-Legal Purpose

Fully Computerised Patholab* Digital ECG* D.C. of **SRI** * Sample collection from Residence Multispeciality Clinic

B.D.A. Colony, Chandrasekharpur, Bhubaneswar - 751016

Phone : 0674 - 2302683, Mob. : 09861157976, 09337357976, E-mail : sadhanaclinic2012@gmail.com

Patient Name :Gobinda Behera.

Age/Sex :29yr/M

Sample Date :26.07.2024

Report Date :26.07.2024

Test Description	Value (s)
------------------	-----------

URINE INVESTIGATION REPORT

Phycical

Quantity	:	20ml
Colour	:	Paleyellow
Appearance	:	Transparent
Sediment	:	Nil
Sp.Gravity	:	1.009
Reaction	:	Acidic

Chemical

Sugar	:	Nil
Albumin	:	Nil
Phosphates	:	Nil
Bile Salt	:	Not Tested
Bile Pigment	:	Not Tested
Ketone Bodies	:	Not Tested
Urobilinogen	:	Not Tested
Chyle	:	Not Tested

Microscopic

RBC	:	Nil
Pus Cell	:	1 - 2/H.P.F
Pus Cell Cast	:	Nil
Epithelial Cell	:	1 - 2/H.P.F
Yeast Cell	:	Nil
Carbonate Crystals	:	Nil
Bacteria	:	Nil
Spermatozoa	:	Nil
Others	:	Nil

*****End of Report*****



Kindly correlate this report with clinical findings. | This Report is not Valid for any Medico-Legal Purpose

Fully Computerised Patholab* Digital ECG* D.C. of SRI* Sample collection from Residence Multispeciality Clinic

B.D.A. Colony, Chandrasekharpur, Bhubaneswar - 751016

Phone : 0674 - 2302683, Mob. : 09861157976, 09337357976, E-mail : sadhanaclinic2012@gmail.com

Patient Name :Gobinda Behera.

Age/Sex :29yr/M

Sample Date :26.07.2024

Report Date :26.07.2024

Test Description

RADIOGRAPH CHEST (PA VIEW)

- Soft tissue and bone cage of the thorax is normal.
- Trachea and mediastinum is central.
- Cardiac is normal in shape , size.
- No active pulmonary parenchyma lesion seen.
- Hila are normal in size,position.
- Both CP angle are normal.

IMPRESSION:NORMAL RADIOGRAPH

End of Report



Kindly correlate this report with clinical findings. | This Report is not Valid for any Medico-Legal Purpose

Fully Computerised Patholab* Digital ECG* D.C. of SRI* Sample collection from Residence Multispeciality Clinic

B.D.A. Colony, Chandrasekharpur, Bhubaneswar - 751016

Phone : 0674 - 2302683, Mob. : 09861157976, 09337357976, E-mail : sadhanaclinic2012@gmail.com

MER- MEDICAL EXAMINATION REPORT

Date of Examination	26-07-20	
NAME	GOBINDA BEHERA	
AGE	20	Gender
HEIGHT(cm)	158 CM	WEIGHT (kg)
B.P.	125/85	
ECG	ECG is normal.	
X Ray	Normal Radiography.	
Vision Checkup	Color Vision : Normal	
	Far Vision Ratio :	} Normal 6/6
	Near Vision Ratio :	
Present Ailments	No	
Details of Past ailments (If Any)	No	
Comments / Advice : She / He is Physically Fit	He is physically fit.	

Dr. G. C. Satpathy, MD
 (Medicine)
 Consultant Gen. Physician
 Regd. No. 45119

Signature with Stamp of Medical Examiner

CERTIFICATE OF MEDICAL FITNESS

This is to certify that I have conducted the clinical examination

of Gobinda Behera on 26/07/2024

After reviewing the medical history and on clinical examination it has been found that he/she is

	Tick
<ul style="list-style-type: none"> • Medically Fit 	✓
<ul style="list-style-type: none"> • Fit with restrictions/recommendations <p>Though following restrictions have been revealed, in my opinion, these are not impediments to the job.</p> <p>1.....</p> <p>2.....</p> <p>3.....</p> <p>However the employee should follow the advice/medication that has been communicated to him/her.</p> <p>Review after _____</p>	NO
<ul style="list-style-type: none"> • Currently Unfit. Review after _____ recommended 	NO
<ul style="list-style-type: none"> • Unfit 	NO

Dr. Girish chandra Sathpathy
 Medical Officer
 The Apollo Clinic, (Location)

This certificate is not meant for medico-legal purposes

आयकर विभाग
INCOME TAX DEPARTMENT



भारत सरकार
GOVT. OF INDIA

GOBINDA BEHERA

SURENDRA BEHERA

03/04/1995

Permanent Account Number

BSYPB2049H

Gobinda Behera

Signature

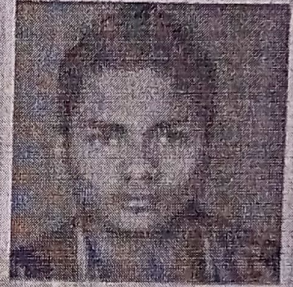

X

SADHANA CLINIC & LAB
Chandrasekharpur, BBSR-16
Regd. No.-1482/13
Mob.-9861157976, 9337357976

Gobinda Behera



PR Interval: 140 ms
QRS Duration: 93 ms
QT/QTc: 384/394ms
P-QRS-T Axis: 39 - 35 - 24 (Deg)

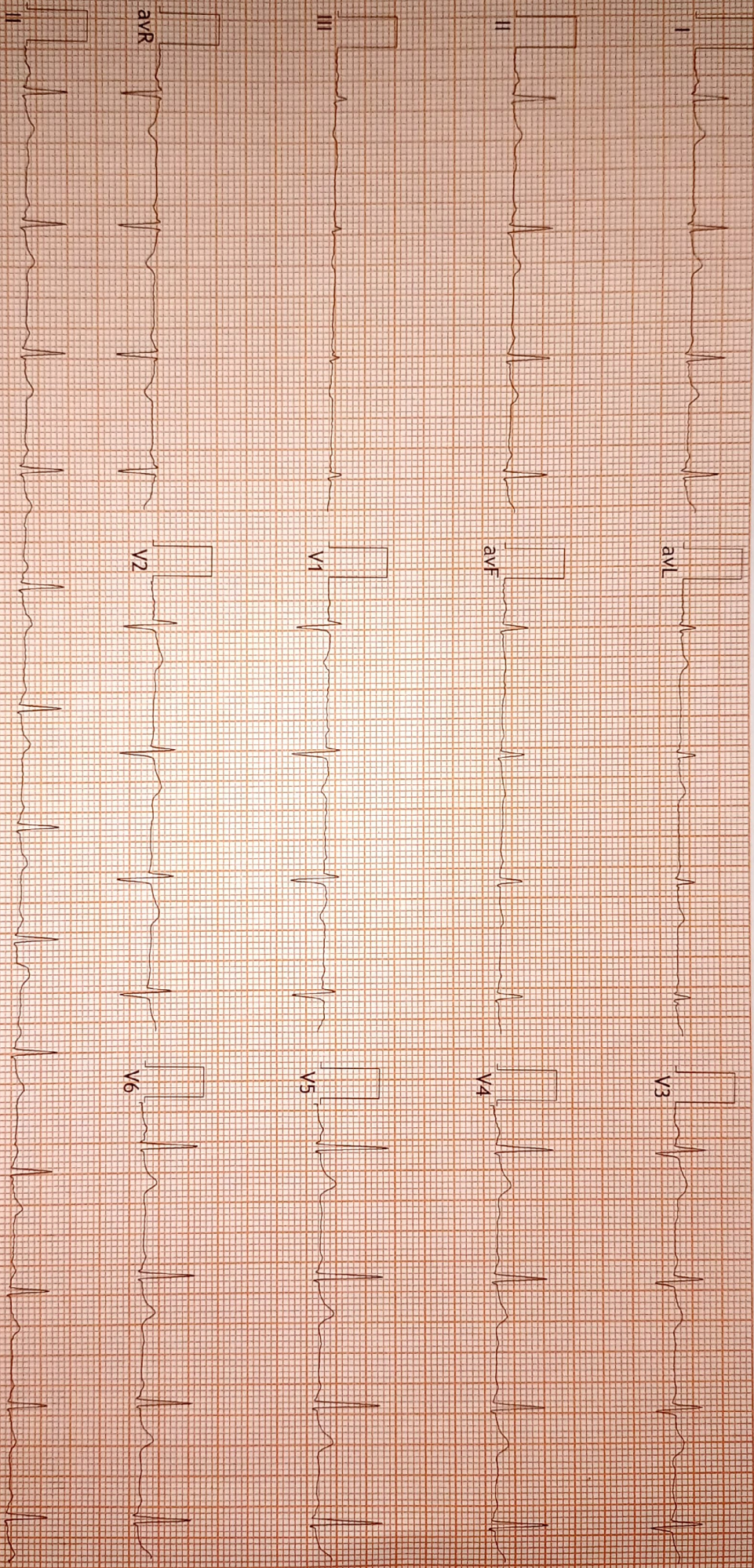

FINDINGS: Normal Sinus Rhythm
Vent Rate : 76 bpm; PR Interval : 140 ms; QRS Duration: 93 ms; QT/QTc Int : 384/394 ms
P-QRS-T axis: 39 - 35 - 24 (Deg)
Comments :

SADHANA CLINIC & LAB
Chandrasekharpur, BBSR-16
Regd. No. 1482113
Mob. 9861157976, 9337357976