

भारत सरकार
 Government of India



राजकिरण सैनी
 Raj Kiran Saini
 जन्म तिथि/DOB: 12/07/1995
 महिला / FEMALE



8209 0584 8631

आधार-आम आदमी का अधिकार

Raj Kiran Saini

Dr. HOOPAGOYAL (M.B.B.S., M.D.)
 Consultant Radiologist & Sonologist
 107, Noida - 201301

भारतीय विशिष्ट पहचान प्राधिकरण
 Unique Identification Authority of India

पता:
 D/O वेद राज इगर्जी,
 मेगलदा रोड, वार, रायली,
 राजस्थान - 306105

Address:
 D/O Ved Raj Dargah, Megalada road,
 Bar, Ra,
 Rajasthan - 306105

8209 0584 8631

Aadhaar-Aam Admi ka Adhikar

5 Seconds ECG Report

Patient Name Mrs. RAJ KIRAN 29/F

February 24, 2024

Time: 09:56:53

PR Interval: 0.16 sec

RR Interval: 0.81 sec

HR : 74 bpm BP : 0/0 mmHg

P-QRS-T Axis (41)-(54)-(-25) deg

QRS Duration : 0.076 Sec

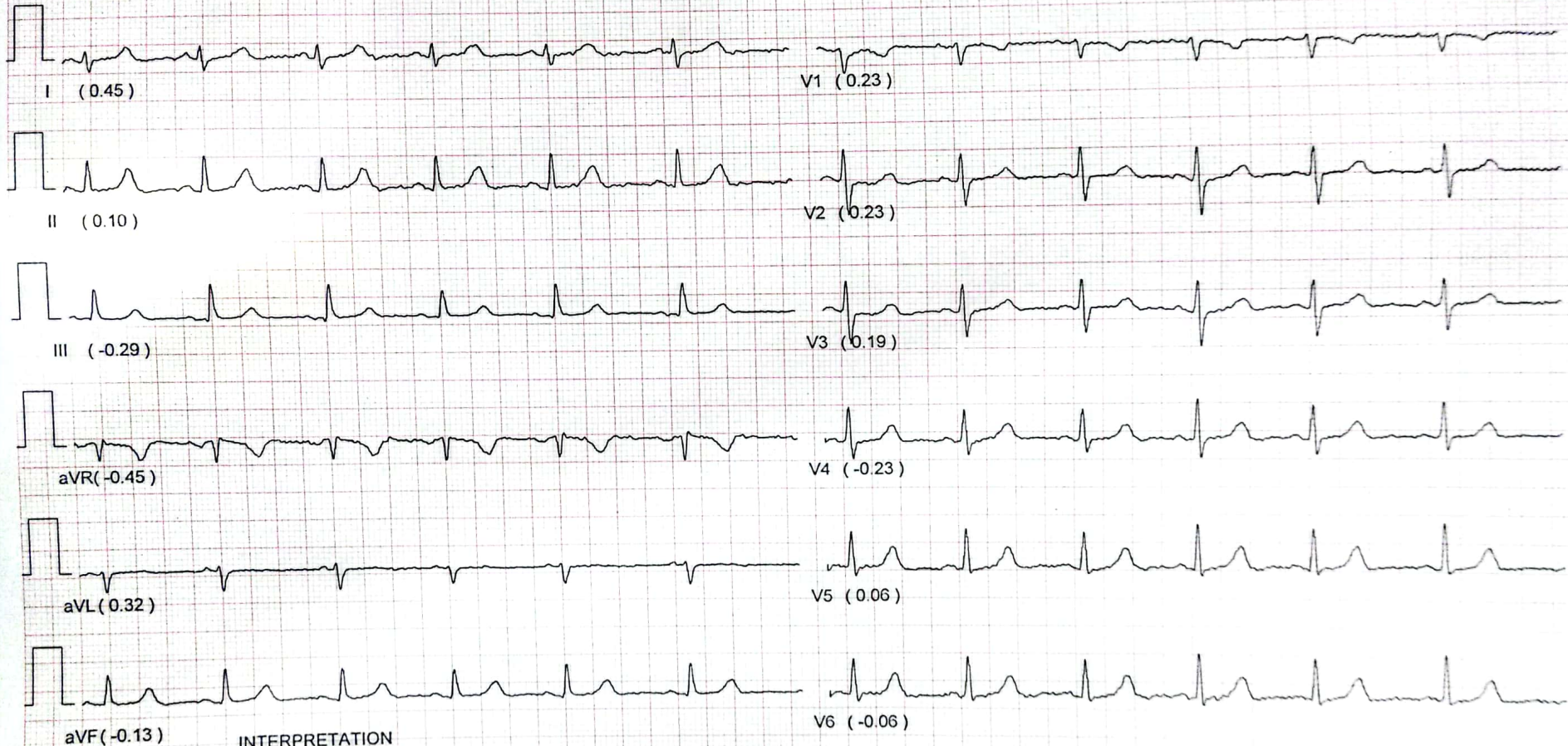

INTERPRETATION

Sinus Rhythm, PR is normal, Normal QRS Width, Normal QT interval, QRS Axis is normal,
T wave inversion in Lead III, aVF, V4,
ECG not normal

DR
MD

*Unconfirmed Reporting, Refer to Clinician

Consultant Radiologist & Sonologist

Dr. Roopa Goyal

AD (Radio-Diagnosis)

GOYAL
DIAGNOSTICS
4-D ULTRASOUND * COLOUR DOPPLER

HOP NO. 16-17, 1ST FLOOR SHOPPING CENTRE, OPP. JLN HOSPITAL, AJMER -305 001 PHONE : 2428948

NAME - RAJKIRAN AGE- 29 YRS DATE - 24-02-24
REF BY-

SKIAGRAM CHEST PA VIEW

BOTH CP ANGLES ARE CLEAR

CARDIAC SIZE IS WITHIN NORMAL LIMITS

LUNG FIELDS ARE CLEAR

NAD IN HEART AND LUNGS

Dr. ROOPA GOYAL (M.B.B.S. M.D.)
Consultant Radiologist & Sonologist
RMC No - 001607/115600

लंग परिक्षण करवाना जघन्य अपराध है। इसकी शिकायत 104 टोल फ्री सेवा पर की जा सकती है।

TMT ECHOCARDIOGRAPHY SPIROMETRY DIGITAL X-RAY BMD OPG MAMMOGRAPHY CLINICAL LAB. PAP SMEAR FNAC
S. FINDING SHOULD ALWAYS BE CO-RELATED WITH THE CLINICAL AND OTHER INVESTIGATION FINDING WHERE APPLICABLE THIS REPORT IN NOT MEANT FOR MEDICO-LEGAL PURPOSE.

Consultant Radiologist & Sonologist

Dr. Roopa Goyal

MD (Radio-Diagnosis)

GOYAL
DIAGNOSTICS

4-D ULTRASOUND • COLOUR DOPPLER

SHOP NO. 16-17, 1ST FLOOR SHOPPING CENTRE, OPP. JLN HOSPITAL, AJMER -305 001 PHONE : 2428948

NAME - Rajkiran

AGE - 29 Yrs

Date - 24-02-24

REF BY --

USG ABDOMEN-PELVIS

LIVER: is Normal in size 12.9 cm and shows homogeneous echotexture.
No evidence of intrahepatic biliary radicles dilatation / focal space occupying lesion.
The portal vein and common bile duct show normal caliber.

GALL BLADDER: distended and shows smooth walls. No evidence of sludge/ calculus.
No evidence of pericholecystic collection.

SPLEEN: Normal in size and shows normal echopattern.

PANCREAS: Normal in size, shape and position. Parenchyma is homogeneous.

RT. KIDNEY: Normal in size, shape and position. Measures: -- 9.4 x 4.0 cm
Cortex is homogeneous. Corticomedullary differentiation is maintained.
pelvicalyceal system is not dilated.
No evidence of any calculus is Seen.

LT. KIDNEY: Normal in size, shape and position. Measures: -- 10.7 x 4.2 cm
Cortex is homogeneous. Corticomedullary differentiation is maintained.
pelvicalyceal system is not dilated.
No evidence of any calculus is Seen.

URINARY BLADDER: is distended with Smooth walls.
No evidence of diverticulum or calculus is Seen.

UTERUS: normal In Size Shape And Position, 5.2 x 4.9 x 3.6 cm
Myometrium is homogeneous and normal in thickness.
Endometrium Is Normal.

OVARY:-

Right Ovary :- A cyst of Size 2.2 x 1.8 cm is Seen with clear fluid.
Left Ovary :- appears Normal.

IMPRESSION :-

Right ovarian Cyst with clear fluid.

Rest of the abdominal organs are within normal limits.

(Adv- clinical correlation, further evaluation)

Dr. ROOPA GOYAL (M.B.B.S., M.D.)
Cons. Radiologist & Sonologist
RMC No - 004507/15800

Please note :- This is professional opinion only and not the final diagnosis as science of radiology is based on interpretation of various

गलत लिंग परीक्षण करवाना जघन्य अपराध है। इसकी शिकायत 104 टोल फ्री सेवा पर की जा सकती है।

TESTS: TMT, ECHOCARDIOGRAPHY, SPIROMETRY, DIGITAL X-RAY, BMD, OPG, MAMMOGRAPHY, CLINICAL LAB, PAP SMEAR, FNAC
DIAGNOSIS, FINDING SHOULD ALWAYS BE CORRELATED WITH THE CLINICAL AND OTHER INVESTIGATION FINDING WHERE APPLICABLE THIS REPORT IS NOT MEANT FOR MEDICO-LEGAL PURPOSE

GOYAL DIAGNOSTICS

4-D ULTRASOUND • COLOUR DOPPLER

SHOPPING CENTRE, OPP. JLN HOSPITAL, AJMER -305 001 PHONE : 2428948

NAME : RAJ KIRAN
AGE : 29 YRS
SEX : FEMALE
DATE : 24-02-24
REF BY : MEDIWHEEL

INTERPRETATION SUMMARY

- NORMAL CHAMBER DIMENSIONS
- INTACT IAS/ IVS
- ALL VALVES ARE NORMAL.
- MILD TR
- RVSP 25 MM HG
- NO RWMA : LVEF 65 %
- NO CLOT, VEGITATION.
- NO PERICARDIAL EFFUSION
- NORMAL PERICARDIUM .
- SIZE OF MAIN PULMONARY ARTERY 21 MM

M.MODE/2D MEASUREMENTS (MM) & CALCULATIONS (ML)

LVID d	40.9	LVEDV	
LVID s	26.4	LVESV	
RVID(d)	---	SV	-
IVS d	9.3	F.S	35%
IVS S	13.3	EF	65%
LVPW d	9.0	C.O	-
LVPWS	13.6	MITRAL VALVE	-
AORTIC ROOT	22.3	EF SLOPE	-
LEFT ATRIUM	28.4	OPENING AMPLITUDE	-
AORTIC CUSP OPENING	-	E.P.S.S	-

DOPPLER MEASUREMENTS & CALCULATIONS:

STRUCTURE	MORPHOLOGY	VELOCITY(cm/sec.)	GRADIENT P/M	REGURGITATION
MITRAL VALVE	NORMAL	E- 105 A- 90	-	NIL
AORTIC VALVE	NORMAL	194	-	MILD
MITRAL VALVE	NORMAL	97	-	NIL
AORTIC VALVE	NORMAL	120	-	NIL

PULMONARY ARTERY	MITRAL VALVE AREA (BY P 1/2 T)
PEAK ACCELERATION TIME	PRESSURE HALF TIME
DIASTOLIC PRESSURE 25 MM HG	MVA

Dr. ROOPA GOYAL (M.B.B.S., M.D.)
Consultant Radiologist & Sonologist

गण परीक्षण करवाना जघन्य अपराध है। इसकी शिकायत 104 टोल फ्री सेवा पर की जा सकती है।

ECHOCARDIOGRAPHY SPIROMETRY DIGITAL X-RAY BMD OPG MAMMOGRAPHY CLINICAL LAB. PAP SMEAR FNAC
FINDING SHOULD ALWAYS BE CO-RELATED WITH THE CLINICAL AND OTHER INVESTIGATION FINDING WHERE APPLICABLE THIS REPORT IN NOT MEANT FOR MEDICO-LEGAL PURPOSE.



 GPS Map Camera



Ajmer, Rajasthan, India
FJ9M+WJW, opp. JLN Hospital, Kala Bagh, Ajmer, Rajasthan 305001, India
Lat 26.469957°
Long 74.634113°
24/02/24 12:45 PM GMT +05:30

Patient Name : RAJ KIRAN SAINI

Age / Gender : 29 years / Female

Endo ID : 173276

Organization : Goyal Diagnostics Profile

Referral : SELF

Collected Date & Time : Feb 24, 2024, 10:05 a.m.

Reported Date & Time : Feb 24, 2024, 11:17 a.m.

Sample ID :



240550019

Test Description	Value(s)	Unit(s)	Reference Range
HAEMATOLOGY			
Hemoglobin (HB)	12.7	gm/dl	12.0 - 16.0
Erythrocyte (RBC) Count	4.79	mil/cu.mm	4.7 - 6.0
Packed Cell Volume (PCV)	41.1	%	42 - 52
Mean Cell Volume (MCV)	85.9	FL	78 - 100
Mean Cell Haemoglobin (MCH)	26.6	Pg	27 - 31
Mean Corpuscular Hb Conc. (MCHC)	30.9	g/dl	32 - 36
Red Cell Distribution Width (RDW)	13.0	%	11.5 - 14.0
Total Leucocytes Count (WBC)	6410	Cell/cu.mm	4000 - 10000
Neutrophils	60	%	40 - 80
Lymphocytes	34	%	20 - 40
Monocytes	04	%	2 - 10
Eosinophils	02	%	1-6
Basophils	00	%	0-1
Mean Platelet Volume (MPV)	9.7	fL	7.2 - 11.7
PCT	0.21	%	0.2 - 0.5
Platelet Count	214	10 ³ /ul	150 - 450

END OF REPORT

Dr. Kusum Heda
M.D.(Patho.)

Dr. Nishi Prasad
M.D.(Patho.)

Consultant Radiologist & Sonologist

Dr. Roopa Goyal

MD (Radio-Diagnosis)

GOYAL
DIAGNOSTICS
4-D ULTRASOUND • COLOUR DOPPLER

SHOP NO. 16-17, 1ST FLOOR SHOPPING CENTRE, OPP. JLN HOSPITAL, AJMER -305 001 PHONE : 2428948

Patient Name : RAJ KIRAN SAINI

Age / Gender : 29 years / Female

Endo ID : 173276

Organization : Goyal Diagnostics Profile

Referral : SELF

Collected Date & Time : Feb 24, 2024, 10:05 a.m.

Reported Date & Time : Feb 24, 2024, 11:37 a.m.

Sample ID :



240550019



Test Description	Value(s)	Unit(s)	Reference Range
------------------	----------	---------	-----------------

HAEMATOLOGY

ESR	10	mm	0 - 20
-----	----	----	--------

END OF REPORT

Dr. Kusum Heda
M.D.(Patho.)

Dr. Nishi Prasad
M.D.(Patho.)

Patient Name : RAJ KIRAN SAINI

Age / Gender : 29 years / Female

Endo ID : 173276

Organization : Goyal Diagnostics Profile

Referral : SELF

Collected Date & Time : Feb 24, 2024, 10:05 a.m.

Reported Date & Time : Feb 24, 2024, 10:45 a.m.

Sample ID :



240550019

Test Description	Value(s)	Unit(s)	Reference Range
------------------	----------	---------	-----------------

CLINICAL PATHOLOGY

General Examination

Colour	Pale yellow		Pale Yellow
Transparency (Appearance)	Clear		Clear
Reaction (pH)	Alkaline		Acidic / Alkaline
Specific gravity	1.010		1.005-1.030

Chemical Examination

Urine Protein (Albumin)	NIL		NIL
Urine Glucose (Sugar)	NIL		NIL

Microscopic Examination

Pus cells (WBCs)	1-2	/hpf	0-4
Epithelial cells	2-3	/hpf	0-5
Red blood cells	0-1	/hpf	NIL
Crystals	Absent		Absent
Cast	Absent		Absent
Amorphous deposits	Absent		Absent
Bacteria	Present		Absent
Yeast cells	Absent		Absent
Other	Absent		Absent

END OF REPORT

Dr. Kusum Heda
M.D.(Patho.)

Dr. Nishi Prasad
M.D.(Patho.)

Consultant Radiologist & Sonologist

Dr. Roopa Goyal

MD (Radio-Diagnosis)

GOYAL
DIAGNOSTICS
4-D ULTRASOUND • COLOUR DOPPLER

SHOP NO. 16-17, 1ST FLOOR SHOPPING CENTRE, OPP. JLN HOSPITAL, AJMER -305 001 PHONE : 2428948

Patient Name : RAJ KIRAN SAINI

Age / Gender : 29 years / Female

Endo ID : 173276

Organization : Goyal Diagnostics Profile

Referral : SELF



Collected Date & Time : Feb 24, 2024, 10:05 a.m.

Reported Date & Time : Feb 24, 2024, 11:46 a.m.

Sample ID :



240550019

Test Description	Value(s)	Unit(s)	Reference Range
------------------	----------	---------	-----------------

HAEMATOLOGY

BLOOD GROUP ABO AND RHTYPE

'AB' POSITIVE

Method : Gel Technique & Tube Agglutination

Medical Remark :

The blood group done is forward blood group only. In case of any discrepancy kindly contact the lab

END OF REPORT

Dr. Kusum Heda
M.D.(Patho.)

Dr. Nishi Prasad
M.D.(Patho.)

Patient Name : RAJ KIRAN SAINI

Age / Gender : 29 years / Female

Endo ID : 173276

Organization : Goyal Diagnostics Profile

Referral : SELF

Collected Date & Time : Feb 24, 2024, 10:05 a.m.

Reported Date & Time : Feb 24, 2024, 11:17 a.m.

Sample ID :



240550019

Test Description	Value(s)	Unit(s)	Reference Range
------------------	----------	---------	-----------------

BIOCHEMISTRY

LIPID PROFILE

Cholesterol Total Method : ENZYMETIC COLORIMETRIC METHOD CHOD - POD	215.0	mg/dL	130 -250
Triglycerides Method : ENZYMETIC COLORIMETRIC	141.7	mg/dL	60 -170
HDL Cholesterol Method : PHOSPHOTUNGSTIC ACID	42.3	mg/dL	Normal: 40-60 Major Risk for Heart: > 60
VLDL Cholesterol Method : Calculated	28.34	mg/dL	6 - 38
LDL Cholesterol Method : Calculated	144.36	mg/dL	Optimal < 100 Near / Above Optimal 100-129 Borderline High 130-159 High 160-189 Very High >or = 190
CHOL/HDL Ratio Method : Calculated	5.08		2.6-4.9
LDL/HDL Ratio Method : Calculated	3.41		0.5-3.4

END OF REPORT

Dr. Kusum Heda
M.D.(Patho.)

Dr. Nishi Prasad
M.D.(Patho.)

Consultant Radiologist & Sonologist

Dr. Roopa Goyal

MD (Radio-Diagnosis)

GOYAL
DIAGNOSTICS
4-D ULTRASOUND • COLOUR DOPPLER

SHOP NO. 16-17, 1ST FLOOR SHOPPING CENTRE, OPP. JLN HOSPITAL, AJMER -305 001 PHONE : 2428948

Patient Name : RAJ KIRAN SAINI

Age / Gender : 29 years / Female

Endo ID : 173276

Organization : Goyal Diagnostics Profile

Referral : SELF

Collected Date & Time : Feb 24, 2024, 10:05 a.m.

Reported Date & Time : Feb 24, 2024, 11:17 a.m.

Sample ID :



240550019

Test Description	Value(s)	Unit(s)	Reference Range
------------------	----------	---------	-----------------

BIOCHEMISTRY

LIVER FUNCTION TEST

Bilirubin - Total	0.62	gm/dl	0.0 - 1.20
Bilirubin - Direct	0.20	mg/dL	0.0 - 0.30
Bilirubin - Indirect	0.42	mg/dL	0.1 - 1.0
Method : Calculated			
ASPARTATE AMINO TRANSFERASE (SGOT-AST)	58.4	U/L	5.0 - 40.0
Method : IFCC with Serum			
ALANINE AMINO TRANSFERASE (SGPT-ALT)	110.6	U/L	5.0 - 40.0
Method : IFCC with POD Serum			
Alkaline Phosphatase	81.0	U/L	MALE & FEMALE
Method : IFCC with Serum			4-19 YEAR: 54-369 U/L
			20-59 YEAR: 42-98 U/L
			>60 YEAR: 53-141 U/L
Total Protein	6.70	g/dL	6.00 - 8.00
Method : Biuret, with Serum			
Albumin	4.14	g/dL	3.40 - 5.50
Method : Tech; BCG with Serum			
Globulin	2.56	g/dL	1.5 - 3.5
Method : Calculated			
A/G Ratio	1.62		1.5 - 2.5
Method : Calculated			

END OF REPORT

Dr. Kusum Heda
M.D.(Patho.)

Dr. Nishi Prasad
M.D.(Patho.)

Patient Name : RAJ KIRAN SAINI

Age / Gender : 29 years / Female

Endo ID : 173276

Organization : Goyal Diagnostics Profile

Referral : SELF

Collected Date & Time : Feb 24, 2024, 10:05 a.m.

Reported Date & Time : Feb 24, 2024, 11:02 a.m.

Sample ID :



240550019

Test Description	Value(s)	Unit(s)	Reference Range
------------------	----------	---------	-----------------

HAEMATOLOGY

HbA1c (GLYCOSYLATED HEMOGLOBIN)

5.0

%

> 8% Action Suggested

BLOOD

7 - 8 % Good Control

Method : Nephelometry Methodology

6 - 7 % Near Normal Glycemia

< 6% Normal level

Instrument: Mispa i2

Clinical Information:

Glycated hemoglobin measurement is not appropriate where there has been a change in diet or treatment within 6 weeks. Hence, people with recent blood loss, hemolytic anemia, or genetic differences in the hemoglobin molecule (hemoglobinopathy and Hb variants viz: HbS, HbC, HbE, HbD, elevated HbF, as well as those that have donated blood recently, are not suitable for this test. Conditions associated with false increased HbA1C values: HbF, Uremia, Lead Poisoning, Hypertriglyceridemia, Alcoholism, Opiate addiction, Iron deficiency state, Postsplenectomy, Hyperbilirubinemia, Chronic aspirin therapy. Conditions associated with false low HbA1C values: HbS, HbC, Hemolytic anemia, Pregnancy, Acute or chronic blood loss

AVERAGE BLOOD GLUCOSE

96.80

90 - 120 Very Good Control

121 - 150 Adequate Control

151 - 180 Sub-optimal Control

181 - 210 Poor Control

> 211 Very Poor Control

END OF REPORT

Dr. Kusum Heda
M.D.(Patho.)

Dr. Nishi Prasad
M.D.(Patho.)

Patient Name : RAJ KIRAN SAINI

Age / Gender : 29 years / Female

Endo ID : 173276

Organization : Goyal Diagnostics Profile

Referral : SELF

Collected Date & Time : Feb 24, 2024, 10:05 a.m.

Reported Date & Time : Feb 24, 2024, 11:17 a.m.

Sample ID :



240550019

Test Description	Value(s)	Unit(s)	Reference Range
IMMUNOLOGY			
T3-Triiodothyronine Method : CHEMILUMINESCENCE	1.09	ng/mL	0.60-1.81
T4-Thyroxine Method : CHEMILUMINESCENCE	9.9	ug/dL	4.5 -10.9
TSH -ULTRA SENSITIVE Method : CHEMILUMINESCENCE	1.21	uIU/mL	0.35-5.50

Interpretation:

TSH measurement is useful in screening and diagnosis for euthyroidism, hyperthyroidism and hypothyroidism. TSH levels may be affected by acute illness and drugs like doapmine and glucocorticoids. Low or undetectable TSH is suggestive of graves disease TSH between 5.5 to 15.0 with normal T3 T4 indicates impaired thyroid hormone or subclinical hypothyroidism or normal T3 T4 with slightly low TSH suggests subclinical Hyperthyroidism. TSH suppression does not reflect severity of hyperthyroidism therefore , measurement of FT3 FT4 is important. FreeT3 is first hormone to increase in early Hyperthyroidism. Only TSH level can prove to be misleading in patients on treatment. Therefore FreeT3 , FreeT4 along with TSH should be checked.

****END OF REPORT****

Dr. Kusum Heda
M.D.(Patho.)

Dr. Nishi Prasad
M.D.(Patho.)

Consultant Radiologist & Sonologist

Dr. Roopa Goyal

MD (Radio-Diagnosis)

GOYAL
DIAGNOSTICS
4-D ULTRASOUND • COLOUR DOPPLER

SHOP NO. 16-17, 1ST FLOOR SHOPPING CENTRE, OPP. JLN HOSPITAL, AJMER -305 001 PHONE : 2428948

Patient Name : RAJ KIRAN SAINI

Age / Gender : 29 years / Female

Endo ID : 173276

Organization : Goyal Diagnostics Profile

Referral : SELF

Collected Date & Time : Feb 24, 2024, 10:05 a.m.

Reported Date & Time : Feb 24, 2024, 11:17 a.m.

Sample ID :



240550019

Test Description	Value(s)	Unit(s)	Reference Range
------------------	----------	---------	-----------------

BIOCHEMISTRY

Urea Method : Uricase	32.2	mg/dL	10.0 - 40.0
CREATININE Method : Serum, Jaffe	0.72	mg/dL	0.60 - 1.40

END OF REPORT

Dr. Kusum Heda
M.D.(Patho.)

Dr. Nishi Prasad
M.D.(Patho.)

Consultant Radiologist & Sonologist

Dr. Roopa Goyal

MD (Radio-Diagnosis)

GOYAL
DIAGNOSTICS
4-D ULTRASOUND • COLOUR DOPPLER

SHOP NO. 16-17, 1ST FLOOR SHOPPING CENTRE, OPP. JLN HOSPITAL, AJMER -305 001 PHONE : 2428948

Patient Name : RAJ KIRAN SAINI

Age / Gender : 29 years / Female

Endo ID : 173276

Organization : Goyal Diagnostics Profile

Referral : SELF

Collected Date & Time : Feb 24, 2024, 10:05 a.m.

Reported Date & Time : Feb 24, 2024, 11:16 a.m.

Sample ID :



240550019

Test Description	Value(s)	Unit(s)	Reference Range
------------------	----------	---------	-----------------

BIOCHEMISTRY

Uric Acid	6.2	mg/dL	3.5-7.0
Method : Uricase, Colorimetric			

END OF REPORT

Dr. Kusum Heda
M.D.(Patho.)

Dr. Nishi Prasad
M.D.(Patho.)

Consultant Radiologist & Sonologist

Dr. Roopa Goyal

MD (Radio-Diagnosis)

GOYAL
DIAGNOSTICS
4-D ULTRASOUND • COLOUR DOPPLER

SHOP NO. 16-17, 1ST FLOOR SHOPPING CENTRE, OPP. JLN HOSPITAL, AJMER -305 001 PHONE : 2428948

Patient Name : RAJ KIRAN SAINI

Age / Gender : 29 years / Female

Endo ID : 173276

Organization : Goyal Diagnostics Profile

Referral : SELF

Collected Date & Time : Feb 24, 2024, 10:05 a.m.

Reported Date & Time : Feb 24, 2024, 11:17 a.m.

Sample ID :



240550019



Test Description	Value(s)	Unit(s)	Reference Range
------------------	----------	---------	-----------------

BIOCHEMISTRY

Calcium	9.1	mg/dL	8.50 - 10.20
Method : Arsenazo III			

END OF REPORT

Dr. Kusum Heda
M.D.(Patho.)

Dr. Nishi Prasad
M.D.(Patho.)

Consultant Radiologist & Sonologist

Dr. Roopa Goyal

MD (Radio-Diagnosis)

GOYAL
DIAGNOSTICS
4-D ULTRASOUND • COLOUR DOPPLER

SHOP NO. 16-17, 1ST FLOOR SHOPPING CENTRE, OPP. JLN HOSPITAL, AJMER -305 001 PHONE : 2428948

Patient Name : RAJ KIRAN SAINI

Age / Gender : 29 years / Female

Endo ID : 173276

Organization : Goyal Diagnostics Profile

Referral : SELF

Collected Date & Time : Feb 24, 2024, 10:05 a.m.

Reported Date & Time : Feb 24, 2024, 11:17 a.m.

Sample ID :



240550019



Test Description	Value(s)	Unit(s)	Reference Range
------------------	----------	---------	-----------------

BIOCHEMISTRY

Glucose fasting Method : Fluoride Plasma-F, Hexokinase	99.2	mg/dL	70.0-110.0
---	------	-------	------------

END OF REPORT

Dr. Kusum Heda
M.D.(Patho.)

Dr. Nishi Prasad
M.D.(Patho.)

Consultant Radiologist & Sonologist

Dr. Roopa Goyal

MD (Radio-Diagnosis)

GOYAL
DIAGNOSTICS
4-D ULTRASOUND • COLOUR DOPPLER

SHOP NO. 16-17, 1ST FLOOR SHOPPING CENTRE, OPP. JLN HOSPITAL, AJMER -305 001 PHONE : 2428948

Patient Name : RAJ KIRAN SAINI

Age / Gender : 29 years / Female

Endo ID : 173276

Organization : Goyal Diagnostics Profile

Referral : SELF

Collected Date & Time : Feb 24, 2024, 02:11 p.m.

Reported Date & Time : Feb 24, 2024, 02:34 p.m.

Sample ID :



240550128



Test Description	Value(s)	Unit(s)	Reference Range
------------------	----------	---------	-----------------

BIOCHEMISTRY

Blood Glucose-Post Prandial Method : Hexokinase	122.4	mg/dL	70 - 140
--	-------	-------	----------

END OF REPORT

Dr. Kusum Heda
M.D.(Patho.)

Dr. Nishi Prasad
M.D.(Patho.)