



Mediwheel
...Your wellness partner

Arcofemi Healthcare Pvt Ltd

(Formerly known as Arcofemi Healthcare Ltd)

F-701A, Lado Sarai, Mehrauli, New Delhi - 110030

Email: wellness@mediwheel.in, Website: www.mediwheel.in

Tel: +91-11-41195959, Fax: +91-11-29523020

CIN: U24240DL2011PTC216307

MEDICAL FITNESS CERTIFICATE

(To be signed by a registered medical practitioner holding a Medical degree)

This is to certify that Mr. Asha Kumari aged, 25yr. Based on the examination, I certify that he is in good mental and physical health and it is free from any physical defects such as deafness, colour blindness, and any chronic or contagious diseases.

Place: Noida

Date: 24/06/2024

Dr. *INVESTA*
N. S. B. S. M.
BCMR 47093
Name & Signature of

Medical officer

Miss.ASHA
ID: 00000

24 Years

Female

24.06.2024 12:04:02 PM
sjm hospital
sector 63
Gautam Buddha Nagar, UP-201307

QRS : 68 ms
QT / QTcBaz : 334 / 394 ms
PR : 170 ms
P : 82 ms
RR / PP : 712 / 714 ms
P / QRS / T : 28 / 47 / 32 degrees

Normal sinus rhythm
Normal ECG



Location:
Room:
Order Number:
Indication 1:
Medication 2:
Medication 3:

Technician:
Ordering Ph:
Referring Ph:
Attending Ph:

84 bpm
-- / -- mmHg

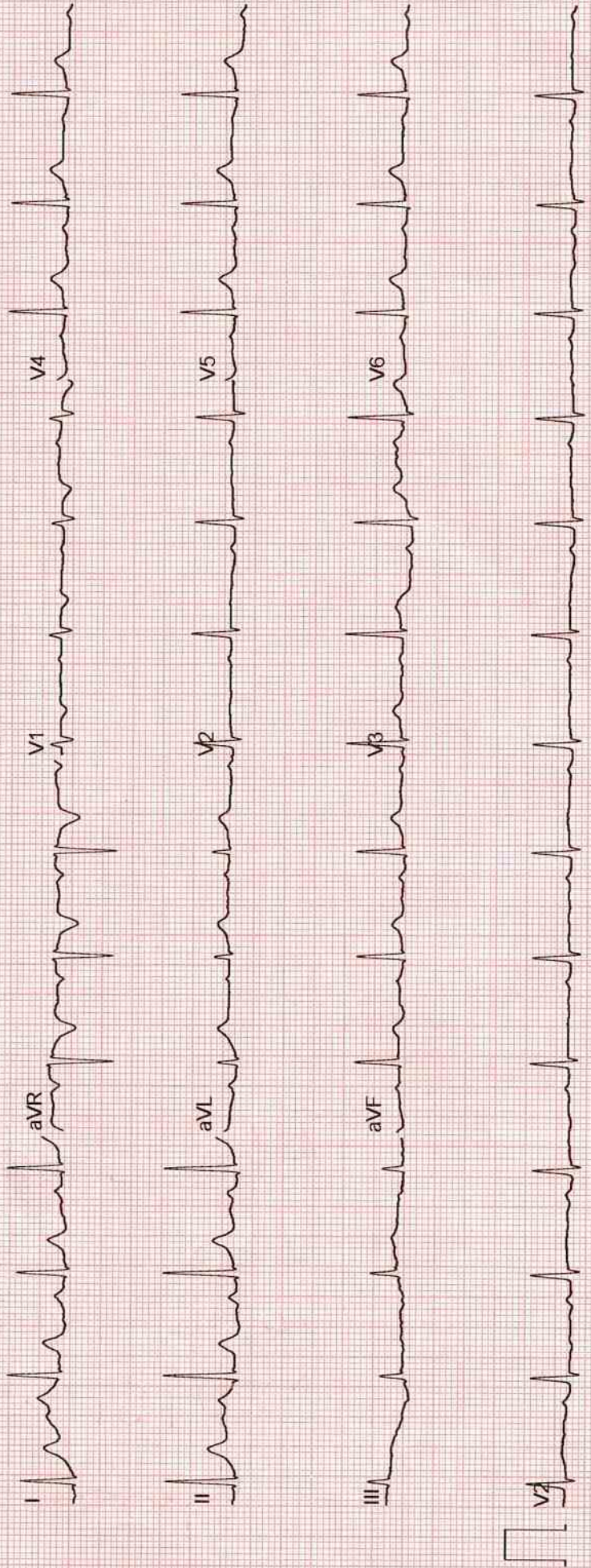



SJM SUPER SPECIALITY HOSPITAL

100 Bedded Super Speciality Hospital

Sector-63, Noida, NH-9, Near Hindon Bridge

Ph.: 0120-6530900 / 10, Mob.: +91 9599259072

E-mail: sjmhospital@yahoo.com / Website: sjmhospital.com

(24 Hours Emergency, NICU/ICU, Pharmacy & Ambulance Available)



Mediwill

24/6/24

(IVF SPECIALIST)

- Dr. Pushpa Kaul (IVF)
- M.B.B.S, MD(Obst. & Gynae)
- Dr. Neha Zutshi (Embryologist)

OTHER SPECIALIST

- Dr. Pushpa Kaul (IVF)
- M.B.B.S, MD(Obst. & Gynae)
- Dr. Smritee Virmani (Endoscopy)
- MBBS, DGO, DNB, ICOG (Obst. & Gynae)
- Dr. Vinod Bhat
- M.B.B.S, MD (General Medicine)
- Dr. Vineet Gupta, MS (ENT)
- Dr. Naveen Gupta, MS (EYE)
- Dr. Ashutosh Singh, MS (Urology)
- Dr. Rahul Kaul (Spine Surgeon)
- MBBS, MS, (Orthopaedic)
- Dr Jaideep Gambhir, M.D(Psychiatrist)
- Consultant Psychiatry, Mob.: 8006888664
- Dr Monica Gambhir, MBBS
- Family Therapist & Relationship Counsellor
- Mob.: 8006888663
- Dr. B.P. Gupta, MS (Surgeon)
- Dr. Deepa Maheshwari
- M.B.B.S., MD, FRM, (IVF Specialist)
- Dr. Vivek Kumar Gupta
- MBBS, MS (General Surgeon)
- M.Ch. (Plastic Surgery)
- Dr. Anand Kumar
- MBBS, MD (Paediatrics)
- Dr. Amit kumar Kothari
- MBBS, MD (Medicine)
- Dr. Amit Aggarwal
- M.B.B.S., M.S. Ortho.

Ms. Asha

(24y/f)

+ No complaints

Vn 616
616,
Ng

Acc <	— Plano —	616
	— Plano —	616, Ng

ARC (BE)
lubex- AS eye drop - 2T/D
x Inner



CGHS & AYUSHMAN BHARAT

+ Not for medico legal purpose + No substitution of drugs allowed

Panels: Raksha TPA Pvt Ltd., Vipul Med Corp TPA Pvt Ltd., E-Meditek (TPA) Services Ltd., Medi-Assit India TPA Pvt Ltd., Park Mediclaim, Genins India TPA Pvt Ltd., Family Healthcare TPA Pvt Ltd., Medsave Healthcare TPA Pvt Ltd., Vidal Health Care TPA Pvt Ltd., MD India Healthcare, DHS TPA (India) Private Ltd., Medicate TPA Service (I) Pvt. Ltd., East West Assist TPA Pvt Ltd., United Healthcare Parekh TPA Pvt Ltd., Good Health TPA Services Ltd., Bajaj Allianz General Insurance Co. Ltd., IFFCO Tokio General Insurance Co. Ltd., IFFCO Tokio General Insurance Co. Ltd., Universal Insurance General Co. Ltd., TATA AIG General Insurance Co. Ltd., Cholamandalam General Insurance Co. Ltd., Liberty Videocon General Insurance Ltd., SBI General Insurance Co. Ltd., Kotak Mahindra General Insurance Co. Ltd., HDFC Standard Life Insurance Co. Ltd., The Oriental Insurance Co. Ltd.(Corporate), National Insurance Co. Ltd.(Corporate), The New India Insurance Co. Ltd. (Corporate), United India Insurance Co Ltd. (Corporate)

- Facilities:**
- 100 Beds. Private & Public wards
 - Inpatient & Outpatient - (OPD)Facilities
 - 24-Hour ambulance and emergency
 - Operation theatres
 - Laparoscopic & Conventional Surgery
 - In vitro fertilization centre (IVF)
 - Intensive Care Unit. (ICU)
 - Neonatal ICUs (NICU)
 - Dental Clinic
 - Computerized pathology lab
 - Digital X-ray and ultrasound
 - Physiotherapy facilities
 - 24-Hour Pharmacy
 - Cafeteria & Kitchen

Laboratory Report

Lab Serial no. : LSHHI290134	Mr. No : 117261
Patient Name : Miss. ASHA KUMARI	Reg. Date & Time : 25-Jun-2024 02:02 AM
Age / Sex : 25 Yrs / F	Sample Receive Date : 25-Jun-2024 03:18 PM
Referred by : Dr. SELF	Result Entry Date : 25-Jun-2024 03:21PM
Doctor Name : Dr. Pushpa Kaul	Reporting Time : 25-Jun-2024 03:22 PM
OPD : OPD	

HAEMATOLOGY

results unit reference

CBC / COMPLETE BLOOD COUNT

HB (Haemoglobin)	11.3	gm/dL	12.0 - 16.0
TLC	7.7	Thousand/mm	4.0 - 11.0
DLC			
Neutrophil	66	%	40 - 70
Lymphocyte	29	%	20 - 40
Eosinophil	03	%	02 - 06
Monocyte	02	%	02 - 08
Basophil	00	%	00 - 01
R.B.C.	3.97	Thousand / UI	3.8 - 5.10
P.C.V	34.5	million/UI	0 - 40
M.C.V.	107.5	fL	78 - 100
M.C.H.	35.2	pg	27 - 32
M.C.H.C.	32.8	g/dl	32 - 36
Platelet Count	3.35	Lacs/cumm	1.5 - 4.5

INTERPRETATION:

To determine your general health status; to screen for, diagnose, or monitor any one of a variety of diseases and conditions that affect blood cells, such as anemia, infection, inflammation, bleeding disorder or cancer.

technician :

Typed By : Mr. BIRJESH



Laboratory Report

Lab Serial no. : LSHHI290134	Mr. No : 117261
Patient Name : Miss. ASHA KUMARI	Reg. Date & Time : 25-Jun-2024 02:02 AM
Age / Sex : 25 Yrs / F	Sample Receive Date : 25-Jun-2024 03:11 PM
Referred by : Dr. SELF	Result Entry Date : 25-Jun-2024 03:21 PM
Doctor Name : Dr. Pushpa Kaul	Reporting Time : 25-Jun-2024 03:22 PM
OPD : OPD	

HAEMATOTOLOGY

results unit reference

ESR / ERYTHROCYTE SEDIMENTATION RATE

ESR (Erythrocyte Sedimentation Rate) **36** mm/1hr 00 - 20

Comments

The ESR is a simple non-specific screening test that indirectly measures the presence of inflammation in the body. It reflects the tendency of red blood cells to settle more rapidly in the face of some disease states, usually because of increases in plasma fibrinogen, immunoglobulins, and other acute-phase reaction proteins. Changes in red cell shape or numbers may also affect the ESR.

BIOCHEMISTRY

results unit reference

CREATININE-SERUM

Serum Creatinine **0.40** mg/dl 0.6 - 1.1

Comments:

A creatinine test is a measure of how well your kidneys are performing their job of filtering waste from your blood. Creatinine is a chemical compound left over from energy-producing processes in your muscles. Healthy kidneys filter creatinine out of the blood. Creatinine exits your body as a waste product in urine.

SGPT / ALT, Serum

SGPT/ALT **22.8** IU/L 00 - 34

Comments:

An enzyme found in the liver and other tissues. A high level of SGPT released into the blood may be a sign of liver damage, cancer, or other diseases. Also called alanine transferase and serum glutamate pyruvate transaminase.

BLOOD SUGAR (PP), Serum

SUGAR PP **82** mg/dl 80 - 140



Laboratory Report

Lab Serial no.	: LSHHI290134	Mr. No	: 117261
Patient Name	: Miss. ASHA KUMARI	Reg. Date & Time	: 25-Jun-2024 02:02 AM
Age / Sex	: 25 Yrs / F	Sample Receive Date	: 25-Jun-2024 03:18 PM
Referred by	: Dr. SELF	Result Entry Date	: 25-Jun-2024 03:21 PM
Doctor Name	: Dr. Pushpa Kaul	Reporting Time	: 25-Jun-2024 03:22 PM
OPD	: OPD		

BIOCHEMISTRY

results unit reference

Comments:

Accurate measurement of glucose in body fluid is important in diagnosis and management of diabetes, hypoglycemia, adrenal dysfunction and various other conditions. High levels of serum glucose may be seen in case of diabetes mellitus, in patients receiving glucose containing fluids intravenously, during severe stress and in cerebrovascular accidents. Decreased levels of glucose can be due to insulin administration, as a result of insulinoma, inborn errors of carbohydrate metabolism or fasting.

METHOD:- GOD-POD METHOD, END POINT

BLOOD SUGAR F, Sodium Fluoride Pla

Blood Sugar (F)	86.6	mg/dl	70 - 110
-----------------	------	-------	----------

Comments:

Accurate measurement of glucose in body fluid is important in diagnosis and management of diabetes, hypoglycemia, adrenal dysfunction and various other conditions.

High levels of serum glucose may be seen in case of Diabetes mellitus, in patients receiving glucose containing fluids intravenously, during severe stress and in cerebrovascular accidents.

Decreased levels of glucose can be due to insulin administration, as a result of insulinoma, inborn errors of carbohydrate metabolism or fasting.

Centre for Excellent Patient Care

Technician :

Typed By : Mr. BIRJESH



Laboratory Report

Lab Serial no. : LSHHI290134	Mr. No : 117261
Patient Name : Miss. ASHA KUMARI	Reg. Date & Time : 25-Jun-2024 02:02 AM
Age / Sex : 25 Yrs / F	Sample Receive Date : 25-Jun-2024 03:18 PM
Referred by : Dr. SELF	Result Entry Date : 25-Jun-2024 03:24PM
Doctor Name : Dr. Pushpa Kaul	Reporting Time : 25-Jun-2024 03:22 PM
OPD : OPD	

BIOCHEMISTRY

results unit reference

BILIRUBIN TOTAL / DIRECT / INDIRECT, Serum

Bilirubin- Total	0.58	mg/dL	0.1 - 2.0
Bilirubin- Direct	0.15	mg/dL	0.00 - 0.20
Bilirubin- Indirect	0.43	mg/dL	0.2 - 1.2

Comment:-

Bilirubin is a waste product that forms when the liver breaks down red blood cells. Bilirubin exits the body as bile in stool. High levels of bilirubin can cause jaundice - a condition in which the skin and whites of the eyes turn yellow- and may indicate liver damage.

technician :

Typed By : Mr. BIRJESH



Page 1

Dr. Rajeev Goel
M.D. (Pathologist)
36548 (MCI)

Dr. Bupinder Zutshi
(M.B.B.S., MD)
Pathologist & Microbiologist

Sector-63, Noida, NH-9, Near Hindon Bridge
Tel.: 0120-6530900 / 10 Mob.: +91 9599259072
E-mail.: email@sjmhospital.com
Web.: www.sjmhospital.com

Laboratory Report

Lab Serial No. : LSHHI290134
Patient Name : MISS. ASHA KUMARI
Age/Sex : 25 Yrs /F
Referred By : SELF
Doctor Name : Dr. Pushpa Kaul
OPD/IPD : OPD
Reg. No. : 117261
Reg. Date & Time : 25-Jun-2024 02:02 AM
Sample Collection Date : 25-Jun-2024 03:18 PM
Sample Receiving Date : 25-Jun-2024 03:18 PM
Reporting Time : 25-Jun-2024 03:22 PM

TEST NAME

VALUE

ABO

"B"

Rh

POSITIVE

Comments:

Human red blood cell antigens can be divided into four groups A, B, AB AND O depending on the presence or absence of the corresponding antigens on the red blood cells. There are two glycoprotein A and B on the cell s surface that are responsible for the ABO types. Blood group is further classified as RH positive an RH negative.



Mr. BIRJESH

<http://rgcipac3/SJM/Design/Finanace/LabTextReport.aspx>

Dr. Rajeev Goel
M.D. (Pathologist)
36548 (MCI)

6/25/2024
Dr. Bupinder Zutshi
(M.B.B.S., MD)
Pathologist & Micrbiologist

Sector-63, Noida, NH-9, Near Hindon Bridge
Tel.: 0120-6530900 / 10 Mob.: +91 9599259072
E-mail.: email@sjmhospital.com
Web.: www.sjmhospital.com

Laboratory Report

Lab Serial No. : LSHHI290134 Reg. No. : 117261
Patient Name : MISS. ASHA KUMARI Reg. Date & Time : 25-Jun-2024 02:02 AM
Age/Sex : 25 Yrs /F Sample Collection Date : 25-Jun-2024 03:18 PM
Referred By : SELF Sample Receiving Date : 25-Jun-2024 03:18 PM
Doctor Name : Dr. Pushpa Kaul ReportingTime : 25-Jun-2024 03:22 PM
OPD/IPD : OPD :

URINE EXAMINATION TEST

PHYSICAL EXAMINATION

Quantity: 20 ml
Color: Straw
Transparency: clear

CHEMICAL EXAMINATION

Albumin: nil
Glucose: nil
PH: Acidic

MICROSCOPIC EXAMINATION

Pus cells: 1-2 /HPF
RBC's: nil
Crystals: nil
Epithelial cells: 0-1 /HPF
Others: nil

Note:-

A urinalysis is a test of your urine. It's used to detect and manage a wide range of disorders, such as urinary tract infections, kidney disease and diabetes. A urinalysis involves checking the appearance, concentration and content of urine.



Mr. BIRJESH

<http://rgcipac3/SJM/Design/Finanace/LabTextReport.aspx>

Dr. Rajeev Goel
M.D. (Pathologist)
36548 (MCI)

6/25/2024
Dr. Bupinder Zutst
(M.B.B.S., MI
Pathologist & Micrbiologi

PATIENT ID	: 28508 OPD	X-Ray Report	PATIENT NAME	: MS ASHA KUMARI
AGE	: 024Y		SEX	: Female
REF. PHY.	:		STUDY DATE	: 24-Jun-2024

RADIOLOGY REPORT EXAM: X RAY CHEST

CLINICAL HISTORY:

COMPARISON:

None.

TECHNIQUE:

Frontal projections of the chest were obtained.

FINDINGS:

Rotation.

Both CP angle obscured due to breast shadow.

The lung fields are clear.

Both hila are normal.

The trachea is central.

The mediastinal and cardiac silhouette are normal.

Cardiothoracic ratio is normal.

Bones of the thoracic cage are normal.

Soft tissues of the chest wall are normal.

IMPRESSION :- Both CP angle obscured due to breast shadow.

Dr. Sandeep Shinde
Consultant Radiologist
M.B.B.S D.M.R.D D.N.B
Reg.NO:- 2003/04/1779

Dr Sandeep Shinde
24th Jun 2024



R
PA

