

सुजय हॉस्पिटल व मॅटर्निटी होम

अतिवैद्यना विभाग

डॉ. सौ. जयश्री सुर्यवंशी

एम.डी.
(स्त्रीरोग व प्रसूतीशास्त्र तज्ञ)
रजि.नं. २७१२

डॉ. सुनिल सुर्यवंशी

एम.डी. (मेडीसिन) पुणे
कन्सल्टिंग फिजिशियन हृदयरोग व मधुमेह तज्ञ
रजि.नं. २२२३

गेम टेलिफोन एक्सचेंज समीर, पारिक पार्क, नविन बस स्टॅन्डच्या मागे,
जळगांव, फोन: (०२५७) २२२७८२१

Rx mediwheel

nilam ^{10/08/2025} Nareesh

Name - Jaiswal

Age - 31yr

DOB - 28/06/1993

Height - 150cm

weight - 61kg

Chest - 90cm

Abdomen - 81cm

B.P - 110/80

P - 80/min

H/O - C-section in 2021

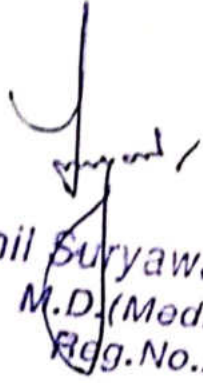

Dr. Sunil Suryawanshi
M.D. (Medicine)
Reg. No. 2223

Health Check up Booking Confirmed Request(22S30399),Package Code-PKG10000377,
Beneficiary Code-318748

Naresh Jaiswal <naresh.nation@gmail.com>

Fri 09-08-2024 10:20

To: Bambrud Khurd, Jalgaon Region <VJBAMB@bankofbaroda.com>

: यह मेल बैंक डोमेन के बाहर से आया है. अगर आप प्रेषक को नहीं जानते तो मेल में दी गयी लिंक पर क्लिक ना ;
DN: THIS MAIL IS ORIGINATED FROM OUTSIDE OF THE BANK'S DOMAIN. DO NOT CLICK ON LINK

----- Forwarded message -----

From: **Mediwheel** <wellness@mediwheel.in>

Date: Wed, Jul 31, 2024, 1:01 PM

Subject: Health Check up Booking Confirmed Request(22S30399),Package Code-PKG10000377, Beneficiary
Code-318748

To: <naresh.nation@gmail.com>

Cc: <customercare@mediwheel.in>

011-41195959

Dear **MR. JAISWAL NARESH ANIL,**

We are pleased to confirm your health checkup booking request with the following details.

Hospital Package Name : Mediwheel Full Body Health Annual Plus Check
Patient Package Name : Mediwheel Full Body Health Checkup Female Below 40
Name of Diagnostic/Hospital : Sujay Hospital
Address of Diagnostic/Hospital : Behind New Bus Stand, Jalgaon, Jalgaon - 425001 (Near Parikh Park Opposite Main Telephone Exchange)
City : Jalgaon
State : Maharashtra
Pincode : 425001
Appointment Date : 10-08-2024
Confirmation Status : Booking Confirmed
Preferred Time : 8:30am
Booking Status : Booking Confirmed

Member Information

Booked Member Name	Age	Gender
Neelam jaiswal	30 year	Female

Note - Please note to not pay any amount at the center.

Instructions to undergo Health Check:

- Please ensure you are on complete fasting for 10-To-12-Hours prior to check.
- During fasting time do not take any kind of medication, alcohol, cigarettes, tobacco or any other liquids (except Water) in the morning.
- Bring urine sample in a container if possible (containers are available at the Health Check centre).
- Please bring all your medical prescriptions and previous health medical records with you.
- Kindly inform the health check reception in case if you have a history of diabetes and cardiac problems.

For Women:

- Pregnant Women or those suspecting are advised not to undergo any X-Ray test.
- It is advisable not to undergo any Health Check during menstrual cycle.

Request you to reach half an hour before the scheduled time.

In case of further assistance, Please reach out to Team Mediwheel.

Thanks,
Mediwheel Team
Please Download Mediwheel App

You have received this mail because your e-mail ID is registered with **Arcofemi Healthcare Limited** This is a system-generated e-mail please don't reply to this message.

Please visit to our **Terms & Conditions** for more informaion. [Click here](#) to unsubscribe.

@ 2024 - 25, Arcofemi Healthcare Pvt Limited.(Mediwheel)

10mm/mV

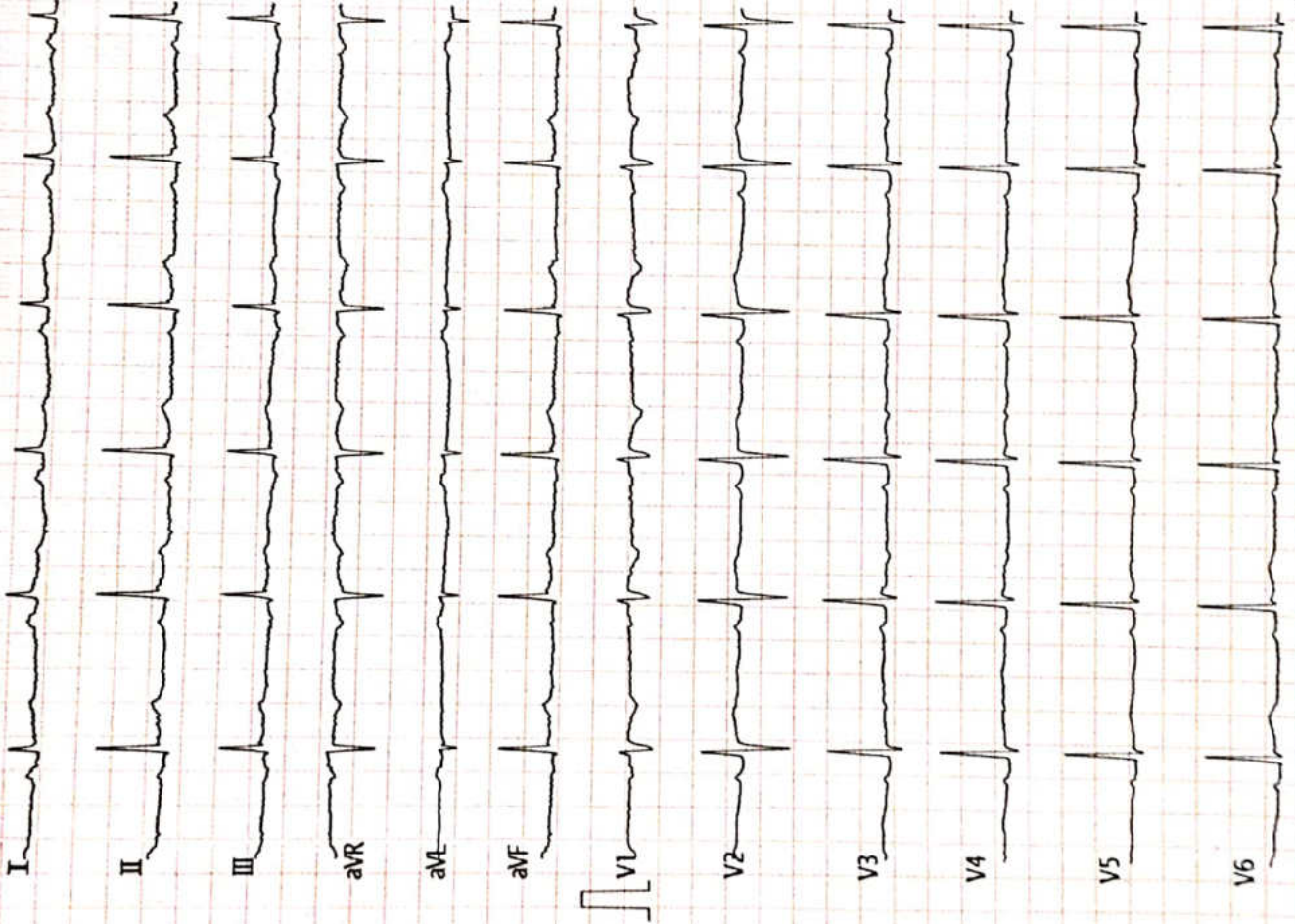

ECG Analysis Result:
 800 Normal Sinus Rhythm
 Vent. Rate(BPM): 68
 PR Int.(ms): 164
 P/QRS/T Int.(ms): 106 90 211
 QT/QTc Int.(ms): 417 448
 P/QRS/T Axis(Deg.): -17 68 ---
 611 T Abnormal(Fat T) *normal*
 *** Borderline Abnormal ECG ***
 RV1/SV5 Amp.(mV): 0.19 0.10
 RV5/SV1 Amp.(mV): 1.09 0.29

Normal
 Note: Unconfirmed Report Needs to Review
 Dr. Sunil Suryawamshi
 M.D. (Medicine)
 Reg.No.2223

V2.35 Technician:

ST LEVEL(mV)

I	II	III	aR	aL	aF
+0.00	+0.03	+0.03	-0.01	-0.02	+0.03
V1	V2	V3	V4	V5	V6
+0.01	+0.06	+0.03	+0.03	+0.02	+0.04



Pratik

QUELAN JAISWAL > 23600005803 F 30Y 150/61 cm/Kg 12 /62 mmHg

25mm/s M50 EMS ADS 2024-08-10 09:30:03 SUNJAY HOSPITAL



NEELAM JAISWAL 30 Y 1008202402 CHEST PA 10-Aug-24

SUJAY HOSPITAL AND MATERNITY HOME, JALGAON

डॉ. जयश्री सुर्यवंशी
ए.डी.
(स्त्रीरोग व प्रसूतीशास्त्र तज्ञ)
रजि.नं. 3712

डॉ. सुनिल सुर्यवंशी
एम.डी.(मेडीसिन) पुणे
कन्सल्टिंग फिजिशियन
रजि.नं. 2223

पता : मेन टेलिफोन एक्सचेंज समोर, पारिख
पार्क जवळ, नविन बस स्टॅण्डच्या मागे,
जळगांव. फोन : (0257) 2227821

उपलब्ध सुविधा : • एक्स-रे • सोनोग्राफी • इकोकार्डिओग्राफी • सुसज्ज ऑपरेशन थिएटर • कॉम्प्युटाईज्ड इ.सी.जी. • स्ट्रेस टेस्ट • पल्मोनरी फंक्शन टेस्ट

Rx

दि. / / 20

X-RAY CHEST PA VIEW

NAME- NEELAM JAISWAL

AGE- 22 YRS MALE DATE- 10.08.24

SOFT TISSUE AND SKELETON NORMAL.

BOTH HILA ARE NORMAL IN SIZE AND HAVE EQUAL DENSITY.

NORMAL BRONCHOVASCULAR MARKINGS .

BOTH COSTOPHRENIC AND CARDIOPHRENIC ANGLES ARE CLEAR.

THE DOMES OF DIAPHRAGMS ARE NORMAL IN POSITION AND SHOW SMOOTH OUTLINE.

IMPRESSION -

NORMAL XRAY CHEST .



Dr. Sunil Suryawanshi
M.D. (Medicine)
Reg.No.2223

डॉ. जयश्री सुर्यवंशी
एम्.डी. (मेडीसिन)
प्रसूतीशास्त्र तज्ञ
रजि.नं. 3712

डॉ. सुनिल सुर्यवंशी
एम्.डी. (मेडीसिन) पुणे
कन्सल्टिंग फिजिशियन
रजि.नं. 2223

पत्ता : मेन टेलिफोन एक्सचेंज समोर, पारिख
पार्क जवळ, नविन बस स्टॅन्डच्या मागे,
जळगांव. फोन : (0257) 2227821

उपलब्ध सुविधा : • एक्स-रे • सोनोग्राफी • इकोकार्डिओग्राफी • सुसज्ज ऑपरेशन थिएटर • कॉम्प्युटाइज्ड इ.सी.जी. • स्ट्रेस टेस्ट • पल्मोनरी फंक्शन टेस्ट

R

दि. / / 20

2D – ECHOCARDIOGRAPHY

Name – NEELAM JAISWAL

Age - 30 Yrs FEMALE

Date – 10/08/2024

NORMAL SIZE CARDIAC CHAMBER.
STRUCTURALLY NORMAL CARDIAC VALVE.
NORMAL LV SYSTOLIC FUNCTION , EF – 60 %
NORMAL LV DIASTOLIC FUNCTION .
NO RWMA.
NO CLOTS OR VEGETATION.
IAS AND IVS INTACT.
NORMAL PERICARDIUM.

Dr Sunil Suryawanshi
Dr. Sunil Suryawanshi
M.D. (Medicine)
Reg. No. 2223



परत येतांना कागद सोबत आणावा.

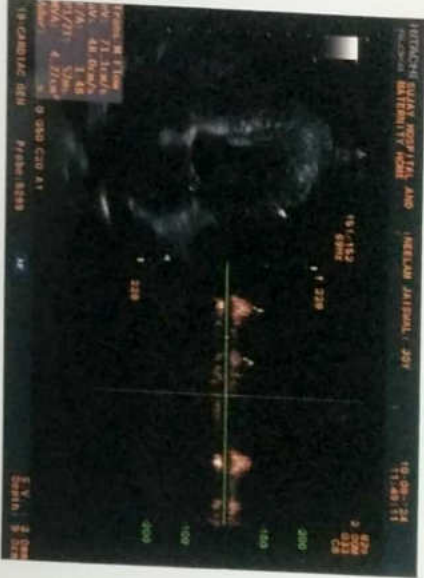
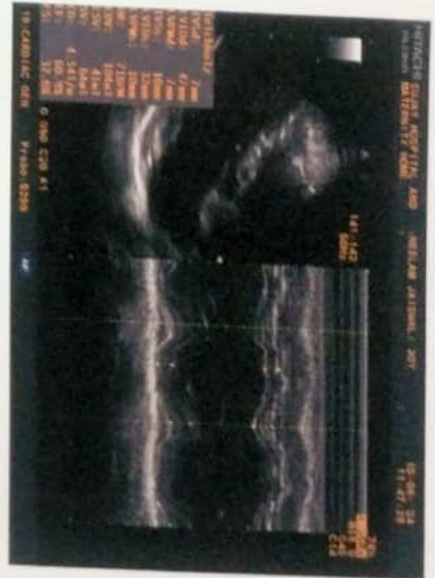
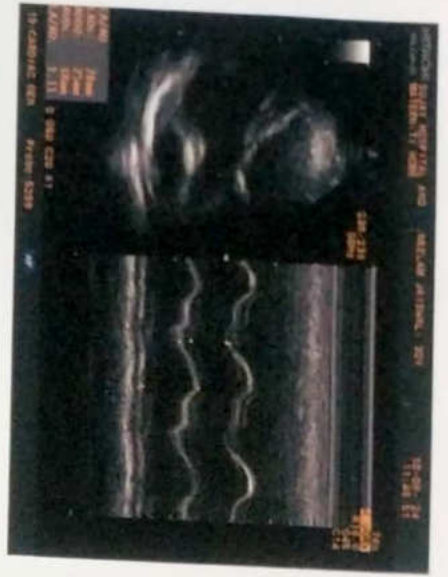



SAGAR IMAGING CENTRE

• Whole body sonography • Colour doppler • Digital X-ray

54-B, Onkar Nagar, Near Parikhpark, Jalgaon - 425001. Phone : 0257-2237634, e-mail : drchetanjj@rediffmail.com

Name	: NEELAM JAISWAL	Date	: 10-08-2024
Ref By	: SUJAY HOSPITAL	Age/Sex	: 30 / Female

SONOGRAPHY OF ABDOMEN AND PELVIS

The liver is normal in size, shape and has smooth margins. No focal lesion. The portal vein appears normal.

The gall bladder is physiologically distended and show echogenic lesion measures 7.5 mm likely suggestive of polyp. No evidence of calculus or wall thickening.

The common bile duct is normal in caliber. No evidence of calculus is noted in common bile duct.

The pancreas is normal in size, shape and echotexture. No focal lesion is noted.

The spleen is normal in size and shape. No evidence of focal lesion is noted.

There is no evidence of enlarged coeliac, mesentric, portal pre or para aortic lymph nodes. No vascular mass lesion. No evidence of ascitis or pleural effusion.

Both kidneys are normal in size and echotexture. No evidence of calculus, hydronephrosis or cortical scarring.

Right kidney measures - 9.0 x 4.5 cms.

Left kidney measures - 10.8 x 4.4 cms.

The urinary bladder is minimally distended. No evidence of calculus, wall thickening or mass lesion.

Uterus is normal size and no focal lesion is noted.

The endometrium is well defined and appears normal.

Both adnexa are clear. Both ovaries are normal and show small follicles

No evidence of free fluid or mass in pouch of Douglas.

IMPRESSION:

Gall bladder polyp.

No other significant abnormality is noted.

REPORT WITH THANKS.

Clinico pathological correlation is suggested.

DR. CHETAN KAKLIYA

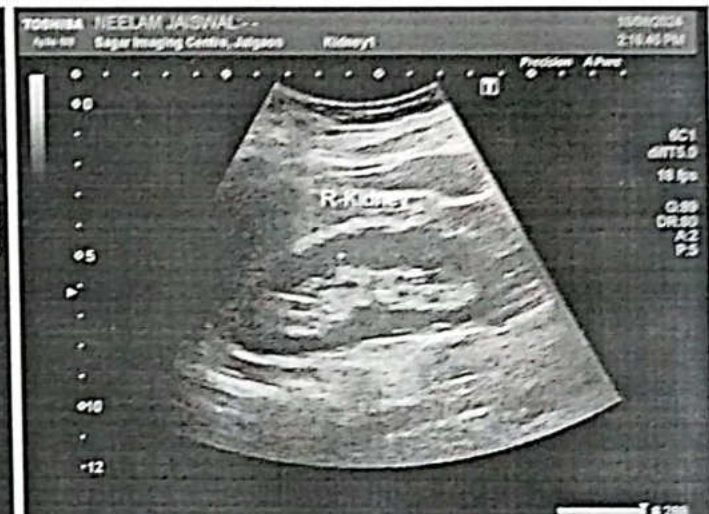



Manavata

Pathology & Microbiology Laboratory

Dr. Kailash B. Wagh
M.D. Microbiology D.C.P
Reg No. 2001/07/2704

REG NO. : 08-2024-OPD / 5
NAME : Mrs. NILAM N. JAISWAL
REF BY : Dr. Sunil Suryavanshi (Insurance)
M.D.

AGE : 30 Years
SEX : Female
DATE : 10-Aug-2024

LOCATION :

HAEMOGRAM

<u>TESTS</u>	<u>RESULTS</u>	<u>UNIT</u>	<u>REFERENCE RANGE</u>
Haemoglobin	: 11.4	g/dl	11 - 18
WBC COUNT			
Total WBC Count	: 5400	/cmm	4000 - 11000
DIFFERENTIAL COUNT			
Neutrophil	: 52	%	40 - 74
Lymphocyte	: 41	%	15 - 45
Eosinophil	: 03	%	0 - 7
Monocyte	: 04	%	1 - 10
Basophil	: 00	%	0 - 1
RBC INDICES			
Hct	: 34.2	%	33 - 60
R.B.C. count	: 4.23	mil./cmm.	4.0 - 6.0
Mcv	: 84.2	fL	76 - 94
Mch	: 31.2	pg	25 - 33
Mchc	: 36.2	%	32 - 38
PLATELETS INDICES			
Plt Count	: 220000	/cmm	150000 - 450000
RBC Morphology	: Normocytic Normocytic		
WBC Studies	: Normal Morphology		
Platelet	: Adequate		
ESR	: 12	mm/hr	00 - 20

THANKS FOR REFERRAL



Dr. Kailash B. Wagh

MD (Micro) DCP
Dr. Kailash B. Wagh
M.D. Microbiology D.C.P.
Reg. No. 2001/07/2704

9 98 Jilha Peth, Kantai Sabhagruh Road, Near Barde Medical, Jalgaon- 425001
☎ 0257-2970978, ☎ 9405887735



Manavata

Pathology & Microbiology Laboratory

Dr. Kailash B. Wagh
M.D. Microbiology D.C.P
Reg No. 2001/07/2704

REG NO. : 08-2024-OPD / 5
NAME : Mrs. NILAM N. JAISWAL
REF BY : Dr. Sunil Suryavanshi (Insurance)
M.D.

AGE : 30 Years
SEX : Female
DATE : 10-Aug-2024

LOCATION :

HbA1C

<u>TESTS</u>	<u>RESULTS</u>	<u>UNIT</u>
HbA1C	: 5.7	%
AVERAGE BLOOD SUGAR (ABG)	: 117	mg/dl

Reference Range :

- Below 6.0% - Normal Value
- 6.0% - 7.0% - Good Control
- 7.0% - 8.0% - Fair Control
- 8.0% - 10% - Unsatisfactory Control
- Above 10% - Poor Control

Method : Fully Automated H.P.L.C. using Biorad Variant II Turbo, NGSP Certified.

Please correlate with clinical conditions.

THANKS FOR REFERRAL

kb
Dr. Kailash B. Wagh
Dr. Kailash B. Wagh
MD (Micro) DCP
M.D. Microbiology D.C.P.
Reg. No 2001/07/2704



98 Jilha Peth, Kantai Sabhagruh Road, Near Barde Medical, Jalgaon- 425001
☎ 0257-2970978, ☎ 9405887735



Manavata

Pathology & Microbiology Laboratory

Dr. Kailash B. Wagh
M.D. Microbiology D.C.P
Reg No. 2001/07/2704

REG NO. : 08-2024-OPD / 5
NAME : Mrs. NILAM N. JAISWAL
REF BY : Dr . Sunil Suryavanshi (Insurance)
M.D.

AGE : 30 Years
SEX : Female
DATE : 10-Aug-2024

LOCATION :

BLOOD SUGAR FASTING & POST-PRANDIAL

<u>TESTS</u>	<u>RESULTS</u>	<u>UNIT</u>	<u>REFERENCE RANGE</u>
BLOOD SUGAR FASTING	: 78	mg/dl	70 - 110
URINE SUGAR FASTING	: Nil		
BLOOD SUGAR PP	: 106	mg/dl	70 - 140
URINE SUGAR PP	: Nil		

RENAL FUNCTION TEST

<u>TESTS</u>	<u>RESULTS</u>	<u>UNIT</u>	<u>REFERENCE RANGE</u>
BLOOD UREA NITROGEN	: 12	mg/dl	5 - 21
CREATININE	: 0.85	mg/dl	0.7 - 1.4
URIC ACID	: 4.23	mg/dl	2.6 - 6.0

THANKS FOR REFERRAL

Dr. Kailash B. Wagh
MD (Micro) DCP

Dr. Kailash B. Wagh
M.D. Microbiology D.C.P.
Reg. No 2001/07/2704



98 Jilha Peth, Kantai Sabhagruh Road, Near Barde Medical, Jalgaon- 425001
0257-2970978, 9405887735



Manavata

Pathology & Microbiology Laboratory

Dr. Kailash B. Wagh
M.D. Microbiology D.C.P.
Reg No. 2001/07/2704

REG NO. : 08-2024-OPD / 5
NAME : Mrs. NILAM N. JAISWAL
REF BY : Dr. Sunil Suryavanshi (Insurance)
M.D.

AGE : 30 Years
SEX : Female
DATE : 10-Aug-2024

LOCATION :

LIVER FUNCTION TEST

<u>TESTS</u>	<u>RESULTS</u>	<u>UNIT</u>	<u>REFERENCE RANGE</u>
BILIRUBIN- TOTAL	: 0.96	mg/dl	0 - 1.0
BILIRUBIN- DIRECT	: 0.11	mg/dl	0 - 0.3
BILIRUBIN- INDIRECT	: 0.85	mg/dl	0.1 - 1.0
SGPT	: 21	IU/L	0 - 40
SGOT	: 25	IU/L	0 - 45
ALKALINE PHOSPHATASE	: 163	IU/L	25 - 350
TOTAL PROTIEIN	: 7.02	gm/dl	6 - 8
ALBUMIN	: 4.89	gm/dl	3.5 - 5
GLOBULIN	: 2.13	gm/dl	2 - 3.5
A/G Ratio	: 2.3		2 - 2.5
GGTP	: 19	IU/l	0 - 25

LIPID PROFILE

<u>TESTS</u>	<u>RESULTS</u>	<u>UNIT</u>	<u>REFERENCE RANGE</u>
TOTAL CHOLESTEROL	: 153	mg/dl	140 - 250
TRIGLYCERIDES	: 69	mg/dl	40 - 140
HDL- CHOLESTEROL	: 38.25	mg/dl	32 - 90
LDL- CHOLESTEROL	: 100.95	mg/dl	80 - 150
VLDL-CHOLESTEROL	: 13.8	mg/dl	10 - 35
TOTAL CHO/HDL RATIO	: 4		0 - 5.1
LDL/HDL RATIO	: 2.64	mg/dl	0 - 3.5
NON HDL CHOLESTEROL	: 114.75	mg/dl	0 - 160

Dr. Kailash B. Wagh

MD (Micro) DCP
Dr. Kailash B. Wagh
M.D. Microbiology D.C.P.
Reg. No 2001/07/27.



THANKS FOR REFERRAL

98 Jilha Peth, Kantai Sabhagruh Road, Near Barde Medical, Jalgaon- 425001
☎ 0257-2970978, ☎ 9405887735



Manavata

Pathology & Microbiology Laboratory

Dr. Kailash B. Wagh
M.D. Microbiology D.C.P
Reg No. 2001/07/2704

REG NO. : 08-2024-OPD / 5
NAME : Mrs. NILAM N. JAISWAL
REF BY : Dr. Sunil Suryavanshi (Insurance)
M.D.

AGE : 30 Years
SEX : Female
DATE : 10-Aug-2024

LOCATION :

THYROID TEST

<u>TESTS</u>	<u>RESULTS</u>	<u>UNIT</u>	<u>REFERENCE RANGE</u>
T3	: 124	ng/ml	87 - 178
T4	: 8.23	µg/dl	6.06 - 12.23
ULTRA TSH	: 2.02	µIU/ml	0.34 - 5.6

NOTE : Test Done On Fully Automated Mindray CL 900i Hormone Assay BY CLIA

KBW
Dr. Kailash B. Wagh
MD (Micro) DCP

THANKS FOR REFERRAL

Dr. Kailash B. Wagh
M.D. Microbiology D.C.P
Reg. No 2001/07/2704



9 98 Jilha Peth, Kantai Sabhagruh Road, Near Barde Medical, Jalgaon- 425001
☎ 0257-2970978, ☎ 9405887735



Manavata

Pathology & Microbiology Laboratory

Dr. Kailash B. Wagh
M.D. Microbiology D.C.P
Reg No. 2001/07/2704

REG NO. : 08-2024-OPD / 5
NAME : Mrs. NILAM N. JAISWAL
REF BY : Dr . Sunil Suryavanshi (Insurance)
M.D.

AGE : 30 Years
SEX : Female
DATE : 10-Aug-2024

LOCATION :

URINE ANALYSIS REPORT

<u>TESTS</u>	<u>RESULTS</u>	<u>UNIT</u>	<u>REFERENCE RANGE</u>
PHYSICAL EXAMINATION			
QUANTITY	: 15 ml		
COLOUR	: Colourless		
APPEARANCE	: Clear		
DEPOSITS	: Absent		
SPECIFIC GRAVITY	: 1.014		1.002 - 1.030
REACTION (PH)	: Acidic		
CHEMICAL EXAMINATION			
PROTEINS	: Absent		
SUGAR	: Absent		
KETONE	: Absent		
BILE SALTS/BILE PIGMENTS	: Absent		
MICROSCOPIC EXAMINATION			
RBC	: Absent	/hpf	
PUS CELLS	: 2-3	/hpf	
EPITHELIAL CELLS	: Absent	/hpf	
CASTS	: Absent		
CRYSTALS	: Absent		
AMORPHOUS DEPOSITS	: Absent		

Dr. Kailash B. Wagh
MD (Micro) DCP

THANKS FOR REFERRAL



9 98 Jilha Peth, Kantal Sabhagruh Road, Near Barde Medical, Jalgaon- 425001
☎ 0257-2970978, ☎ 9405887735

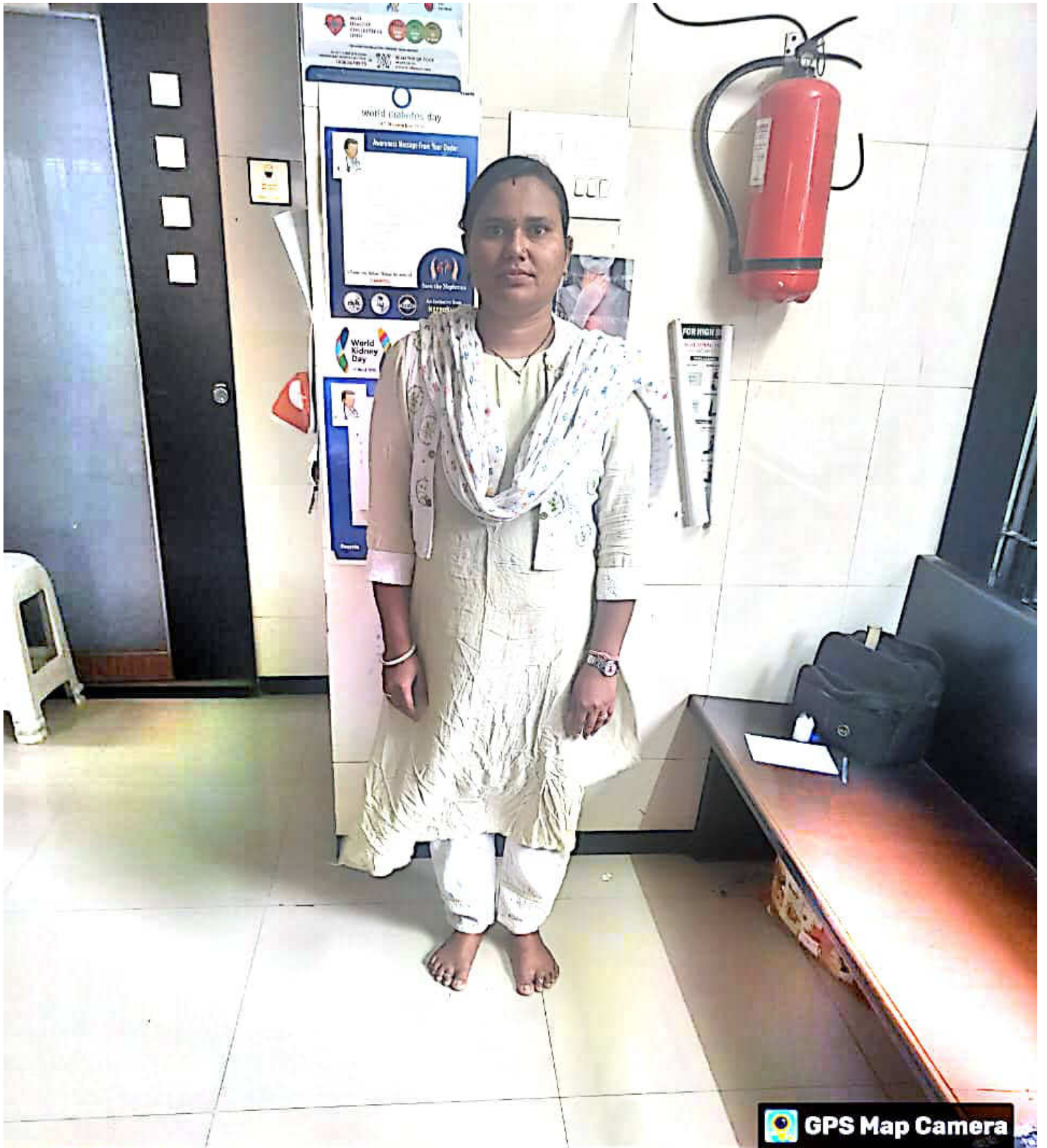

 **GPS Map Camera**

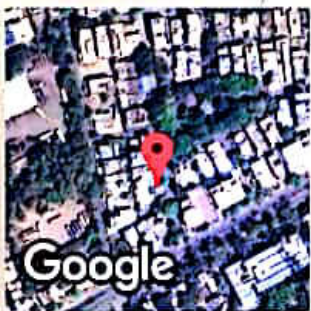

Jalgaon, Maharashtra, India

2H48+HHJ, Onkar Nagar, Jaikisan Wadi, Jalgaon, Maharashtra 425001, India

Lat 21.006557°

Long 75.566526°

10/08/24 10:23 AM GMT +05:30



भारत सरकार
Government of India



निलम नरेश जैस्वाल
Nilam Naresh Jaiswal
जन्म तारीख/DOB: 28/06/1993
महिला/ FEMALE

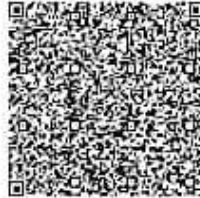

2544 4017 7889
VID: 9112 5563 3202 2980

माझे आधार, माझी ओळख



भारतीय विशिष्ट ओळख प्राधिकरण
Unique Identification Authority of India

पत्ता:
C/O निलम नरेश जैस्वाल, घर. नं. 65 बी, मानेवाडा रोड,
दुर्गा मंदिर जवळ, दुर्गा नगर, अयोध्या नगर, नागपूर,
महाराष्ट्र - 440024

Address:
C/O Nilam Naresh Jaiswal, H. No. 65 B,
Manewada Road, Near Durga Temple,
Durga Nagar, Ayodhya Nagar, Nagpur,
Maharashtra - 440024

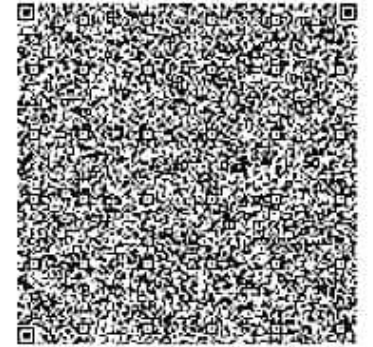

QR Code with Photograph

2544 4017 7889
VID: 9112 5563 3202 2980



1800 425 3890
helpline@uidai.gov.in

www.aa.gov.in
www.uidai.gov.in

डॉ. सौ. जयश्री सुर्यवंशी
एम.डी.
(स्त्रीरोग व प्रसूतीशास्त्र तज्ञ)
रजि.नं. 3712

डॉ. सुनिल सुर्यवंशी
एम.डी. (मेडीसीन) पुणे
कन्सल्टिंग फिजिशियन
रजि.नं. 2223

पत्ता : मेन टेलिफोन एक्सचेंज समोर, पारिख
पार्क जवळ, नविन बस स्टॅण्डच्या मागे,
जळगांव. फोन : (0257) 2227821

उपलब्ध सुविधा : • एक्स-रे • सोनोग्राफी • इकोकार्डिओग्राफी • सुसज्ज ऑपरेशन थिएटर • कॉम्प्युटाईज्ड ड.सी.जी. • स्टेम टेस्ट • पल्मोनरी फंक्शन टेस्ट

दि. 10 / 08 / 20 21

PHYSICIAN CONSULTATION

JAISWAL NILAM NARESH

NO CARDIORESPIRATORY COMPLAINTS.

NOT A K/C/O HT, DM, IHD, BRONCHIAL ASTHAMA

NO ALLERGY TO ANY MEDICATIONS.

NO ADDICTION.

O/E

AFEBRILE, P- 80/ MIN, BP-108/70 mmHg, NO PALLOR /ICTERUS/EDEMA

JVP-NORMAL, WAIST CIRCUMFERENCE-82 CM

RS/CVS/PA/CNS- NORMAL

DENTAL CONSULTATION/SKIN-NO COMPLAINTS, GROSSLY
NORMAL ,

EYE CHECK UP- NORMAL VISION ACIUTY AND COLOUR VISION

ENT CHECK UP- NORMAL

DIET- LOW FAT , LOW CARBOHYDRATE, HIGH PROTEIN DIET



Dr. Sunil Suryawanshi
M.D. (Medicine)
Reg.No.2223

घरत येतांना कागद सोबत आणावा.



ARYA PATHOLOGY LABORATORY

Add.: "Near Telephone Office, Parik Park" JALGAON, Mob. 9881929722, 9096135952, 8855072749

Patient's Name : NILAM JAISWAL

Age : 30 yrs Sex : F

Ref : Dr. SUJAY HOSPITAL

Date : 10/08/2024

PAP CYTOLOGY REPORT

PAP smears from cervix shows few clusters of superficial cells , intermediate cells and parabasal cells, few polymorphs, macrophages seen against the clear background.

Negative for Intraepithelial lesion / malignancy.

*** END OF REPORT ***

Dr. Vinod R. Mahajan
M.D. (Path)
Consulting Pathologist
Reg No. 2006/02/0465

24 Hours Emergency Service