



PANACEA HOSPITAL

B 36/44 F.K KABIR NAGAR, DURGAKUND
TOLLFREE NO-18001233070. Whatsapp No - 8795832852
www.paire.org
panaceaquery@gmail.com|panceahospital@gmail.com



OP Slip

Print Date : 08-Mar-2024 10:49AM



UHID No	:- UD-23240006675	OP No	:- OP-23240020495	OP Date	:- 08 Mar 2024 10:34AM
Patient Name	:- Mrs NEHA KUMARI	Age/Sex	:- 23 Y/Female	Mobile No	:- 7979070390
Husband	:- RAJ KISHOR KUMAR	Department	:- GENERAL MEDICINE		
Pay Type	:- Cr	Consultant	:- Dr Pallavi Mishra (MBBS,MD,MBBS)		
Token No	:- NOR - 6	Paid/Bal	:- 0.00 /1030.00		
Patient Type	:- Normal				
Address	:- MAULA BAGH ARRAH BHOJPUR 802301, BIHAR				

BP :- 110/70 **Rx**
 height :- 163
 Weight (kg) :- 63.4
 BMI :- 25.92

NC - 33
 VC - 99
 CH - 50
 PR - 88
 SpO2 - 98
 PEFR - 150

Rx. Diet. 1Bw (MRT)

FOS < 0.5 /g

Es. fit to fiber

Dr. Pallavi Mishra
 DR. PALLAVI MISHRA
 MBBS, MD (GENERAL MEDICINE)
 MCI Reg. No. 52033

Printed By : Mr Siddhant Dwivedi
 Created By : Mr Siddhant Dwivedi



PANACEA HOSPITAL

B 36/44 F.K KABIR NAGAR, DURGAKUND
TOLLFREE NO-18001233070. Whatsapp No - 8795832852
www.pire.org
panaceaquery@gmail.com|panceahospital@gmail.com



OP Slip

Print Date : 08-Mar-2024 11:59AM



UHID No	:- UD-23240006675	OP No	:- OP-23240020509	OP Date	:- 08 Mar 2024 11:58AM
Patient Name	:- Mrs NEHA KUMARI	Age/Sex	:- 23 Y/Female	Mobile No	:- 7979070390
Husband	:- RAJ KISHOR KUMAR	Department	:- DERMATOLOGY		
Pay Type	:- Cash	Consultant	:- Dr DR ASHUTOSH MISHRA (MBBS,MD)		
Token No	:- NOR.-7	Paid	:- 0.00		
Patient Type	:- Normal				
Address	:- MAULA BAGH ARRAH BHOJPUR 802301, BIHAR				

BP :- 110/70
 height :- 163
 Weight (kg) :- 69
 BMI :- 25.97
 NC - 33
 WC - 99
 CH - 90
 PR - 88
 SPO₂ - 98
 PEFr = 150

Rx

Handwritten notes:
 Rx
 . m... ..
 . ketoconazole refer - ASD
 . f... .. Bhs

Signature:
 A.S.
 A.S. T...



Printed By : Mr Nitin Kumar Yadav
Created By : Mr Nitin Kumar Yadav



PANACEA HOSPITAL

B 36/44 F.K KABIR NAGAR, DURGAKUND
TOLLFREE NO-18001233070. Whatsapp No - 8795832852
www.paire.org
panaceaquery@gmail.com|panceahospital@gmail.com



OP Slip

Print Date : 08-Mar-2024 11:59AM



UHID No	:- UD-23240006675	OP No	:- OP-23240020509	OP Date	:- 08 Mar 2024 11:58AM
Patient Name	:- Mrs NEHA KUMARI	Age/Sex	:- 23 Y/Female	Mobile No	:- 7979070390
Husband	:- RAJ KISHOR KUMAR	Department	:- DENTAL		
Pay Type	:- Cash	Consultant	:- Dr SHRUTI MISHRA (AA)		
Token No	:- NOR. - 7	Paid	:- 0.00		
Patient Type	:- Normal				
Address	:- MAULA BAGH ARRAH BHOJPUR 802301, BIHAR				

BP :-
height :-
Weight (kg) :-
BMI :-

Rx
p/o - stains / calculus
o/c - cavities / proximal cavities
T/c - required scaling & polishing

Printed By : Mr Nitin Kumar Yadav
Created By : Mr Nitin Kumar Yadav

Dr. *Shruti* MISHRA
BDS, (DENTIST)
MCI Reg. No. (A-09784)



PANACEA HOSPITAL

B 36/44 F.K KABIR NAGAR, DURGAKUND
TOLLFREE NO-18001233070. Whatsapp No - 8795832852
www.paire.org
panaceaquery@gmail.com|panceahospital@gmail.com



OP Slip

Print Date : 08-Mar-2024 04:20PM



UHID No	:- UD-23240006675	OP No	:- OP-23240020546	OP Date	:- 08 Mar 2024 4:20PM
Patient Name	:- Mrs NEHA KUMARI	Age/Sex	:- 23 Y/Female	Mobile No	:- 7979070390
Husband	:- RAJ KISHOR KUMAR	Department	:- OBST. & GYNAECOLOGY		
Pay Type	:- Cash	Consultant	:- Dr Tusharika Rai (MBBS,MS)		
Token No	:- NOR. - 3	Paid/Bal	:- 0.00 /600.00		
Patient Type	:- Normal				
Address	:- MAULA BAGH ARRAH BHOJPUR 802301, BIHAR				

BP :- 110/70
height :- 163
Weight (kg) :- 69
BMI :-

Rx P₂ to (2A+H)
L₁B - 6 months | OT | 2SCS | A+H.
L₁D₂ - 4 yrs | ♀ | TVD | A+H
LMP - 20/2/2024.
Lactating Mother.

C/O - Nil.
Constipation
Bleeding PR
x 1 yrs.

P/A - soft ..

- Contraceptive advice given.
- ① Cremactiet plus 1tc F x 1 month.
 - ② Plenty of Fluids, High fiber diet
 - ③ TB OSIL x 1 month
 - ④ Avel D₃ 60 K weekly. x 1 month.

Printed By : Mr Nitin Kumar Yadav

Created By : Mr Nitin Kumar Yadav

DR. TUSHARIKA RAI
MBBS,MS (GYNECOLOGIST)
MCI Reg No. 62980

(Signature)
DR. TUSHARIKA RAI
MBBS,MS (GYNECOLOGIST)
MCI Reg No. 62980



PANACEA HOSPITAL

B 36/44 F.K KABIR NAGAR, DURGAKUND
TOLLFREE NO-18001233070, Whatsapp No - 8795832852
www.paire.org
panaceaquery@gmail.com|panaceahospitalit@gmail.com



OP Slip

Print Date : 08-Mar-2024 12:01PM



UHID No :-	UD-23240006675	OP No :-	OP-23240020509	OP Date :-	08 Mar 2024 11:58AM
Patient Name :-	Mrs NEHA KUMARI	Age/Sex :-	23 Y/Female	Mobile No :-	7979070390
Husband :-	RAJ KISHOR KUMAR	Department :-	OPHTHALMOLOGY		
Pay Type :-	Cash	Consultant :-	Dr. SANTOSH VERMA (MBBS,MS)		
Token No :-	NOR - 3	Paid :-	0.00		
Patient Type :-	Normal				
Address :-	MAULA BAGH ARRAH BHOJPUR 802301, BIHAR				

BP :-
height :-
Weight (kg) :-
BMI :-

Rx

L 6/6 ~~5/6~~
R 6/6 ~~5/6~~

BE. Eumtropia
i act. camp,

↓, R/E

F.O. LUBSTATE ULTRA TS

Adv: - Ocular Hygiene

Dr. SANTOSH VERMA
MBBS, MS (Ophthalmologist)
MCI Reg. No. 09-34327

Printed By : Mr Nitin Kumar Yadav

Created By : Mr Nitin Kumar Yadav

Facilities:

All clinical Biomedical & Hematology Investigations including Bone Marrow Examination
VPT, Podiascan & Complete Foot Care (First Time in Purvanchal)
All Hormonal Investigation by Chemiluminescent Method
Visceral Fat by (AB-140) Ambulatory BP Monitoring
CGMS & Insulin Pump Available
PFT, 2D-ECHO (Color Doppler), Holter, TMT, Cardiac-3 available
VIA, VILI, Colposcopy available
Special Endocrinological Investigation Protocols.

ISO 9001:2008 Certified

Mobile: 9389994334, 9554572190, 9453837595



Panacea Pathology

Clinical Reference Lab

Persistence, Preparedness and Precision
EQAS (CMC Vellore Attached) & IQAS System
पूर्वांचल की सर्वोत्तम गुणवत्ता वाली पैथोलॉजी

UHID No :- UD-23240006675 **Booking No/Date** :- 66 / 08-Mar-2024 12:42 PM
Patient Name :- Mrs NEHA KUMARI **Age/Sex** :- 23 Y/F
Husband :- RAJ KISHOR KUMAR **OP No** :- OP-23240020495
Address :- MAULA BAGH ARRAH BHOJPUR 802301 **Mobile No** :- 7979070390
BIHAR
Consultant :- Dr Pallavi Mishra (MBBS,MD)

Investigations	Observations	Biological Ref. Interval	Unit
HAEMATOLOGY			
CBC			
HAEMOGLOBIN <small>DefaultMethod / test Machine</small>	9.9	12.50 - 15.00	gm/dl
TLC <small>Hethology / Cam</small>	3,700	4000.00 - 11000.00	Cells/cumm.
DLC DIFFERENTIAL LEUCOCYTE COUNT			
NEUTROPHILS	40	40.00 - 75.00	%
LYMPHOCYTES	43	20.00 - 45.00	%
EOSINOPHILS	08	1.00 - 6.00	%
MONOCYTES	09	2.00 - 10.00	%
BASOPHILS	00	< 1-2	%
PLATELET COUNT	1.05	1.50 - 4.10	lacs /cumm
PCV	32.1	33.00 - 42.00	%
RBC <small>Methology / Cam</small>	3.72	3.50 - 4.50	million/cumm
MCV(MEAN CELL VOLUME)	86.3	83.00 - 101.00	fl
MCH(MEAN CELL HAEMOGLOBIN)	26.6	27.00 - 32.00	pg
MCHC	30.8	31.50 - 35.00	gm%
RDW-CV	13.7	11.00 - 16.00	%
RDW-SD	48.1	37.00 - 57.00	fl

Lab Technician

Timing : 24/7 hrs

This Report is not valid for medico legal purpose

Consulting Pathologist

DR. UMESH KUMAR
MBBS,MD (Pathology)
MCI Reg. No. 41413

Note: These tests have technical limitations. Clinico-pathological interpretation is necessary. In case of any disparity test may be repeated immediately.

Address : 36/44 FK Kabir Nagar, Durgakund, Varanasi - 221005

Email: dramishra@gmail.com, drpallaviojha@gmail.com Website: panaceahospital.org

Facilities:

All clinical Biomedical & Hematology Investigations including Bone Marrow Examination
 VPT, Podiascan & Complete Foot Care (First Time in Purvanchal)
 All Hormonal Investigation by Chemiluminescent Method
 Visceral Fat by (AB-140) Ambulatory BP Monitoring
 CGMS & Insulin Pump Available
 PFT, 2D-ECHO (Color Doppler), Holter, TMT, Cardiac-3 available
 VIA, VILI, Colposcopy available
 Special Endocrinological Investigation Protocols.

ISO 9001:2008 Certified
 Mobile: 9389994334, 9554572190, 9453837595



Panacea Pathology

Clinical Reference Lab

Persistence, Preparedness and Precision
 EQAS (CMC Vellore Attached) & IQAS System
 पूर्वांचल की सर्वोत्तम गुणवत्ता वाली पैथोलॉजी

UHID No	:- UD-23240006675	Booking No/Date	:- 66 / 08-Mar-2024 12:42 PM
Patient Name	:- Mrs NEHA KUMARI	Age/Sex	:- 23 Y/F
Husband	:- RAJ KISHOR KUMAR	OP No	:- OP-23240020495
Address	:- MAULA BAGH ARRAH BHOJPUR 802301, BIHAR	Mobile No	:- 7979070390
Consultant	:- Dr Pallavi Mishra (MBBS,MD)		

Investigations	Observations	Biological Ref. Interval	Unit
----------------	--------------	--------------------------	------

URINE EXAMINATION

URINE ROUTINE EXAMINATION

PHYSICAL EXAMINATION

QUANTITY	25		ml
COLOR <small>Methology</small>	STARW	CLEAR YELLOW	
APPEARANCE <small>DefaultMethod</small>	CLEAR	CLEAR	

CHEMICAL EXAMINATION

SPECIFIC GRAVITY	1.025	1.01 - 1.03	
PH	5.0	4.60 - 8.00	
GLUCOSE	NIL	60.00 - 100.00	mg/dl
PROTEIN-	NIL		

MICROSCOPIC EXAMINATION

PUS CELLS	NIL	2.00 - 3.00	/HPF
RBCS (RED BLOOD CELLS)	NIL	3.50 - 4.50	/HPF
EPITHELIAL CELLS	02-03		/HPF
CASTS	ABSENT	ABSENT	
CRYSTALS	ABSENT	ABSENT	

Lab Technician

Consulting Pathologist
 DR. UMESH KUMAR
 MBBS, MD (PATHOLOGIST)
 M.G. Pathology
 M3 Reg. No. 4743

Timing : 24/7 hrs

This Report is not valid for medico legal purpose

Note: These tests have technical limitations. Clinico-pathological interpretation is necessary. In case of any disparity test may be repeated immediately.

Address : 36/44 FK Kabir Nagar, Durgakund, Varanasi – 221005

Email: dramishra@gmail.com, drpallaviojha@gmail.com Website: panaceahospital.org

Facilities:

All clinical Biomedical & Hematology Investigations including Bone Marrow Examination
 VPT, Podiascan & Complete Foot Care (First Time in Purvanchal)
 All Hormonal Investigation by Chemiluminescent Method
 Visceral Fat by (AB-140) Ambulatory BP Monitoring
 CGMS & Insulin Pump Available
 PFT, 2D-ECHO (Color Doppler), Holter, TMT, Cardiac-3 available
 VIA, VILI, Colposcopy available
 Special Endocrinological Investigation Protocols.

ISO 9001:2008 Certified
 Mobile: 9389994334, 9554572190, 9453837595



Panacea Pathology

Clinical Reference Lab

Persistence, Preparedness and Precision
 EQAS (CMC Vellore Attached) & IQAS System
 पूर्वांचल की सर्वोत्तम गुणवत्ता वाली पैथोलॉजी

UHID No :- UD-23240006675 **Booking No/Date** :- 66 / 08-Mar-2024 12:42 PM
Patient Name :- Mrs NEHA KUMARI **Age/Sex** :- 23 Y/F
Husband :- RAJ KISHOR KUMAR **OP No** :- OP-23240020495
Address :- MALLA BAGH ARRAH BHOJPUR 802301 **Mobile No** :- 7979070390
 , BIHAR
Consultant :- Dr Pallavi Mishra (MBBS,MD)

Investigations	Observations	Biological Ref. Interval	Unit
HAEMATOLOGY			
ESR	38.0	0.00 - 20.00	mm at 1 hr
BLOOD GROUP ABO & RH FACTOR			
BLOOD GROUP	"A"		
RH FACTOR	POSITIVE		
HBA1C -(BY GOLD STANDARD METHOD :HPLC)	5.4	Normal: 4.0 - 5.4 Prediabetic : 5.5 -6.3 Diabetes mellitus := 6.4	%
BIOCHEMISTRY			
BLOOD SUGAR FASTING			
GLUCOSE	99.0	60.00 - 100.00	mg/dl
PRE-DIABETICS(IMPAIRED FASTING TOLER)	-	100.00 - 125.00	mg/dl
DIABETICS	-	upto 126	mg/dl
TARGET IN DM	-	80.00 - 130.00	mg/dl
BIOCHEMISTRY			
LFT (LIVER FUNCTION TESTS)			
TOTAL BILIRUBIN	0.62	0.00 - 1.20	mg/dl
DIRECT BILIRUBIN	0.25	0.00 - 0.30	
INDIRECT BILIRUBIN	0.37	0.20 - 0.70	mg/dl

Lab Technician

Consulting Pathologist
 DR. UMESH KUMAR
 MBBS, MD (PATHOLOGIST),
 M.C. Pathology

Timing : 24/7 hrs

This Report is not valid for medico legal purpose

Note: These tests have technical limitations. Clinico-pathological interpretation is necessary. In case of any disparity test may be repeated immediately.

Address : 36/44 FK Kabir Nagar, Durgakund, Varanasi – 221005

Email: dramishra@gmail.com, drpallaviojha@gmail.com Website: panaceahospital.org

Facilities:

All clinical Biomedical & Hematology Investigations including Bone Marrow Examination
VPT, Podiascan & Complete Foot Care (First Time in Purvanchal)
All Hormonal Investigation by Chemiluminescent Method
Visceral Fat by (AB-140) Ambulatory BP Monitoring
CGMS & Insulin Pump Available
PFT, 2D-ECHO (Color Doppler), Holter, TMT, Cardiac-3 available
VIA, VILI, Colposcopy available
Special Endocrinological Investigation Protocols.

ISO 9001:2008 Certified

Mobile: 9389994334, 9554572190, 9453837595

**Panacea Pathology****Clinical Reference Lab**

Persistence, Preparedness and Precision
EQAS (CMC Vellore Attached) & IQAS System
पूर्वाचल की सर्वोत्तम गुणवत्ता वाली पैथोलॉजी

UHID No :- UD-23240006675 **Booking No/Date** :- 66 / 08-Mar-2024 12:42 PM
Patient Name :- Mrs NEHA KUMARI **Age/Sex** :- 23 Y/F
Husband :- RAJ KISHOR KUMAR **OP No** :- OP-23240020495
Address :- MAULA BAGH ARRAH BHOJPUR 802301 **Mobile No** :- 7979070390
BIHAR
Consultant :- Dr Pallavi Mishra (MBBS,MD)

Investigations	Observations	Biological Ref. Interval	Unit
SGOT	21.0	2.00 - 31.00	U/L
SGPT	26.0	10.00 - 45.00	U/L
ALKALINE PHOSPHATASE	71.0	25.00 - 140.00	U/L
TOTAL PROTEINS	6.92	6.60 - 8.70	g/dl
ALBUMIN	3.72	3.50 - 5.20	gm%
GLOBULIN	3.20	1.50 - 3.60	gms/dl
A/G RATIO	1.16	2:1	RATIO
RFT (RENAL FUNCTION TESTS)			
SERUM CREATININE	0.86	0.60 - 1.60	mg/dl
URIC ACID	3.76	2.50 - 6.80	mg/dl
YGGT	14.0	10.00 - 50.00	U/L
LIPID PROFILE			
TOTAL CHOLESTROL	138.0	Desirable : - < 200 mg/dL Borderline: - 200 - 239 mg/dL High : - > 240mg/dL	mg/dl
TRIGLYCERIDES	142.0	35.00 - 160.00	mg/dl
HDL CHOLESTROL	39.0	42.00 - 88.00	mg/dl
LDL CHOLESTROL	70.6	<130	mg/dl

Lab Technician

Consulting Pathologist
DR. UMESH KUMAR
MBBS, MD (PATHOLOGIST)
M.D. Pathology

Timing : 24/7 hrs

This Report is not valid for medico legal purpose

Note: These tests have technical limitations. Clinico-pathological interpretation is necessary. In case of any disparity test may be repeated immediately.

Address : 36/44 FK Kabir Nagar, Durgakund, Varanasi - 221005

Email: dramishra@gmail.com, drpallaviojha@gmail.com Website: panaceahospital.org

Facilities:

All clinical Biomedical & Hematology Investigations including Bone Marrow Examination
 VPT, Podiascan & Complete Foot Care (First Time in Purvanchal)
 All Hormonal Investigation by Chemiluminescent Method
 Visceral Fat by (AB-140) Ambulatory BP Monitoring
 CGMS & Insulin Pump Available
 PFT, 2D-ECHO (Color Doppler), Holter, TMT, Cardiac-3 available
 VIA, VILI, Colposcopy available
 Special Endocrinological Investigation Protocols.

ISO 9001:2008 Certified
 Mobile: 9389994334, 9554572190, 9453837595



Panacea Pathology

Clinical Reference Lab

Persistence, Preparedness and Precision
 EQAS (CMC Vellore Attached) & IQAS System
 पूर्वांचल की सर्वोत्तम गुणवत्ता वाली पैथोलॉजी

UHID No	:- UD-23240006675	Booking No/Date	:- 66 / 08-Mar-2024 12:42 PM
Patient Name	:- Mrs NEHA KUMARI	Age/Sex	:- 23 Y/F
Husband	:- RAJ KISHOR KUMAR	OP No	:- OP-23240020495
Address	:- MAULA BAGH ARRAH BHOJPUR 802301 BIHAR	Mobile No	:- 7979070390
Consultant	:- Dr Pallavi Mishra (MBBS,MD)		

Investigations	Observations	Biological Ref. Interval	Unit
VLDL	28.40	<40	mg/dl
CHOLESTROL/ HDL RATIO	3.54	<3.0 LOW RISK, 3.0-5.0 AVG RISK, >5.0 HIGH RISK	ratio
LDL/HDL RATIO	1.81	<3	ratio
BUN	9.5	7.00 - 21.00	mg/dl

SEROLOGY

T3, T4, TSH

T3	1.09	0.60 - 1.81	ng/ml
T4	7.6	4.50 - 10.90	ug/dl
TSH	3.15	0.39 - 6.10	uIU/mL

PARASITOLOGY

STOOL ROUTINE

GROSS EXAMINATION

COLOR <i>Pathology</i>	YELLOW	CLEAR YELLOW
CONSISTANCY	NORMAL	
BLOOD	ABSENT	
MUCUS	ABSENT	

Lab Technician

Timing : 24/7 hrs

This Report is not valid for medico legal purpose

 Consulting Pathologist
 DR. UMESH KUMAR
 MBBS,MD (PATHOLOGIST)
 M.D. Pathology

Note: These tests have technical limitations. Clinico-pathological interpretation is necessary. In case of any disparity test may be repeated immediately.

Address : 36/44 FK Kabir Nagar, Durgakund, Varanasi – 221005

Email: dramishra@gmail.com, drpallaviojha@gmail.com Website: panaceahospital.org

Facilities:

All clinical Biomedical & Hematology Investigations
including Bone Marrow Examination
VPT, Podiascan & Complete Foot Care (First Time in Purvanchal)
All Hormonal Investigation by Chemiluminescent Method
Visceral Fat by (AB-140) Ambulatory BP Monitoring
CGMS & Insulin Pump Available
PFT, 2D-ECHO (Color Doppler), Holter, TMT, Cardiac-3 available
VIA, VILI, Colposcopy available
Special Endocrinological Investigation Protocols.

ISO 9001:2008 Certified

Mobile: 9389994334, 9554572190, 9453837595

**Panacea Pathology****Clinical Reference Lab**

Persistence, Preparedness and Precision
EQAS (CMC Vellore Attached) & IQAS System
पूर्वांचल की सर्वोत्तम गुणवत्ता वाली पैथोलॉजी

UHID No :- UD-23240006675 **Booking No/Date** :- 66 / 08-Mar-2024 12:42 PM
Patient Name :- Mrs NEHA KUMARI **Age/Sex** :- 23 Y/F
Husband :- RAJ KISHOR KUMAR **OP No** :- OP-23240020495
Address :- MAULA BAGH ARRAH BHOJPUR 802301 **Mobile No** :- 7979070390
, BIHAR
Consultant :- Dr Pallavi Mishra (MBBS,MD)

Investigations	Observations	Biological Ref. Interval	Unit
MICROSCOPIC EXAMINATION			
OVA OR EGGS OF HELMINTHS	ABSENT		
CYST OF PROTOZOA	ABSENT		
VEG. FORMS OF PROTOZOA	ABSENT		
PUS CELLS	04-05	2.00 - 3.00	/HPF
RBC <small>Methodology / Comm</small>	NIL	3.50 - 4.50	million/cumm

* END OF REPORT *

Lab Technician

Timing : 24/7 hrs

This Report is not valid for medico legal purpose

Consulting Pathologist

DR. UMESH KUMAR
Dr. Umesh Kumar
MBBS, MD (PATHOLOGIST)
M.D. Pathology

Note: These tests have technical limitations. Clinico-pathological interpretation is necessary. In case of any disparity test may be repeated immediately.

Address : 36/44 FK Kabir Nagar, Durgakund, Varanasi - 221005

Email: dramishra@gmail.com, drpallaviojha@gmail.com Website: panaceahospital.org

Facilities:

All clinical Biomedical & Hematology Investigations including Bone Marrow Examination
 VPT, Podiascan & Complete Foot Care (First Time in Purvanchal)
 All Hormonal Investigation by Chemiluminescent Method
 Visceral Fat by (AB-140) Ambulatory BP Monitoring
 CGMS & Insulin Pump Available
 PFT, 2D-ECHO (Color Doppler), Holter, TMT, Cardiac-3 available
 VIA, VILI, Colposcopy available
 Special Endocrinological Investigation Protocols.

ISO 9001:2008 Certified

Mobile: 9389994334, 9554572190, 9453837595

**Panacea Pathology****Clinical Reference Lab**

Persistence, Preparedness and Precision
 EQAS (CMC Vellore Attached) & IQAS System
 पूर्वांचल की सर्वोत्तम गुणवत्ता वाली पैथोलॉजी

UHID No	:- UD-23240006875	Booking No/Date	:- 66 / 08-Mar-2024 04:17 PM
Patient Name	:- Mrs NEHA KUMARI	Age/Sex	:- 23 Y/F
Husband	:- RAJ KISHOR KUMAR	OP No	:- OP-23240020495
Address	:- MAULA BAGH ARRAH BHOJPUR 802301 BIHAR	Mobile No	:- 7979070390
Consultant	:- Dr Pallavi Mishra (MBBS,MD)		

Investigations	Observations	Biological Ref. Interval	Unit
BIOCHEMISTRY			
PPBS(POST PRANDIAL BLOOD SUGAR)			
POST PRANDIAL BLOOD GLUCOSE(2 HR AFTER MEAL)	136.0	110.00 - 150	mg/dl
IGT(2 HR 75GM GLUCOSE)	-	140.00 - 199.00	mg/dl
DIABETES	-	upto200	mg/dl
TARGET IN DM	-	80.00 - 130.00	mg/dl

* END OF REPORT *

Lab Technician

Timing : 24/7 hrs

This Report is not valid for medico legal purpose

 Consulting Pathologist
 DR. UMESH KUMAR
 M.B.B.S, M.D (PATHOLOGIST)
 M.D. Pathology

Note: These tests have technical limitations. Clinico-pathological interpretation is necessary. In case of any disparity test may be repeated immediately.

Address : 36/44 FK Kabir Nagar, Durgakund, Varanasi – 221005

Email: dramishra@gmail.com, drpallaviojha@gmail.com Website: panaceahospital.org



PANACEA HOSPITAL



A shelter for many hearts A Home for many lives
 (An ISO 9001:2008 Certified Organisation)
 Lab Attached with CMC Under EQAS Scheme

Dept. of Radiodiagnosis - 32 Slice CT Scan, 3D/4D USG, 2D ECHO, Colour Doppler, Intervention Procedures, Digital X-Ray

NAME: NEHA
 REF.DR. DR.ASHUTOSH MISHRA(MD)

AGE/SEX: 27 YRS/FEMALE
 DATE: 07/03/2024

ULTRA SOUND WHOLE ABDOMEN REPORT

- Liver:** Normal in size, shape & echogenicity. Intra & extra hepatic biliary Radicals & Vascular structures are normal. Margins are smooth and regular.
- Gall bladder:** Normally distended with echo free lumen.
- Portal vein:** Normal in course and caliber.
- CBD diameter:** Visualized part normal in course & caliber.
- Pancreas:** Normal in size, shape & echogenicity. Margins are smooth & regular. No diffuse/ focal lesion seen. Pancreatic duct not visualized.
- Spleen:** Normal in size, shape & echogenicity. Margins are smooth & regular. No diffuse / focal lesion seen. Splenic vessels at hilum is normal.
- Kidney:** Both normal in size, shape echogenicity & position. Cortical-medullary differentiation is maintained. Pelvicalyceal system normal. No evidence of any calculus/mass lesion seen. No hydronephrosis/ hydroureter seen. No suprarenal mass lesion.
- Urinary bladder:** Normally distended with normal wall thickness. No echogenic foci lumen or diverticula seen. Both VUJ appears normal. No evidence of calculus / mass lesion seen.
- Uterus:** Uterus is normal in size, Margins are smooth & regular. Endometrial thickness measures.
- Ovary:** Bilateral ovaries show normal size and morphology.
- Others:** No free fluid in peritoneal cavity.
 No free fluid in bilateral pleural cavity.
 No evidence of significantly enlarged retroperitoneal/ mesenteric lymph nodes noted.
- IMPRESSION: -** **NO OBVIOUS SONOLOGICAL ABNORMALITY SEEN.**

Please correlate clinically and further investigations.

Dr. Rahul Kumar Taran
 MBBS, MD (Radio Diagnosis)
 Reg. No. 57557

Disclaimer: This report is not valid for Madicolegal or Judicial Purpose. Radiological diagnosis is solely interpretation of images produced by tissue & may not be always conclusive.

Address : B36/44 B4 Kabir Nagar (Near Sanjay Shiksha Niketan), Durgakund, Varanasi
 Mobile : 9554572190 / 9453837595 / Recpn, 9389994334
 Email : dramishra@gmail.com, drpallaviojha@gmail.com, Website : www.piire.org





PANACEA HOSPITAL



A shelter for many hearts . A Home for many lives

(An ISO 9001:2008 Certified Organisation)
Lab Attached with CMC Under EQAS Scheme

Dept. of Radiodiagnosis - 32 Slice CT Scan, 3D/4D USG, 2D ECHO, Colour Doppler, Intervention Procedures, Digital X-Ray

PATIENT'S NAME	: NEHA KUMARI	AGE/SEX	: 23Y/F
REF. BY	: Dr. ASHUTOSH MISHRA(MD)	DATE	: 08/03/2024

X-RAY CHEST (PA VIEW)

- Bilateral lung fields appear normal.
- Trachea and mediastinum appear normal in position.
- Both hila appear normal in size and are symmetrical.
- Transverse cardiac diameter is within normal limits.
- Great vessels appear normal
- Both CP angles appear clear. Normal position and contour diaphragms noted.
- Bony rib cage and soft tissue shadows appear normal.

IMPRESSION

- **No obvious abnormality noted in the chest radiograph.**

Thanks for reference.

Dr.  Rajat Kumar Tiwan
MBBS, MD (Radio Diagonosis)
Reg. No. 57557

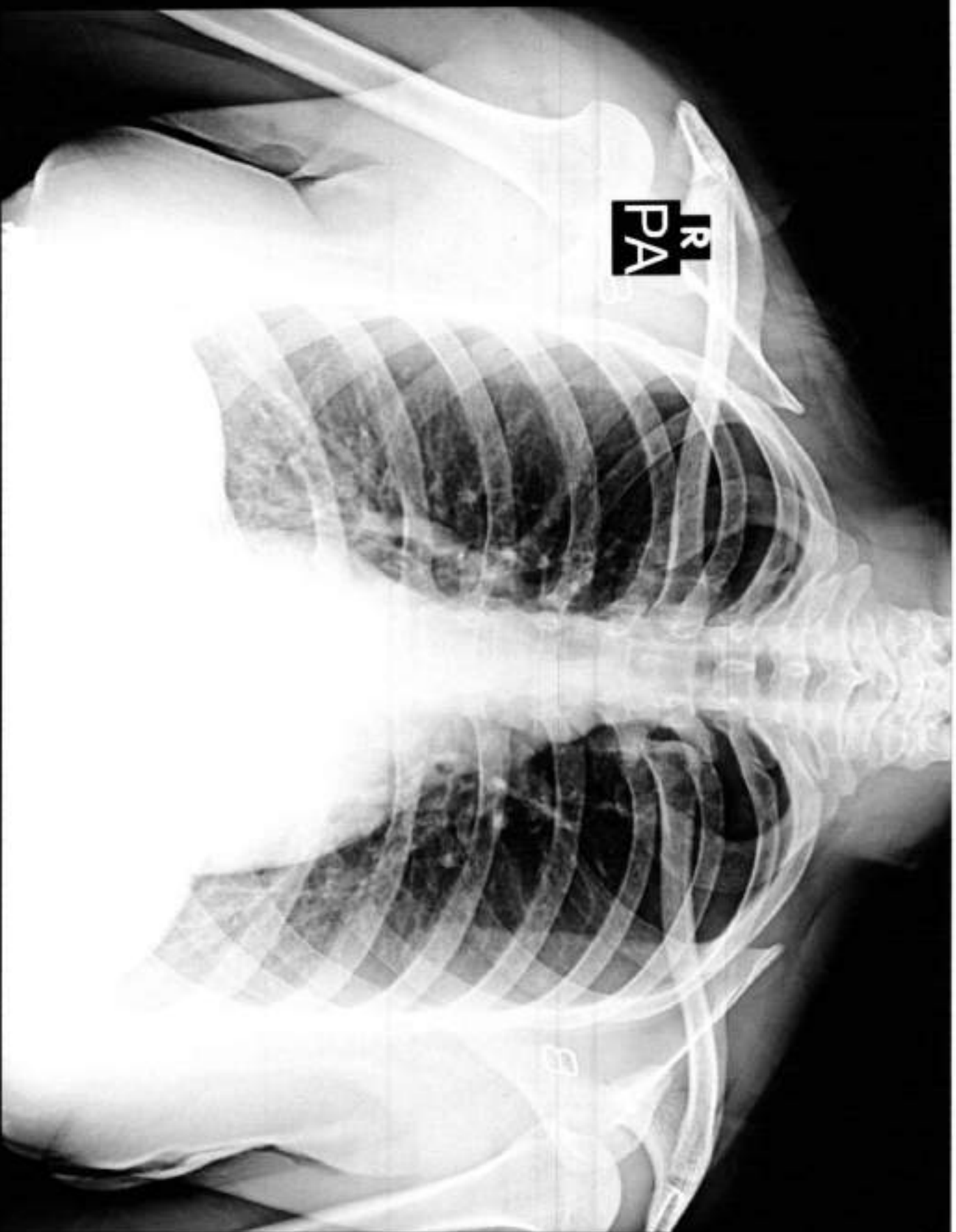

NEHA KUMARI 23Y/F 6675 F CHEST P.A. 08-Mar-24 11:29 AM

PANACEA HOSPITAL, KABIR NAGAR, DURGAKUND, VARANASI



PANACEA HOSPITAL



A shelter for many hearts A Home for many lives

(An ISO 9001:2008 Certified Organisation)
Lab Attached with CMC Under EQAS Scheme

Dept. of Radiodiagnosis - 32 Slice CT Scan, 3D/4D USG, 2D ECHO, Colour Doppler, Intervention Procedures, Digital X-Ray

PATIENT'S NAME : NEHA KUMARI

AGE/SEX: 27 Y/F

REF. BY : Dr. ASHUTOSH MISHRA (MD)

Friday, March 08, 2024

Echo - Cardiography

MITRAL VALVE Doppler	AML - normal morphology MV Flow - E - 0.8 A-0.4 E/A=1.66	PML - normal morphology MVA - 3.0 cm ² Mitral Regurgitation - No
TRICUSPID VALVE Doppler	Normal TV Flow -No	Tricuspid Regurgitation -No
PULMONARY VALVE Doppler	Normal PV Flow -No	Pulmonary Regurgitation - No
AORTIC VALVE Doppler	Trileaflet-No AV Flow - no	Aortic Regurgitation - no
MEASUREMENT	Aorta - 22.8 (20-38) mm IVS ed - 7.4 (6-12) mm LVID ed -52.0 (35 - 55) mm LVPW ed - 12.6 (6-12) mm OA - 7 (> 5) mm	LA - 37.1 (24-32) mm IVS es -14.3 (6 - 12) mm LVID es - 36.6 (24 - 40) mm LVPW es -18.8 (6 -12) mm EPSS - 4 (< 9) mm

CONCLUSION

All cardiac chamber dimensions are WNL
No valvular abnormalities
Good LV systolic function present Modified Simpson's method (4C, 2C) (LVEF=56%)
No diastolic dysfunction present (E/A = 1.66)
No RWMA
No pericardial effusion
Intact IAS / IV
No PAH
No intra cardiac mass /thrombus /vegetation

IMPRESSION Normal Echocardiogram

Niraj Mishra
Physician Assistant
(PIRE)

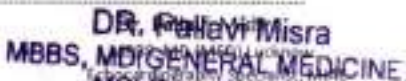
Dr. Pallavi Misra
MBBS, MD GENERAL MEDICINE,
MCI Reg. No. 52033
Womens Cardiologist
Diabetocardiologist

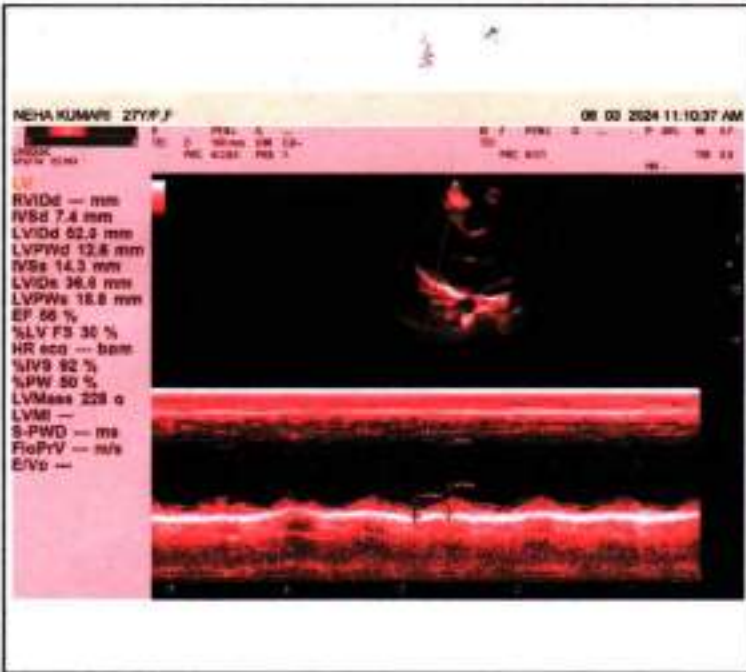
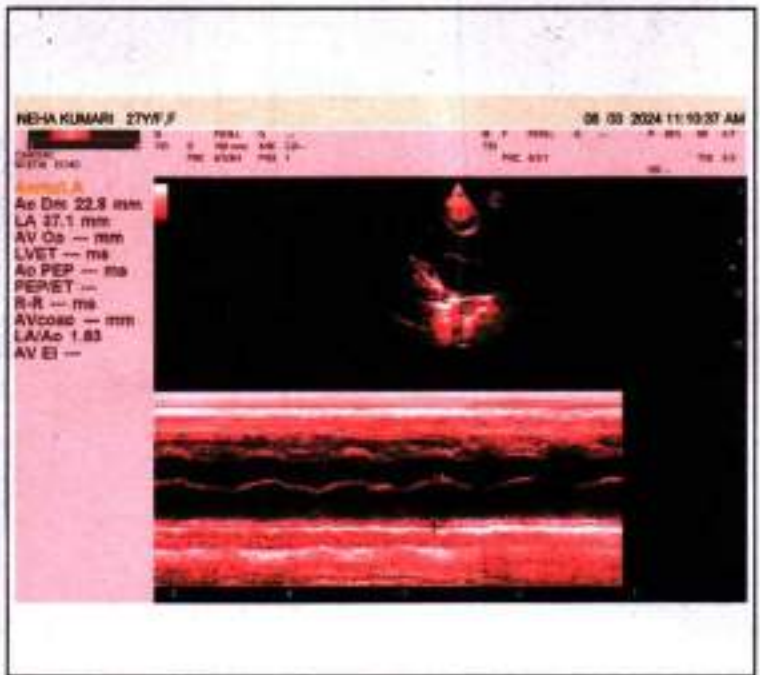
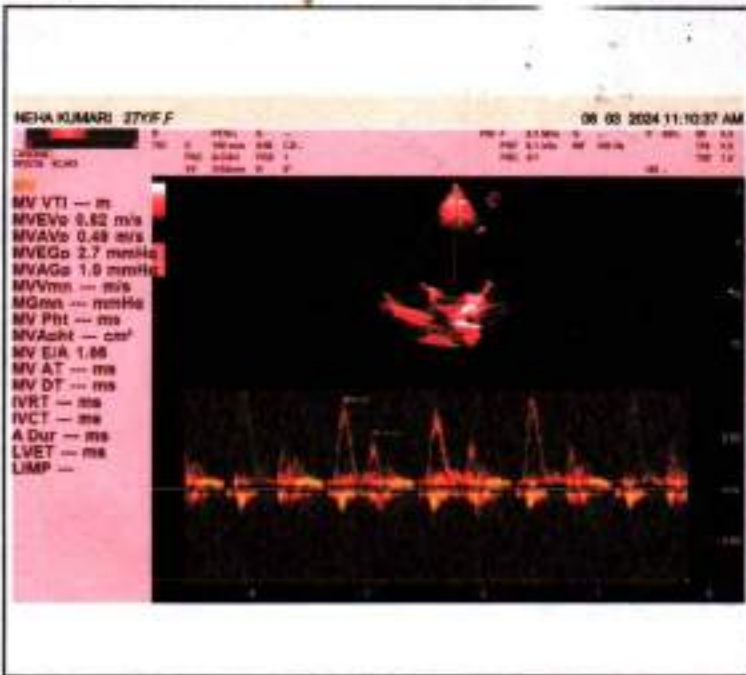

10mm/mV
10mm/mV
10mm/mV

2024-03-08 11:20

<< Conclusions >>

Longitudinal left axis deviation.

ID :
Name : **Neha Kumari**
Sex : **F**
Height : **163**
SYS :
DIA :
Age : **23**
Weight : **69 kg**

Report need physician confirm

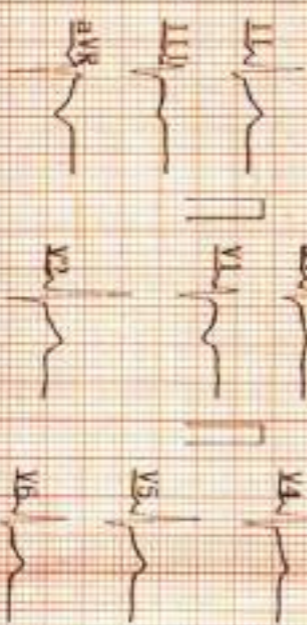

HR	bpm	:83
PR Interval	ms	:106
P Duration	ms	:91
QRS Duration	ms	:80
T Duration	ms	:179
QT/QTc	ms	:348/409
P/QRS/T Axis	deg	:33.7/11.5/36.2
R(V5)/S(V1)	mV	:0.90/0.51

DR. Pooja Mishra
MBBS, MD(GENERAL MEDICINE)
MCI Reg. No.52033

Auto 10mm/mV

10mm/mV

10mm/mV

10mm/mV

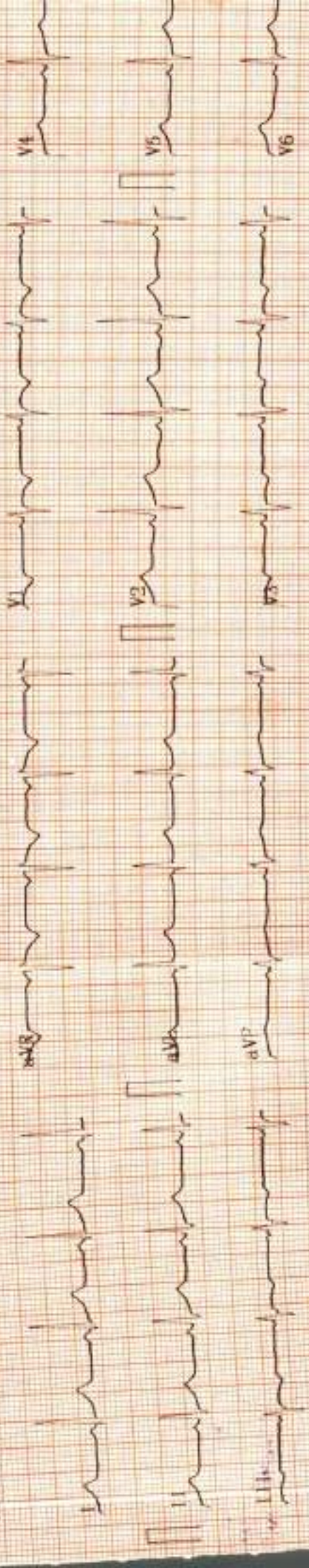

2.5mm/s AC-50Hz

UPKAR HEALTHCARE INDIA PVT. LTD. VNS. CELL : 9838889966