



Reg.No. : RMEE2116493

☎ : 05498 (241635)

Gaurav Multispeciality Hospital

TIKHAMPUR (NEAR CHHAYA CINEMA), BALLIA

Pathology & Radiology

Regn. No.: 19831

Patient Name: Shri VIJAY PRAKASH

Address:

Referred By: Dr. D. RAI MD

Date : 18-11-2024

Age: 35 Years Sex: Male

URINE ANALYSIS

Urine Routine Analysis

Macroscopic Finding

| | |
|-------------|-------------|
| Quantity | Sufficient |
| Colour | Pale Yellow |
| Appearance | Transparent |
| Sediment | NIL |
| Reaction | 6.0 |
| Sp. Gravity | 1.010 |

Microscopic Finding

| | |
|--------------|---------------|
| Fus Cells | 4-6 /HPF |
| RBCs | Not Seen /HPF |
| Epith. Cells | 2-4 /HPF |
| Bacteria | Not Seen /HPF |
| Casts | Not Seen /HPF |
| Crystals | Not Seen /HPF |
| Spermatazoa | Not Seen /HPF |
| Parasites | Not Seen /HPF |

Chemical Finding

| | |
|---------|-------|
| Glucose | NIL |
| Protein | Trace |

REMARK Fresh Urine Sample is Examined

“End of Report”

Dr. D. Rai
Pathologist/Technician
Reference Pathological Centre
Gaurav Multispeciality Hospital
Tikhampur, Ballia U.P.

Hba1c

5.8

(4-6%)

Note : We use sterilized disposable syringe & needle for every patient

This report not valid for medico-legal purpose It is to help clinician better patient management.

Discrepancies due to technical or typing error should be reported immediately within 24 hours for correction.



Reg.No. : RMEE2116493

☎ : 05498 (241635)

Gaurav Multispeciality Hospital

TIKHAMPUR (NEAR CHHAYA CINEMA), BALLIA

Pathology & Radiology

Regn. No : 19831

Patient Name: Shri VIJAY PRAKASH

Address:

Referred By: Dr. D. RAI MD

Date : 18-11-2024

Age: 35 Years Sex: Male

Liver Profile

| | | |
|----------------------------|-------------|------------|
| Serum Total Bilirubin | 00.85 mg% | (0.2-1mg%) |
| Serum Direct Bilirubin | 00.50 mg% | (0-0.2mg%) |
| Serum Indirect Bilirubin | 00.35 mg% | (0-0.8mg%) |
| SGPT | 67.00 unit | (5-35unit) |
| SGOT | 48.00 unit | (5-45unit) |
| Serum Alkaline Phosphatase | 160.00 IU/L | |

Normal Range:- Male: 50 - 126 (20-50 years), 57 - 114 (>60 years)

Normal Range:- Female: 37 - 103 (20 - 50 years), 50 - 143 (>60 years)

Higher Value Seen in growing children

HAEMATOLOGICAL REPORT

| | | |
|----------------------|-----------|---|
| Blood Group | "O" | |
| RH Type | Positive | |
| E.S.R. (Windrops) | 12 mm/hr. | (Male: 0-9mm/hr.) (Female: 0-20mm/hr.) |

BIO CHEMISTRY

| | | |
|------------------------------|-------------|----------------------|
| Fasting Plasma Glucose | 115.00 mg% | (70-110mg%) |
| Post Prandial Glucose | 157.00 mg% | (70-140mg%) |
| (Afte 2 Hrs. of taking meal) | | |
| Serum Urea | 24.00 mg/dl | (13-45mg/dl) |
| Serum Creatinine | 00.80 mg/dl | (Male: 0.7-1.4mg/dl) |
| Serum Uric Acid | 07.30 mg% | (3-7mg%) |

Dr. D Rai

M.B.B.S., MD

Regd. No. 29811

Pathologist/Technician
Gaurav Multispeciality Hospital
Tikhampur, Ballia S.P.

Note : We use sterilized disposable syringe & needle for every patient

This report not valid for medico-legal purpose It is to help clinician better patient management.

Discrepancies due to technical or typing error should be reported immediately with in 24 hours for correction.



Reg.No. : RMEE2116493

☎ : 05498 (241635)

Gaurav Multispeciality Hospital

TIKHAMPUR (NEAR CHHAYA CINEMA), BALLIA

Pathology & Radiology

Regn. No.: 19831

Patient Name: Shri VIJAY PRAKASH

Address:

Referred By: Dr. D. RAI MD

Date: 18-11-2024

Age: 35 Years Sex: Male

Cardiac/Lipid Profile

| | | |
|-------------------------|--------------|--------------------|
| Total Serum Cholesterol | 208.00 mg% | (150-250mg%) |
| Serum HDL Cholesterol | 47.00 mg/dl | (Male: 30-70mg/dl) |
| Serum LDL Cholesterol | 129.00 mg% | (50-115mg%) |
| VLDL | 31.00 mg% | (15-30mg%) |
| Serum Try Glyceride | 156.00 mg/dl | (25-160mg/dl) |

CBC

| | | |
|-----------------------|------------|-----------------------|
| Haemoglobin | 15.6 g/dl | (Male: 13.5-18.0g/dl) |
| Total Leucocyte Count | 8200 /cumm | (4000-11000/cumm) |

Differential Leucocyte Count

| | | |
|------------------|-----------------|--------------------------|
| Neutrophils | 74 % | (50-70%) |
| Eosinophils | 03 % | (1-4%) |
| Basophils | 00 % | (0-1%) |
| Lymphocytes | 23 % | (20-30%) |
| Monocytes | 00 % | (1-3%) |
| Blast Cells | 00 % | (0-1%) |
| Toxic/Band Cells | 00 % | (0-1%) |
| Platelets Count | 01.63 Lacs/cumm | (1.5-4Lacs/cumm) |
| Total RBCs Count | 04.92 mill/cumm | (Male: 3.8-5.3mill/cumm) |
| M.C.V. | 102.4 fl. | (80-100fl) |
| M.C.H. | 31.7 Pg | (27-32Pg) |
| M.C.H.C. | 34.2 g /dl | (32-36g /dl) |

Dr. D Rai

M.B.B.S., MD

Regd. Pathologist/Technician

Gaurav Multispeciality Hospital

Tikhampur, Ballia U.P.

Note : We use sterilized disposable syringe & needle for every patient

This report not valid for medico-legal purpose It is to help clinician better patient management.

Discrepancies due to technical or typing error should be reported immediately with in 24 hours for correction.

GAURAV MULTI SPECIALITY HOSPITAL TIKHAMPUR -BALLIA

PATIENT: VIJAY PRAKASH

DATE : 18/11/2024

REFERED BY : DR. D. RAI MD

AGE 35/M

ECHOCARDIOGRAPHY & COLOR DOPPLER REPORT

QUALITY OF IMAGING : Fair

| MEASUREMENT/DIMENSIONS | ABSOLUTE VALUE | NORMAL (Adult) |
|------------------------|----------------|-------------------------|
| Aortic Root Diameter | 20.12mm. | 20 – 37 mm. < 22 mm/ m2 |
| Aortic Valve Opening | 22.10 | 15 – 26 mm. |
| Left Atrial Dimension | 27.60 mm. | 19 - 40 mm. < 22 mm/ m2 |
| RV Dimension | 26.40 | 07 – 26 mm. |
| RV Thickness | 07.60 mm. | 03 – 09 mm |
| LV ED Dimension | 40.5 mm. | 37 - 56 mm. < 32 mm/ m2 |
| LV ES Dimension | 27.6 mm. | 22 - 40 mm |
| IVS Thickness | 9.4 mm. | 09 – 11 mm |
| LVPW Thickness | 10.12 mm. | 05 – 11 mm |
| Mitral Valve Area | 6.3 cm2 | > 6 cm2 |
| Tricuspid Valve Area | 7.4 cm2 | > 7 cm2 |
| IVSeD / IV SeS | 08 – 09 mm | 06 – 12 mm |

| MORPHOLOGICAL | | | | | |
|-----------------|--------|-----------------|--------|----------------------|--------|
| Mitral Valve | NORMAL | Right Ventricle | Normal | Inter Atrial Septum | Normal |
| Tricuspid Valve | NORMAL | Left Ventricle | Normal | I.Ventricular Septum | Normal |
| Aortic Valve | NORMAL | Right Atrium | Normal | Aorta | Normal |
| Pulmonary Valve | NORMAL | Left Atrium | Normal | Pulmonary Artery | Normal |

2 D IMAGING :

LV & LA. are Normal & RV & RA is normal in size.

Pulmonary & Tricuspid Valves are normal.

Aortic & Mitral valve are not Stenosed.

I.V. Systolic function : NORMAL.

I.V. Diastolic function : NORMAL..

M.R. & A.R. are not audible ; T.R. & P.R. & are not audible.

LV Ejection Fraction =56 %.

RV Function : Normal

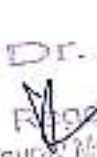
 Dr. D. Rai
 M.S.B.S., MD
 Reg. No. -29811
 Gaurav Multispeciality Hospital
 Tikhampur, Ballia U.P.

GAURAV MULTISPECIALITY HOSPITAL
TIKHAMPUR BALLIA

PATIENT: VIJAY PRAKASH

DATE : 18/11/2024

REFERED BY : DR. D. RAI MD

AGE 35/M

LIVER

Liver enlarged in shape and size is 19.3 Cm. Intrahepatic biliary radicals, portal veins and hepatic veins are not dilated. Echodensity is normal. No Mass seen in liver

GALL BLADDER.

Gall bladder normal not visualized.

C.B.D. : Normal in caliber.

KIDNEYS: Both kidneys are normal in shape and size. Cortico-medullary differentiation is normal and no evidence of hydronephrosis seen in both kidneys & no calculus seen.

PANCREAS.

Pancreas is normal in shape, size and echo pattern.

SPLEEN. Spleen is normal in shape and size & size is 7.4 cm.

URINARY BLADDER

Normal in shape, size inner mucosal thickening. Echopattern is normal. No calculi / Mass / Lesion is seen.

PROSTATE. It is normal in size (Volume ~ 26 cc./Gms.). Capsules are normal & Intact

IMPRESSION

1. HEPATOMEGALY & FATTY GRADE II.
2. CHOLECYSTOMY.
3. CBD NORMAL.
4. BOTH KIDNEY NORMAL.
5. SPLEEN NORMAL.
6. GASEOUS BOWEL'S LOOPS.
7. PROSTATE NORMAL.
8. URINARY BLADDER NORMAL.

Dr. D. Rai
MBBS, MD
SONOLOGIST
Regd. No. 11111
Gaurav Multispeciality Hospital
Tikhampur, Ballia U.P.

ELECTROCARDIOGRAM REPORT

Client name **VIJAY PRAKASH**

Age **35/M** Date **18/11/2024**

Clinical summary **- NO COMPLAINT**

Ecg finding **- Normal**

Rate **75 PM**

Rhythm **Regular**

Mechanism **Sinoatrial** Axis **Normal**

P wave **Upright**

Pr interval **0.165 sec**

complex **Q.0.85 sec**

St segment **0.0285 sec**

T wave **Upright**

Q wave **None**

Qt interval **0.265 sec**

Diagnosis **Normal**

Impression **Normal**

Speed **25 mm**

Voltage **10 mV**

Dr. D. Rai
 M.B.B.S., MD
 Regd. No. 29811
 Geeta Multi Speciality Hospital
 Tikri, Sahasra U.P.

 Dr signature

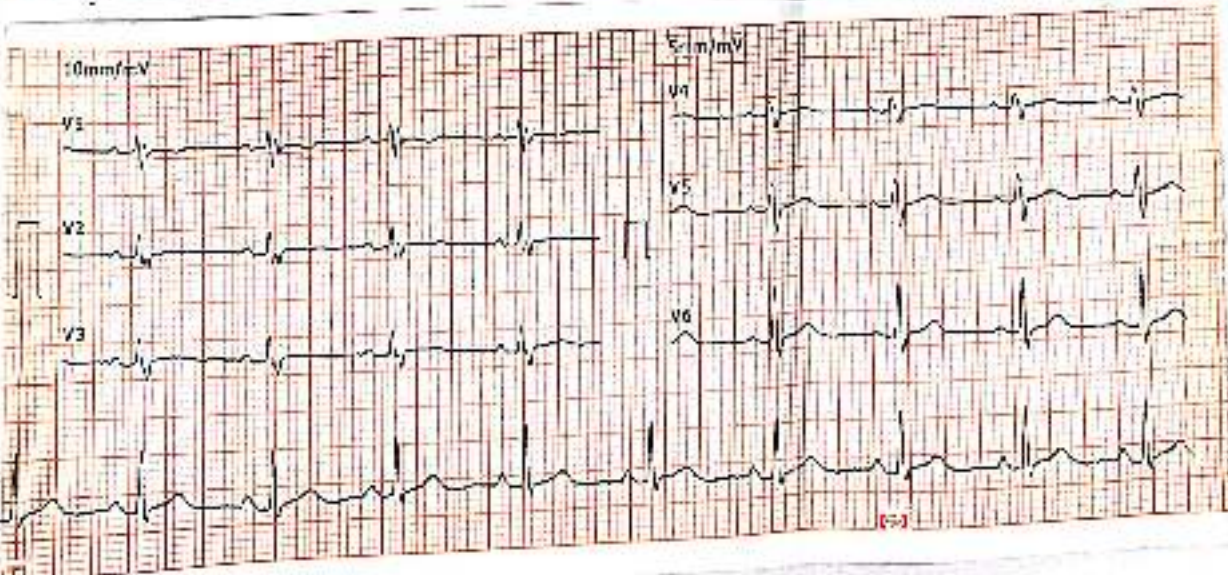
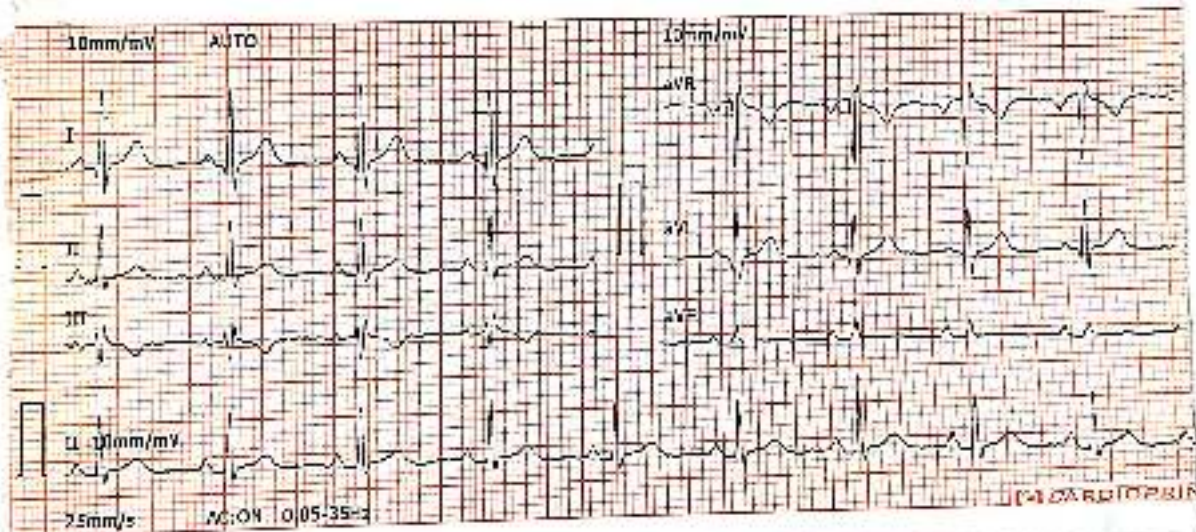

**GAURAV MULTI SPECIALITY HOSPITAL
TIKHAMPUR -BALLIA**

PATIENT: VIJAY PRAKASH

DATE : 18/11/2024

REFERED BY : DR. D. RAI MD

AGE 35/M

ECHOCARDIOGRAPHY & COLOR DOPPLER REPORT

Regional Wall Motion Abnormality (RWMA) : Normal at Rest.

Sinus Rhythm & No-Arrhythmia:- **98 BPM.**

DOPPLER STUDY :

MR 0-0/4 ; TR 0/4 ; / AR 0-0/4 ; PR 0/4. (Normal Value 0-1 / 4).

Ao Pressure : Normal. . PASP = 31 mm./Hg.

COLOR FLOW MAPPING :

Regurgitation Not Audible at MV, AV, : Regurgitation Not Audible at TCV.; PV.

FINAL IMPRESSION :

1. NORMAL; M.V. & A.V & NORMAL LT. ATRIUM & L.VENTRICLE.
2. NORMAL LV EJECTION FRACTION 56%.
3. PULMONARY & TRICUSPID VALVES ARE NOT STENOSED.
4. NORMAL RV, S & D FUNTION & LV, S & D FUNTION; NORMAL PASP.
5. NORMAL RWMA AT REST; NO CARDIOMEGALY APPARENT.
6. SINUS RHYTHM; NO ARRHYTHMIA AND NO APPENDICULAR CLOT SEEN.
7. **MILD GRADE TACHYCARDIA.**

CARDIOLOGIST
D.D.O., M.S.
Regd. No.-29311
Gaurav Multispeciality Hospital
Tikhampur, Ballia U.P.

Patient Name : VIJAY PRAKASH

Sex : M

Age:35

Date: 18/11/2024

Refer By : D Dr Rai MBBS MD

INVESTIGATION: X Ray Chest PA View

- Both the lungs field are equally translucent
- Cardiac out line are normal
- The Costo-phernic angle are clear
- Heart size and Cardiac out line are Normal
- No hilar Meditational mass is seen
- No obvious Skeletal abnormality Seen

EMPRESSION : normal chest x ray .

Dr. D Rai
M.B.B.S. MD
Radiologist
Gaurav Multispeciality Hospital
Tikhampur, Ballia U.P.

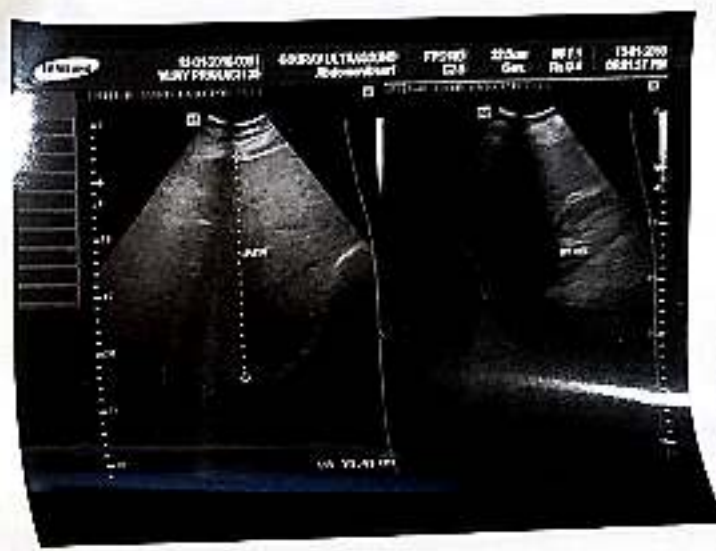
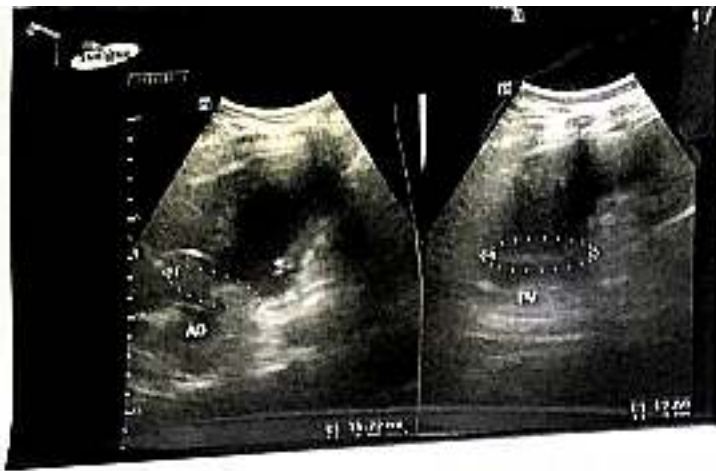

R

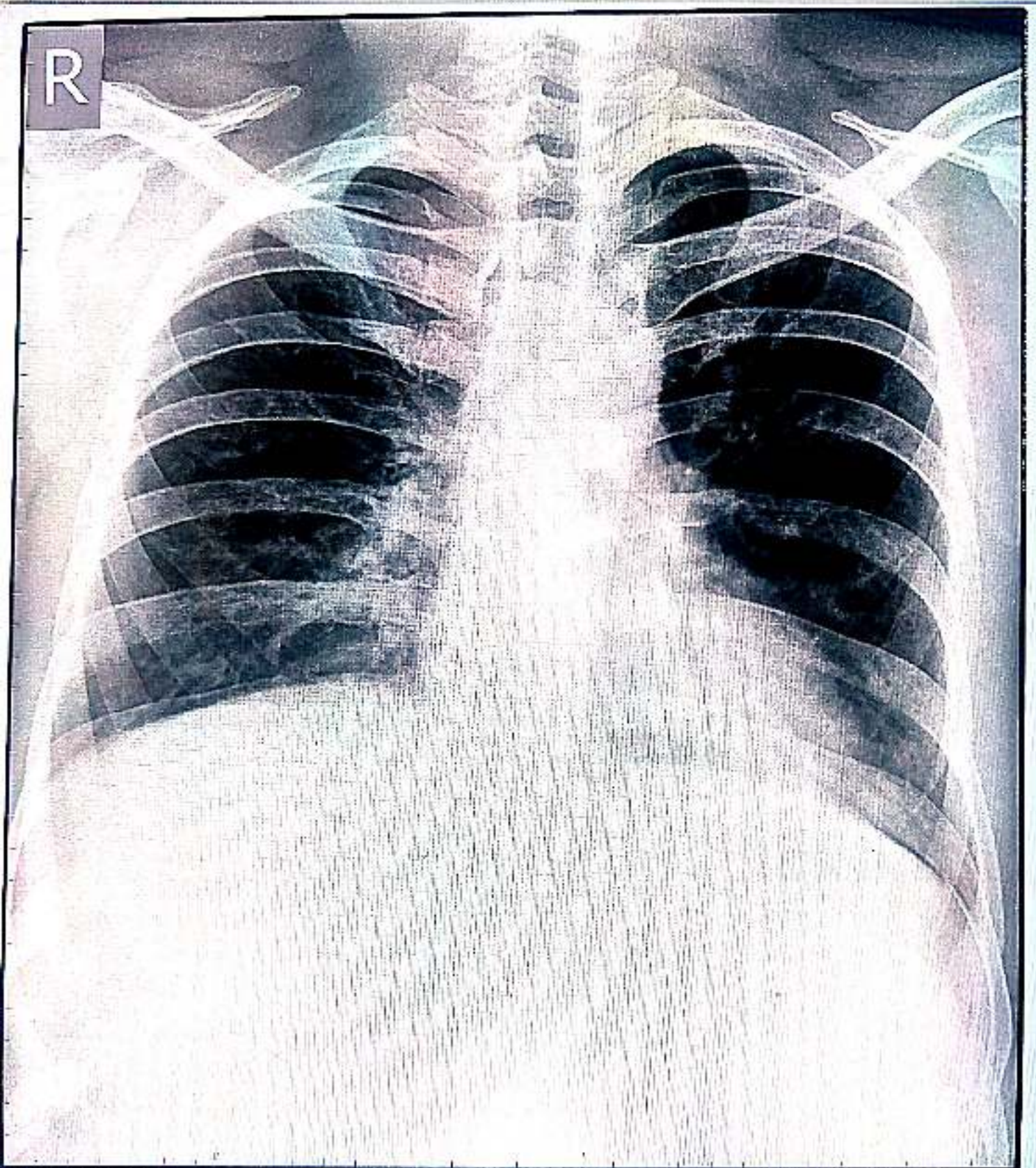

VIJAY PRAKASH

36 year(s)

Male

18/11/2024 11:06:17

Chest PA

DR.D.RAI M.D.(MEDICINE)

CAUDAL MULTISPECIALTY HOSPITAL, TUMAKURU, KARNATAKA



भारत सरकार

GOVERNMENT OF INDIA



विजय प्रकाश

Vijay Prakash

जन्म तिथि/ DOB: 01/01/1989

पुरुष / MALE



9285 5829 4802

आधार-आम आदमी का अधिकार



भारतीय विशिष्ट पहचान प्राधिकरण
UNIQUE IDENTIFICATION AUTHORITY OF INDIA

पता:

आत्मज: शिव बचन साहू,
बिशुनपुरा, पटना,
बिहार - 800111

Address:

S/O: Sheo Bachan Sahu,
Bishunpura, Patna,
Bihar - 800111

9285 5829 4802

Aadhaar-Aam Admi ka Adhikar