

OP Slip

UHID No :- UD-232418355 **OP No** :- OP-232444847 **OP Date** :- 10 Mar 2024
11:48AM
Pt. Name :- Mr PULKIT **Age/Sex** :- 37 Y/Male **Mob. No** :- 8607482390
Pay Type :- Emp. Credit **Token No** :- NOR. - 3 **Paid** :- 0.00
Deptt. :- GENERAL MEDICINE **Consultant** :- Dr ANURAG KAUSHAL (MD)
Address :- 488/13 NEAR MALHOTRA ICE FACTORY, AMAR GARH
GAMRI, Kaithal **Empanelment** :- Mediwheel

Present Complaints:

patient not a kyo any
chronic illness

No fresh
complaints

Past/Family History:

Drug Allergy (If any):

Examination (Vitals):

No P/P/R/E

CVS: S & S (N)
Chest: B/L/W/B/S

BP: 130/80 PR: 76 RR: _____
Temp: _____ SPO2: 98%
Weight: _____ Height: _____

Investigations:

Diagnosis:

Treatment/Preventive Care/Nutrition Advised:

Rp

Diet as advised

Cap Costrum plus OD → →]

x 7 days
Pankaj

Dr. Anurag Kaushal
MD(Medicine) INTENSIVIST
1504-HCMS

Out Time:

Doctor Signatures:

Next Follow-up:

Nutritional Screening: Wt. Loss Loss of Appetite Muscle Wasting Delay Wound Healing Lethargy Decrease Mobility

Pain Scale



OPD Timing : 10:00 AM - 6:00 PM (Sunday Closed)



SHRI BALAJI AROGYAM HOSPITAL

KURUKSHETRA

Patient Demographics

PULKIT

Patient ID: 232418355

Gender: M

Performed By: DR RISHABH

Comments

NORMAL CHAMBER DIMENSIONS
IAS/IVS INTACT
AORTIC ROOT/MPA NORMAL
NORMAL VALVE MORPHOLOGY
NO SIGNIFICANT REGURGITATION
NO RWMA
NORMAL SYSTOLIC FUNCTION
NORMAL DIASTOLIC FUNCTION
NO CLOT/VEG/PE
IVC- NORMAL

Adult Echo: Measurements and Calculations

2D

LV Mass (Cubed)	121 g	LA/Ao (2D)	1.23
LA Dimen (2D)	3.2 cm	AoR Diam (2D)	2.6 cm

MMode

IVSd (MM)	0.877 cm	EDV (MM-Teich)	71.7 ml	SV (MM-Cubed)	56.6 ml
LVIDd (MM)	4.04 cm	ESV (MM-Teich)	14.4 ml	EF (MM-Cubed)	85.9 %
LVPWd (MM)	1.03 cm	SV (MM-Teich)	57.3 ml	FS (MM-Cubed)	48.0 %
IVSs (MM)	1.64 cm	FS (MM-Teich)	48.0 %	IVS % (MM)	87.0 %
LVIDs (MM)	2.10 cm	EF (MM-Teich)	79.9 %	LVPW % (MM)	77.7 %
LVPWs (MM)	1.83 cm	EDV (MM-Cubed)	65.9 ml		
IVS/LVPW (MM)	0.851	ESV (MM-Cubed)	9.26 ml		

AV Vmax		MV E/A	1.2	PV Vmax	
Max PG				Max PG	7 mmHg
Vmax	5 mmHg			Vmax	128 cm/s
MV Peak E Vel		Med E' Vel	13.3 cm/s		
Vel	75.7 cm/s				
PG	2 mmHg				
MV Peak A Vel		E'/Med E'	5.7		
Vel	62.6 cm/s				
PG	2 mmHg				

Images

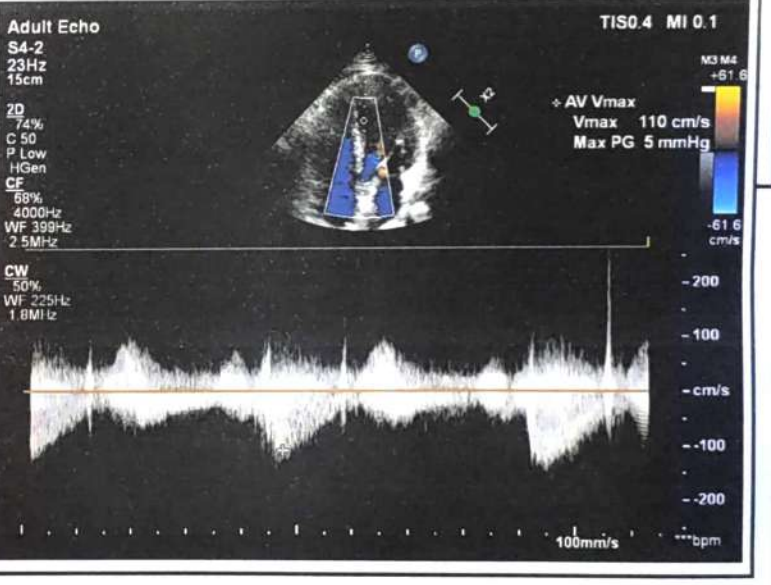
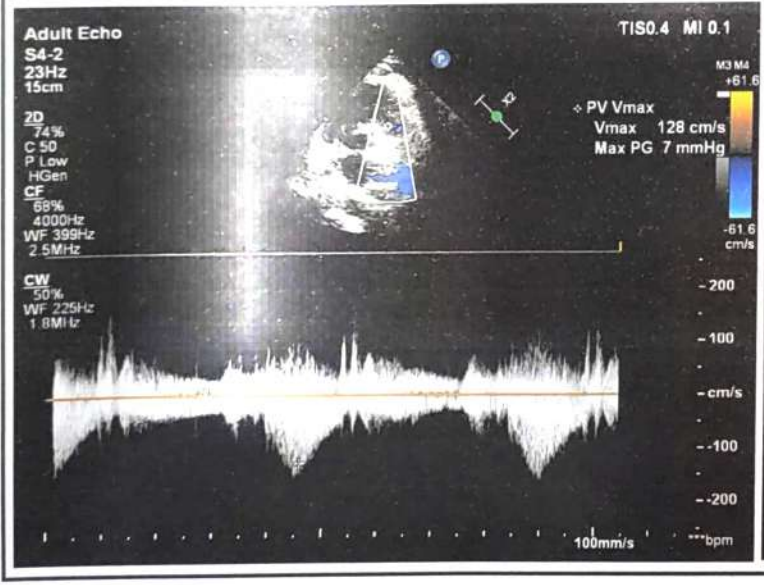
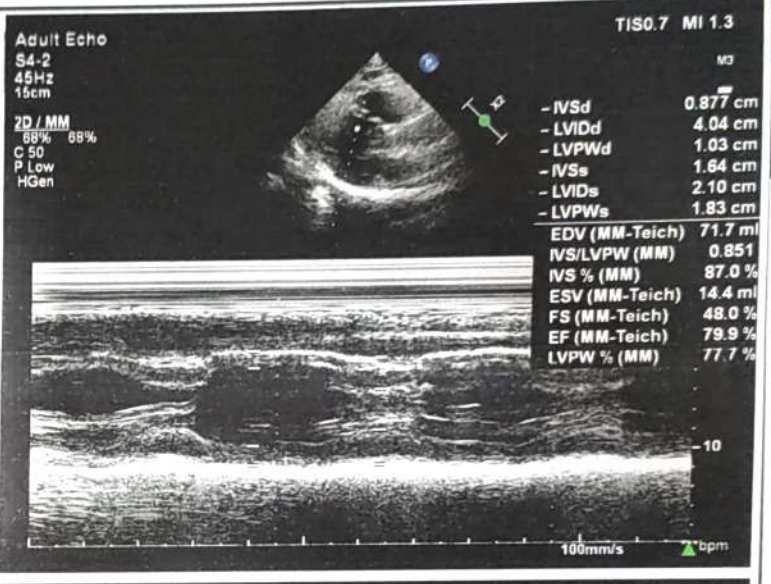

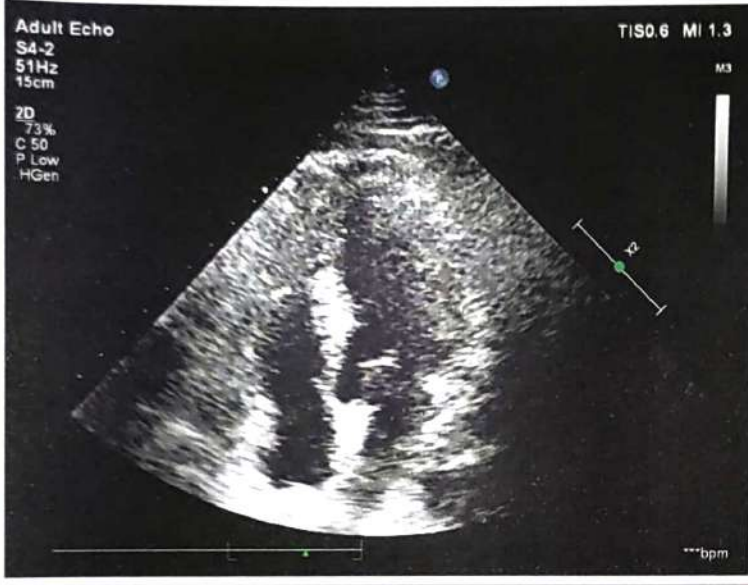
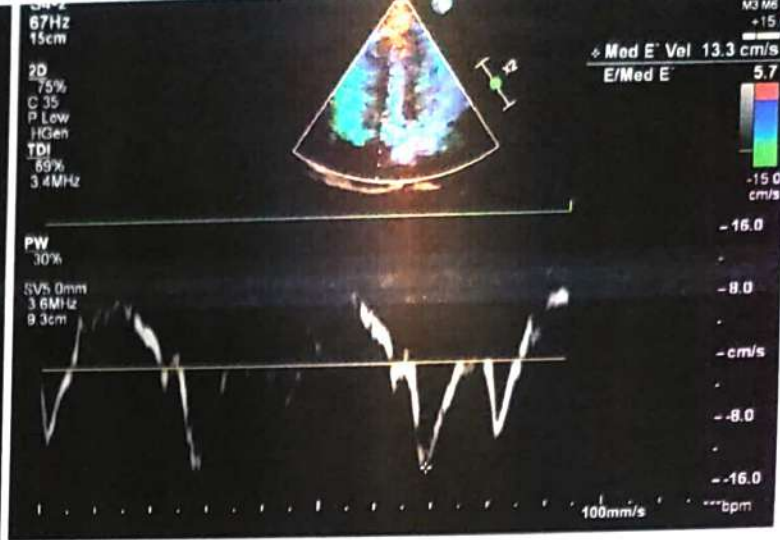
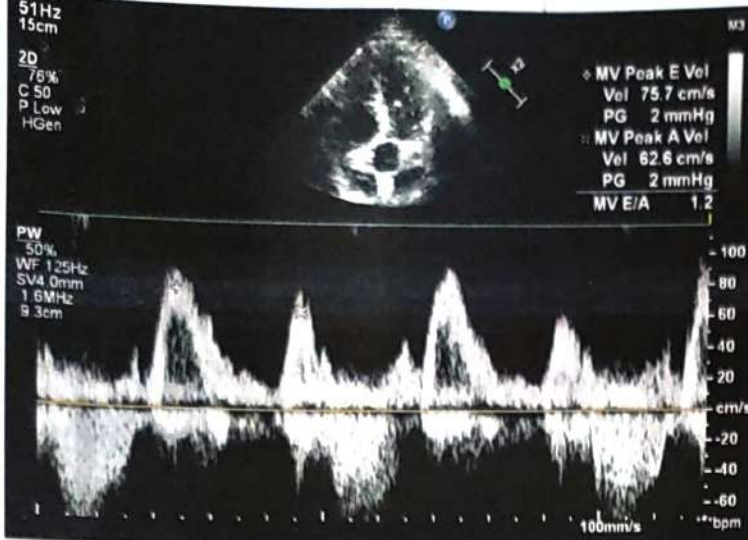

Signature

Signature:
Name(Print):

Dr. RISHABH MARWAH
MD DM Cardiology
Consultant Interventional
Cardiology
Shri Bala Ji Aarogyam Hospital,
Reg.No. HN8708

Date:



SHRI BALAJI
AAROGYAM HOSPITAL
PVT. LTD

01744-270255
 99926-30762
 99964-44762



Regd. off.: BEHIND OLD BUS STAND, KURUKSHETRA

E-mail : aarogyamkk@gmail.com

CIN : U93000HR2018PTC074193

Typed by: Kajal

PATIENT NAME	MR. PULKIT	AGE/SEX	37 Y / MALE
REFERRED BY:	SELF	DATE	26.02.2024

USG WHOLE ABDOMEN

LIVER:-Is normal in size measuring 14.1 cm **with increased echogenicity s/o fatty liver**. No focal lesion is seen in the liver parenchyma. IHBR's are not dilated. The PV is normal.

GALL BLADDER: - normal in size and distensibility. The wall thickness is normal. No evidence of any peri-cholecystic collection is seen. No evidence of calculus is seen.

CBD is normal in course and caliber.

PANCREAS:-Head and proximal body of pancreas are normal in outline and echotexture. Rest of the pancreas obscured by bowel shadows.

SPLEEN: - is normal in size measuring 10.5 cm and echotexture. No focal lesion is seen.

RIGHT KIDNEY:-It is normal in size measuring 10.1 x 4.1 cm, normal in position and echotexture. CMD is maintained. The pelvi-calyceal system is compact. No evidence of calculus or hydronephrosis is seen.

LEFT KIDNEY:-It is normal in size measuring 10.5 x 4.0 cm, normal in position and echotexture. CMD is maintained. The pelvi-calyceal system is compact. No evidence of calculus or hydronephrosis is seen.

URINARY BLADDER:-Is distended, normal in size and capacity. No calculus is seen in its lumen. The wall thickness is within normal limits.

PROSTATE: - **is borderline enlarged in size, having an approximate volume of 26.0 cc.** Echotexture is normal.

No free fluid is seen in abdomen and pelvis.
 No evidence of any mesenteric lymphadenopathy noted.
 Visualized bowel loops appear unremarkable.

IMPRESSION:

- > **FATTY LIVER GRADE I.**
- > **BORDERLINE PROSTATOMEGALY.**

Please Correlate Clinically.

DR. ISHA GOYAL,
DMRD (CMC LUDHIANA)
Ex. Fortis Hospital Ludhiana
Consultant Radiologist

Not valid for Medico Legal Purposes. Advised further clinical correlations.





SBAH PATH LAB



INSIDE SHRI BALAJI AROGYAM HOSPITAL Pvt. Ltd.
BEHIND OLD BUS STAND, KURUKSHETRA

E-mail : aarogyamkk@gmail.com

462774437

UHID No :- UD-232418355 Reg No :- 232418355 Print Date : 26-Feb-2024 01:26 PM
 Receipt No :- 23240024283 Receipt Date :- 26 Feb 2024
 Patient Name :- Mr PULKIT Father :- SUBHASH CHANDER Age/Sex :- 37 Y/M
 Mobile No :- 8607482390 Consultant :- Dr ANURAG KAUSHAL (MD)
 Address :- 488/13 NEAR MALHOTRA ICE FACTORY, AMAR GARH
 GAMRI , Kaithal

Final Report

Investigations	Observations	Biological Reference Interval	Unit
----------------	--------------	-------------------------------	------

Sample No:232446958

Sample Gnt At: (26 Feb 2024 11:04 AM), Sample Rvd At (26 Feb 2024 11:04 AM), Report Gnt At : (26 Feb 2024 12:12 PM)

HAEMATOLOGY

CBC

WBC	8.04	4.00 - 11.00	10 ³ /mm ³
RBC <i>Methology / Carm</i>	5.54	4.00 - 5.50	million/cumm
HAEMOGLOBIN	15.8	13.00 - 16.00	gm/dl
HCT <i>DefaultMethodTwo / test Machine</i>	48.1	35.00 - 50.00	%
MCV(MEAN CELL VOLUME)	86.82	83.00 - 101.00	fl
MCH(MEAN CELL HAEMOGLOBIN)	28.52	27.00 - 32.00	pg
MCHC	32.85	31.50 - 35.00	gm%
RDW-CV <i>Method1 / test Machine</i>	12.1	12.00 - 18.00	%
RDW-SD	40.0	37.00 - 56.00	fl
MIC <i>Methology / test Machine</i>	0.8	0.00 - 20.00	%
MAC	5.1	2.00 - 10.00	%
PLATELETS	261	150.00 - 450.00	×10 ³ /μL
MPV	9.4	7.40 - 11.00	fl
PCT <i>Test Method</i>	0.25	0.15 - 0.40	%
PDW	12.5	11.00 - 20.00	fL
P-LCC	82	44.00 - 140.00	10 ⁴ /mm ³
P-LCR	31.45	18.00 - 50.00	%
DLC DIFFERENTIAL LEUCOCYTE COUNT			
NEUTROPHILS	53.5	40.00 - 75.00	%
LYMPHOCYTES	33.3	20.00 - 45.00	%
MONOCYTES	8.6	2.00 - 10.00	%
EOSINOPHILS	4.4	1.00 - 6.00	%
BASOPHILS	0.2	0.00 - 1.00	%

Remarks :-

Sample No:232446959

(Technologist)

Charu Sethi

Dr. Charu Sethi Sharma

MD-Pathology

Reg. No. HN-19861

Not valid for Medico Legal Purposes. Advised further clinical correlations



SBAH PATH LAB

INSIDE SHRI BALAJI AAROGYAM HOSPITAL Pvt. Ltd.
BEHIND OLD BUS STAND, KURUKSHETRA

E-mail : aarogyamkkr@gmail.com



UHID No :- UD-232418355 Reg No :- 232418355 Print Date : 26-Feb-2024 01:26 PM
 Receipt No :- 23240024283 Receipt Date :- 26 Feb 2024
 Patient Name :- Mr PULKIT Father :- SUBHASH CHANDER Age/Sex :- 37 Y/M
 Mobile No :- 8607482390 Consultant :- Dr ANURAG KAUSHAL (MD)
 Address :- 488/13 NEAR MALHOTRA ICE FACTORY, AMAR GARH
 GAMRI , Kaithal

Final Report

Investigations	Observations	Biological Reference Interval	Unit
----------------	--------------	-------------------------------	------

Sample Gnt At: (26 Feb 2024 11:04 AM) ,Sample Rvd At (26 Feb 2024 11:04 AM),Report Gnt At : (26 Feb 2024 12:12 PM)

HAEMATOLOGY

ESR	10	0.00 - 15.00	mm at 1 hr
-----	----	--------------	------------

Remarks :-

Sample No:232446960

Sample Gnt At: (26 Feb 2024 11:04 AM) ,Sample Rvd At (26 Feb 2024 11:04 AM),Report Gnt At : (26 Feb 2024 1:25 PM)

BIOCHEMISTRY

BLOOD SUGAR FASTING & PP

BLOOD SUGAR FASTING	99	70.00 - 110.00	mg/dl
BLOOD SUGAR PP	124	70.00 - 150.00	mg/dl

COMPLETE LIPID PROFILE

TOTAL CHOLESTROL	165	120.00 - 200.00	mg/dl
TRIGLYCERIDES	147	35.00 - 160.00	mg/dl
HDL	48	30.00 - 70.00	mg/dl
LDL	87.60	0.00 - 100.00	mg/dl
VLDL CHOLESTEROL	29.40	0.00 - 35.00	mg/dl

BLOOD UREA	21	12.00 - 40.00	mg/dl
------------	----	---------------	-------

CREATININE	1.0	0.70 - 1.40	mg/dl
------------	-----	-------------	-------

HAEMATOLOGY

SERUM URIC ACID	5.3	2.50 - 6.00	mg/dl
-----------------	-----	-------------	-------

Remarks :-

Sample No:232446961

Sample Gnt At: (26 Feb 2024 11:04 AM) ,Sample Rvd At (26 Feb 2024 11:04 AM),Report Gnt At : (26 Feb 2024 12:12 PM)

URINE EXAMINATION

URINE ROUTINE

PHYSICAL EXAMINATION

COLOUR Methology	YELLOW	CLEAR YELLOW	
VOLUME	25		ML
SPECIFIC GRAVITY	1.010	1.00 - 1.03	

(Technologist)

Charu Sethi

Not valid for Medico Legal Purposes. Advised further clinical correlations

Dr. Charu Sethi Sharma
MD-Pathology
Reg. No. HN-19861



SBAH PATH LAB



INSIDE SHRI BALAJI AAROGYAM HOSPITAL Pvt. Ltd.
BEHIND OLD BUS STAND, KURUKSHETRA

E-mail : aarogyamkk@gmail.com

UHID No :- UD-232418355 **Reg No** :- 232418355 **Print Date** : 26-Feb-2024 01:26 PM
Receipt No :- 23240024283 **Receipt Date** :- 26 Feb 2024
Patient Name :- Mr PULKIT **Father** :- SUBHASH CHANDER **Age/Sex** :- 37 Y/M
Mobile No :- 8607482390 **Consultant** :- Dr ANURAG KAUSHAL (MD)
Address :- 488/13 NEAR MALHOTRA ICE FACTORY, AMAR GARH
 GAMRI , Kaithal

Final Report

Investigations	Observations	Biological Reference Interval	Unit
----------------	--------------	-------------------------------	------

CHEMICAL EXAMINATION

PH	6.5	4.60 - 8.00	
PROTEIN.	Negative	NEGATIVE	
GLUCOSE	Negative	NEGATIVE	
KETONE	Negative	NEGATIVE	

MICROSCOPIC EXAMINATION

EPIITHELIAL CELLS	ABSENT		
PUS CELLS	3-4	2.00 - 3.00	/HPF
RBC <i>Methology / Carm</i>	ABSENT	4.00 - 5.50	million/cumm
CRYSTALS	ABSENT	ABSENT	
BACTERIA	ABSENT	ABSENT	
OTHERS	ABSENT		

MICROSCOPIC EXAMINATION

CASTS	ABSENT	ABSENT	
AMORPHOUS DEPOSITS	ABSENT		

Remarks :-

Type of Sample :- SERUM,WHOLE BLOOD,URINE SPOT,

* END OF REPORT *

(Technologist)

Charu Sethi

Not valid for Medico Legal Purposes. Advised further clinical correlations

Dr. Charu Sethi Sharma
MD-Pathology
Reg. No. HN-19861



SBAH PATH LAB

INSIDE SHRI BALAJI AAROGYAM HOSPITAL Pvt. Ltd.
BEHIND OLD BUS STAND, KURUKSHETRA

E-mail : aarogyamkr@gmail.com



462774437

UHID No :- UD-232418355 Reg No :- 232418355 Print Date : 26-Feb-2024 01:25 PM
 Receipt No :- 23240024283 Receipt Date :- 26 Feb 2024
 Patient Name :- Mr PULKIT Father :- SUBHASH CHANDER Age/Sex :- 37 Y/M
 Mobile No :- 8607482390 Consultant :- Dr ANURAG KAUSHAL (MD)
 Address :- 488/13 NEAR MALHOTRA ICE FACTORY, AMAR GARH
 GAMRI , Kailthal

Final Report

Investigations	Observations	Biological Reference Interval	Unit
----------------	--------------	-------------------------------	------

Sample No:232446958

Sample Gnt At: (26 Feb 2024 11:04 AM) ,Sample Rvd At (26 Feb 2024 11:04 AM) ,Report Gnt At : (26 Feb 2024 12:12 PM)

HAEMATOLOGY

CBC

WBC	8.04	4.00 - 11.00	10 ³ /mm ³
RBC	5.54	4.00 - 5.50	million/cumm
<i>Methology / Carm</i>			
HAEMOGLOBIN	15.8	13.00 - 16.00	gm/dl
HCT	48.1	35.00 - 50.00	%
<i>DefaultMethodTwo / test Machine</i>			
MCV(MEAN CELL VOLUME)	86.82	83.00 - 101.00	fl
MCH(MEAN CELL HAEMOGLOBIN)	28.52	27.00 - 32.00	pg
MCHC	32.85	31.50 - 35.00	gm%
RDW-CV	12.1	12.00 - 18.00	%
<i>Method1 / test Machine</i>			
RDW-SD	40.0	37.00 - 56.00	fl
MIC	0.8	0.00 - 20.00	%
<i>Methology / test Machine</i>			
MAC	5.1	2.00 - 10.00	%
PLATELETS	261	150.00 - 450.00	×10 ³ /μL
MPV	9.4	7.40 - 11.00	fl
PCT	0.25	0.15 - 0.40	%
<i>Test Method</i>			
PDW	12.5	11.00 - 20.00	fl
P-LCC	82	44.00 - 140.00	10 ³ /mm ³
P-LCR	31.45	18.00 - 50.00	%
DLC DIFFERENTIAL LEUCOCYTE COUNT			
NEUTROPHILS	53.5	40.00 - 75.00	%
LYMPHOCYTES	33.3	20.00 - 45.00	%
MONOCYTES	8.6	2.00 - 10.00	%
EOSINOPHILS	4.4	1.00 - 6.00	%
BASOPHILS	0.2	0.00 - 1.00	%

Remarks :-

Sample No:232446959

(Technologist)

Charu Sethi

Dr. Charu Sethi Sharma
MD-Pathology
Reg. No. HN-19861

Not valid for Medico Legal Purposes. Advised further clinical correlations



SBAH PATH LAB



INSIDE SHRI BALAJI AAROGYAM HOSPITAL Pvt. Ltd.
BEHIND OLD BUS STAND, KURUKSHETRA

E-mail : aarogyamkr@gmail.com

UHID No :- UD-232418355 Reg No :- 232418355 Print Date : 26-Feb-2024 01:25 PM
 Receipt No :- 23240024283 Receipt Date :- 26 Feb 2024
 Patient Name :- Mr PULKIT Father :- SUBHASH CHANDER Age/Sex :- 37 Y/M
 Mobile No :- 8607482390 Consultant :- Dr ANURAG KAUSHAL (MD)
 Address :- 488/13 NEAR MALHOTRA ICE FACTORY, AMAR GARH
 GAMRI , Kaithal

Final Report

Investigations	Observations	Biological Reference Interval	Unit
----------------	--------------	-------------------------------	------

Sample Gnt At: (26 Feb 2024 11:04 AM) , Sample Rvd At (26 Feb 2024 11:04 AM) , Report Gnt At : (26 Feb 2024 12:12 PM)

HAEMATOLOGY

ESR	10	0.00 - 15.00	mm at 1 hr
-----	----	--------------	------------

Remarks :-

Sample No:232446960

Sample Gnt At: (26 Feb 2024 11:04 AM) , Sample Rvd At (26 Feb 2024 11:04 AM) , Report Gnt At : (26 Feb 2024 1:25 PM)

BIOCHEMISTRY

BLOOD SUGAR FASTING & PP

BLOOD SUGAR FASTING	99	70.00 - 110.00	mg/dl
BLOOD SUGAR PP	124	70.00 - 150.00	mg/dl

COMPLETE LIPID PROFILE

TOTAL CHOLESTROL	165	120.00 - 200.00	mg/dl
TRIGLYCERIDES	147	35.00 - 160.00	mg/dl
HDL	48	30.00 - 70.00	mg/dl
LDL	87.60	0.00 - 100.00	mg/dl
VLDL CHOLESTEROL	29.40	0.00 - 35.00	mg/dL

BLOOD UREA

	21	12.00 - 40.00	mg/dl
--	----	---------------	-------

CREATININE

	1.0	0.70 - 1.40	mg/dl
--	-----	-------------	-------

HAEMATOLOGY

SERUM URIC ACID	5.3	2.50 - 6.00	mg/dl
-----------------	-----	-------------	-------

Remarks :-

Sample No:232446961

Sample Gnt At: (26 Feb 2024 11:04 AM) , Sample Rvd At (26 Feb 2024 11:04 AM) , Report Gnt At : (26 Feb 2024 12:12 PM)

URINE EXAMINATION

URINE ROUTINE

PHYSICAL EXAMINATION

COLOUR Methology	YELLOW	CLEAR YELLOW	
VOLUME	25		ML
SPECIFIC GRAVITY	1.010	1.00 - 1.03	

(Technologist)

Charu Sethi

Dr. Charu Sethi Sharma
MD-Pathology
Reg. No. HN-19861

Not valid for Medico Legal Purposes. Advised further clinical correlation



SBAH PATH LAB



INSIDE SHRI BALAJI AAROGYAM HOSPITAL Pvt. Ltd.
BEHIND OLD BUS STAND, KURUKSHETRA

E-mail : aarogyamkk@gmail.com

Print Date : 26-Feb-2024 01:25 PM

UHID No :- UD-232418355 **Reg No** :- 232418355
Receipt No :- 23240024283 **Receipt Date** :- 26 Feb 2024
Patient Name :- Mr PULKIT **Father** :- SUBHASH CHANDER **Age/Sex** :- 37 Y/M
Mobile No :- 8607482390 **Consultant** :- Dr ANURAG KAUSHAL (MD)
Address :- 488/13 NEAR MALHOTRA ICE FACTORY, AMAR GARH
 GAMRI , Kaithal

Final Report

Investigations	Observations	Biological Reference Interval	Unit
CHEMICAL EXAMINATION			
PH	6.5	4.60 - 8.00	
PROTEIN.	Negative	NEGATIVE	
GLUCOSE	Negative	NEGATIVE	
KETONE	Negative	NEGATIVE	
MICROSCOPIC EXAMINATION			
EPIITHELIAL CELLS	ABSENT		
PUS CELLS	3-4	2.00 - 3.00	/HPF
RBC	ABSENT	4.00 - 5.50	million/cumm
<i>Methology / Carm</i>			
CRYSTALS	ABSENT	ABSENT	
BACTERIA	ABSENT	ABSENT	
OTHERS	ABSENT		
MICROSCOPIC EXAMINATION			
CASTS	ABSENT	ABSENT	
AMORPHOUS DEPOSITS	ABSENT		

Remarks :-

Type of Sample :- SERUM,WHOLE BLOOD,URINE SPOT,

* END OF REPORT *

(Technologist)

Charu Sethi

Dr. Charu Sethi Sharma
MD-Pathology
Reg. No. HN-19861

Not valid for Medico Legal Purposes. Advised further clinical correlations

Name : Mr. PULKIT
Lab No. : 462774437
Ref By : Dr. DR ANURAG KAUSHAL
Collected : 26/2/2024 12:05:00PM
A/c Status : P
Collected at : SHRI BALAJI AAROGYAM HOSPITAL PVT. LTD
PLOT NO 1-2, JYOTI NAGAR NEAR OLD BUS
STAND Kurukshetra 136118

Age : 37 Years
Gender : Male
Reported : 26/2/2024 1:50:36PM
Report Status : Final
Processed at : Dr. Lal PathLabs Ltd.
Kurukshetra-136118,Haryana

Test Report

Test Name	Results	Units	Bio. Ref. Interval
BLOOD GROUP, ABO & RH TYPING (Tube & Slide Agglutination)			
ABO Group	O		
Rh Factor	Positive		

- Note:**
1. Both forward and reverse grouping performed
 2. Test conducted on EDTA whole blood



Name : Mr. PULKIT
 Lab No. : 462774437
 Ref By : Dr. DR ANURAG KAUSHAL
 Collected : 26/2/2024 12:05:00PM
 A/c Status : P
 Collected at : SHRI BALAJI AAROgyAM HOSPITAL PVT. LTD
 PLOT NO 1-2, JYOTI NAGAR NEAR OLD BUS
 STAND Kurukshetra 136118

Age : 37 Years
 Gender : Male
 Reported : 26/2/2024 1:50:36PM
 Report Status : Final
 Processed at : Dr. Lal PathLabs Ltd.
 Kurukshetra-136118,Haryana

Test Report

Test Name	Results	Units	Bio. Ref. Interval
HbA1c (GLYCOSYLATED HEMOGLOBIN), BLOOD (HPLC)			
HbA1c	5.1	%	4.00 - 5.60
Estimated average glucose (eAG)	100	mg/dL	

Interpretation

HbA1c result is suggestive of non diabetic adults (>=18 years)/ well controlled Diabetes in a known Diabetic

Interpretation as per American Diabetes Association (ADA) Guidelines

Reference Group	Non diabetic adults >=18 years	At risk (Prediabetes)	Diagnosing Diabetes	Therapeutic goals for glycemic control
HbA1c in %	4.0-5.6	5.7-6.4	>= 6.5	<7.0

Note: Presence of Hemoglobin variants and/or conditions that affect red cell turnover must be considered, particularly when the HbA1C result does not correlate with the patient's blood glucose levels.

FACTORS THAT INTERFERE WITH HbA1C MEASUREMENT	FACTORS THAT AFFECT INTERPRETATION OF HbA1C RESULTS
Hemoglobin variants, elevated fetal hemoglobin (HbF) and chemically modified derivatives of hemoglobin (e.g. carbamylated Hb in patients with renal failure) can affect the accuracy of HbA1c measurements	Any condition that shortens erythrocyte survival or decreases mean erythrocyte age (e.g., recovery from acute blood loss, hemolytic anemia, HbSS, HbCC, and HbSC) will falsely lower HbA1c test results regardless of the assay method used. Iron deficiency anemia is associated with higher HbA1c



Name : Mr. PULKIT
Lab No. : 462774437
Ref By : Dr. DR ANURAG KAUSHAL
Collected : 26/2/2024 12:05:00PM
A/c Status : P
Collected at : SHRI BALAJI AAROGYAM HOSPITAL PVT. LTD
PLOT NO 1-2, JYOTI NAGAR NEAR OLD BUS
STAND Kurukshetra 136118

Age : 37 Years
Gender : Male
Reported : 26/2/2024 1:50:36PM
Report Status : Final
Processed at : Dr. Lal PathLabs Ltd.
Kurukshetra-136118, Haryana

Test Report

Test Name	Results	Units	Bio. Ref. Interval
THYROID PROFILE, TOTAL, SERUM (ECLIA)			
T3, Total	1.24	ng/mL	0.80 - 2.00
T4, Total	6.69	µg/dL	5.10 - 14.10
TSH	2.45	µIU/mL	0.27 - 4.20

Note

1. TSH levels are subject to circadian variation, reaching peak levels between 2 - 4.a.m. and at a minimum between 6-10 pm . The variation is of the order of 50% . hence time of the day has influence on the measured serum TSH concentrations.
2. Alteration in concentration of Thyroid hormone binding protein can profoundly affect Total T3 and/or Total T4 levels especially in pregnancy and in patients on steroid therapy.
3. Unbound fraction (Free,T4 /Free,T3) of thyroid hormone is biologically active form and correlate more closely with clinical status of the patient than total T4/T3 concentration
4. Values <0.03 uIU/mL need to be clinically correlated due to presence of a rare TSH variant in some individuals



Dr. Samriti Gupta
MBBS, MD (Pathology)
Chief of Lab

-----End of report-----



Pulkit 37y1M. Height 5'6" Weight: 75kg. BMI:-27.6



SHRI BALAJI AAROGYAM HOSPITAL PVT LTD

DIET CHART FOR HIGH PROTEIN DIET

6:00 AM : गिलास नींबू पानी + ~~आंवला मुरब्बा~~ 1 liter 500ml

7:30 AM : बादाम + अखरोट + काजू + किशमिश + अंजीर + मूंगफली + 1/2 MILK [रात के शीपे हूँ]

8:00 AM : सब्जी चपाती + 1 कटोरी दही / मिस्सी चपाती + 1 कटोरी दही

स 9:30 AM - 1 glass दूध

[Chia Seed + curd
2 spoons]

सब्जी दलिया / सब्जी ओट्स / सब्जी पोहा / उबले अंडे का सफेद हिस्सा / बिना तेल का बेसन चीला / Sprouts Chant

10-11:00 AM : सेब / पपीता / संतरा / नाशपाती / अमरूद / अनन्स - ① अंजूर | बुर | चीकू | केला [6-7]

12:00 AM : 1 प्लेट सलाद [श्वीर, गाजर, मूली, शलगाम]

2:00 PM : चपाती + दाल + दही - 150 G + 1 BOWL NUTRI KEEMA / PANEER BHURJI

5:00 PM : + गिलास दूध - भुना हुआ मखाना चाय - 1 cup | Green Tea - 1 cup | Black Coffee

7:00 PM : ढोंकला / भुने हुए चने / MIXED SEEDS (2 SPOON) / उबले हुए काले चने की चाट / BREAD PEANUT BUTTER Sprouts

स

अंडे का सफेद हिस्सा / 100 ग्राम उबला हुआ चिकन / उबली हुई मछली

8:00 PM : चपाती + सब्जी [1 bowl]

या सब्जी खिचड़ी / सब्जी दलिया / सब्जी ओट्स | शाम के चाकू

Snack - Evening

- * चने,
- * मखाने
- * Peanuts - (salted)
- * Sweet Corn.

DIET GUIDELINES

- बेकरी आइटम (बिस्कुट, नमकीन, रस्क, पेस्ट्री) से बचें
- ठंडे पेय, डिब्बाबंद जूस, अन्य पेय पदार्थों से बचें
- तले हुए भोजन (मक्खन, पकौड़ा, पूड़ी, परांठा) से बचें
- शराब, सिगरेट से बचें

MILK - 500 ML

OIL - 3-4 SPOONS

WATER INTAKE - 5 liter

Coconut Water
Lemon Water
Green Tea.

PHYSICAL ACTIVITY -

12-Lead; Standard Placement

MR. PULKIT

Rate	71	QT
PR	165	QTc
QRSD	90	

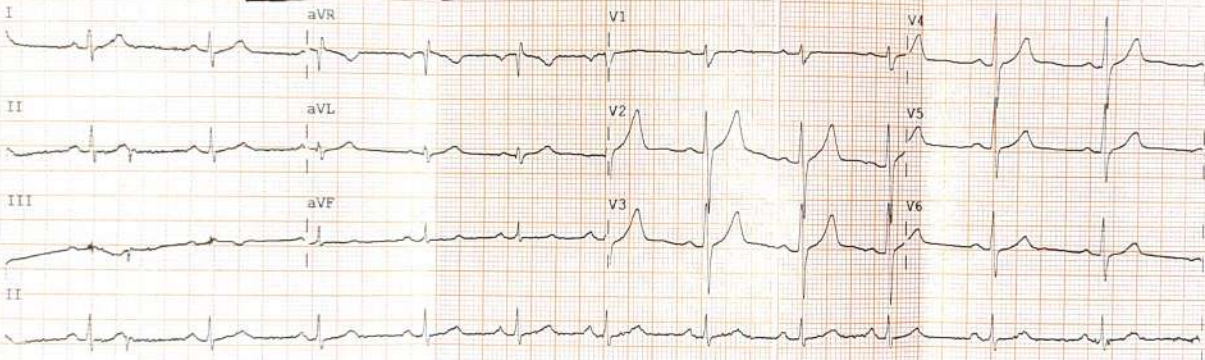

Device: Speed: 25 mm/sec Limb: 10 mm/mV Chest: 10 mm/mV P 60 0.15-100 Hz PH10 CL P? PH10 CL P?

CARDIOPRINT

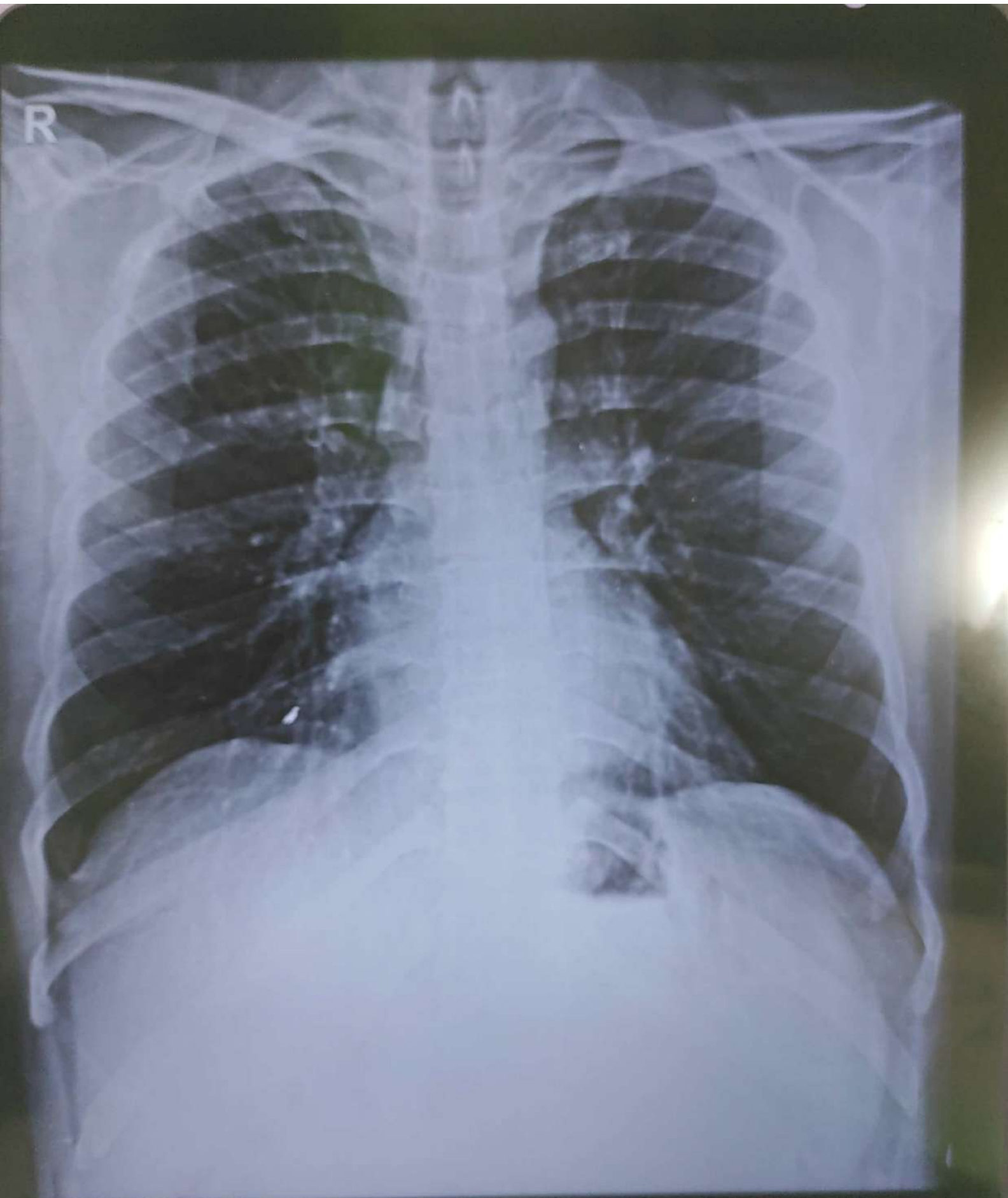

PULKIT 37/Y 24283 M CHEST PA 26-Feb-24 10:28 AM
SHRI BALAJI AAROGYAM HOSPITAL, KURUKSHETRA



Shri Balaji Aarogyam Hospital Pvt.Ltd.

Behind Old Bus Stand, Jyoti Nagar, Kurukshetra.

Ph:01744-270255,9992630762



Receipt

UHID No :- UD-232418355

Reg. No. :- 232418355

Patient Name :- Mr PULKIT

Receipt No/Date :- 23240024283 / 26 Feb 2024

Age/Sex :- 37 Y/M

Mobile No :- 8607482390

Address :- 488/13 NEAR MALHOTRA ICE FACTORY
AMAR GARH GAMRI, Kaithal

Payment Via :- Emp. Credit

Empanelment :- Mediwheel

Claim ID :-

Service Type	Service Name	Serial No	Price	Emr. Chrg.	Dis.	Unit	Net Amt.
Urine examination	URINE ROUTINE		80.00	0.00	0	1	80.00
Haematology	CBC		120.00	0.00	0	1	120.00
	ESR		80.00	0.00	0	1	80.00
	BLOOD GROUP		50.00	0.00	0	1	50.00
	HBA1C(GLYCOSYLATED HAEMOGLOBIN)		250.00	0.00	0	1	250.00
	SERUM URIC ACID		50.00	0.00	0	1	50.00
Biochemistry	BLOOD SUGAR FASTING & PP		50.00	0.00	0	1	50.00
	COMPLETE LIPID PROFILE		150.00	0.00	0	1	150.00
	BLOOD UREA		50.00	0.00	0	1	50.00
	CREATININE		50.00	0.00	0	1	50.00
Immunology	THYROID PROFILE (T3,T4,TSH)		150.00	0.00	0	1	150.00
Hospital Charge	ECG		100.00	0.00	0	1	100.00
X-RAYS	Chest X-RAY		100.00	0.00	0	1	100.00
Cardiology	ECHO		300.00	100.00	0	1	400.00
Ultrasound	Usg Whole Abdomen		250.00	0.00	0	1	250.00
Dietician	Dietitian Consultation		70.00	0.00	0	1	70.00
Total Amount							2000.00
Bill Credit Towards Mediwheel							2000.00

Shri Balaji Aarogyam Hospital P. Ltd.
Behind Old Bus Stand
Kurukshetra-136118



 सावधान
यदि आप गर्भवती हैं या आपको लगता है कि आप गर्भवती हो सकती हैं, तो कृपया प्रवेश न करें। 

 GPS Map Camera

Kurukshetra, Haryana, India
Opd no 2, basement, shri balaji arogyam hospital Behind old Bus Stop, Jyoti Nagar, Kurukshetra, Haryana 136118, India
Lat 29.973525°
Long 76.838204°
26/02/24 10:34 AM GMT +05:30



Google