

R

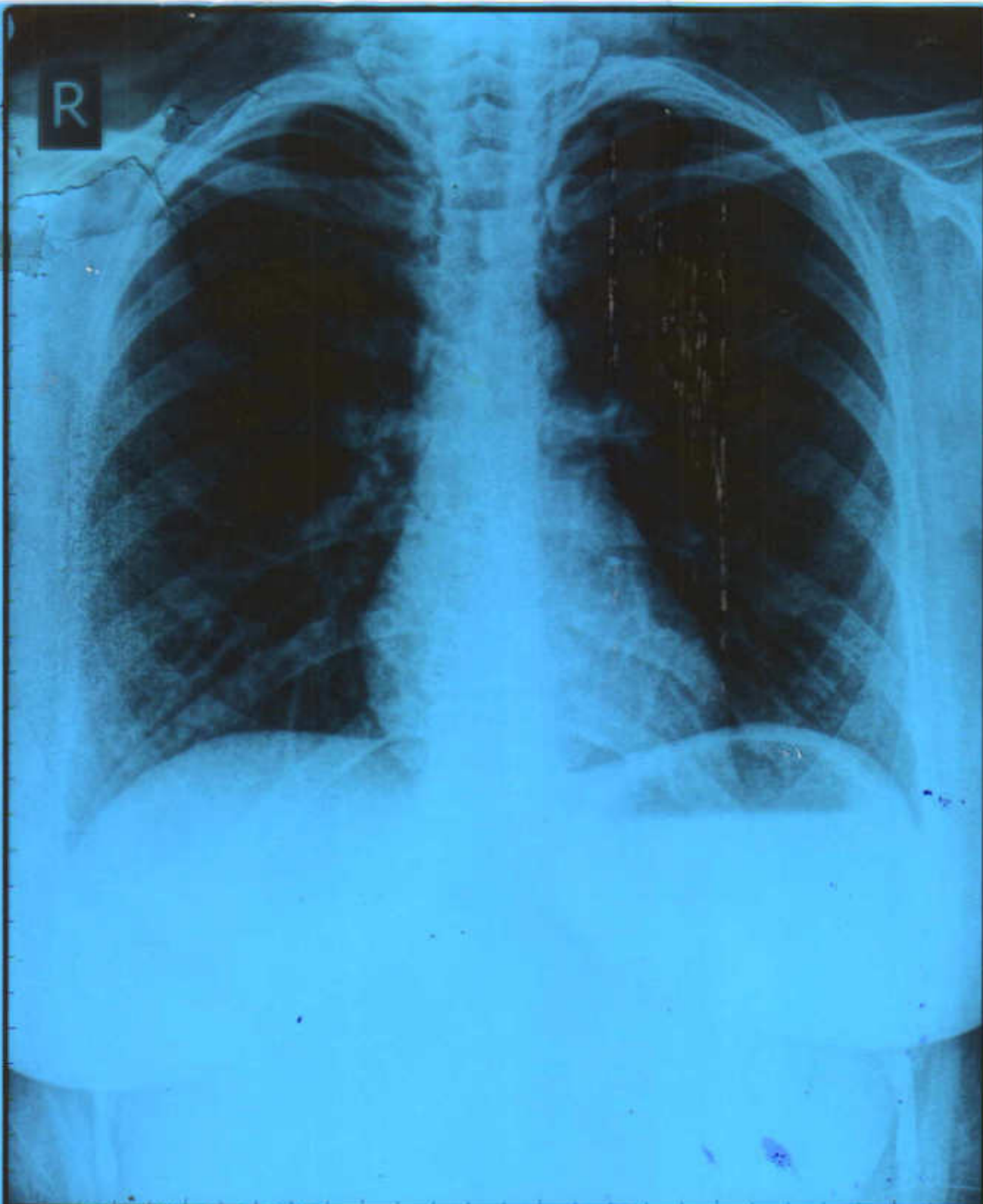

PooJA KAKDE Female / 32 YRS

Chest PA

10/08/2024 09:56:54 AM

SHRI DASHABHUJA X-RAY CLINIC. PUNE. 020-25468187.



**SHRI DASHABHUJA
X-RAY CLINIC**

Digital X-Ray (CR System) Available
OPG Facility Available

GANGAVATARANA, Ground Floor, Plot
No. 7, S. No. 42 A/1A/2F, Dashbhujja
Ganesh Colony, Near Dashbhujja
Ganesh Temple, Karve Rode,
Pune. 411038. 1.txt
Clinic : 2546 8187, 8308639383
Res : 2422 1359, 9822041859

Dr. LALIT P. PATHAK

M. D. Radiologist
Reg. No. 52382

Timing : 9.00 a.m. To 1.30 p.m.
4.30 p.m. To 8.30 p.m.
SUNDAY CLOSED

NAME:MISS POOJA KAKDE.

DATE:10 08 2024.

REF BY:DR VIVEK NADKARNI.

X RAY CHEST PA VIEW.

Both the domes of the diaphragm are clear & at normal position.
The heart, the aorta, the mediastinum & the pulmonary vasculature
reveal no abnormality.
Lungs show no acute or active parenchymal pathology.
Pleural sinuses are clear on both sides.
There is no evidence of any hilar or mediastinal lymphadenopathy.
No pathology is evident in the thoracic bony cage &
the soft tissues.

CONCLUSION:NORMAL X RAY CHEST PA VIEW.

Dr. Lalit P. Pathak
Reg. No. 52382 M.D. (Radiology)
Shri Dashbhujja X - Ray Clinic
Near Dashbhujja Ganesh Temple,
Karve Road, Pune - 411 038.

CBCT, OPG & PORTABLE X-RAY FACILITY AVAILABLE

(P.T.O)

NADKARNI PATHOLOGY LABORATORY

August 10, 2024 10:24 am
 Report time : 10:41 am
 SPEED: 0.0 kmph

Linked Median Report

PATIENT ID : 35606/2024 HEIGHT : 159 Cm WEIGHT : 75.00 Kg
 PATIENT NAME : Mrs Kakde Pooja Maroti 32/F

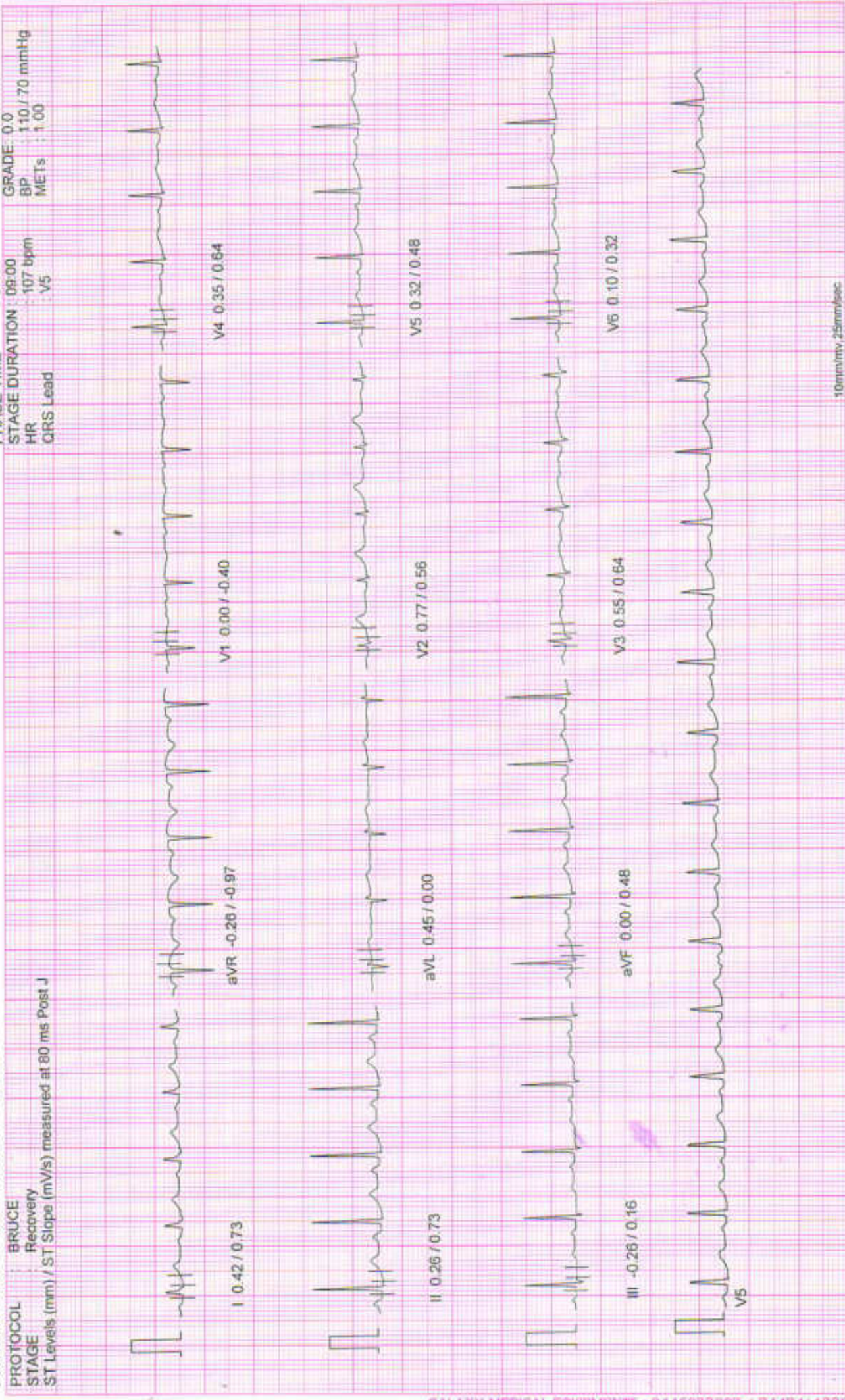

10mm/mv, 25mm/sec

100 Hz

NASAN (C) ST-Win Standard BL 6.91, Unit Ver 4.10

NADKARNI PATHOLOGY LABORATORY

PATIENT ID : 35606/2024 HEIGHT : 159 Cm WEIGHT : 75.00 Kg
PATIENT NAME : Mrs Kakde Pooja Maroti 32/F

Linked Median Report

August 10, 2024 10:24 am
Report time 10:38 am

PROTOCOL : BRUCE
STAGE : Recovery
ST Levels (mm) / ST Slope (mV/s) measured at 60 ms Post J

PHASE TIME : 07:01 SPEED : 0.0 kmph
STAGE DURATION : 06:00 GRADE : 0.0
HR : 108 bpm BP : 120 / 70 mmHg
QRS Lead : V5 METs : 1.00



10mm/mv, 25mm/sec

100 Hz

NASAN (C) ST-Win Standard BL 6.91, Unit Ver 4.10

NADKARNI PATHOLOGY LABORATORY

PATIENT ID : 35606/2024 HEIGHT : 159 Cm WEIGHT : 75.00 Kg
PATIENT NAME : Mrs Kakde Pooja Maroti 32/F

August 10, 2024 10:24 am
Report time : 10:35 am

Linked Median Report

PROTOCOL : BRUCE
STAGE : Recovery
ST Levels (mm) / ST Slope (mV/s) measured at 80 ms Post J

PHASE TIME : 07:01
STAGE DURATION : 03:00
HR : 117 bpm
GRS Lead : V5

SPEED : 0.0 kmph
GRADE : 0.0
BP : 120 / 70 mmHg
METs : 1.00



10mm/mv, 25mm/sec

100 Hz

NASAN (C) ST-Win Standard BL 6.91, Unit Ver 4.10

NADKARNI PATHOLOGY LABORATORY

PATIENT ID : 35606/2024 HEIGHT : 159 Cm WEIGHT : 75.00 Kg
 PATIENT NAME : Mrs Kakde Pooja Maroti 32/F

Linked Median Report

August 10, 2024 10:24 am
 Report time : 10:33 am

PROTOCOL : BRUCE
 STAGE : Recovery
 ST Levels (mm) / ST Slope (mV/s) measured at 80 ms Post J

PHASE TIME : 07:01 SPEED: 0.0 kmph
 STAGE DURATION : 01:00 GRADE: 0.0
 HR : 163 bpm BP : 130 / 72 mmHg
 QRS Lead : V5 METs : 1.00



10mm/mv, 25mm/sec

100 Hz

NASAN (C) ST-Win Standard BL 6.91, Unit Ver 4.10

NADKARNI PATHOLOGY LABORATORY

PATIENT ID : 35606/2024 HEIGHT : 159 Cm WEIGHT : 75.00 Kg
PATIENT NAME : Mrs Kakde Pooja Maroti 32/F

August 10, 2024 10:24 am
Report time : 10:32 am

Linked Median Report

PROTOCOL : BRUCE
STAGE : Peak Exercise
ST Levels (mm) / ST Slope (mV/s) measured at 80 ms Post J

PHASE TIME : 07:01 SPEED: 5.5 kmph
STAGE DURATION : 01:01 GRADE: 14.0
HR : 185 bpm BP : 140 / 74 mmHg
QRS Lead : V5 METs : 9.10

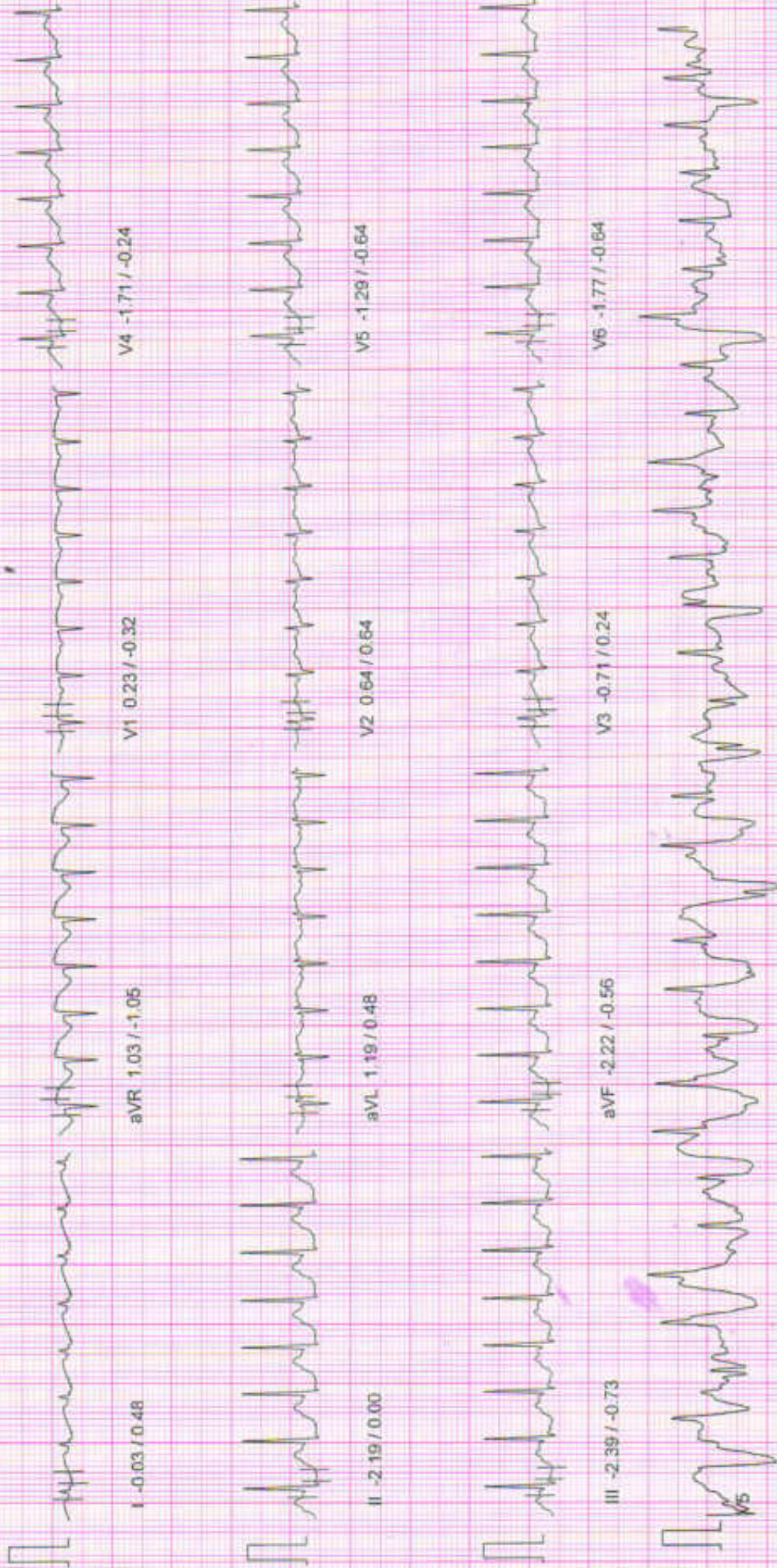

10mm/mv 25mm/sec

100 Hz

NASAN (C) ST-Win Standard BL 6.51, Unit Ver 4.10

NADKARNI PATHOLOGY LABORATORY

August 10, 2024 10:24 am
 Report time : 10:31 am
 PHASE TIME : 06:00 SPEED: 4.0 kmph

Linked Median Report

PATIENT ID : 35606/2024 HEIGHT : 159 Cm WEIGHT : 75.00 Kg
 PATIENT NAME : Mrs Kakde Pooja Maroti 32/F

PROTOCOL : BRUCE
 STAGE : Exercise Stage 2
 ST Levels (mm) / ST Slope (mV/s) measured at 80 ms Post J

STAGE DURATION : 03:00 GRADE: 12.0
 HR : 172 bpm BP : 130 / 72 mmHg
 ORS Lead : V5 METs : 8.00

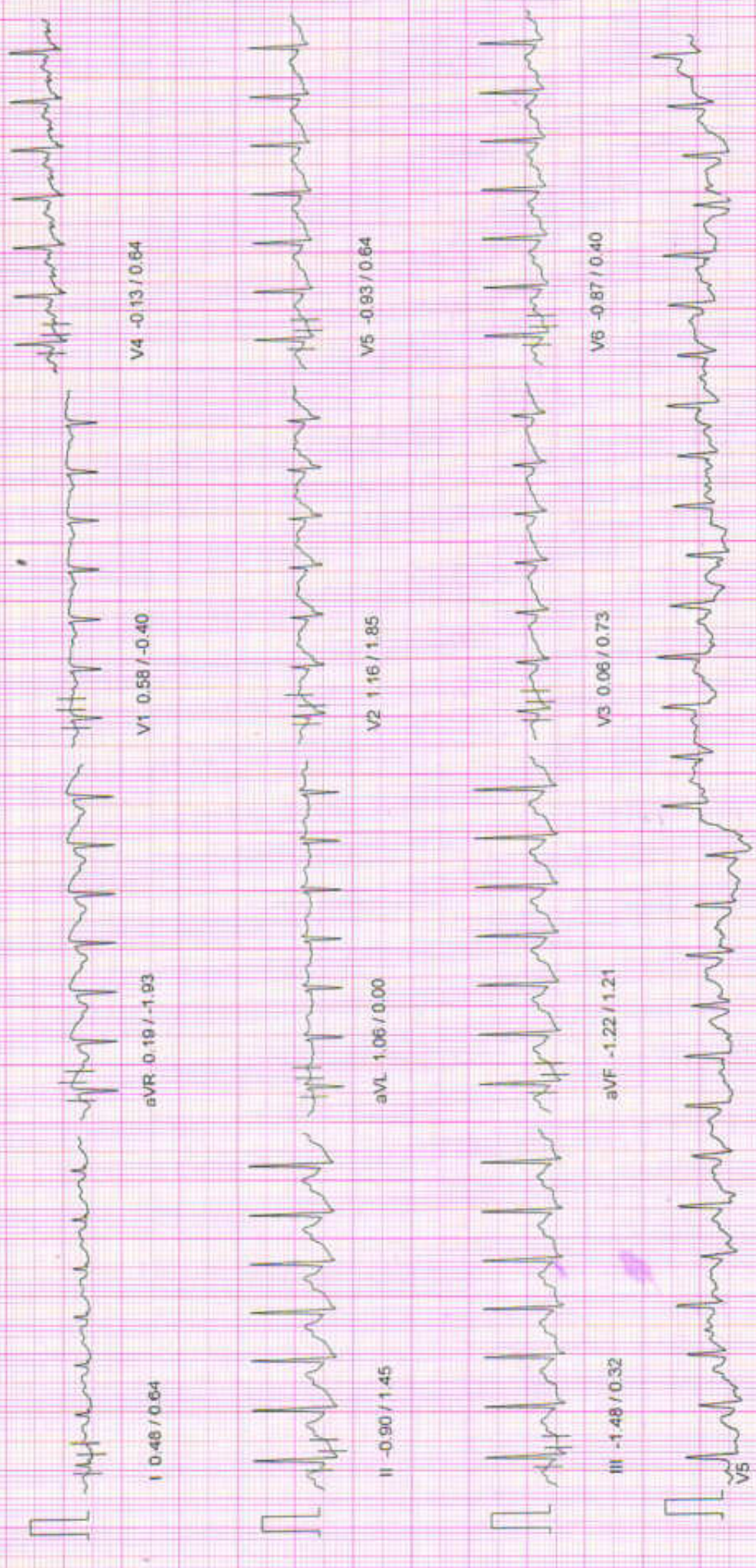

10mm/mv, 25mm/sec

100 HZ

NASAN (C) ST-Win Standard BL 6.91, Unit Ver 4.10

NADKARNI PATHOLOGY LABORATORY

PATIENT ID : 35606/2024 HEIGHT : 159 Cm WEIGHT : 75.00 Kg
PATIENT NAME : Mrs Kakde Pooja Maroti 32/F

August 10, 2024 10:24 am
Report time : 10:28 am

Linked Median Report

PROTOCOL : BRUCE
STAGE : Exercise Stage 1
ST Levels (mm) / ST Slope (mV/s) measured at 80 ms Post J

PHASE TIME : 03:00 SPEED : 2.7 kmph
STAGE DURATION : 03:00 GRADE : 10.0
HR : 143 bpm BP : 110 / 70 mmHg
QRS Lead : V5 METs : 5.70

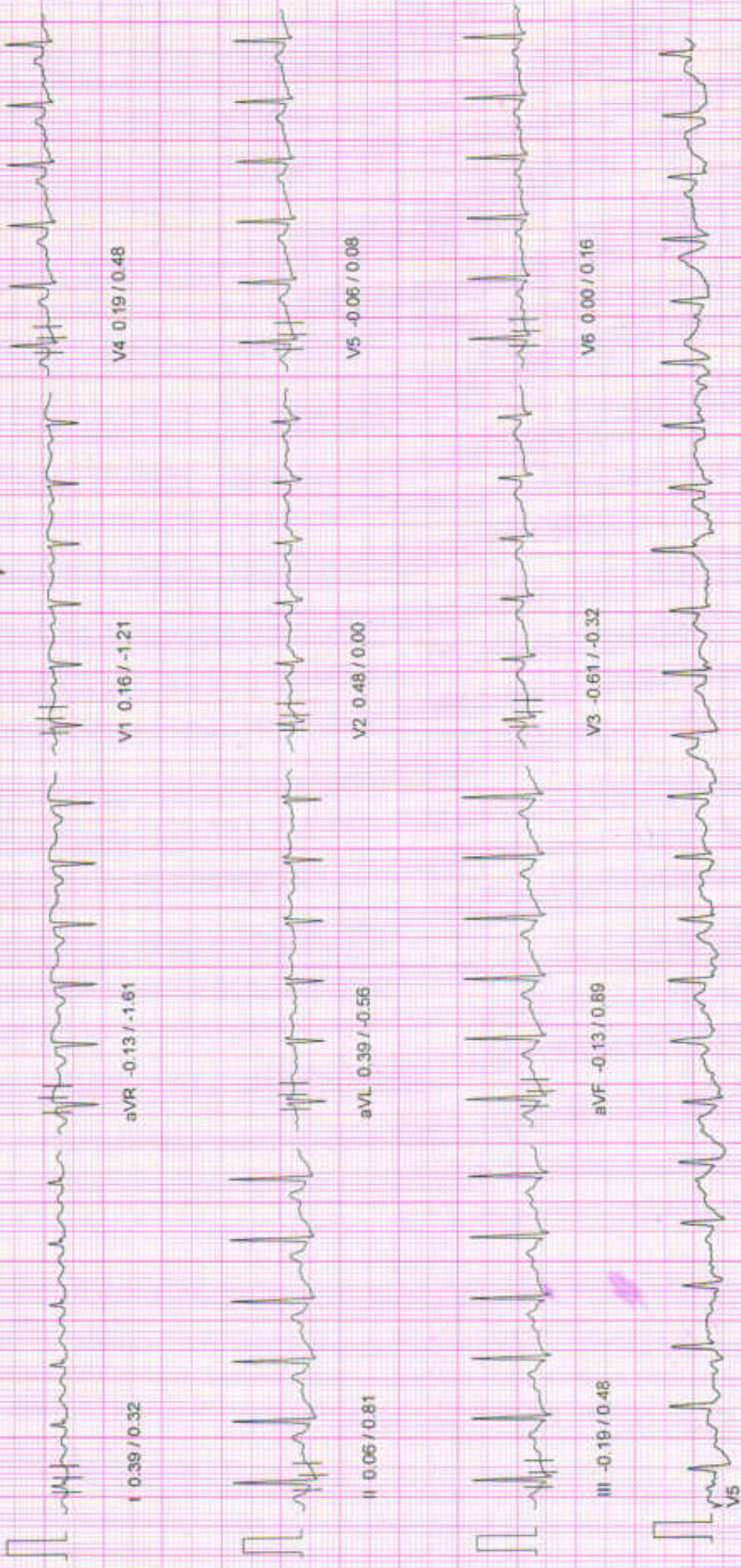

10mm/mv, 25mm/sec

100 Hz

NASAN (C) ST-Win Standard BL 6.91, Unit Ver 4.10

NADKARNI PATHOLOGY LABORATORY

August 10, 2024 10:24 am
 Report time : 10:25 am
 SPEED: 0.0 kmph

PATIENT ID : 35606/2024 HEIGHT : 159 Cm WEIGHT : 75.00 Kg Linked Median Report
 PATIENT NAME : Mrs Kakde Pooja Maroti 32/F

PROTOCOL : BRUCE
 STAGE : Wait For Exercise
 ST Levels (mm) / ST Slope (mV/s) measured at 80 ms Post J

PHASE TIME : 01:19
 STAGE DURATION : 00:00
 HR : 103 bpm
 ORS Lead : V5
 GRADE: 0.0
 BP : 110 / 70 mmHg
 METs : 3.40

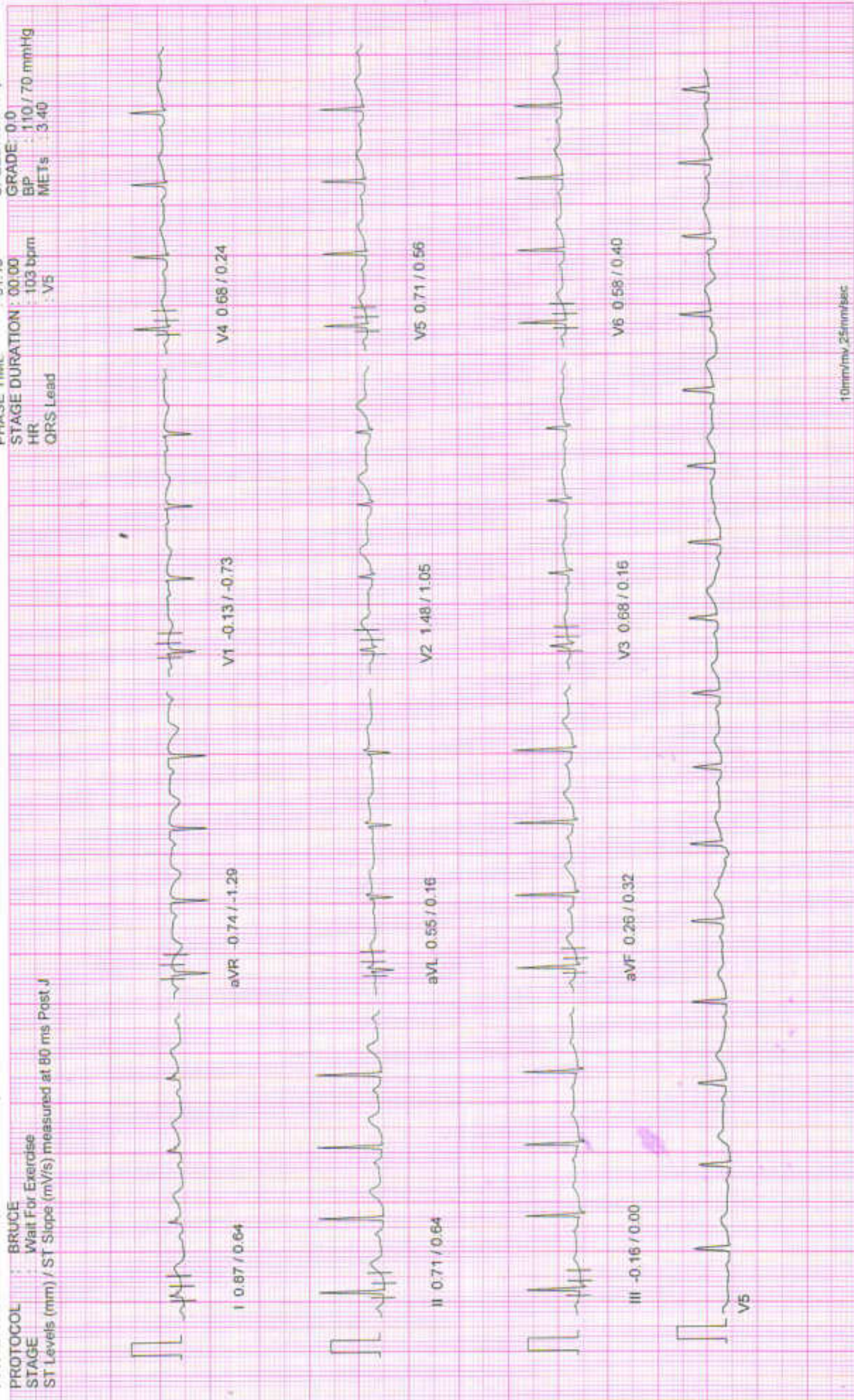

10mm/mv, 25mm/sec
 100 Hz

NADKARNI PATHOLOGY LABORATORY

PATIENT ID : 35606/2024 HEIGHT : 159 Cm WEIGHT : 75.00 Kg
 PATIENT NAME : Mrs Kakde Pooja Maroti 32/F

August 10, 2024 10:24 am
 Report time : 10:25 am

Linked Median Report

PHASE TIME : 01:05 SPEED: 0.0 kmph
 STAGE DURATION : 00:00 GRADE: 0.0
 HR : 100 bpm BP : 110 / 70 mmHg
 ORS Lead : V5 METs : 1.00

PROTOCOL : BRUCE
 STAGE : HyperVentilation
 ST Levels (mm) / ST Slope (mV/s) measured at 80 ms Post J

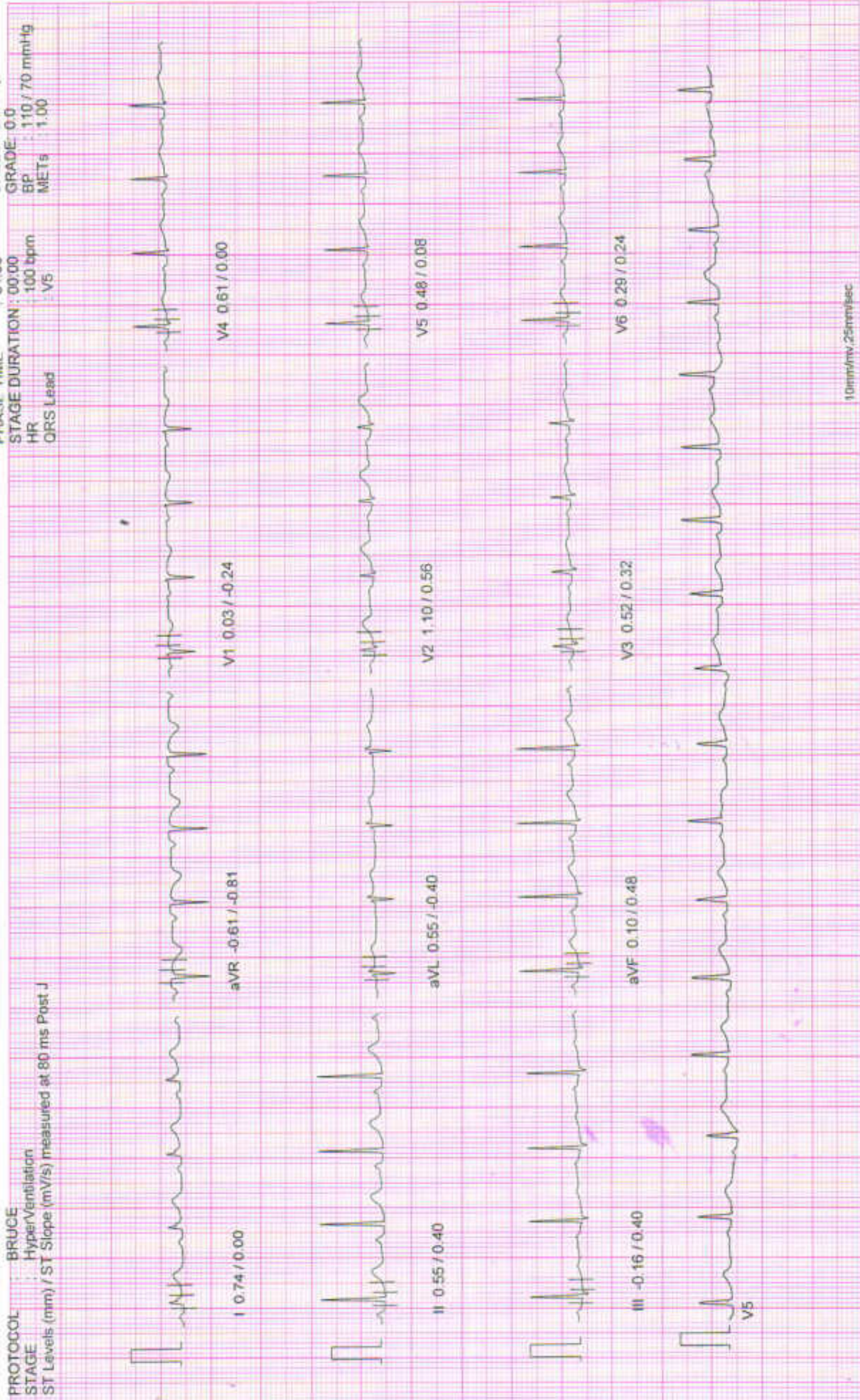

10mm/mv, 25mm/Sec

100 Hz

NASAN (C) ST-Win Standard BL 6.51, Unit Ver 4.10

NADKARNI PATHOLOGY LABORATORY

PATIENT ID : 35606/2024 HEIGHT : 159 Cm WEIGHT : 75.00 Kg

Linked Median Report

PATIENT NAME : Mrs Kakde Pooja Maroti 32/F

August 10, 2024 10:24 am

Report time : 10:25 am

PHASE TIME : 00:49 SPEED : 0.0 kmph
STAGE DURATION : 00:00 GRADE : 0.0
HR : 97 bpm BP : 110 / 70 mmHg
QRS Lead : V5 METs : 1.00

PROTOCOL : BRUCE
STAGE : Standing
ST Levels (mm) / ST Slope (mV/s) measured at 80 ms Post J

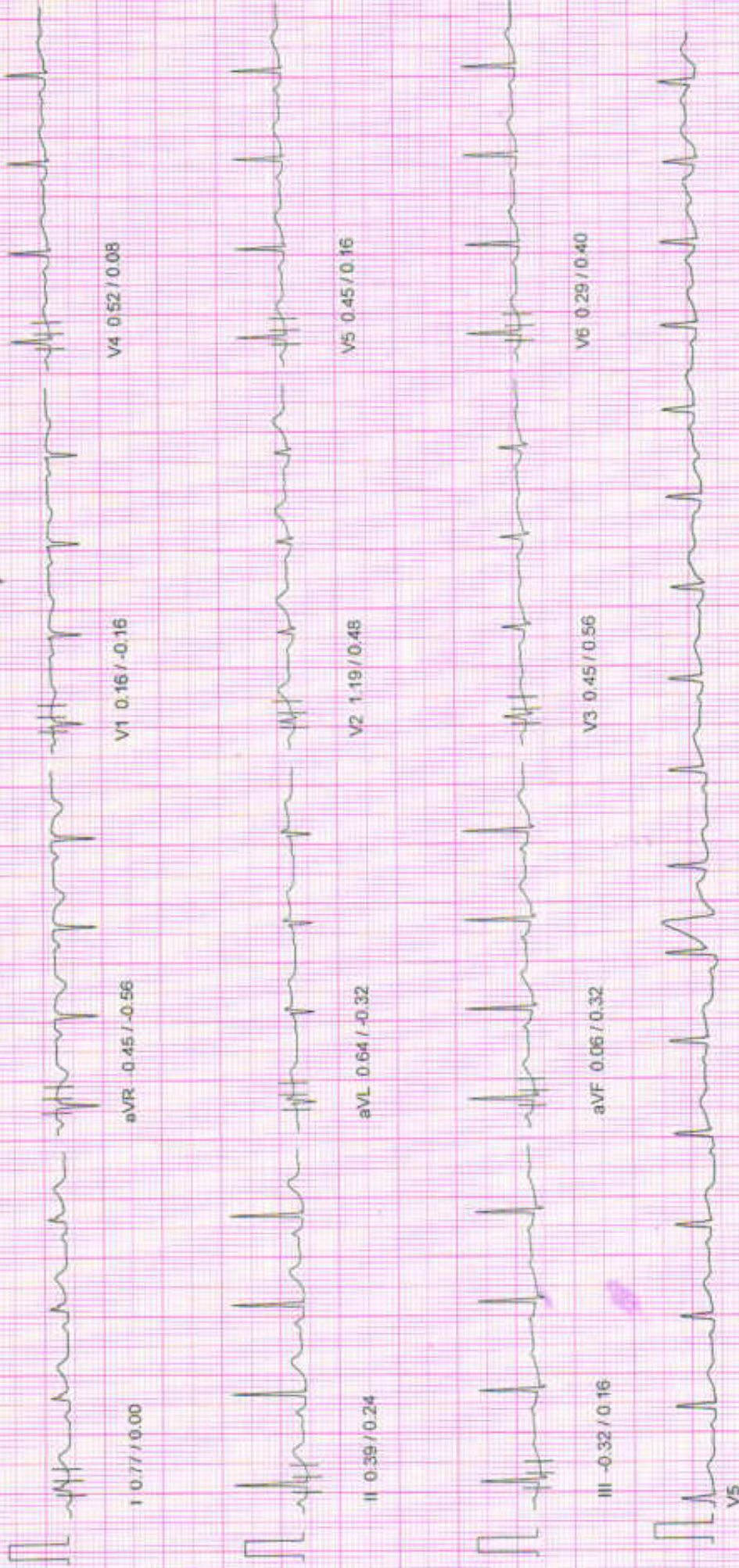

10mm/mv, 25mm/sec

100 Hz

NASAN (C) ST-Win Standard BL 6.91, Unit Ver 4.10

NADKARNI PATHOLOGY LABORATORY

August 10, 2024 10:24 am
 Report time : 10:24 am
 SPEED: 0.0 kmph

Linked Median Report

PATIENT ID : 35606/2024 HEIGHT : 159 Cm WEIGHT : 75.00 Kg
 PATIENT NAME : Mrs Kakde Pooja Maroti 32/F

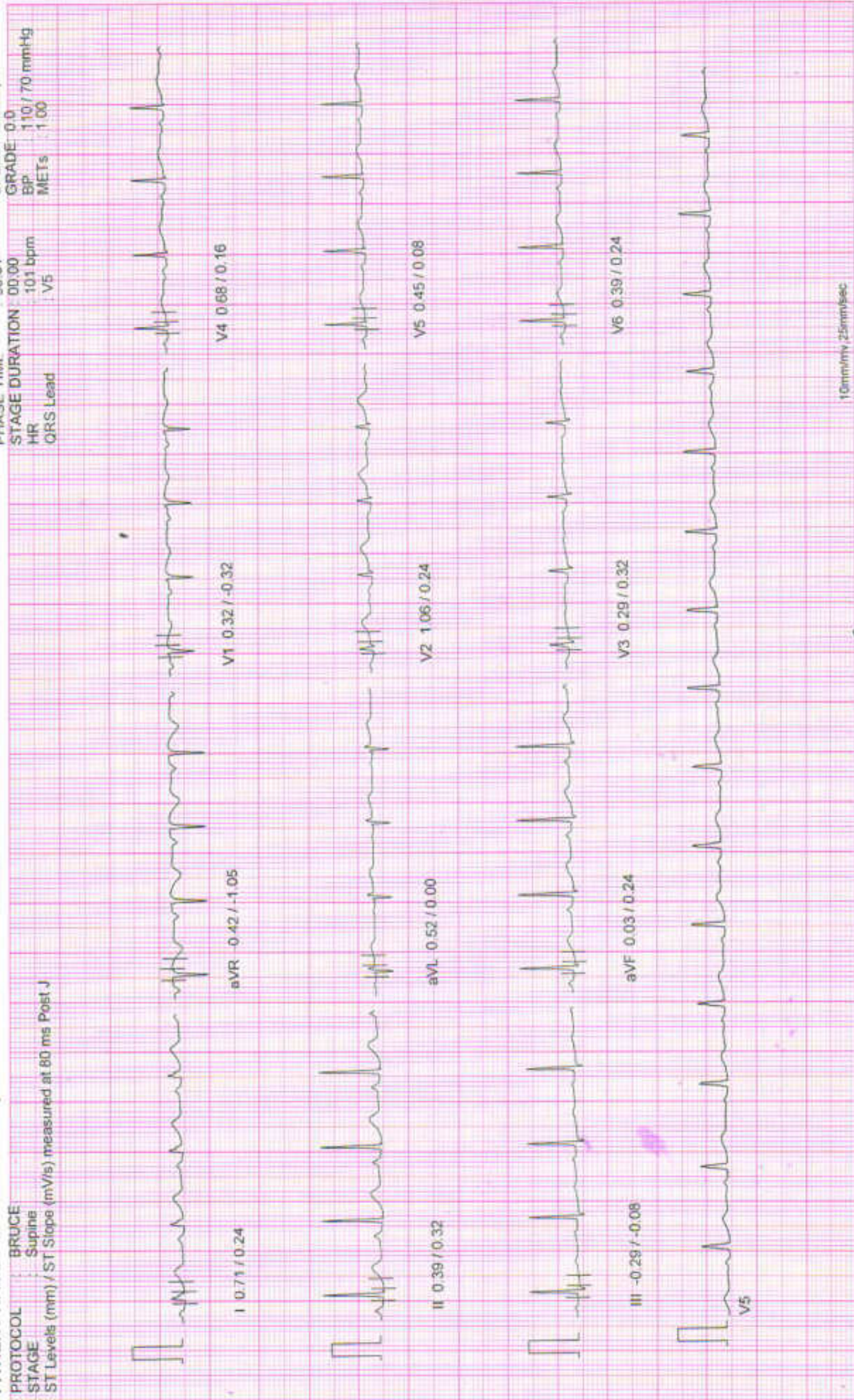

10mm/mv 25mm/sec
 100 Hz

R. H. S.

NASAM (C) ST-Win Standard BL 6.91, Unit Ver 4.10

NADKARNI PATHOLOGY LABORATORY

PATIENT ID : 35606/2024 HEIGHT : 159 Cm WEIGHT : 75.00 Kg
 PATIENT NAME : Mrs Kakde Pooja Maroti 32/F

Linked Median Report

August 10, 2024 10:24 am
 Report time 10:24 am

PROTOCOL : BRUCE
 STAGE : Pre-Test
 ST Levels (mm) / ST Slope (mV/s) measured at 80 ms Post J

PHASE TIME : 00:14 SPEED: 0.0 kmph
 STAGE DURATION : 00:00 GRADE 0.0
 HR : 97 bpm BP : 110 / 70 mmHg
 QRS Lead : V5 METs : 1.00

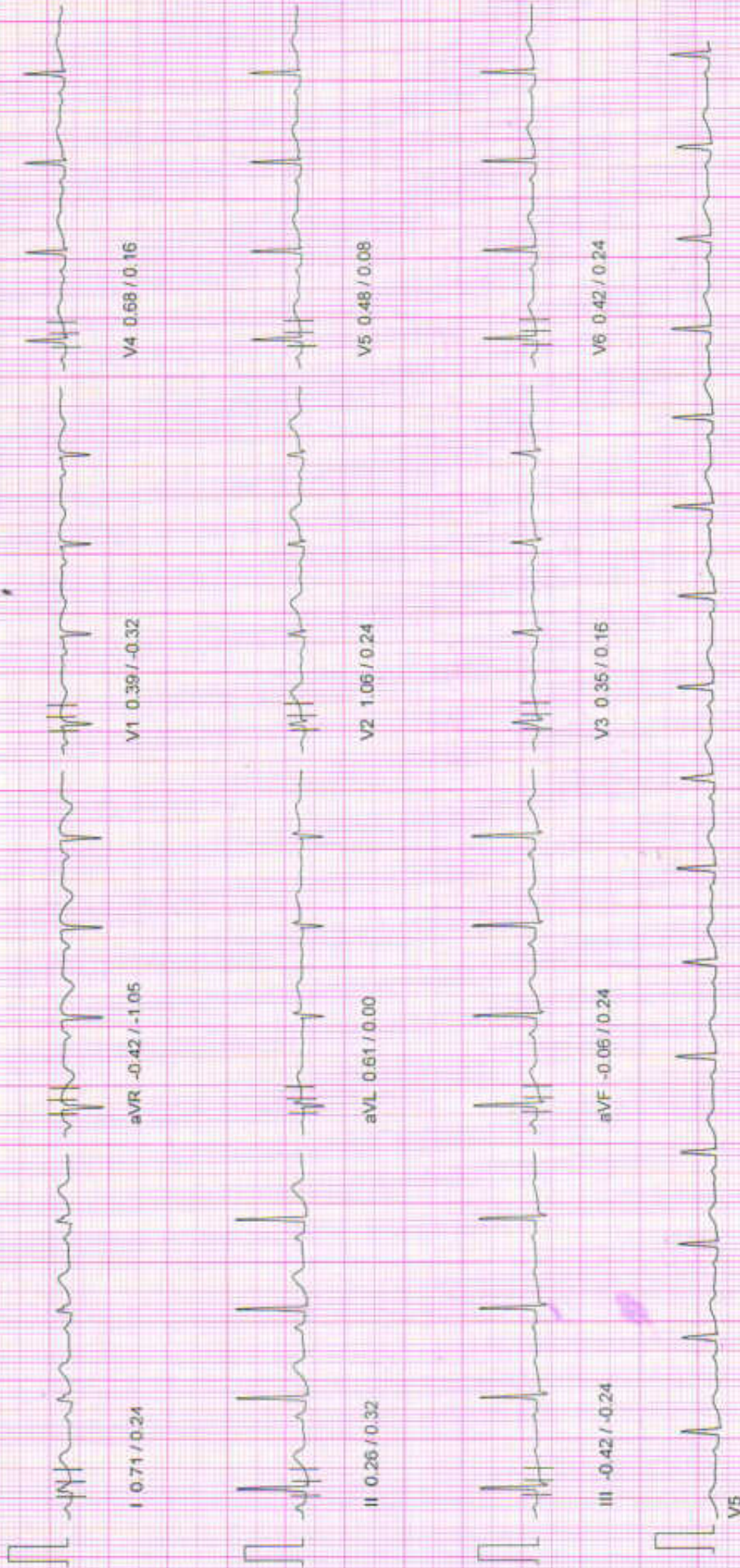

10mm/mv, 25mm/sec

100 Hz

Pooja

NASAN (C) ST-Win Standard BL 6.91, Unit Ver 4.10

NADKARNI PATHOLOGY LABORATORY

August 10, 2024
Report time

PATIENT ID : 35606/2024 HEIGHT : 159 Cm WEIGHT : 75.00 Kg
 PATIENT NAME : Mrs Kakde Pooja Maroti 32/F
 PROTOCOL : BRUCE

ST Tables

ST LEVELS

Phase	I	II	III	aVR	aVL	aVF	V1	V2	V3	V4	V5	V6
Pre-Test	0.8	-0.0	-0.8	-0.4	0.8	-0.4	0.4	1.2	0.5	0.7	0.5	0.5
Supine	0.7	0.3	-0.3	-0.4	0.5	0.0	0.4	1.1	0.3	0.7	0.5	0.4
Standing	0.6	0.3	-0.2	-0.3	0.5	0.1	0.3	1.4	0.5	0.6	0.5	0.4
HyperVentilation	0.6	0.5	-0.1	-0.5	0.5	0.1	0.0	1.2	0.5	0.6	0.5	0.4
Wait For Exercise	0.7	0.6	-0.1	-0.6	0.5	0.2	-0.1	1.2	0.7	0.5	0.4	0.3
Exercise Stage 1	0.6	0.1	-0.3	-0.3	0.5	-0.0	0.0	0.5	-0.8	0.0	-0.3	-0.3
Exercise Stage 2	0.5	-1.1	-1.5	0.3	1.1	-1.3	0.7	1.1	-0.1	-0.2	-1.0	-0.7
Peak Exercise	0.1	-2.7	-2.7	1.2	1.5	-2.7	0.4	0.8	-0.6	-1.6	-1.2	-1.9
Recovery 1	1.5	2.0	0.4	-1.7	0.7	1.2	0.2	2.8	2.1	1.6	1.3	0.6
Recovery 3	0.5	0.6	0.0	-0.6	0.3	0.3	0.0	0.9	0.9	0.6	0.5	-0.1
Recovery 6	0.5	0.3	-0.2	-0.3	0.5	0.1	0.2	0.9	0.6	0.5	0.3	0.0
Recovery 9	0.4	0.3	-0.3	-0.3	0.5	0.0	0.0	0.8	0.5	0.4	0.3	0.1

ST SLOPES

Phase	I	II	III	aVR	aVL	aVF	V1	V2	V3	V4	V5	V6
Pre-Test	0.5	0.5	0.0	-1.2	0.0	0.4	-0.4	0.2	0.0	0.2	0.0	0.2
Supine	0.2	0.3	-0.1	-1.0	0.0	0.2	-0.3	0.2	0.2	0.2	0.1	0.2
Standing	0.0	0.2	0.1	-0.8	-0.3	0.3	-0.3	0.5	0.6	0.2	0.2	0.4
HyperVentilation	-0.1	0.3	0.4	-0.8	-0.4	0.5	-0.2	0.6	0.3	0.0	0.1	0.2
Wait For Exercise	0.2	0.5	0.3	-0.9	-0.3	0.5	-0.4	0.6	0.2	0.1	0.2	0.2
Exercise Stage 1	0.5	0.8	0.3	-2.0	-0.6	0.9	-1.3	0.0	-0.5	0.2	0.1	0.2
Exercise Stage 2	0.7	1.8	0.6	-1.8	0.1	1.1	-0.1	2.0	0.8	0.3	1.0	0.2
Peak Exercise	0.9	-0.4	-1.5	-0.9	1.1	-1.0	-0.3	0.3	0.4	0.1	-0.7	-0.7
Recovery 1	1.2	2.2	1.2	-3.9	-0.1	1.6	-0.6	1.8	1.5	1.6	1.5	1.1
Recovery 3	0.2	0.8	0.3	-1.4	0.1	0.4	-0.3	0.6	0.6	0.6	0.4	0.2
Recovery 6	0.6	0.6	0.1	-1.0	0.3	0.3	-0.2	0.4	0.4	0.5	0.2	0.3
Recovery 9	0.7	0.7	0.2	-1.0	0.0	0.5	-0.4	0.6	0.6	0.6	0.5	0.3

NADKARNI PATHOLOGY LABORATORY

Indraprasth Chamber, Ground Floor, Karve Road, Pune-411038

Report time : 10:24 am
August 10, 2024 10:24 am

Summary Report

PATIENT ID : 35606/2024
PATIENT NAME : Mrs Kakde Pooja Maroti 32/F

Ref. By : MEDWHEEL
(MEDWHEEL)

PROTOCOL : BRUCE
PATIENT HEIGHT : 159 Cm
PATIENT WEIGHT : 75.00 Kg
PATIENT ADD. : pune

Stage	Stage Speed (Kmph) / Time Grade (%)	HR bpm	BP mmHg	R.P.P. X 1000	METS	ST Level I	Stage Comments
Pre-Test	00:14 0.00 / 0.00	97	0 / 0	0	1.00	0.81	
Supine	00:16 0.00 / 0.00	101	110 / 70	11	1.00	0.71	
Standing	00:18 0.00 / 0.00	97	110 / 70	10	1.00	0.61	
HyperVentilation	00:15 0.00 / 0.00	100	110 / 70	11	1.00	0.64	
Wait For Exercise	00:14 0.00 / 0.00	103	110 / 70	11	1.00	0.71	
Exercise Stage 1	03:00 2.70 / 10.00	143	110 / 70	15	5.70	0.61	
Exercise Stage 2	03:00 4.00 / 12.00	172	130 / 72	22	8.00	0.48	
Peak Exercise	01:01 5.50 / 14.00	186	140 / 74	26	9.10	0.06	
Recovery 1	01:00 0.00 / 0.00	146	130 / 72	18	1.00	1.55	
Recovery 3	03:00 0.00 / 0.00	116	120 / 70	13	1.00	0.48	
Recovery 6	06:00 0.00 / 0.00	108	120 / 70	12	1.00	0.55	
Recovery 9	09:00 0.00 / 0.00	110	110 / 70	12	1.00	0.42	

TOTAL EXER TIME : 7 : 1 min
MAX HR : 186 bpm (98.94 % of 188 bpm)
MAX BP : 140 / 74 mmHg

DOUBLE PRODUCT : 26040.00
DISTANCE COVERED : 0.43 Km

Dr. Vivekanand M. Nadkarni
M.B.B.S., D.T.M. & H. (Lon.), FCGP, MIOGH
MMC Reg. No. 42322
Physician



Dr. VIVEKANAND M. NADKARNI
MBBS, D.T.M. & H.

Health Care Clinic
Varun Complex, Nimbalkar Chowk,
Kothrud, Pune-411038

NADKARNI PATHOLOGY LABORATORY

Indraprasth Chamber, Ground Floor, Karve Road, Pune 411038

Summary Report

Report time : 10:24 am
August 10, 2024 10:24 am

PATIENT ID : 35606/2024
PATIENT NAME : Mrs Kakde Pooja Maroti 32/F

PROTOCOL : BRUCE
PATIENT HEIGHT : 159 Cm
PATIENT WEIGHT : 75.00 Kg
PATIENT ADD. : pune

Ref. By : MEDIWHEEL
(MEDIWHEEL)

OBJECT OF TEST : Routine check up
RISK FACTOR :
ACTIVITY : Sedentary
MEDICATION : none
BRIEF HISTORY : job profile: service

OTHER INVESTIGATION :
REASON FOR TERMINATION : Max HR
EXERCISE TOLERANCE : Good
EXERCISE INDUCED ARRHYTHMIA : No
HAEMO RESPONSE : Normal
CHRONO RESPONSE : Normal
FINAL IMPRESSION :

: Stress test is positive for exercise induced ischaemic heart disease at peak exercise load.
Horizontal ST depressions seen at peak exercise in inferolateral leads (III, AVF, V6) which normalize quickly during recovery. The possibility of a false positive test must be considered as the examinee was asymptomatic during the period of the test.
Good Effort tolerance.
No Arrhythmias seen during test period.
Normal Haemodynamic and Chronotropic responses.

Dr. Vivekanand M. Nadkarni
M.B.B.S., D.T.M. & H. (Lon.), FCGP, MIOASH
MMC Reg. No. 42322
Physician
Health Care Clinic
Varun Complex, Nimbalkar Chowk,
Kothrud, Pune-411038

Dr. VIVEKANAND M. NADKARNI
MBBS., D.T.M.& H.



SINCE 1994

NADKARNI PATHOLOGY LABORATORY

Dr. Mrs. Sangeeta V. Nadkarni

Consulting Pathologist (MMC Reg. No. 53839)

Add. Reg. No. : 1872/2000

E-mail : healthcare.nadkarni@gmail.com

Website : www.nadkarnipathlab.com

Consultant Pathologist • SHASHWAT HOSPITAL



MAIN LABORATORY : 1, Indraprastha Chambers, Ground Floor, Near Amber Hall, Karve Road, Pune 411 008 Ph. : 97635 93646, 8983 7777 93 • Timings : Monday to Saturday 7 am to 8 pm

Reg No : N24407532 / OPD
 Name : Mrs. POOJA KAKDE
 Referred Dr : MEDI WHEEL

Sex / Age : Female / 32Y
 Reg Date : 10/08/2024 10:47 AM
 Report Date : 10/08/2024 11:32 AM

CLINICAL PATHOLOGY

Test Name	Result	Unit	Reference Range
URINE ANALYSIS REPORT			
Quantity	10	ml	
Colour	Pale Yellow		
Appearance	Clear		Clear
Specific Gravity	1.010		1.005 -1.030
Chemical Examination			
Albumin	Absent		Absent
Sugar	Absent		Absent
Bile Pigments	Absent		Absent
Urobilinogen	Normal		Normal
Reaction	Acidic		Acidic
Acetone-Ketone	Negative		Negative
Nitrite	Negative		Negative
Microscopic Examination			
RBCs	Absent	/hpf	
PUS Cells	2-3	/hpf	0 - 5/hpf
Epithelial Cells	3-4	/hpf	0 - 5/hpf
Casts	Absent		Absent
Other Findings	Absent		Absent
REMARK	Absent		Absent

End of Report

Dr. Mrs Sangeeta Nadkarni
 Consultant Pathologist
 MD(Path) MMC Reg No-53839

Verified & Checked

- Transasia EM 200 Fully Automated Random Access Clinical Chemistry Analyser • TMT • E.C.G. • Semi Automated Biochemistry Analyser Erba Chem 5 V2 Plus
- Automated Haematology Analyser H 360 • Clinical Pathology • Microbiology • Cytology • Histopathology • Minividas Blue • Tosoh MAXIA • Turbosmart

ALL CREDIT AND DEBIT CARDS ACCEPTED & GPAY, PAYMT

HOME VISIT AVAILABLE BY APPOINTMENT

COLLECTION CENTRE 1 : 1, Varun Complex, Opp. Nimbalkar Horse Riding School,
 Off. Karve Road, Kothrud, Pune - 38. Ph. : 8983 7777 92
 Timing : MONDAY TO SATURDAY : Morning : 8 am to 1 pm, Evening : 4 pm to 7 pm

COLLECTION CENTRE 2 : Bldg. No. 7, Health Care Clinic, Anandnagar,
 Paud Road, Kothrud, Pune - 38. Ph. : 8983 7777 95
 Timing : MONDAY TO SATURDAY : Morning : 8 am to 1 pm, Evening : 5 pm to 8 pm



SINCE 1994

NADKARNI PATHOLOGY LABORATORY

Dr. Mrs. Sangeeta V. Nadkarni

Consulting Pathologist (MMC Reg. No. 53839)

Add Reg. No. : 1872/2000

E-mail : healthcare.nadkarni@gmail.com

Website : www.nadkarnipathlab.com

Consultant Pathologist • SHASHWAT HOSPITAL



MAIN LABORATORY : 1, Indraprastha Chambers, Ground Floor, Near Amber Hall, Karve Road, Pune 411 038. Ph. : 97635 93646, 8983 7777 93 • Timings : Monday to Saturday 7 am to 8 pm

Reg No : N24407532 / OPD
Name : Mrs. POOJA KAKDE
Referred Dr : MEDI WHEEL

Sex / Age : Female / 32Y
Reg Date : 10/08/2024 10:47 AM
Report Date : 10/08/2024 02:03 PM

SPECIAL TEST

PAP SMEAR EXAMINATION

Result

Smears satisfactory for evaluation show superficial and intermediate squamous cells on a background of inflammatory cells C/O polymorphs and lymphocytes. Parabasal and basal cells seen too. Negative for intraepithelial malignancy. Few endocervical cells seen in the background.

Impression : Inflammatory Smear. (Postmenopausal)

End of Report

Dr. Mrs Sangeeta Nadkarni
Consultant Pathologist
MD(Path) MMC Reg No-53839



Verified & Checked

- Transasia EM 200 Fully Automated Random Access Clinical Chemistry Analyser • TMT • E.C.G. • Semi Automated Biochemistry Analyser Erba Chem 5 V2 Plus
- Automated Haematology Analyser H 360 • Clinical Pathology • Microbiology • Cytology • Histopathology • Minividas Blue • Tosoh MAXIA • Turbosmart

ALL CREDIT AND DEBIT CARDS ACCEPTED & GPAY, PAYMT

HOME VISIT AVAILABLE BY APPOINTMENT

COLLECTION CENTRE 1 : 1, Varun Complex, Opp. Nimbalkar Horse Riding School, Off. Karve Road, Kothrud, Pune - 38. Ph. : 8983 7777 92
Timing : MONDAY TO SATURDAY : Morning : 8 am to 1 pm, Evening : 4 pm to 7 pm

COLLECTION CENTRE 2 : Bldg. No. 7, Health Care Clinic, Anandnagar, Paud Road, Kothrud, Pune - 38. Ph. : 8983 7777 95
Timing : MONDAY TO SATURDAY : Morning : 8 am to 1 pm, Evening : 6 pm to 8 pm



SINCE 1994

NADKARNI PATHOLOGY LABORATORY

Dr. Mrs. Sangeeta V. Nadkarni

Consulting Pathologist (MMC Reg. No. 53839)

Add Reg. No.: 1872/2000

E-mail: healthcare.nadkarni@gmail.com

Website: www.nadkarnipathlab.com

Consultant Pathologist • SHASHWAT HOSPITAL



MAIN LABORATORY : 1, Indraprastha Chambers, Ground Floor, Near Amber Hall, Karve Road, Pune-411 031. Ph. : 97635 93846, 8983 7777 93 • Timings : Monday to Saturday 7 am to 8 pm

Reg No : N24407532 / OPD
 Name : Mrs. POOJA KAKDE
 Referred Dr : MEDI WHEEL

Sex / Age : Female / 32Y
 Reg Date : 10/08/2024 10:47 AM
 Report Date : 10/08/2024 12:55 PM

BIOCHEMISTRY

Test Name	Result	Unit	Reference Range
HbA1C			
HbA1C	5	%	Non Diabetic :04 -06 Excellent Control : 06 -07 % Fair Control : 07 - 08% Unsatisfactory : 08 - 10% Poor Control: Above 10%
Estimated Mean Glucose (eAg) Method	96.8	mg%	70 - 140 Nephelometry & Photometry By Mispa I3, Specific Protein Analyser (Automated)

Interpretation :

Glycosylated Haemoglobin is accurate and true index of the " Mean Blood Glucose Level in the body for the previous 2-3 months.

HbA1c is an indicator of glycemic control. HbA1c represent average glycemia over the past six to eight weeks.

Glycation of hemoglobin occurs the entire 120 days life span of the red blood cell, but with in this 120 days.

Recent glycemia has the largest influence on the HbA1c value.

Clinical studies suggest that a patient in stable control will have 50% of their HbA1c formed in the month before sampling, 25% in the month before that, and the remaining 25% in months 2-4.

End of Report

Dr. Mrs Sangeeta Nadkarni
 Consultant Pathologist
 MD(Path) MMC Reg No-53839

Verified & Checked

- Transasia EM 200 Fully Automated Random Access Clinical Chemistry Analyser • TMT • E.C.G. • Semi Automated Biochemistry Analyser Erba Chem 5 V2 Plus
- Automated Haematology Analyser H 360 • Clinical Pathology • Microbiology • Cytology • Histopathology • Minividas Blue • Tosoh MAXIA • Turbosmart

ALL CREDIT AND DEBIT CARDS ACCEPTED & GPAY, PAYMT

HOME VISIT AVAILABLE BY APPOINTMENT

COLLECTION CENTRE 1 : 1, Varun Complex, Opp. Nimbalkar Horse Riding School,
 Off. Karve Road, Kothrud, Pune - 38. Ph. : 8983 7777 92

Timing : MONDAY TO SATURDAY : Morning : 8 am to 1 pm, Evening : 4 pm to 7 pm

COLLECTION CENTRE 2 : Bldg. No. 7, Health Care Clinic, Anandnagar,

Paud Road, Kothrud, Pune - 38. Ph. : 8983 7777 95

Timing : MONDAY TO SATURDAY : Morning : 8 am to 1 pm, Evening : 5 pm to 8 pm



SINCE 1994

NADKARNI PATHOLOGY LABORATORY

Dr. Mrs. Sangeeta V. Nadkarni

Consulting Pathologist (MMC Reg. No. 53839)

Add Reg. No. : 1672/2000

E-mail : healthcare.nadkarni@gmail.com

Website : www.nadkarnipathlab.com

Consultant: Pathologist • SHASHWAT HOSPITAL



MAIN LABORATORY : 1, Indraprastha Chambers, Ground Floor, Near Amber Hdq, Karve Road, Pune 411 038. Ph. : 97635 93646, 8983 7777 93 • Timings : Monday to Saturday 7 am to 6 pm

Reg No : N24407532 / OPD
Name : Mrs. POOJA KAKDE
Referred Dr : MEDI WHEEL

Sex / Age : Female / 32Y
Reg Date : 10/08/2024 10:47 AM
Report Date : 10/08/2024 12:52 PM

SPECIAL TEST

Test Name	Result	Unit	Reference Range
Thyroid Panel - I			
Serum T3 (Tri-Iodothyronine)	1.04	ng/mL	0.70 - 2.04 Pregnancy: 1st Trimester : 0.81 - 1.90 2nd Trimester: 1.00 - 2.60 3rd Trimester : 1.00 - 2.60
Serum T4 (Thyroxine)	9.26	ug/dL	5.5 - 12.5
Thyroid Stimulating Hormones (Ultra TSH)	1.59	uIU/mL	0.35 - 5.50 Pregnancy: 1st Trimester : 0.10 - 2.50 2nd Trimester: 0.20 - 3.00 3rd Trimester : 0.30 - 3.00
Method	ENZYME LINKED FLOURSCENT ASSAY(ELFA)MINT VIDAS BLUE.		

End of Report

20 YEARS
COMPLE

Dr. Mrs. Sangeeta Nadkarni
Consultant Pathologist
MD(Path) MMC Reg No-53839

Verified & Checked

- Transasia EM 200 Fully Automated Random Access Clinical Chemistry Analyser • TMT • E.C.G. • Semi Automated Biochemistry Analyser Erba Chem 5 V2 Plus
- Automated Haematology Analyser H 360 • Clinical Pathology • Microbiology • Cytology • Histopathology • Minividas Blue • Tosoh MAXIA • Turbosmart

ALL CREDIT AND DEBIT CARDS ACCEPTED & GPAY, PAYMT

HOME VISIT AVAILABLE BY APPOINTMENT

COLLECTION CENTRE 1 : 1, Varun Complex, Opp. Nimbalkar Horse Riding School,
Off. Karve Road, Kothrud, Pune - 38. Ph. : 8983 7777 92

COLLECTION CENTRE 2 : Bldg. No. 7, Health Care Clinic, Anandnagar,
Paud Road, Kothrud, Pune - 38. Ph. : 8983 7777 95

Timing : MONDAY TO SATURDAY Morning : 8 am to 1 pm, Evening : 4 pm to 7 pm

Timing : MONDAY TO SATURDAY Morning : 8 am to 1 pm, Evening : 6 pm to 8 pm



SINCE 1994

NADKARNI PATHOLOGY LABORATORY

Dr. Mrs. Sangeeta V. Nadkarni

Consulting Pathologist (MMC Reg. No. 53839)

Add Reg. No. : 1872/2000

E-mail : healthcare.nadkarni@gmail.com

Website : www.nadkarnipathlab.com

Consultant Pathologist • SHASHWAT HOSPITAL



MAIN LABORATORY : 1, Indraprastha Chambers, Ground Floor, Near Amber Hall, Karve Road, Pune 411 038. Ph. : 97635 93646, 8983 7777 93 • Timings : Monday to Saturday 7 am to 8 pm

Reg No : N24407532 / OPD
 Name : Mrs. POOJA KAKDE
 Referred Dr : MEDI WHEEL

Sex / Age : Female / 32Y
 Reg Date : 10/08/2024 10:47 AM
 Report Date : 10/08/2024 12:55 PM

BIOCHEMISTRY

Test Name	Result	Unit	Reference Range
LIPID PROFILE			
S. Cholesterol <small>CHOD-PAP</small>	167	mg/dl	Desirable Chol:200mg/dl ,Borderline Chol:200-239mg/dl High Chol: >240mg/dl
S. Triglycerides <small>GPO</small>	119	mg/dl	Upto 190
HDL Cholesterol <small>DIRECT</small>	44	mg/dL	30 - 70
LDL Cholesterol	99.2	mg/dl	Upto 150
VLDL Cholesterol	23.8	mg/dL	07 to 35
S.Cholesterol/HDL Ratio	3.8		< 5.0
LDL Chole/HDL Chole	2.25		LOW RISK - 0.5 To 3.0 MODERATE RISK - 3.0 TO 6.0 HIGH RISK - >6.0
S.Triglycerides/HDL Chole	2.7		Desirable : < 3.00
Instrument Used	Fully Automated EM200 (TRANSASIA BIOMEDICALS)		

Note :

Cholesterol : CHOD PAP; HDL Cholesterol: Direct ; LDL:Direct Measurement ; Triglycerides :GPO;
 (**The Above Reference range is Desirable/Optimal Range)

End of Report

S. V. Nadkarni
Dr. Mrs Sangeeta Nadkarni
 Consultant Pathologist
 MD(Path) MMC Reg No-53839

Verified & Checked

- Transasia EM 200 Fully Automated Random Access Clinical Chemistry Analyser • TMT • E.C.G. • Semi Automated Biochemistry Analyser Erba Chem 5 V2 Plus
- Automated Haematology Analyser H 360 • Clinical Pathology • Microbiology • Cytology • Histopathology • Minividas Blue • Tosoh MAXIA • Turbosmart

ALL CREDIT AND DEBIT CARDS ACCEPTED & GPAY, PAYMT**HOME VISIT AVAILABLE BY APPOINTMENT**

COLLECTION CENTRE 1 : 1, Varun Complex, Opp. Nimbalkar Horse Riding School, Off. Karve Road, Kothrud, Pune - 38. Ph. : **8983 7777 92**

Timing : MONDAY TO SATURDAY : Morning : 8 am to 1 pm, Evening : 4 pm to 7 pm

COLLECTION CENTRE 2 : Bldg. No. 7, Health Care Clinic, Anandnagar,

Paud Road, Kothrud, Pune - 38. Ph. : **8983 7777 95**

Timing : MONDAY TO SATURDAY : Morning : 8 am to 1 pm, Evening : 5 pm to 8 pm



SINCE 1954

NADKARNI PATHOLOGY LABORATORY

Dr. Mrs. Sangeeta V. Nadkarni

Consulting Pathologist (MMC Reg. No. 53839)

Add Reg. No. : 1673/2000

E-mail : healthcare.nadkarni@gmail.com

Website : www.nadkarnipathlab.com

Consultant Pathologist • SHASHWAT HOSPITAL



MAIN LABORATORY : 1, Indraprastha Chambers, Ground Floor, Near Amber Hall, Karve Road, Pune-411 038. Ph. : 97635 93646, 8983 7777 93 • Timings : Monday to Saturday 7 am to 8 pm

Reg No : N24407532 / OPD
 Name : Mrs. POOJA KAKDE
 Referred Dr : MEDI WHEEL

Sex / Age : Female / 32Y
 Reg Date : 10/08/2024 10:47 AM
 Report Date : 10/08/2024 12:55 PM

BIOCHEMISTRY

Test Name	Result	Unit	Reference Range
Blood Urea			
Blood Urea <small>UREASE-GLDH</small>	15	mg/dl	13 - 45
Blood Urea Nitrogen Instrument Used	7.01 Fully Automated EM200 (TRANSASIA BIOMEDICALS)	mg/dl	10 - 20
Serum Creatinine			
Serum Creatinine <small>JAFFE'S KINETIC</small> Instrument Used	0.7 Fully Automated EM200 (TRANSASIA BIOMEDICALS)	mg/dl	0.4 - 1.4
Serum Uric Acid			
Serum Uric Acid <small>URICASE</small> Instrument Used	5.2 Fully Automated EM200 (TRANSASIA BIOMEDICALS)	mg/dl	2.5 to 7.2
Liver Function Test			
Bilirubin- Total	0.53	mg/dl	0.1 - 1.2
Bilirubin- Direct	0.24	mg/dL	0.0 - 0.4
Bilirubin- Indirect	0.29	mg/dL	0.1 - 0.8
SGPT	39.0	IU/L	05 - 40
SGOT	25.0	IU/L	05 - 40
Alkaline Phosphatase	63	IU/L	Female : 42 -98 Child : 54 -369 Neo: 54-369
Total Proteins	6.5	gm/dl	6.0-8.0
Serum Albumin	4	gm/dl	3.2 -5.5
Serum Globulin	2.5	gm/dl	2.3 -3.5
A/G ratio	1.6		1.0 -2.3
GGTP	31		05 -50
Instrument Used	Fully Automated EM200 (TRANSASIA BIOMEDICALS)		

End of Report

Dr. Mrs Sangeeta Nadkarni
 Consultant Pathologist
 MD(Path) MMC Reg No-53839

Verified & Checked

- Transasia EM 200 Fully Automated Random Access Clinical Chemistry Analyser • TMT • E.C.G. • Semi Automated Biochemistry Analyser Erba Chem 5 V2 Plus
- Automated Haematology Analyser H 360 • Clinical Pathology • Microbiology • Cytology • Histopathology • Minividas Blue • Tosoh MAXIA • Turbosmart

ALL CREDIT AND DEBIT CARDS ACCEPTED & GPAY, PAYMT

HOME VISIT AVAILABLE BY APPOINTMENT

COLLECTION CENTRE 1 : 1, Varun Complex, Opp. Nimbalkar Horse Riding School,
 Off, Karve Road, Kothrud, Pune - 38. Ph. : **8983 7777 92**

Timing : MONDAY TO SATURDAY : Morning : 8 am to 1 pm, Evening : 4 pm to 7 pm

COLLECTION CENTRE 2 : Bldg. No. 7, Health Care Clinic, Anandnagar,
 Paud Road, Kothrud, Pune - 38. Ph. : **8983 7777 95**

Timing : MONDAY TO SATURDAY : Morning : 8 am to 1 pm, Evening : 6 pm to 8 pm



Reg No : N24407532 / OPD
Name : Mrs. POOJA KAKDE
Referred Dr : MEDI WHEEL

Sex / Age : Female / 32Y
Reg Date : 10/08/2024 10:47 AM
Report Date : 10/08/2024 01:46 PM

BIOCHEMISTRY

Test Name	Result	Unit	Reference Range
Blood Glucose Fasting and Post Prandial			
Blood Glucose (Fasting)	99	mg/dl	Normal : < 99 Prediabetic : 100.0 - 125.0 Diabetic : > 125.0
Post Prandial Glucose	101	mg/dl	90 - 140 mg/dL
Instrument Used	Fully Automated EM200 (TRANSASIA BIOMEDICALS).		

End of Report

S. Nadkarni

Dr. Mrs Sangeeta Nadkarni
Consultant Pathologist
MD(Path) MMC Reg No-53839



Verified & Checked

- Transasia EM 200 Fully Automated Random Access Clinical Chemistry Analyser • TMT • E.C.G. • Semi Automated Biochemistry Analyser Erba Chem 5 V2 Plus
- Automated Haematology Analyser H 360 • Clinical Pathology • Microbiology • Cytology • Histopathology • Minividas Blue • Tosoh MAXIA • Turbosmart

ALL CREDIT AND DEBIT CARDS ACCEPTED & GPAY, PAYMT

HOME VISIT AVAILABLE BY APPOINTMENT

COLLECTION CENTRE 1 : 1, Varun Complex, Opp. Nimbalkar Horse Riding School,
Off. Karve Road, Kothrud, Pune - 38. Ph. : 8983 7777 92

Timing : MONDAY TO SATURDAY : Morning : 8 am to 1 pm, Evening : 4 pm to 7 pm

COLLECTION CENTRE 2 : Bldg. No. 7, Health Care Clinic, Anandnagar,
Paud Road, Kothrud, Pune - 38. Ph. : 8983 7777 95

Timing : MONDAY TO SATURDAY : Morning : 8 am to 1 pm, Evening : 5 pm to 8 pm



SINCE 1994

NADKARNI PATHOLOGY LABORATORY

Dr. Mrs. Sangeeta V. Nadkarni

Consulting Pathologist (MMC Reg. No: 53839)

Adit Reg. No.: 1872/2000

E-mail: healthcare.nadkarni@gmail.com

Website: www.nadkarnipathlab.com

Consultant Pathologist • SHASHWAT HOSPITAL



MAIN LABORATORY : 1, Indraprastha Chambers, Ground Floor, Near Amber Hall, Karve Road, Pune 411 038. Ph. : 97635 93646, 8983 7777 93 • Timings : Monday to Saturday 7 am to 8 pm

Reg No : N24407532 / OPD

Name : Mrs. POOJA KAKDE

Referred Dr : MEDI WHEEL

Sex / Age : Female / 32Y

Reg Date : 10/08/2024 10:47 AM

Report Date : 10/08/2024 12:12 PM

HAEMATOLOGY

Test Name	Result	Unit	Reference Range
Blood Group			
ABO Type	O		
Rh (D) Type	POSITIVE		

End of Report

Dr. Mrs Sangeeta Nadkarni
Consultant Pathologist
MD(Path) MMC Reg No-53839

30 YEARS
COMPLETED

Verified & Checked

- Transasia EM 200 Fully Automated Random Access Clinical Chemistry Analyser • TMT • E.C.G. • Semi-Automated Biochemistry Analyser Erba Chem 5 V2 Plus
- Automated Haematology Analyser H 360 • Clinical Pathology • Microbiology • Cytology • Histopathology • Minividas Blue • Tosoh MAXIA • Turbosmart

ALL CREDIT AND DEBIT CARDS ACCEPTED & GPAY, PAYMT**HOME VISIT AVAILABLE BY APPOINTMENT**

COLLECTION CENTRE 1 : 1, Varun Complex, Opp. Nimbalkar Horse Riding School,
Off. Karve Road, Kothrud, Pune - 38. Ph. : 8983 7777 92
Timing : MONDAY TO SATURDAY : Morning : 8 am to 1 pm, Evening : 4 pm to 7 pm

COLLECTION CENTRE 2 : Bldg. No. 7, Health Care Clinic, Anandnagar,
Paud Road, Kothrud, Pune - 38. Ph. : 8983 7777 95
Timing : MONDAY TO SATURDAY : Morning : 8 am to 1 pm, Evening : 5 pm to 8 pm



SINCE 1994

NADKARNI

PATHOLOGY LABORATORY

Dr. Mrs. Sangeeta V. Nadkarni

Consulting Pathologist (MMC Reg. No. 53839)

Add Reg. No. : 1872/2000

E-mail : healthcare.nadkarni@gmail.com

Website : www.nadkarnipathlab.com

Consultant Pathologist • SHASHWAT HOSPITAL



MAIN LABORATORY : 1, Indraprashta Chambers, Ground Floor, Near Amber Hall, Karve Road, Pune 411 038 Ph. : 97635 93646, 8983 7777 93 • Timings : Monday to Saturday 7 am to 8 pm

Reg No : N24407532 / OPD
 Name : Mrs. POOJA KAKDE
 Referred Dr : MEDI WHEEL

Sex / Age : Female / 32Y
 Reg Date : 10/08/2024 10:47 AM
 Report Date : 10/08/2024 11:24 AM

HAEMATOLOGY

Test Name	Result	Unit	Reference Range
HAEMOGRAM ON CELL COUNTER			
HAEMOGLOBIN	12.6	gm/dl	12-16
RBC COUNT	4.5	mill/cmm	4.5 - 6.5
PACKED CELL VOLUME (PCV)	38	%	32 - 47
MCV	83.89	fL	82 - 98
MCH	27.81	pgms	27 - 33
MCHC	33.16	%	32 - 36
Total WBC count ~ <i>Impedance Method</i>	6200	/cmm	4000- 11000
Differential Leucocytes Counts			
Neutrophil	67	%	50 - 70
Lymphocytes	28	%	20 - 40
Monocytes	02	%	00 - 12
Eosinophils	03	%	02 - 06
Platelet Count <i>Impedance Method</i>	261000	/cmm	150000 - 450000
RBC Morphology	NORMOCYTIC & NORMOCHROMIC		
WBC Morphology	NO WBC ABNORMALITY SEEN		
Platelet Morphology	PLATELETS ARE ADEQUATE		
Peripheral Smear Examination	NEGATIVE FOR MALARIAL PARASITE		
Instrument Used	Fully Automated Biosystem Cell Counter ERBA H360		

End of Report

Sangeeta V. Nadkarni
Dr. Mrs Sangeeta Nadkarni
 Consultant Pathologist
 MD(Path) MMC Reg No-53839

Verified & Checked

- Transasia EM 200 Fully Automated Random Access Clinical Chemistry Analyser • TMT • E.C.G. • Semi Automated Biochemistry Analyser Erba Chem 5 V2 Plus
- Automated Haematology Analyser H 360 • Clinical Pathology • Microbiology • Cytology • Histopathology • Minividas Blue • Tosoh MAXIA • Turbosmart

ALL CREDIT AND DEBIT CARDS ACCEPTED & GPAY, PAYMT**HOME VISIT AVAILABLE BY APPOINTMENT**

COLLECTION CENTRE 1 : 1, Varun Complex, Opp. Nimbalkar Horse Riding School,
 Off. Karve Road, Kothrud, Pune - 38. Ph. : **8983 7777 92**
 Timing : MONDAY TO SATURDAY : Morning : 8 am to 1 pm, Evening : 4 pm to 7 pm

COLLECTION CENTRE 2 : Bldg. No. 7, Health Care Clinic, Anandnagar,
 Paul Road, Kothrud, Pune - 38. Ph. : **8983 7777 95**
 Timing : MONDAY TO SATURDAY : Morning : 8 am to 1 pm, Evening : 5 pm to 8 pm

10mm/mV

aVR



aVL



aVF



10mm/mV

V1

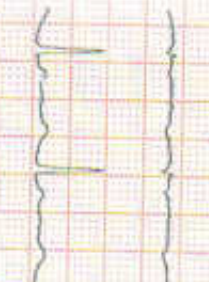

V2



V3



10mm/mV

V4



V5



V6



85-35Hz

Dr NADKARNI CLINIC

V1

MANUAL

10mm/mV

II



aVR



aVL



AC:ON 0.05-35Hz

[Signature]

MANUAL

ADDITIONAL LEADS

aVR



aVL



aVF



25mm/s AC:ON 0.05-35Hz

2024-8-10 17:50:17

ID:00000149

ID Card:

Name: KAKHIE POGIA

Age: 32

Weight(Kg): /

HR: /

III



II



aVL



aVR



<< Conclusion >>

801 Sinus Rhythm

** NORMAL ECG **

bpmm 94

Gender: Female

Height(cm): /

BP(mmHg): /

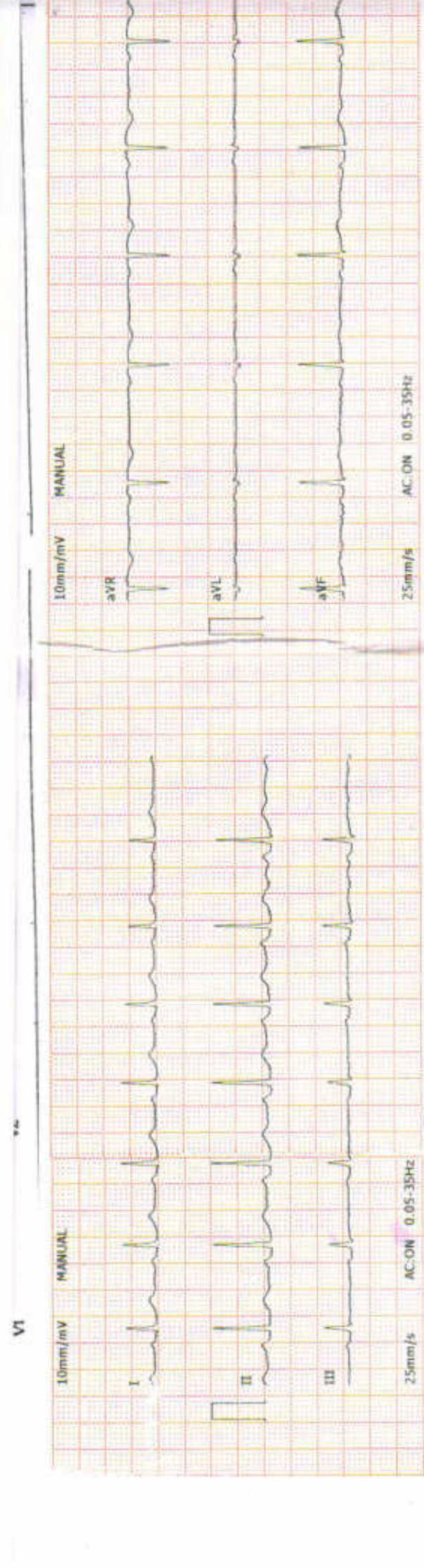
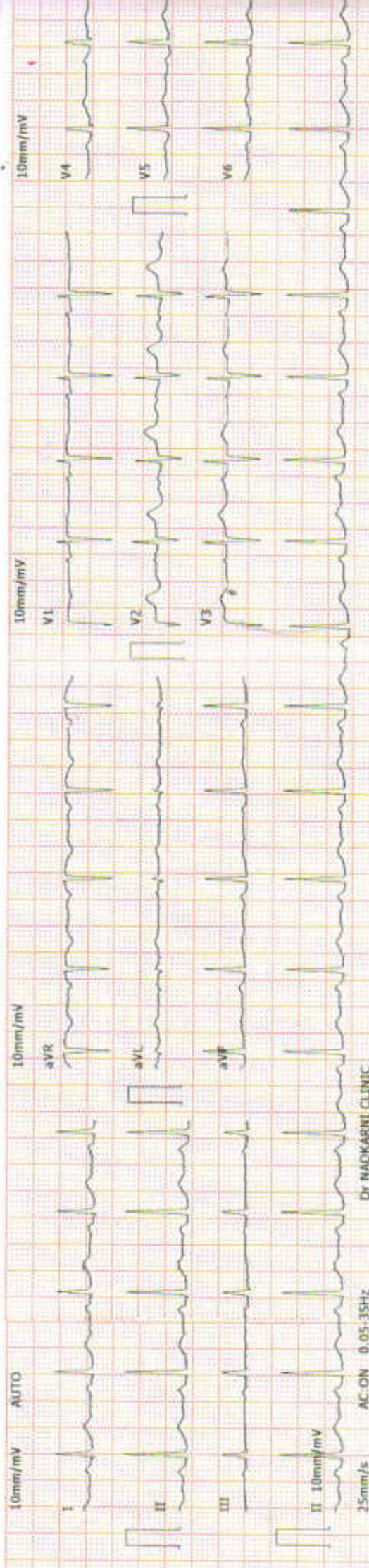

Pooja

2024-8-10 17:58:17	ID: 00000149	<< Conclusion >>
ID Card:	Gender: Female	801 Sinus Rhythm
Name: KANDE POOJA	Height(cm):	** NORMAL ECG **
Age: 32	BP(mmHg): /	
Weight(Kg):	HR:	
	Bpm: 94	

CLINICAL HISTORY:

RATE: 92/min

RHYTHM: regular

MECHANISM: Sinus

P WAVE: 0.08 sec

P R: 0.18 sec

QRS: Normal time of deflection

QTc: 0.34 sec

CONCLUSIONS: Normal ECG

ST: isoelectric

T WAVE: Normal upright

Q WAVE: No abnormal wave

AXIS: +55 degrees

POSITION OF HEART: Semiovertical

PRECORDIAL LEADS: Normal progression

B.P.: 110/70 mmHg

DRUGS:

[Signature]
Client's Signature

[Signature]
Doctor's Signature

Dr. Vivekanand M. Nadkarni
M.B.B.S., D.T.M. & H. (Lon.), FCGP, MIOSH
MMC Reg. No. 42322
Physician
Health Care Clinic
Varun Complex, Nimbalkar Chowk,
Kothrud, Pune-411038

➤ *Health Care Clinic*
Varun Complex, Office No. 1,
Near Swapnashilp Complex, Kothrud, Pune 411038.
Timing : 10.30 a.m. to 1.00 p.m.
4.30 pm to 6 pm (By Appt.)
Tel : 65003640, 2545 7347

➤ *Health Care Clinic*
711, Anand Nagar, Paud Road,
Kothrud, Pune 411038.
Timing : 9 a.m. to 10.30 a.m. & 6.00 p.m. to 8.30 p.m.
Tel. : 65003650 Mob.: 9970171939
E-mail : nadviv@yahoo.com

Dr. Vivekanand M. Nadkarni

M.B.B.S.; D.M. & H. (Lon), FCGP, MIOSH (UK)

MMC Reg. No. 42322

Physician

- Family Medicine
- Tropical Medicine
- Occupational Health
- ACLS Instructor

DATE 10/08/24

ELECTROCARDIOGRAM

NAME paarja .m kokde AGE 32 yr
REF. BY medikheel E.P. 11/70mmHg

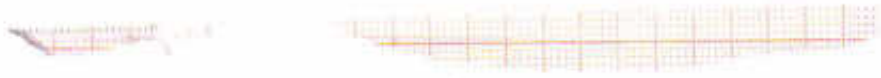



NADKARNI PATHOLOGY LABORATORY
1, Indraprastha Chambers, Ground Floor,
Near Ambar Hall, Karve Road, Pune-38
Tel: 8583277793 / 9763592646
Time: Monday to Saturday 7.00 am To 8.00 pm
SUNDAY CLOSED



Google

Pune, Maharashtra, India
Shop no 6/7, Ecstasy Building, Lower Ground Floor, Kothrud, Pune,
Maharashtra 411038, India
Lat 18.500336°
Long 73.822422°
10/08/24 09:09 AM GMT +05:30

GPS Map Camera

Feedback – Pre Policy Life Insurance Medical Checks

HEALTH CARE CLINIC
NADKARNI LABORATORY

This is to confirm & certify that I have gone through the medical examination through Medical Center situated at Varun Complex, Nimbalkar Chowk, Kothrud, Pune-411038 / Home Visit on 10/08/24 to complete the requisite medical formalities towards my application for life insurance from Insurance Company vide Proposal Form bearing no. 38 dated

I do confirm specifically that the following medical activities have been performed for me:

- | | | |
|--|---|-----------------------------|
| 1. Full Medical Report (Medical Questionnaire) | Yes <input checked="" type="checkbox"/> | No <input type="checkbox"/> |
| 2. Sample Collection | | |
| a. Blood | Yes <input checked="" type="checkbox"/> | No <input type="checkbox"/> |
| b. Urine | Yes <input checked="" type="checkbox"/> | No <input type="checkbox"/> |
| 3. Electro Cardio Gram (ECG) | Yes <input checked="" type="checkbox"/> | No <input type="checkbox"/> |
| 4. Treadmill Test (TMT) | Yes <input checked="" type="checkbox"/> | No <input type="checkbox"/> |

5. Others Chest x-ray & USG

I have furnished my ID Proof _____ bearing ID No. _____ at the time of my medical.

Feedback Form

- Behavior and cooperation of staff

Reception/ Clinic/ Hospital	<input checked="" type="checkbox"/> Good	<input type="checkbox"/> Average	<input type="checkbox"/> Poor
Technician/ Doctors	<input checked="" type="checkbox"/> Good	<input type="checkbox"/> Average	<input type="checkbox"/> Poor
- Time Management Good Average Poor
- Upkeep of hospital Good Average Poor
- Technology & Skills Good Average Poor
- Please remark if the medical check procedure was satisfactory Yes No

(Medical Facility- Location; Facility Set-up, instruments, cleanliness; Process followed; etc. Also on the Medical Staff: Appearance; Technical Know-how; Behaviour etc.)

- If No please provide details or let us know of anything additional you would like to provide as comments and / or suggestions

[Signature]

Signature of the Life to be Insured
(Proposer in case of Life insured being minor)

Name of the Life to be Insured with date
(Proposer (in case of Life insured being minor)

[Signature]

Signature of Visiting/Attending Doctor

Name of Visiting/Attending Doctor

Dr. Vivekanand M. Nadkarni
MBBS, DTM & H. (Lon), FCGP, MIDSH
MMC Reg No. 42322
Physician

Health Care Clinic
Doctor Stamp with date
Varun Complex, Nimbalkar Chowk,
Kothrud, Pune-411038

FOR COMPLETION BY EXAMINING DOCTOR (N=Normal A= Abnormal)

	N	A	(Leave blank if unassessed)
MEDICAL	✓		01. Eyes
	✓		02. Ears, Nose, Throat
	✓		03. Respiratory
HISTORY	✓		04. Cardiovascular
	✓		05. Gastro-Intestinal
PRESENT	✓		06. Genito-Urinary
	✓		07. Musculo-Skeletal
SYMPTOMS	✓		08. Nervous System
	✓		09. Skin & Allergies
	✓		10. Endocrine
	✓		11. Other

Basic done for both eyes in Jun 2023

PHYSICAL EXAMINATION	✓		01. Eyes & Pupils
	✓		02. E.N.T.
	✓		03. Teeth & Mouth
	✓		04. Lungs & Chest
	✓		05. Cardiovascular Sys.
	✓		06. Abdo. Viscera
	✓		07. Hernial Orifices
	✓		08. Genito - Urinary
	✓		09. Musculo-Skeletal
	✓		10. Skin & Varicose Vns.
	✓		11. C.N.S.
✓		12. Other	

air entry bilaterally equal. Clinically normal sounds - NO murmur

Chest: Insp. 10 / Exp. 96 / Abd. 88 cm

Investigations: Hb-12.6 WBC-6200, PH-261000 BSL(E)-99 BSL(P)-101 Urea-15, Creat-0.7, uric acid-5.2, LFT: Billi(T)-0.53 (D)-0.24, (E)-0.29 SGPT-39 SGOT-25, Alkaline-63, (P)Prothrom-6.5 Alb-4, Globulins-2.5 (GGT-3) Chol-167, TG-119, HDL-44, TSH-1.59, T3-1.04, T4-9.26, HbA1c-5 Urine (E) Normal. Blood Group - 'O' Positive

HEIGHT	WEIGHT	BMI	B.P.	PULSE	HEARING	VISION	DISTANT	NEAR	COLOUR VISION	BLOOD GROUP
159 cm	75 kg	29.7 kg/m ²	110/70 mm Hg	72/min	Regents	(N)	Uncorrected 6/6	Corrected 6/6	(H)	O Positive

Assessment

(Signature)

Dr. Vivekanand M. Nadkarni
 M.B.B.S., D.T.M. & H. (Lon.), FCGP, MIOSH
 MMC Reg. No. 42322
 Physician
 Health Care Clinic
 Varun Complex, Nimbalkar Chowk,
 Kothrud, Pune-411038

(Signature)
 Dr. V.M. Nadkarni

► *Health Care Clinic*
Varun Complex, Office No. 1,
Near Swapnashilp Complex, Kothrud, Pune 411038.
Timing : 10.30 a.m. to 1.00 p.m.
4.30 pm to 6 pm (By Appt.)
Tel : 65003646, 2545 7347

► *Health Care Clinic*
7/1, Anand Nagar, Paud Road,
Kothrud, Pune 411038.
Timing : 9 a.m. to 10.30 a.m. & 6.00 p.m. to 8.30 p.m.
Tel. : 65003650 Mob.: 9970171939
E-mail : nadviv@yahoo.com

Dr. Vivekanand M. Nadkarni

M.B.B.S., D.T.M. & H. (Lon), FCGP, MIOSH (U.K.)

MMC Reg. No. 42322

Physician, Tropical & Family Medicine,
Occupational Health

MEDICAL EXAMINATION REPORT

No.:

Date: 16/08/24

Surname: Karde. Name: Pooja

Age: 32 yrs. Sex: F. Birth Date: 18th April 1992

Address: Dighi
Service.

Occupation :

Personal History : Tobacco : NO Alcohol : NO

Misc. : Allergy : Not known.

Immunization History : covid-19 vaccine done.
Last done - For both eyes.
Jan 2023,

Previous Medical History :