

29

Points to note:-
 Collect photocopy of employee ID proof if health check is through an employer.
 Collect photocopy of personal ID proof if health check is for insurance.
 Collect MIER as per package details & that company's format (already shared).
 By 12 noon of appointment date, share Work order number & visit status (Show/No show).
 Upload reports in Adhutam portal as per specifications given earlier.

Appointment Booking Details

Company/TPA	Agreement Name	Package name	Package Inclusions	Customer Name	Gender	Relation (Self/Spouse)	DOB/Age	Emp ID	Email ID	Mobile No	Date of Appointment
ARCOFEMI HEALTH-CARE LIMITED	ARCOFEMI MEDIWHEEL FEMALE AHC CREDIT PAN INDIA OP AGREEMENT	ARCOFEMI HEALTH ANNUAL PLUS CHECK - FEMALE - 2D ECHO - PAN INDIA - FY2324	Glycosylated Hemoglobin (HbA1C) - Whole Blood, ECG, Package Gynaecological Consultation, HEMOGRAM (CBC+ESR), X-Ray Chest PA, Ophthal by General Physician, BMI, URINE GLUCOSE (POST PRANDIAL), Consultation - Dental, Package Consultation - ENT, Fitness by General Physician, 2 D ECHO, Lipid Profile (all Parameters), Renal Function Test, Ultrasound - Whole Abdomen, URINE GLUCOSE (FASTING), Dietician consultation, GLUCOSE - SERUM / PLASMA (FASTING AND POST PRANDIAL, Blood Grouping And Typing (Abo And Rh), THYROID PROFILE - (KIT), T4 AND TSH), LIVER FUNCTION TEST (PACKAGE), Urine Routine (CUE), GGT, Gamma Glutamyl Transpeptidase - Serum, LBC PAP SMEAR, Doctor GAMMA GLUTAMYL TRANSFERASE (GGT), GLUCOSE, FASTING, GLUCOSE, POST PRANDIAL (PP), 2 HOURS (POST MEAL), RENAL PROFILE, RENAL FUNCTION TEST (RFT/KFT), LIPID PROFILE, PERIPHERAL AND RH FACTOR, DIET CONSULTATION, BODY MASS INDEX (BMI), LBC PAP TEST - PAPSURE, HEMOGRAM + PERIPHERAL SMEAR, HbA1c, GLYCATED HEMOGLOBIN, THYROID PROFILE (TOTAL T3, TOTAL T4, TSH), LIVER FUNCTION TEST (LFT), COMPLETE URINE EXAMINATION	himarni nagar	female	Self	09-02-1995	N/A	karishma.nagar@bankofbarodaa.co.in	7575087897	2024-11-0

Fitness
 ENT
 → gynec
 X Ray
 BMI
 Diet
 USG
 TMT
 Dento

Himani Nagar

9111124

No any Medical History
no family History

of a no any ~~Medical~~
fresh complain

USG abdomen }
X-ray Chest } penicillin

TMT - negative

ECG - NR

o/l T-O

P-82/m

SP-989.

cur } was

BP-114/77

MMOF

PLA-E:150H

Physically fit

Shreyanta Healthcare & Diagnostics Pvt. Ltd.
212 to 217, Swanik Arcade, Pragatinagar,
Naranpura, Ahmedabad-380013.
Regd. No. : 051902468

Shreyanta Healthcare & Diagnostics Pvt. Ltd.

Himani Nagar

9/11/2024

No any Medical History
No family History

✓ No deafness
- No tonsillitis
- No elevated Urinary
Septum

o/e T-R
P- 82/17
S/G- 98 N.
BP- 120/78
N.M.O.M

Dr. Maulik K. Kinariwala
9/11/24
P/A

Shreyanta Healthcare & Diagnostics Pvt. Ltd.
212 to 217, Swanik Arcade, Pragatinagar,
Naranpura, Ahmedabad - 380 013.
Regd. No. : G-1492406

Dr. Maulik K. Kinariwala
(M.D. (Medicine), PGDDM (UK)
Regd. No. : G-1492406
Shreyanta Healthcare & Diagnostics Pvt. Ltd.

SHREEYANTA HEALTHCARE & DIAGNOSTICS PVT.LTD

Time: 12:25:14 PM BP: 0 / 0 mmHg
Date: 09-Nov-24
Mains Filtr: ON
Amp: 10 mm
HR: 72 bpm

HIMANI NAGAR (29 F)
Chart Speed: 25 mm/sec

ST Level (mm)
ST Slope (mV/s)

ST Level (mm)
ST Slope (mV/s)

Shreeyanta Healthcare & Diagnostics Pvt. Ltd.
110/60/017, Sankar Nagar, Prasad Nagar,
Kalyan, Mumbai - 400 103.

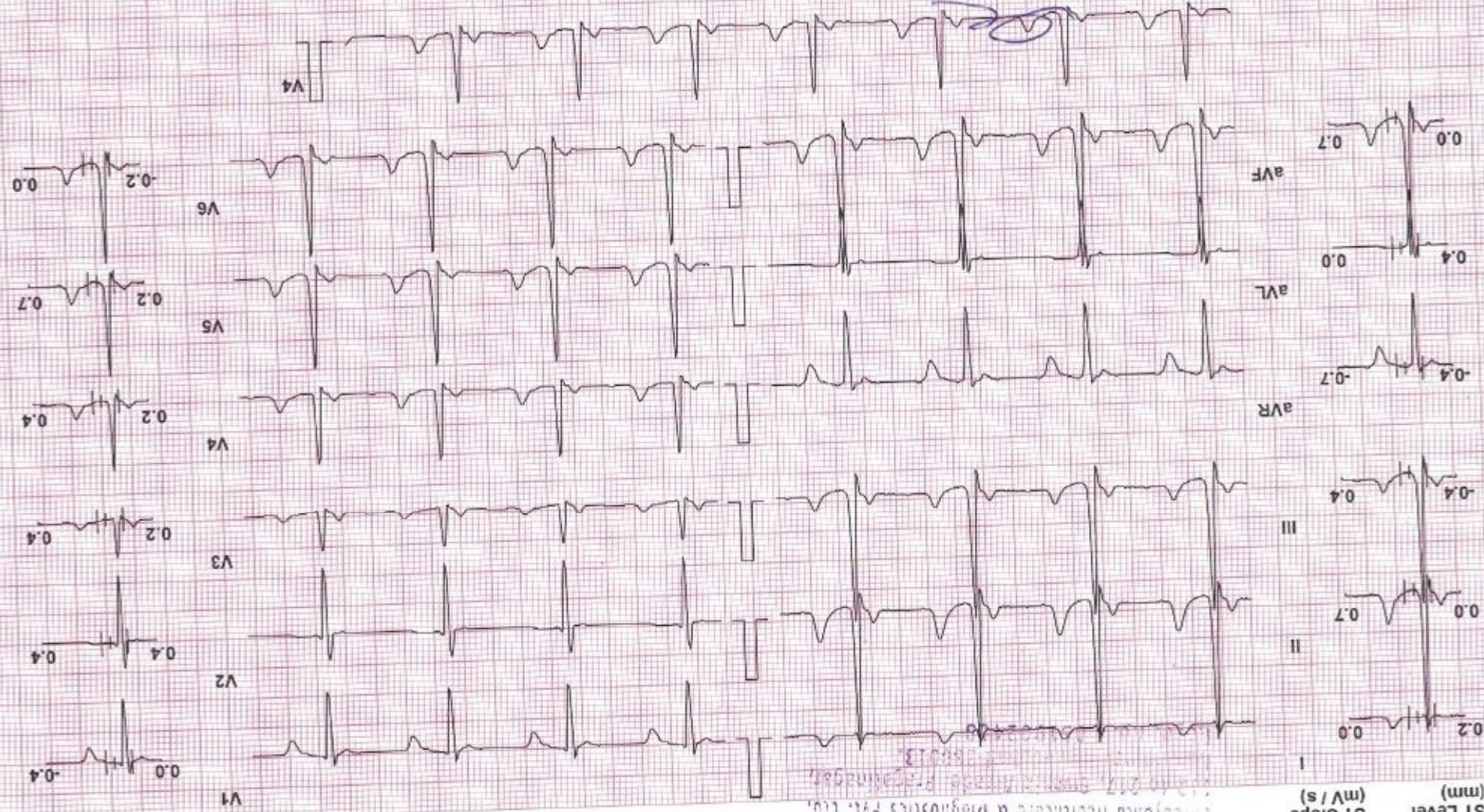

Linked Median Iso = R - 60 ms
J + R + 60 ms Post J = J + 60 ms

Dr Maulik Kinariwala

Interpretation:
NSR/MNL

Dr. Maulik K. Kinariwala
(M.D. (Medical), FRCGP (UK))
Specialist Heart & Lung
Diagnostic Services & Diagnostics Pvt. Ltd.

Rel By: APOLLO

Schiller Spandan V4.7

SHREEYANTA HEALTHCARE & DIAGNOSTICS PVT.LTD

Time: 12:26:48 PM

Date: 09-Nov-24

Patient Details

Name: HIMANI NAGAR ID: 1709

Age: 29 y Sex: F

Clinical History: NO

Height: 161 cms.

Weight: 44 Kg.

Medications: NO

Test Details

Protocol: Bruce

Total Exec. Time: 9 m.25 s

Max. BP: 160 / 80 mmHg

THR: 171 (90 % of Pr.MHR) bpm

Pr.MHR: 191 bpm

Max. HR: 154 (81% of Pr.MHR) bpm

Max. BP x HR: 24640 mmHg/min

Max. Mets: 13.50

Min. BP x HR: 6240 mmHg/min

Test Termination Criteria: ACHIEVEMENT OF THR

Protocol Details

Stage Name	Stage Time (min : sec)	Mets	Speed (mph)	Grade (%)	Heart Rate (bpm)	Max. BP (mm/Hg)	Max. ST Level (mm)	Max. ST Slope (mV/s)
Supine	0 : 21	1.0	0	0	85	114 / 78	-0.42 III	0.71 II
Standing	0 : 6	1.0	0	0	84	114 / 78	-0.42 III	0.71 II
Hyperventilation	0 : 8	1.0	0	0	80	114 / 78	-0.42 III	0.71 II
1	3 : 0	4.6	1.7	10	108	116 / 78	-4.67 V4	4.25 V4
2	3 : 0	7.0	2.5	12	123	144 / 80	-5.10 V4	-5.66 V4
3	3 : 0	10.2	3.4	14	141	160 / 80	-1.70 III	2.83 III
Peak Ex	0 : 25	13.5	4.2	16	154	160 / 80	-2.55 III	2.83 II
Recovery(1)	1 : 0	1.8	1	0	121	142 / 80	-1.06 III	2.83 II
Recovery(2)	1 : 0	1.0	0	0	91	142 / 80	-1.06 III	1.77 V4
Recovery(3)	1 : 0	1.0	0	0	86	122 / 80	-1.06 III	1.06 II
Recovery(4)	0 : 3	1.0	0	0	86	122 / 80	-0.85 III	1.06 II

Signature

HR x Stage

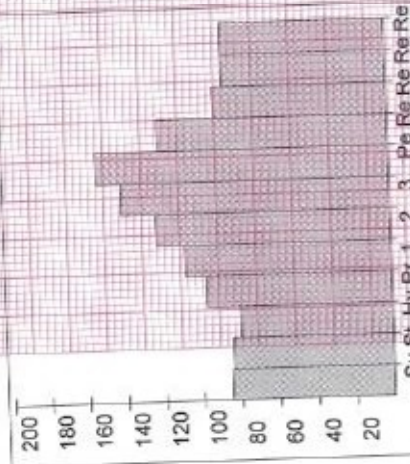

BP x Stage

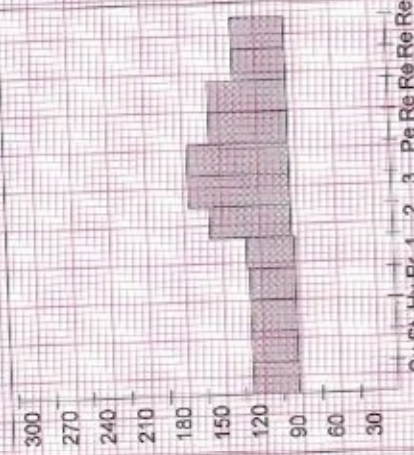

Mets x Stage

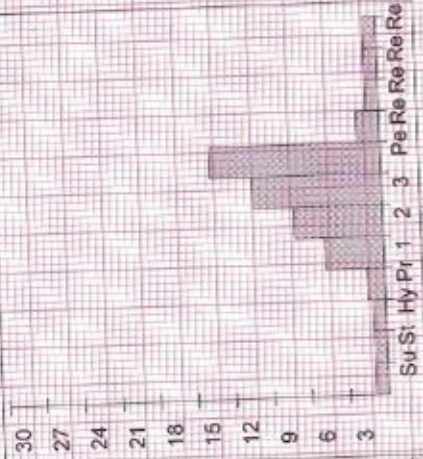

SHREEYANTA HEALTHCARE & DIAGNOSTICS PVT.LTD

Patient Details

Date: 09-Nov-24 Time: 12:26:48 PM
Name: HIMANI NAGAR ID: 1709 Height: 161 cms. Weight: 44 Kg.
Age: 29 y Sex: F

Interpretation

GOOD EXERCISE TOLERANCE
NORMAL HAEMODYNAMIC AND CHRONOTROPIC RESPONSE
NO SIGNIFICANT ST-T CHANGES ARE SEEN DURING EXERCISE AND
RECOVERY
RECOVERY UNEVENTFUL
NO ANGINA, GALLOP, ARRHYTHMIA
TEST IS NEGATIVE FOR EXERCISE INDUCED ISCHEMIA DURING
EXERCISE AND RECOVERY AT HIGH WORKLOAD.

Shreeyanta Healthcare & Diagnostics Pvt. Ltd.
212 to 217, Swarnik Arcade, Pragathi Nagar,
Narayanpet, Hyderabad-500013.
Regd. No. 051902468

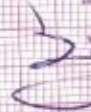
Dr. Maulik K. Kinariwala
(M.D. (Medicine), FRCOM (UK))
Regd. No. 051902468
Shreeyanta Healthcare & Diagnostics Pvt. Ltd.
Doctor: Dr Maulik Kinariwala

Ref. Doctor: APOLLO

(Summary Report edited by user)

HIMANI NAGAR (29 F)

Protocol: Bruce

Stage: Standing

Speed: 0 mph Grade: 0 %

(THR: 171 bpm)

B.P: 114 / 78

Test Report

HR: 83 bpm

Stage Time : 0 m 0 s

Exec Time : 0 m 0 s

Date: 09-Nov-24

ID: 1709

SHREYANTA HEALTHCARE & DIAGNOSTICS PVT.LTD

ST Level (mm)

ST Slope (mV/s)

0.2

0.0

0.7

0.4

0.4

0.4

0.4

0.2

0.4

Chart Speed: 25 mm/sec

Schiller Spanden V4.7

Filter: 35 Hz

Mains Fil: ON

Amp: 10 mm

ISO = R - 60 ms J = R + 60 ms Post J = J + 60 ms

Linked Median

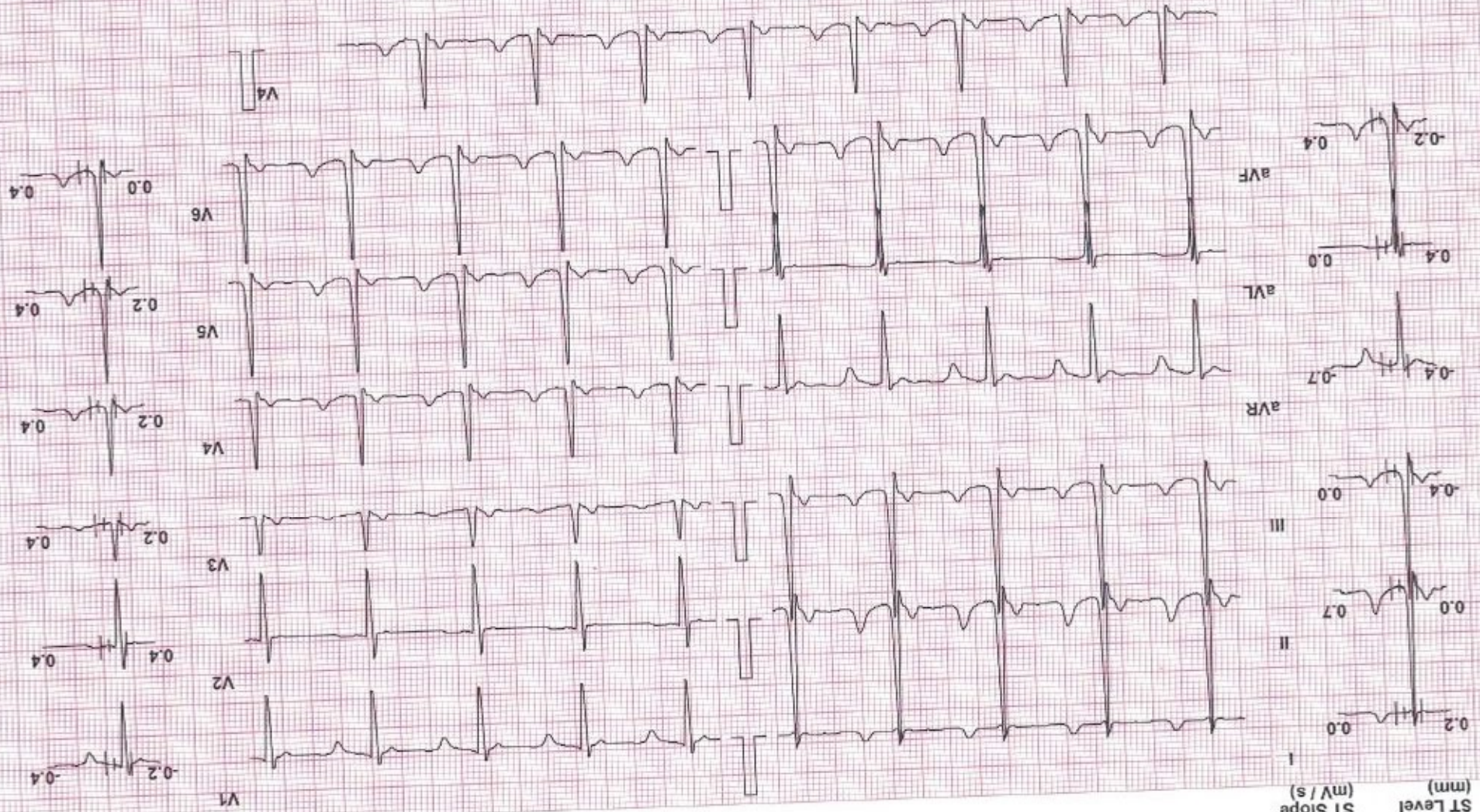

Test Report

HR: 82 bpm
Stage Time: 0 m 2 s
B.P.: 114/78

(THR: 171 bpm)

Grade: 0 %

Date: 09-Nov-24
Exec Time: 0 m 0 s

Speed: 0 mph
Stage: Hyperventilation

SHREEYANTA HEALTHCARE & DIAGNOSTICS PVT.LTD

ID: 1709

HIMANI NAGAR (29 F)

Protocol: Bruce

ST Level (mm)
ST Slope (mV/s)

ST Level (mm)
ST Slope (mV/s)

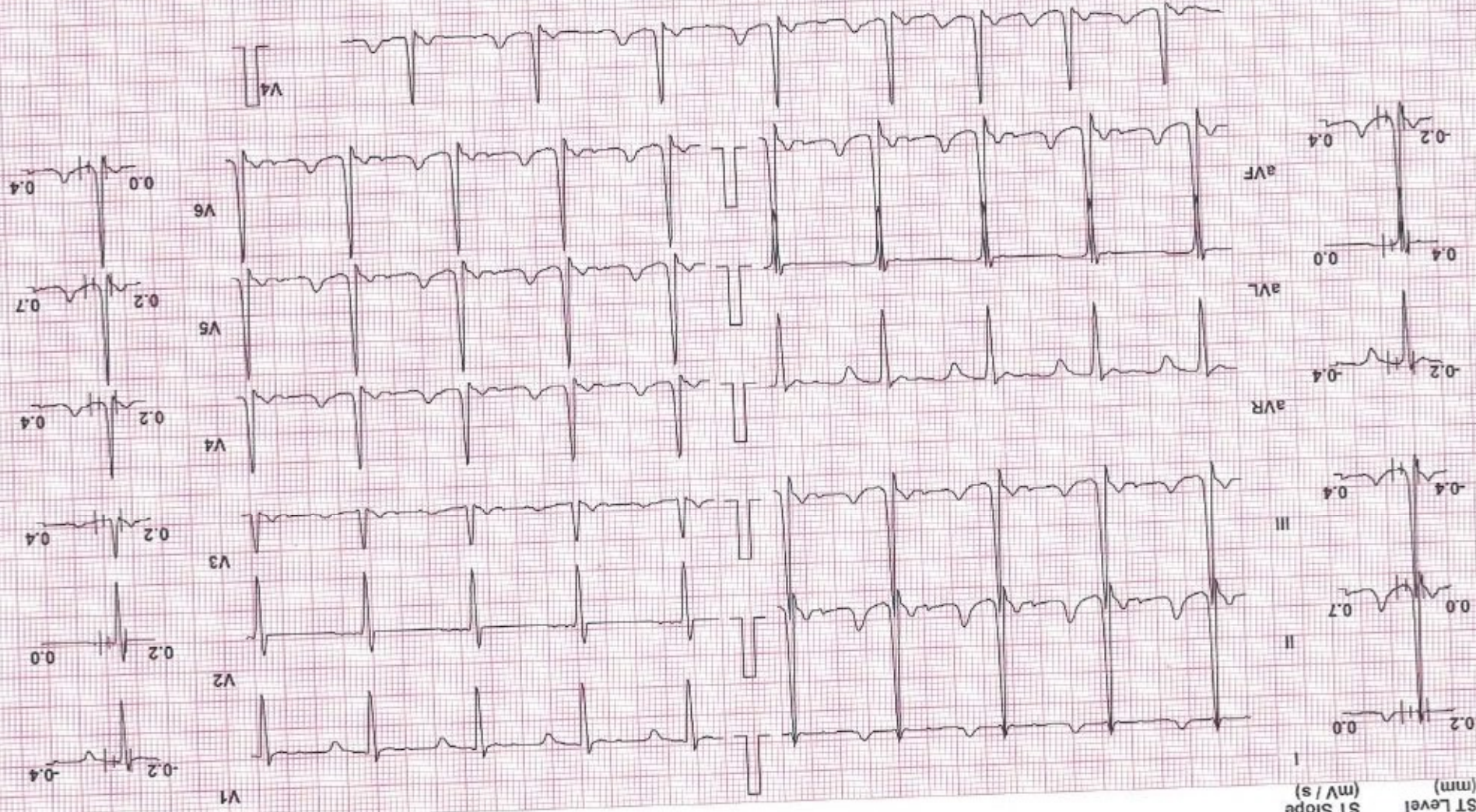

Chart Speed: 25 mm/sec
Filter: 35 Hz
Mains Fil: ON
Amp: 10 mm
150 = R-60 ms
J = R+60 ms
Post J = J+60 ms
Linked Median
Schlier Spanden V4.7

SHREEYANTA HEALTHCARE & DIAGNOSTICS PVT.LTD

Test Report
Date: 09-Nov-24 Exec Time : 2 m 54 s Stage Time : 2 m 54 s HR: 108 bpm
Speed: 1.7 mph Grade: 10 % (THR: 171 bpm) B.P: 116/78

HIMANI NAGAR (29 F)

Protocol: Bruce

ID: 1709
Stage: 1

ST Level (mm)
ST Slope (mV/s)

ST Level (mm)
ST Slope (mV/s)

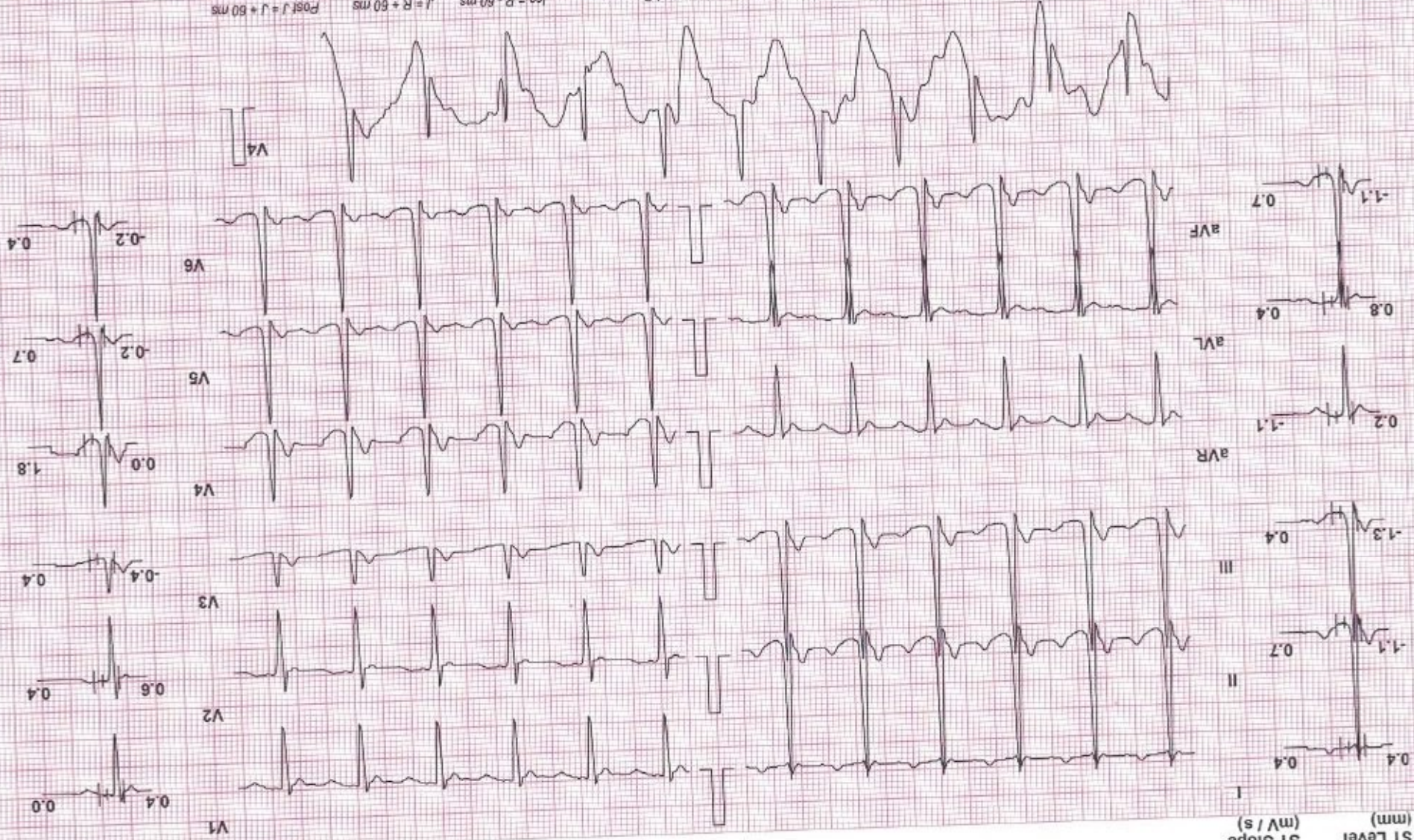

Chart Speed: 25 mm/sec Filter: 35 Hz Mains Fil: ON Amp: 10 mm Iso = R - 60 ms J = R + 60 ms Post J = J + 60 ms Linked Median

Schler Spandan V47

Test Report

Date: 09-Nov-24 Exec Time : 5 m 54 s Stage Time : 2 m 54 s HR: 121 bpm

B.P: 144 / 80

(THR: 171 bpm)

Speed: 2.5 mph Grade: 12 %

ID: 1709

Stage: 2

HIMANI NAGAR (29 F)

Protocol: Bruce

ST Level (mm)
ST Slope (mV/s)

ST Level (mm)
ST Slope (mV/s)

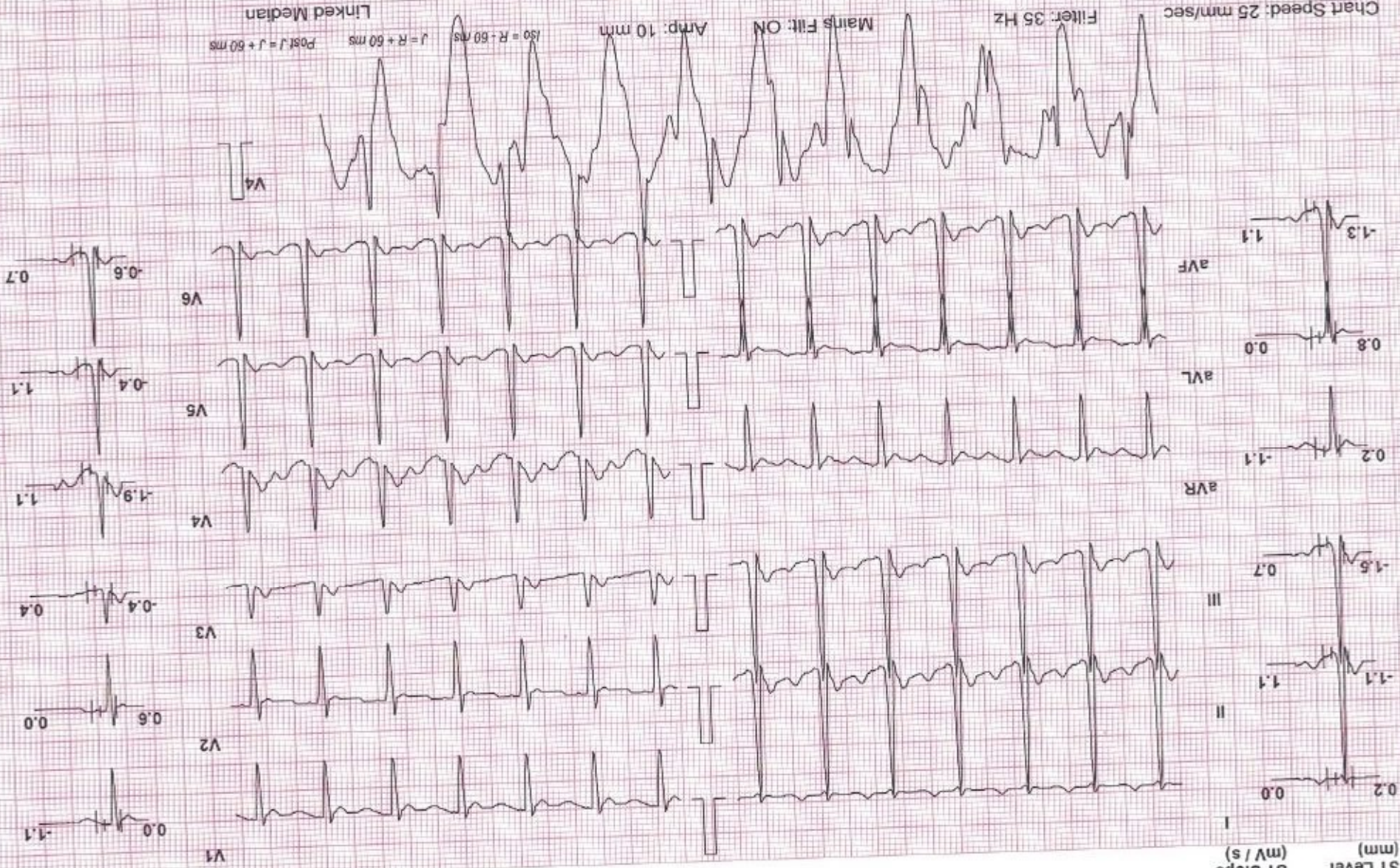

Linked Median
Post J = J + 60 ms
J = R + 60 ms
Iso = R - 60 ms

Chart Speed: 25 mm/sec
Schlter Spandan V4.7

SHREYANTA HEALTHCARE & DIAGNOSTICS PVT.LTD

Test Report
Date: 09-Nov-24 Exec Time : 8 m 54 s Stage Time : 2 m 54 s HR: 141 bpm
Speed: 3.4 mph Grade: 14 % (THR: 171 bpm) B.P: 160 / 80

HIMANI NAGAR (29 F)

Protocol: Bruce

ID: 1709 Stage: 3

ST Level (mm)
ST Slope (mV/s)

ST Level (mm)
ST Slope (mV/s)

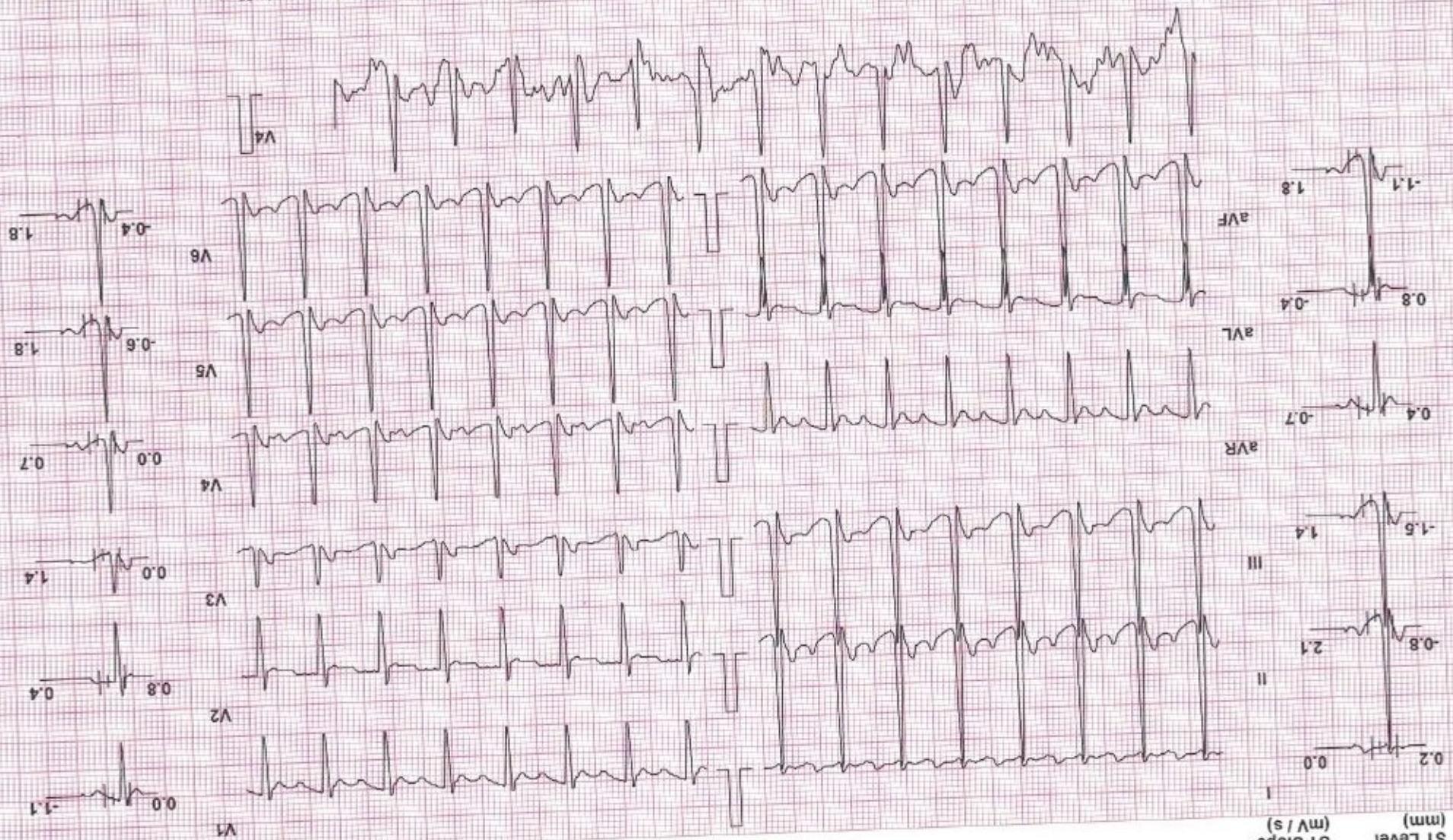

Chart Speed: 25 mm/sec Filter: 35 Hz Mains Fil: ON Amp: 10 mm Iso = R - 60 ms J = R + 60 ms Post J = J + 60 ms Linked Median Schiller Spandan V.7

Test Report

SHREEYANTA HEALTHCARE & DIAGNOSTICS PVT.LTD

HIMANI NAGAR (29 F)

Protocol: Bruce

ID: 1709

Stage: Peak Ex

Speed: 4.2 mph
Grade: 16 %

(THR: 171 bpm)

Date: 09-Nov-24
Exec Time : 9 m 19 s
Stage Time : 0 m 19 s
HR: 153 bpm

ST Level (mm)
ST Slope (mV/s)

ST Level (mm)
ST Slope (mV/s)

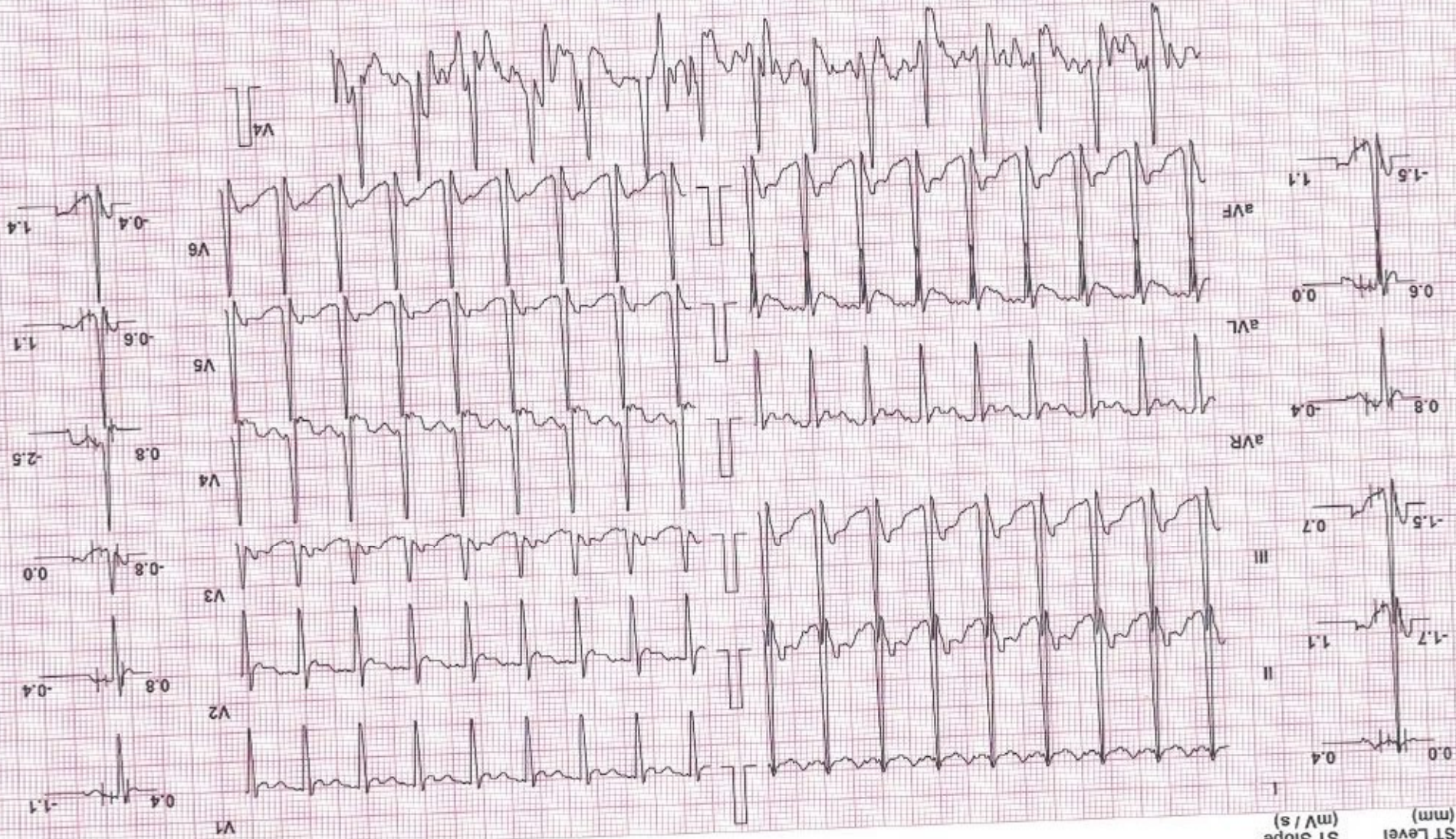

Filter: 35 Hz
Mains Fil: ON
Amp: 10 mm
Iso = R - 60 ms
J = R + 60 ms
Post J = J + 60 ms
Linked Median

Chart Speed: 25 mm/sec
Schiller Spandan V 4.7

SHREEYANTA HEALTHCARE & DIAGNOSTICS PVT.LTD

Test Report
ID: 1709
Date: 09-Nov-24
Exec Time : 9 m 25 s
Stage Time : 0 m 54 s
HR: 114 bpm
Speed: 1 mph
Grade: 0 %
(THR: 171 bpm)
B.P: 142 / 80

HIMANI NAGAR (29 F)

Protocol: Bruce

ST Level (mm)
ST Slope (mV/s)

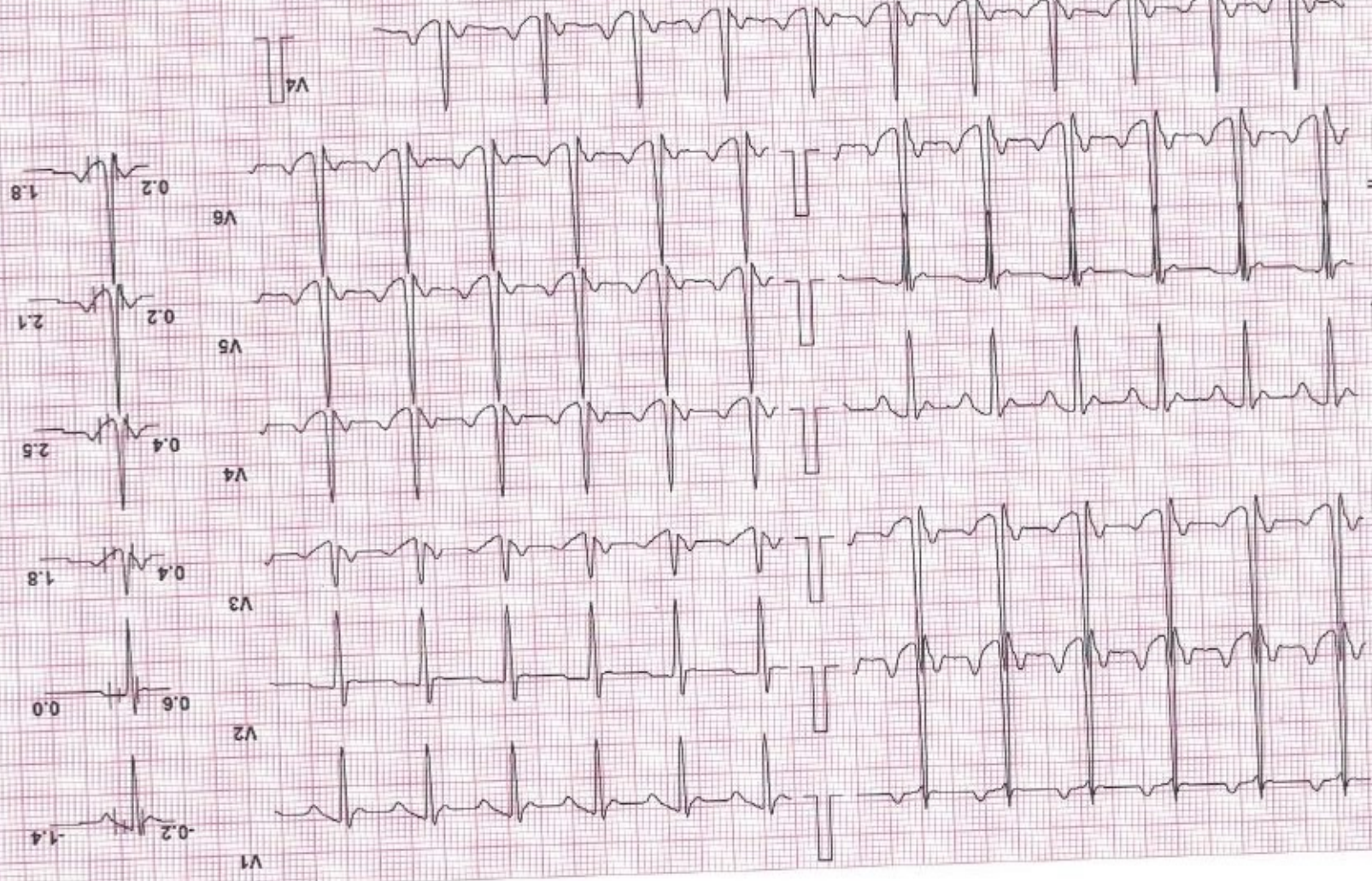

Filter: 35 Hz
Mains Fil: ON
Amp: 10 mm
/50 = R-60 ms J=R+60 ms
Post J = J+60 ms
Linked Median

Chart Speed: 25 mm/sec
Schlier-Spanda V47

HIMANI NAGAR (29 F)

Protocol: Bruce

Stage: Recovery(2)

Speed: 0 mph

Grade: 0 %

(THR: 171 bpm)

B.P: 142 / 80

Date: 09-Nov-24 Exec Time : 9 m 25 s Stage Time : 0 m 54 s HR: 106 bpm

SHREEYANTA HEALTHCARE & DIAGNOSTICS PVT.LTD

Test Report

ST Level (mm)

ST Slope (mV/s)

I 0.2

II 0.4

III 0.7

aVR 0.0

aVL 0.4

aVF 0.6

1.1

ST Level (mm)

ST Slope (mV/s)

V1 0.2

V2 0.4

V3 0.0

V4 0.0

V5 0.2

V6 0.2

1.1

1.4

1.1

1.1

1.1

1.1

1.1

1.1

1.1

1.1

1.1

1.1

1.1

1.1

1.1

1.1

1.1

1.1

1.1

1.1

1.1

1.1

1.1

Filter: 35 Hz Mains Fil: ON Amp: 10 mm Iso = R-60 ms J = R+60 ms Post J = J+60 ms Linked Median

Chart Speed: 25 mm/sec

Schiller Spandan V4.1

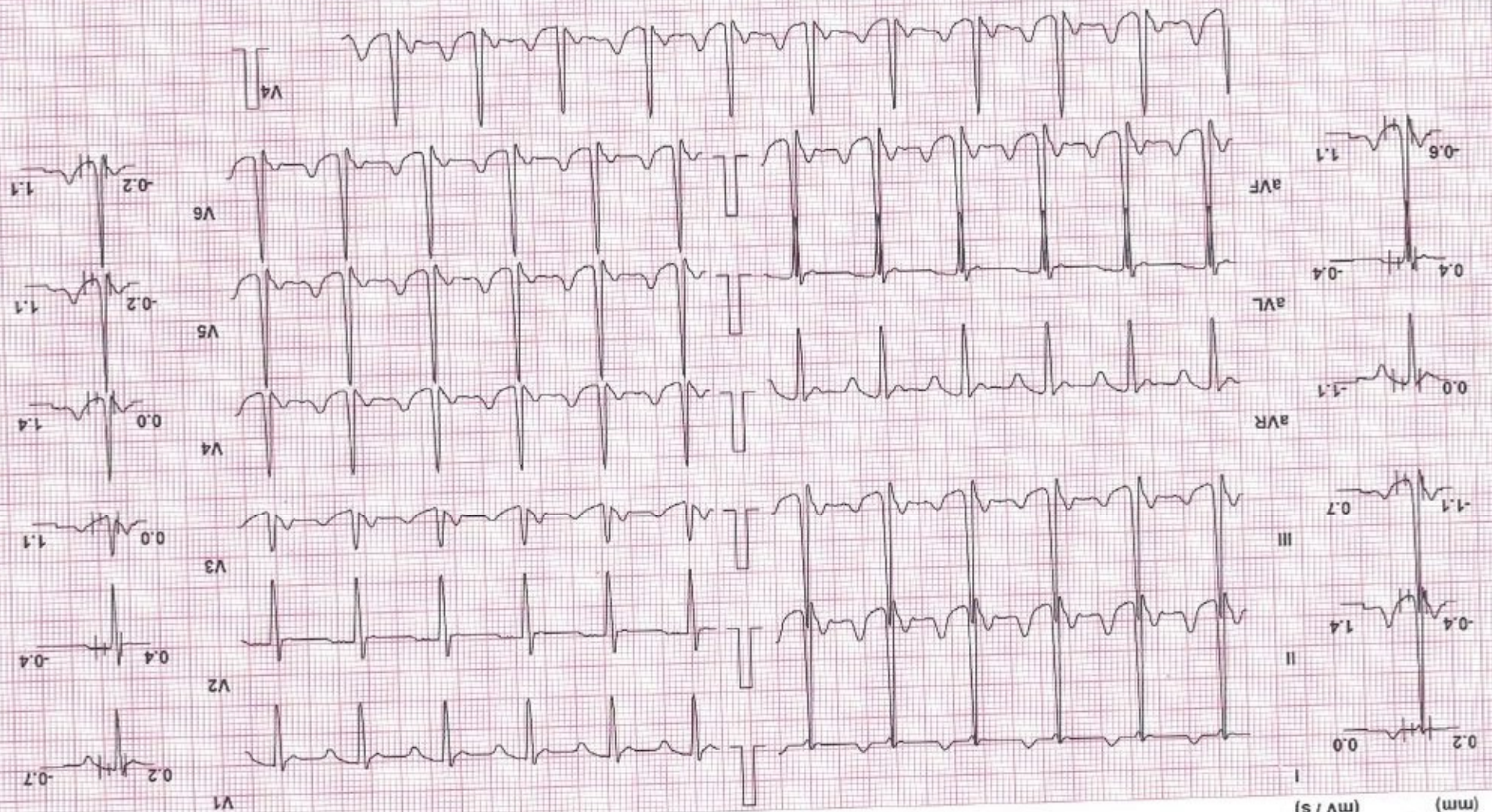

ST Level (mm) ST Slope (mV/s)

V1 0.2 0.4 I 0.4 0.4

V2 0.4 0.0 II 1.1 0.4

V3 0.2 0.7 III 0.4 0.8

V4 0.2 0.7 aVR 0.0 -0.7

V5 0.2 1.1 aVL 0.0 0.6

V6 0.4 0.4 aVF 0.6 1.1

V4 0.2 0.7

V4

V4

V4

V4

V4

V4

V4

V4

V4

Chart Speed: 25 mm/sec

Schiller Spanden V4.7

Filter: 35 Hz

Mains Fil: ON

Amp: 10 mm

Iso = R-60 ms J = R+60 ms Post J = J+60 ms

Linked Median

ST Level (mm)

ST Slope (mV/s)

ST Level (mm)

ST Slope (mV/s)

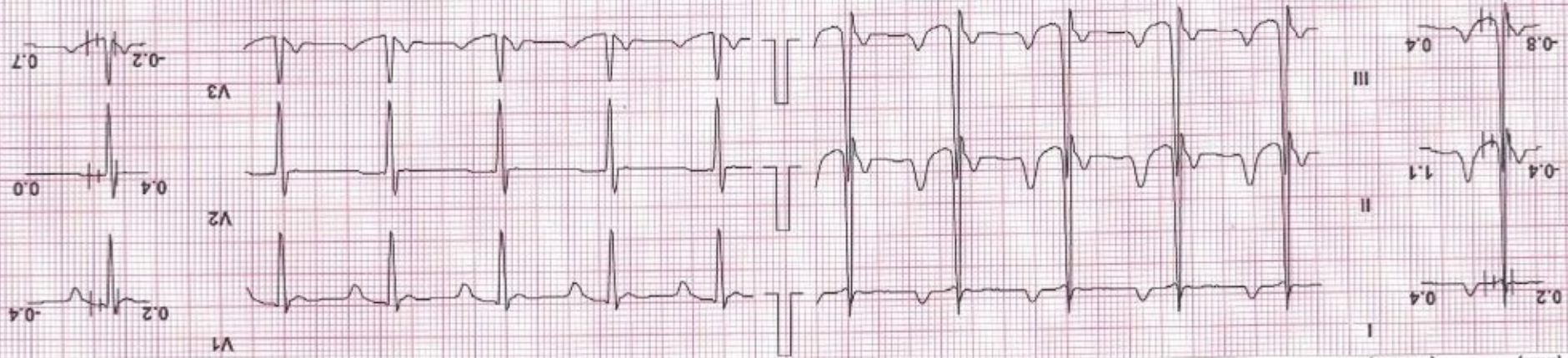

Chart Speed: 25 mm/sec Filter: 35 Hz Mains Fil: ON Amp: 10 mm

180 = R-60 ms J = R+60 ms Post J = J+60 ms

Linked Median

Schlier Spenden V47



Dr. Pooja & Associates Pvt. Ltd.
512/4, Nirnay Nagar,
Ahmedabad,
Gujarat

Ahmedabad, Gujarat, India

512/4, Nirnay Nagar, Ahmedabad, Gujarat 380081,

India

Lat 23.06835° Long 72.552485°

09/11/24 12:50 PM GMT +05:30

GPS Map Camera

Google

R

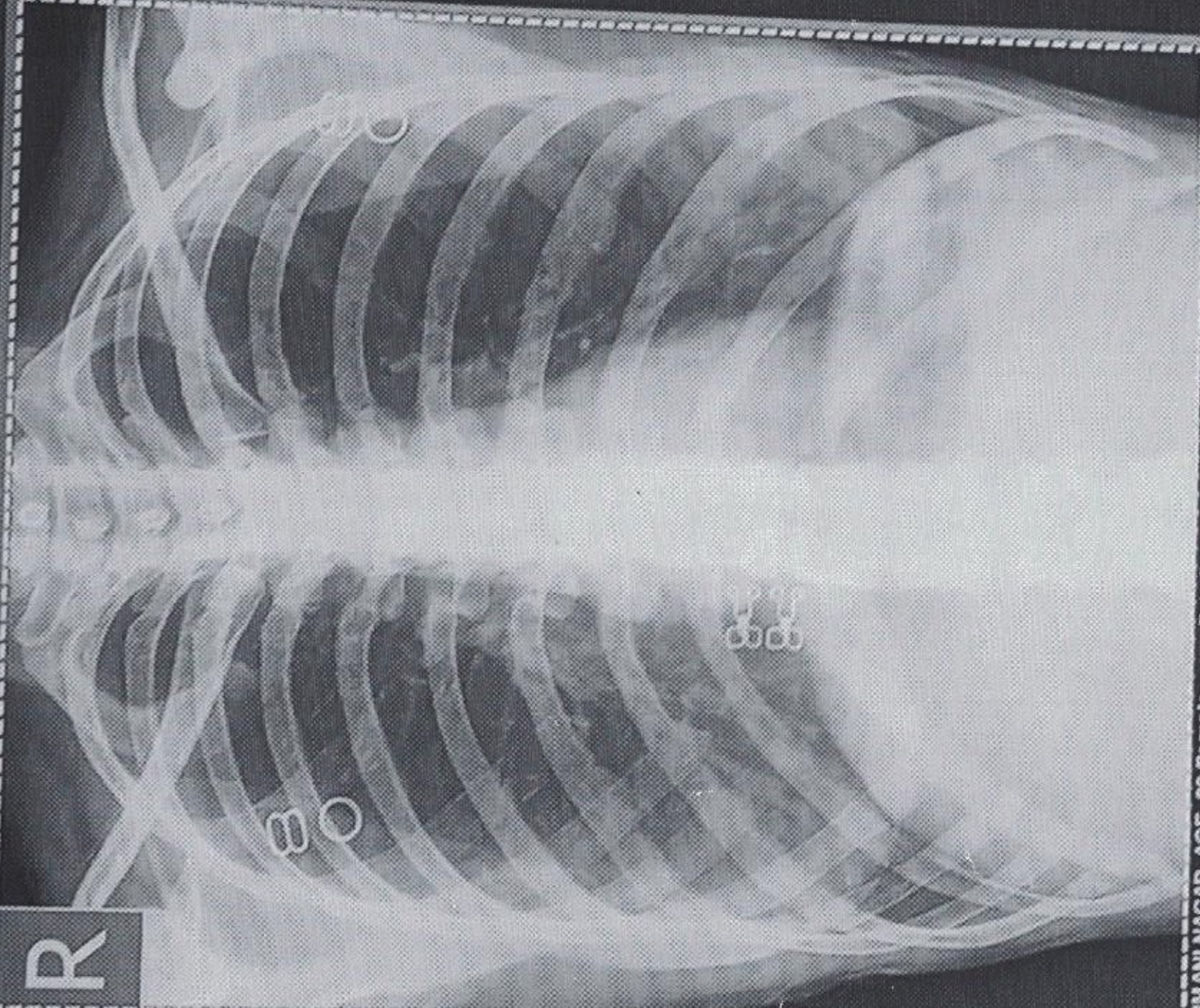

HIMANI NAGAR AGE -29 Female Pat. ID. Chest PA
REF DR. 09-11-2024 10:40:58 AM
SHREEYANTA HEALTHCARE & DIAGNOSTICS PVT. LTD.

Save as New

NAME : HIMANI NAGAR	AGE : 29YRS/FEMALE
REF BY : HEALTH CHECK UP	DATE: 09/11/2024

X ray chest PA

Bilateral prominent bronchovascular markings seen.

No evidence of koch's consolidation and pleural effusion seen either side.

Cardiac shadow appear normal.

Bony thorax and Both dome diaphragm appear normal.

IMPRESSION: -

NORMAL X RAY CHEST PA VIEW



DR. MITUL MEWADA
CONSULTANT RADIOLOGIST

Dr. Mitul Mevada
MD. DMRE.
Reg. No. (G-0152)
Shreyanta Healthcare & Diagnostics Pvt. Ltd.

Shreyanta Healthcare & Diagnostics Pvt. Ltd.

NAME: HIMANI NAGAR	DATE: 09 / 11 / 2024
AGE: 29 YEARS SEX: Female	REF.DR. APOLLO

INVESTIGATION : USG ABDOMEN & PELVIS

LIVER appears normal in size and shows normal echopattern. No evidence of focal mass lesion. No evidence of dilated intrahepatic biliary radicals noted. Portal vein and hepatic veins are unremarkable. Common bile duct appears normal.

GALL BLADDER appears normal distended. No cholecystitis.

PANCREAS appears normal in size and echopattern.

SPLEEN appears normal in size and echopattern. No evidence of mass lesion seen.

KIDENYS:

Both kidneys appear normal in size, shape and position. No evidence of mass lesion or hydronephrosis seen on either side. Both Kidneys show normal cortical echogenicity well preserved cortico-medullary differentiation.

URINARY BLADDER is partially distended. No evidence of vesical mass or calculus is seen.

Uterus appears normal in size, position and echopattern. Endometrium thickness measures and appear normal.

Both ovaries appear normal. No gross adnexal mass lesion seen.

Small and large bowel loops are unremarkable.

No evidence of ascites or lymphadenopathy is seen.

Impression:-

No significant abnormality detected.



DR. MITUL MEVADA

CONSULTANT RADIOLOGIST.

Dr. Mitul Mevada
MD. DMRE.

Reg. No. (G-0152)

Shreeyanta Healthcare & Diagnostics Pvt. Ltd.

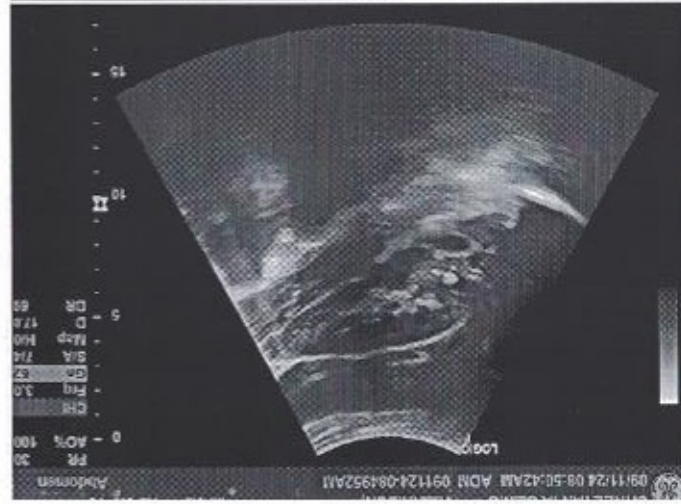
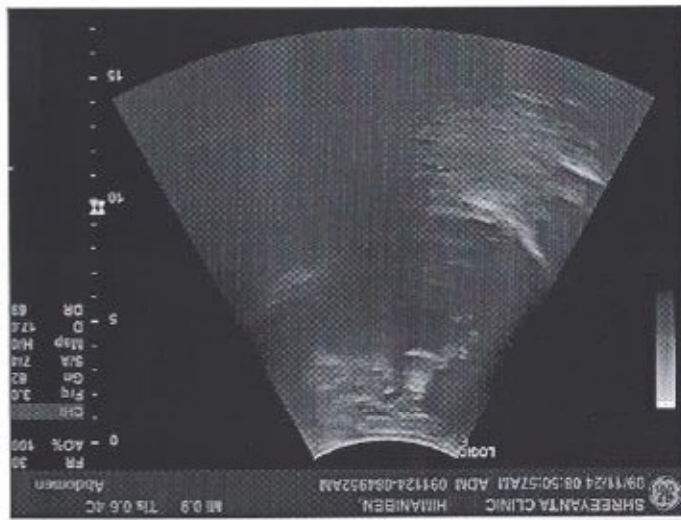
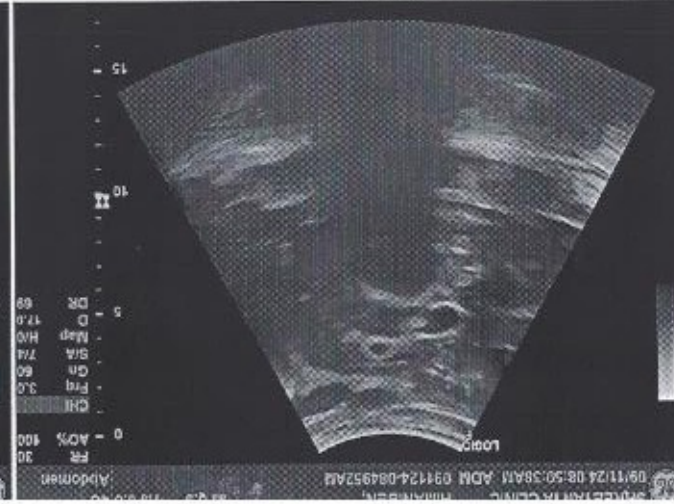
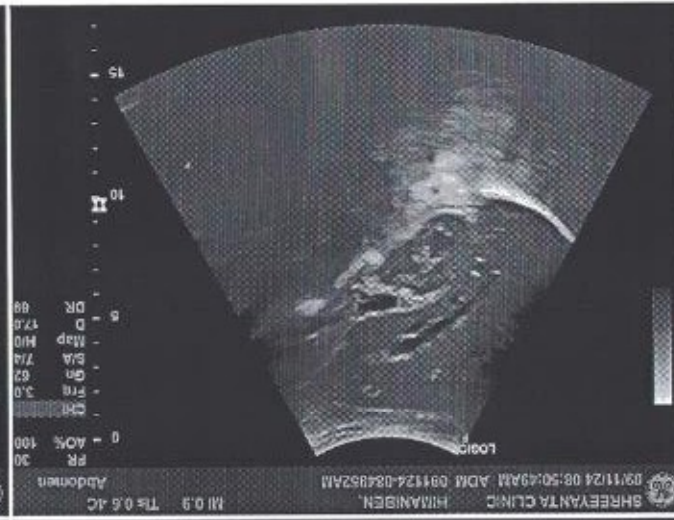
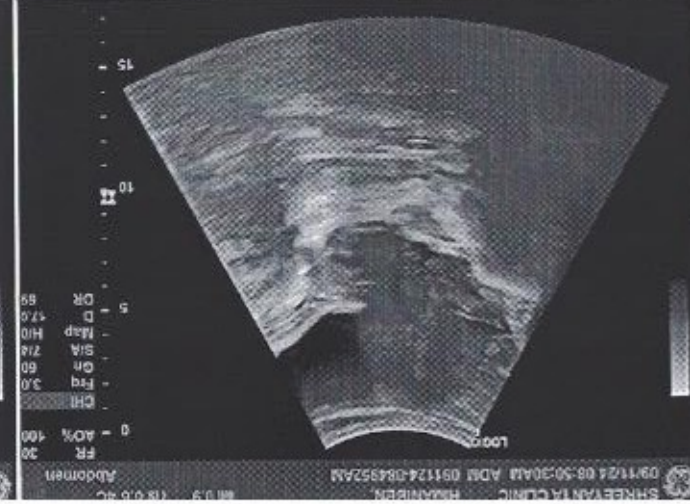
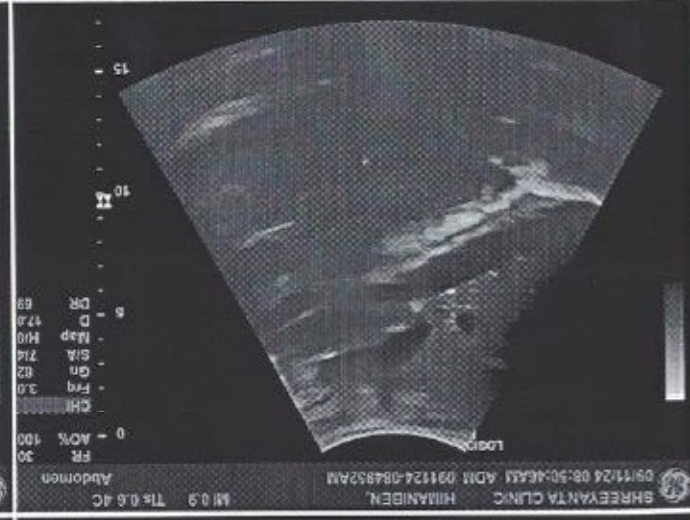
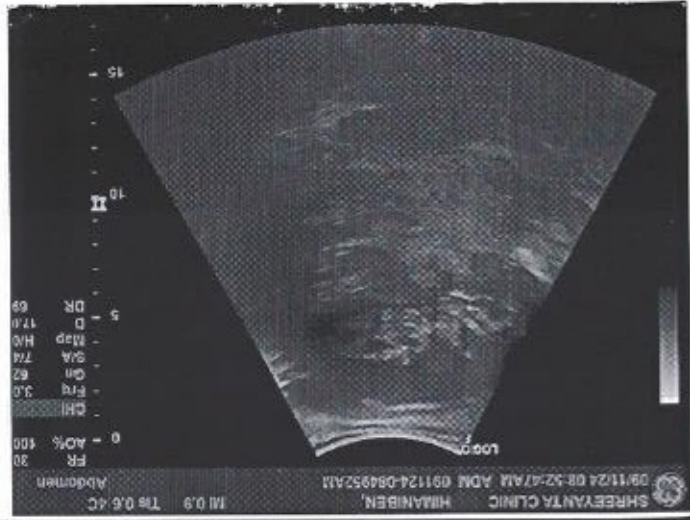

PATIENT NAME: HIMANI NAGAR

AGE/SEX: 29 Years/FEMALE

REF. DOCTOR: HEALTH CHECK UP

DATE: 09/11/2024

EYE VISION CHECK UP

EYE PARAMETERS	RIGHT EYE	LEFT EYE
DISTANCE VISION	6/6 WITHOUT GLASS	6/6 WITHOUT GLASS
NEAR VISION	N/6 WITHOUT GLASS	N/6 WITHOUT GLASS
COLOUR VISION	NO COLOUR BLINDNESS	NO COLOUR BLINDNESS

Shreyanta Healthcare & Diagnostics Pvt. Ltd.
212 to 217, Swanik Arcade, Pragatinagar,
Naranpura, Ahmedabad-380013.
Regd. No. : 051902468

Shreyanta Healthcare & Diagnostics Pvt. Ltd.

212-217, Swanik Arcade, Nr Arjun Homes, B/h Vardan Tower, Pragatinagar - K. K. Nagar Road, Naranpura, Ahmedabad : 380 013.

Appointment +91 99042 90525 / +91 92656 34065 ☎ 079 2749 98 35 / Emergency : 87340 72706 📧 shreyantaclinic@gmail.com



AHMEDABAD DENTAL

NAME: HIMANI NAGAR
MOBILE NO: 757508789A
REFERENCE: Shri Gopal Hospital
DATE: 11/11/24
CASE NO: 1717
BIRTHDATE: 18/01/1995

ADDRESS: A-6, APOLLO PARK SOCIETY, SHANTINAGAR,
RAJIV, AHMEDABAD
MEDICAL HISTORY: NAD

CHIEF COMPLAINTS: Good response in lower
dyed back from segment line
front

EXAMINATION:
- missing 61A
- proximal caries 61
- occlusal caries 51A
- proximal caries 1A

TREATMENT REQUIRED:
Adv: → Oph 7 1A - (missy teem)
→ class II restore 61A
- class I restore 1A

HIMANI NAGAR

Weight: 44 KG

9th Nov'24

ON RISING: 7:30

Water 1 glass 2-Dates, 2- Figs

Breakfast 8:30 AM

3/w milk with apple with peanut butter

2/w milk with oats-apple -1/2 banana

2/w veg poha / suji upma /vermicelli upma 1 bowl

Mid-Morning : fruits , green tea

Moong soup with fruits & therptin biscuits-5

Lunch: 1:30

Roti 3 (small size like phulka) & green veggies 1 small bowl , pulses 1 small bowl , 1 glass of butter milk , salad daily curd (1 bowl)

Afternoon: 5:30 PM

Murmura 1 bowl, roasted chana, poha chevdo, 1 handful makhana , sprouts green tea, butter milk , soya milk 1 glass

Dinner: 8:00 PM

2/w Dalia veg khichdi with kadhi

2/w paneer veg chills-2 with chutney

2/w south Indian (uttapam /dosa)add cheese

2/w rajama with brown rice with 2 paratha

BED TIME : Milk with haldi or kesar with makhana

1 katori : 150 gms, 1 bowl : 250 gms

DT NIDHI PARIKH

M.Sc. FOOD SCIENCE NUTRITION

DIABETES EDUCATOR

N.N. Scriver

Shreeyanta Healthcare & Diagnostics Pvt. Ltd.
212 to 217, Swanik Arcade, Pragatinagar,
Naranpura, Ahmedabad-380013.
NO. : 0515024000

Shreeyanta Healthcare & Diagnostics Pvt. Ltd.

212-217, Swanik Arcade, Nr Arjun Homes, B/h Vardan Tower, Pragatinagar - K. K. Nagar Road, Naranpura, Ahmedabad : 380 013.

Appointment +91 99042 90525 / +91 92656 34065 ☎ 079 2749 98 35 / Emergency : 87340 72706 ✉ shreeyantadclinic@gmail.com



PATIENT'S NAME : HIMANI NAGAR
 AGE/SEX : 29 Years/Female
 REFERRED BY : ARCOFEMI HEALTHCARE LIMITED
 LOCATION : SHREEYANTA DIABETIC & METABOLIC CLINIC

LAB. NO : SY-3190-24
 SAMPLE NO : 1121
 DATE/TIME : 09/11/2024/09:23
 PT ID :

COMPLETE BLOOD COUNT
(PERFORM BY FULLY AUTOMATED SYSMAX-XP100 CELL COUNTER)

Sample Type: EDTA

Test Name	Result	Units	Biological Reference Interval
Blood Counts			
Haemoglobin :	13.30	Gms%	11.5 - 16.0
Total R.B.C. :	4.71	mill/c.mm	4.2 - 5.4
Total W. B. C. :	6400	/cu mm	4000 - 11000
Platelet Count :	317000	/cu.mm	1,50,000 - 4,50,000
Differential Count		Expected Value (Absolute Count/uL)	
Neutrophils :	60	3840	1600 - 7000
Lymphocytes :	28	1792	1000-4000
Eosinophils :	05	320	40 - 400
Monocytes :	07	448	200 - 1000
Basophils :	00	00	0 - 100
Blood Indices			
P. C. V. :	39.70	%	37 - 47
M. C. V. :	84.30	fl	78 - 100
M.C.H. :	28.20	pg	27 - 32
M. C. H. C. :	33.50	%	32 - 36
R.D.W. :	12.50	%	11.5 - 14.0

Peripheral smear study

RBC's
 R.B.C -Normocytic Normochromic.

WBC's
 W.B.C -Normal in Number & DC As Given Above.
 Platelets are Adequate and Normal in Morphology.

PS FOR MP
 No Any Blood Parasites seen.

..... **End Of Report**

Dr. Jitendra N. Nayak
 M.D. (Path) & Diagnostics Pvt. Ltd.
 (Pathologist)
 DR. JITENDRA NAYAK 786
 M.B.DCP (PATH)

Shreeyanta Healthcare & Diagnostics Pvt. Ltd.
 212 to 217, Swanik Arcade, Pragatinagar,
 Karanpura, Ahmedabad-380013.
 Regd. No. : 051902468

Pathologist

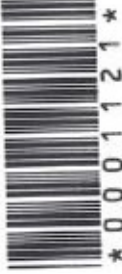

PATIENT'S NAME : HIMANI NAGAR
 AGE/SEX : 29 Years/Female
 REFERRED BY : ARCOFEMI HEALTHCARE LIMITED
 LOCATION : SHREEYANTA DIABETIC & METABOLIC CLINIC

LAB. NO : SY-3190-24
 SAMPLE NO : 1121
 DATE/TIME : 09/11/2024 10:23
 PT ID :

BIOCHEMISTRY

(DONE ON EM 200 FULLY AUTOMATED BIOCHEMISTRY ANALYSER)

Sample: Serum/Plasma

Test Name	Result	Units	Biological Reference Interval
Urea METHOD: Urease-GLDH	:16.1	mg/dL	12.6 - 42.6
Creatinine METHOD: Jaffe's Bufferw Kinetic	:0.64	mg/dL	0.6 - 1.2
BUN METHOD: UREASE BNZ	: <u>7.52</u>	mg/dL	7.94 - 20.1
S.G.P.T IFCC WITH PYRIDOXAL PHOSPHATE ACTIVATION	:8.8	U/L	0 - 40
S.G.O.T IFCC WITH PYRIDOXAL PHOSPHATE ACTIVATION	:8.2	U/L	0-45
Alkaline Phosphatase METHOD: PNPP-AMP (IFCC), KINETIC ASSAY	: 24.6	U/L	30-120
Bilirubin - Total METHOD: DIAZO	: <u>1.65</u>	mg/dL	0.2 - 1.3
Bilirubin - Direct METHOD: DIAZO	: <u>0.66</u>	mg/dL	0 - 0.6
Bilirubin - Indirect METHOD: CALCULATED	: <u>0.99</u>	mg/dL	0.1 - 0.4
Total Protein METHOD: BIURET	:6.83	gm/dL	6.3 - 8.2
Albumin METHOD: BCG	:4.25	gm/dL	3.5 - 5.0
Globulin METHOD: CALCULATED	:2.58	gm/dL	1.9 - 3.5
Albumin/Globulin Ratio METHOD: CALCULATED	:1.65		0.9 - 2.9
ELECTROLYTE METHOD: ISE DIRECT			
Sodium	:138	mmol/L	137 - 145
Potassium	:4.3	mmol/L	3.5-5.5
Chloride	:103	mmol/L	98 - 107
URIC ACID METHOD: URICASE	: <u>2.2</u>	mg/dL	2.5-6.0

Dr. Jitendra N. Nayak
(M.D., Pathologist)

Regd. No.: G-14786

Arcofemi Healthcare & Diagnostics Pvt. Ltd.

Shreeyanta Healthcare & Diagnostics Pvt. Ltd.
 212 to 217, Swanik Arcade, Pragatinagar,
 Narangura, Ahmedabad - 380 013.
 Regd. No.: G-14786

End Of Report

Pathologist

Dr. Jitendra N. Nayak
M.D. (Path)

Dr. Janak M. Thakkar
M.B.D.C.P. (Path)



* 0 0 0 1 1 2 1 *

PATIENT'S NAME : HIMANI NAGAR
AGE/SEX : 29 Years/Female
REFERRED BY : ARCOFEMI HEALTHCARE LIMITED
LOCATION : SHREEYANTA DIABETIC & METABOLIC CLINIC

LAB. NO : SY-3190-24
SAMPLE NO : 1121
DATE/TIME : 09/11/2024 10:23
PT ID :

DR. JITENDRA NAYAK
M.D.(PATH)

DR. JANAK THAKKAR
M.B.DCP (PATH)

Dr. Jitendra N. Nayak
(M.D., Pathologist)
Regd. No. : G-14786
Shreeyanta Healthcare & Diagnostics Pvt. Ltd.

Shreeyanta Healthcare & Diagnostics Pvt. Ltd.
212 to 217, Swanik Arcade, Pragatinagar,
Naranpura, Ahmedabad-380013.
Regd. No. : U519024G3

Pathologist

Manage by Spandan Pathology Laboratory • Home Collection Facilities Available

2nd Floor, Swanik Arcade, Nr. Arjun Homes, B/h Vardan Tower, Pragatinagar - K. K. Nagar Road, Naranpura, Ahmedabad : 380 013.

 079 27499835  +91 9904290525 / +91 9265634065 / +91 7567585429  shreeyantaclinic@gmail.com

Dr. Jitendra N. Nayak
M.D. (Path)

Dr. Janak M. Thakkar
M.B.D.C.P. (Path)



PATIENT'S NAME : HIMANI NAGAR
AGE/SEX : 29 Years/Female
REFERRED BY : ARCOFEMI HEALTHCARE LIMITED
LOCATION : SHREEYANTA DIABETIC & METABOLIC CLINIC

LAB. NO : SY-3190-24
SAMPLE NO : 1121
DATE/TIME : 09/11/2024 10:23
PT ID :

FASTING BLOOD GLUCOSE(FBS)

Sample Type: FLORIDE PLASMA/SERUM
(DONE ON EM200 FULLY AUTOMATED BIOCHEMISTRY ANALYSER)

Test Name	Result	Units	Biological Reference Interval
Fasting Blood Glucose : <small>(GOD -POD METHOD)</small>	71.0	mg/dl	70 - 110

TYPE OF SAMPLE: EDTA

Test Name	Result	Units	Biological Reference Interval
-----------	--------	-------	-------------------------------

HbA1C REPORT
(BY HPLC)

HbA1C : 4.7 %
Non Diabetic Level : < 5.7 %
Pre Diabetic : 5.7-6.4 %
Diabetes : > (=) 6.5 %
ADA Target for Diabetic Patient : 7.0 %

Estimated Average Glucose: 88.19 mg/dl
(eAG)

..... End Of Report

DR. JITENDRA NAYAK
M.D.(PATH)

DR. JANAK THAKKAR
M.B.D.C.P.(PATH)

Dr. Jitendra N. Nayak
(M.D., Pathologist)
Regd. No. : G-14786
Shreeyanta Healthcare & Diagnostics Pvt. Ltd.

Shreeyanta Healthcare & Diagnostics Pvt. Ltd.
212 to 217, Swanik Arcade, Pragatinagar,
Naranpura, Ahmedabad-380013.
Regd. No. : 051902468

Pathologist



PATIENT'S NAME : HIMANI NAGAR
AGE/SEX : 29 Years/Female
REFERRED BY : ARCOFEMI HEALTHCARE LIMITED
LOCATION : SHREEYANTA DIABETIC & METABOLIC CLINIC

LAB. NO : SY-3190-24
SAMPLE NO : 1121
DATE/TIME : 09/11/2024/09:23
PT ID :

LIVER FUNCTION TEST

Sample Type: Serum

Test Name	Result	Units	Biological Reference Interval
G.G.T :	19.0	U/L	F :5-32 M 10-45

THYROID FUNCTION

(CLIA METHOD)

Sample Type:SERUM

Test Name	Result	Units	Biological Reference Interval
SERUM T3 :	1.00	ng/ml	0.6-1.81
SERUM T4 :	8.9	ug/dl	3.2-12.6
SERUM TSH :	3.93	µIU/mL	[2 to 12 Years 0.64 - 6.27] [12 to 18 Years 0.51 - 4.94] [> 18 Years 0.35 - 5.5]

..... End Of Report

DR. JITENDRA NAYAK
M.D.(PATH)

DR. JANAK THAKKAR
M.B.DCP (PATH)

Dr. Jitendra N. Nayak
(M.D., Pathologist)
Regd. No. : G-14756
Shreeyanta Healthcare & Diagnostics Pvt. Ltd.

Shreeyanta Healthcare & Diagnostics Pvt. Ltd.
212 to 217, Swastik Arcade, Pragatinagar,
Naranpura, Ahmedabad-380 013.
Regd. No. : 051902468

Pathologist



PATIENT'S NAME : HIMANI NAGAR
AGE/SEX : 29 Years/Female
REFERRED BY : ARCOFEMI HEALTHCARE LIMITED
LOCATION : SHREEYANTA DIABETIC & METABOLIC CLINIC

LAB. NO : SY-3190-24
SAMPLE NO : 1121
DATE/TIME : 09/11/2024 10:23
PT ID :

LIPID PROFILE

(DONE ON EM 200 FULLY AUTOMATED BIOCHEMISTRY ANALYSER)

Sample Type: Serum

Test Name	Result	Units	Biological Reference Interval
S. Cholesterol (CHOD-POD ENZYMETIC METHOD)	:118.4	mg / dl	Desirable level/low risk : < 200 Borderline level/moderate risk : 200-239 Elevated level/ high risk : > 240
S. Triglyceride (GPO/PAP METHOD)	:30.5	mg / dl	Normal : <150 Borderline high : 150-199 High : 200-499 Very High:>=500
S. HDL Cholesterol (IMMUNOINHIBITION)	:54.6	mg / dl	Low (High Risk) : <40 High (Low Risk) : >60
S. LDL Cholesterol (CALCULATED)	:57.7	mg / dl	Optimal : <100 Near Optimal : 100-129 Borderline High : 130-159 High : 160-189 Very High:> 190
S. VLDL Cholesterol (CALCULATED)	:6.1	mg / dl	Upto 34
Total Lipids (CALCULATED)	:467.3	mg / dl	400 - 1000
Chol./HDL Ratio (CALCULATED)	:2.17		0-5
LDL/HDL Ratio (CALCULATED)	:1.06		1-3.5

..... End Of Report

Dr. Jitendra N. Nayak
(M.D. Pathology)
Regd. No: G-14786
Shreeyanta HealthCare & Diagnostics Pvt. Ltd.
M.D.(PATH)

DR. JANAK THAKKAR
M.B.D.C.P. (PATH)

Shreeyanta Healthcare & Diagnostics Pvt. Ltd.
202 to 217, Swanik Arcade, Pragatinagar,
Naranpura, Ahmedabad-380013.
Regd. No. : 051902468

Pathologist



PATIENT'S NAME : HIMANI NAGAR
AGE/SEX : 29 Years/Female
REFERRED BY : ARCOFEMI HEALTHCARE LIMITED
LOCATION : SHREEYANTA DIABETIC & METABOLIC CLINIC

LAB. NO : SY-3190-24
SAMPLE NO : 1121
DATE/TIME : 09/11/2024/09:23
PT ID :

Sample Type: Urine

URINE ANALYSIS

Test Name	Result	Units	Biological Reference Interval
<u>Physical Examination</u>			
Colour :	Pale Yellow		
Transparency :	Clear		
<u>Chemical Examination</u> (BY MISSION(ACON) UI20 SMART AUTOMATED URINALYSIS)			
Specific Gravity :	1.010		
PH :	7		
Protein :	NIL		
Sugar :	NIL		
Ketone :	ABSENT		
Bile Salts :	Absent		
Bile Pigments :	Absent		
Urobilogen :	ABSENT		
Nitrites :	ABSENT		
<u>Microscopic Examination</u> (AFTER CENTRIFUGING AT 2000 RPM FOR 10 MINS)			
Red blood Cells :	NIL	/HPF	
Pus Cells :	4-5	/HPF	
Epithelial Cells :	2-3	/HPF	
Amorphous :	ABSENT		
Bacteria :	ABSENT		
Crystals :	ABSENT		
Casts :	ABSENT	/LPF	
Fungus :	Absent		

..... End Of Report

Dr. Jitendra N. Nayak
(M.D., Pathologist)

Regd. No. :  4786
Shreeyanta Healthcare & Diagnostics Pvt. Ltd.

DR. JITENDRA NAYAK
M.D.(PATH)

DR. JANAK THAKKAR
M.B.DCP (PATH)

Shreeyanta Healthcare & Diagnostics Pvt. Ltd.
212 to 217, Swanik Arcade, Pragatinagar,
Naranpura, Ahmedabad-380013.
Regd. No. : **051902468** Pathologist

Manage by Spandan Pathology Laboratory • Home Collection Facilities Available

2nd Floor, Swanik Arcade, Nr. Arjun Homes, B/h Vardan Tower, Pragatinagar - K. K. Nagar Road, Naranpura, Ahmedabad : 380 013.

☎ 079 27499835 ☎ +91 9904290525 / +91 9265634065 / +91 7567585429 📧 shreeyantaclinic@gmail.com

Dr. Jitendra N. Nayak
M.D. (Path)

Dr. Janak M. Thakkar
M.B.D.C.P. (Path)

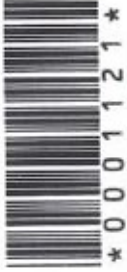

PATIENT'S NAME : HIMANI NAGAR
AGE/SEX : 29 Years/Female
REFERRED BY : ARCOFEMI HEALTHCARE LIMITED
LOCATION : SHREEYANTA DIABETIC & METABOLIC CLINIC

LAB. NO : SY-3190-24
SAMPLE NO : 1121
DATE/TIME : 09/11/2024 10:23
PT ID :

POST PRANDIAL BLOOD GLUCOSE (PP2BS)

Sample Type: FLORIDE PLASMA/SERUM
(DONE ON EM200 FULLY AUTOMATED BIOCHEMISTRY ANALYSER)

Test Name	Result	Units	Biological Reference Interval
-----------	--------	-------	-------------------------------

Post Prandial Blood
Glucose After 2hr. :
(GOD-POD METHOD)

60.6 mg/dl 80-140

..... End Of Report

DR. JITENDRA NAYAK
M.D.(PATH)

DR. JANAK THAKKAR
M.B.DCP (PATH)

Dr. Jitendra N. Nayak
Regd. No. : G-14765
Shreeyanta Healthcare & Diagnostics Pvt. Ltd.

Shreeyanta Healthcare & Diagnostics Pvt. Ltd.
2 to 217, Swanik Arcade, Pragatinagar,
Naranpura, Ahmedabad-380013.
Regd. No. : 051902458

Pathologist

Manage by Spandan Pathology Laboratory • Home Collection Facilities Available

2nd Floor, Swanik Arcade, Nr. Arjun Homes, B/h Vardan Tower, Pragatinagar - K. K. Nagar Road, Naranpura, Ahmedabad : 380 013.

 079 27499835  +91-9904290525 / +91-9265634065 / +91-7567585429  shreeyantaclicnic@gmail.com



Government of India



हिमानी दशरत नगर
Himani Darshan Nagar
महिला / Female
जन्म तिथि / DOB : 18/01/1995

श्री अशोक, श्री परमिता

9783 9636 9117

21/12/2013



भारतीय विश्वविद्यालय
Unique Identification Authority of India



पता: C/O दशरत, अ - 6, अपोलो पार्क
शान्तवन, नारायण नगर रोड, पाली,
अहमदाबाद, गुजरात, 380007



Address: C/O Darshan, A - 6, Apollo Park
Shantivan, Narayan Nager Road, Paldi,
Ahmedabad City, Ahmedabad, Gujarat,
380007

9783 9636 9117

1947 help@uidai.gov.in www.uidai.gov.in

Dr. Maulik K. Kinariwala
(M.D. (Medicine), PGDM (C))
Regd. No. : G-15925
Shreyanta Healthcare & Diagnostics Pvt. Ltd.

Shreyanta Healthcare & Diagnostics Pvt. Ltd.
112 to 217, Swanik Arcade, Pragatnagar,
Karanpura, Ahmedabad-380013.
Regd. No. : 051902468

Name: Himani Nagan

Date: 9/11

Gender: M F

Age: 29

Weight: 44.0 kg

Height: 161 cm

Fat mass: 23.1 %

Total Body Water (TBW): 39 %

Muscle Mass (👊): 30.5 %

V. Fat: ①

Bone Weight (🦴): - %

Calorie (Kcal): 1056 %

Body Mass Index (BMI): 16 kg/m²

M.N. Parry