

Health Check up Booking Request(43E1750)

1 message

6 November 2024 at 16:16

Medsave <it@medsave.in>
To: healthcareshridurga@gmail.com
Cc: customercare@medwheel.in



011-41195959

Dear Shri Durga Healthcare

We have received a booking request with the following details. Provide your confirmation by clicking on the Yes button.

You confirm this booking? Yes No

Name : MR ANIL KUMAR JORIA
Proposal No : 6519
Branch Code : 310
Contact Details : 9910812363
Location : D63, Har Gyan Singh Arya Marg, South Extension I, Block D,
New Delhi, Delhi 110049
Appointment Date : 07-11-2024

Member Information		
Booked Member Name	Age	Gender
MR ANIL KUMAR JORIA	43 year	Male

Included Test -

- Complete Hemogram
- HbA1c
- Urine Analysis
- Urine Cotinine
- SBT-13 with Elisa Method HIV test
- Computerised Tread Mill Test (TMT)
- ECG

Thanks,
Medsave
Team



1:38 PM

📶 🔋 🔒

← EAadhaar_1392131190052020131221105117_08012014145312_B61111...



भारत सरकार
GOVERNMENT OF INDIA



भारतीय चिरिष्ट पहचान प्रणालिका
INDIAN IDENTIFICATION AUTHORITY OF INDIA



अनिल कुमार जोरिया
Anil Kumar Joria
जनम तिथि/DOB: 11/11/1980
पुरुष / MALE



पता:

S/O: राम अशर जोरिया,
जी-224, 40 फीट मेन रोड,
मोन्टारबंद एकाडेन्स, मोन्टर
बंद, दक्षिण दिल्ली,
दिल्ली - 110044

Address:

S/O: Ram Ashar Joria, G-224, 40
feet main road, Montarband
MONTAR BAND, South Delhi,
Delhi - 110044

6796 3275 3845

6796 3275 3945

Dr. MAHESH PAL
MBBS (MD)

(Handwritten signature)



LIFE INSURANCE CORPORATION OF INDIA

Zone

Division

Branch

Proposal No.

Agent/D.O. Code:

Full Name of Life to be assured: Anil Kumar Joria

Age/Sex : 44 / M

ELECTROCARDIOGRAM

ANNEXURE-1

LIC03-002

Instructions to the Cardiologist:

- i. Please satisfy yourself about the identity of the examiners to guard against impersonation
- ii. The examinee and the person introducing him must sign in your presence. Do not use the form signed in advance. Also obtain signatures on ECG tracings.
- iii. The base line must be steady. The tracing must be posted on a folder.
- iv. Rest ECG should be 12 leads along with Standardization slip, each lead with minimum of 3 complexes, long lead II. If L-III and AVF shows deep Q or T wave change, they should be recorded additionally in deep inspiration. If VI shows a tall R-Wave, additional lead V4R be recorded

DECLARATION

I hereby declare that the foregoing answers are given by me after fully understanding the questions. They are true and complete and no information has been withheld. I do agree that these will form part of the proposal dated given by me to LIC of India.

Witness

Signature or Thumb Impression of L.A.

Note : Cardiologist is requested to explain following questions to L.A. and to note the answers thereof.

- i. Have you ever had chest pain, palpitation, breathlessness at rest or exertion?
-Y/N
- ii. Are you suffering from heart disease, diabetes, high or low Blood Pressure or kidney disease? Y/N
- iii. Have you ever had Chest X- Ray, ECG, Blood Sugar, Cholesterol or any other test done? Y/N

If the answer/s to any/all above questions is -Yes, submit all relevant papers with this form.

Dated at MD 7 / 11 / 24 on the day of 2024

Signature of L.A.

Signature of MD 7 / 11 / 24 8:15
Cardiologist
Name & Address
M.D. (M) MD 7 / 11 / 24
Qualification Code No.



Clinical findings

(A)

Height (Cms)	Weight (kgs)	Blood Pressure	Pulse Rate
170	80	118/78	80

(B) Cardiovascular System

NAD

Rest ECG Report:

Position	Supine	P Wave	✓
Standardisation 1mv	10v	PR Interval	✓
Mechanism	✓	QRS Complexes	✓
Voltage	✓	Q-T Duration	✓
Electrical Axis	✓	S-T Segment	✓
Auricular Rate	60b	T-wave	✓
Ventricular Rate	60b	Q-Wave	✓
Rhythm	Sin		
Additional findings, if any.	NO		

Conclusion:

WNL

Dated at

on the day of

7/11/2024

8:15 Am

Dr. **SANKAR**
M.D. (Medicine) Card. Emr.
Signature of the Cardiologist

Name & Address

Qualification

Code No.



SHRI DURGA HEALTH CARE

MR. ANIL KUMAR JOSHA

LD 07

AGE/SEX : 44 Yr / M

HT/WT :

DATE : 07-11-2024 08:47:30 AM

REF BY : Dr

MACHINE INTERPRETATION : Normal ECG.

RATE : 84 bpm

BP : N/A

P Axis : 14 deg

QRS Axis : 89 deg

T Axis : 67 deg

P Duration : 96 ms

PR Duration : 142 ms

QRS Duration : 80 ms

QT Interval : 397 ms

QTc Interval : 349 ms

Linked Median

Speed : 25 mm/s

Sensitivity : 10 mm/mV

Dr ANIL KUMAR
 Sr. Cardiologist

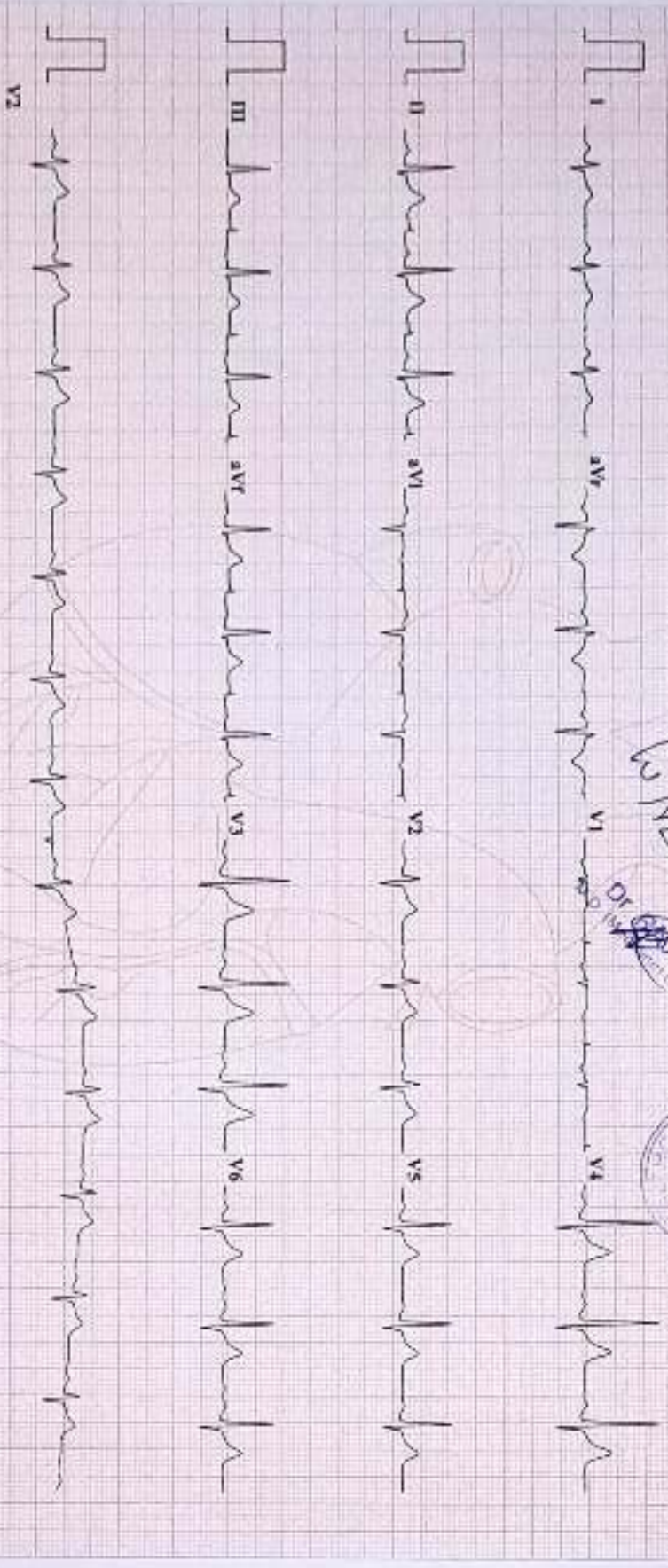



Shri Durga Health Care

Consultation : Computerized Pathological Lab ECG, CTMT, PFT

Name:	ANIL KUMAR JORIA	Sex:	MALE
Lab. No:	202401101	Age:	44
Date:	7/11/2024	Ref. By:	LIC

Haemogram

TEST NAME		UNIT	NORMAL VALUE
Hemoglobin (HB)	15.4	mg/dl	13.2 - 16.2 (M) 12.0 - 15.2 (F)
Total Leukocyte Count	8,200	cells/cmm	4,000-11,000
Differential Leukocyte Count*			
Neutrophils	68	%	45 - 75
Lymphocyte	26	%	20 - 35
Eosinophil	03	%	01 - 06
Monocyte	03	%	02 - 10
Basophile	00	%	00 - 01
Band Form	00	%	-----
RBC	5.13	million/cmm	3.5 - 5.5
PCV	46.2	%	36 - 52
MCV	90	fl	78 - 98
MCH	30	pg	27 - 32
MCHC	33	%	32 - 38
E S R (Wintrob's method)	08	mm/hr	0 - 15
PLATELETS COUNT	2.65	Lac/cmm	1.5 - 4.5

*****End of Report*****



SDHC

D-63, Ground Floor, South Exn. Part-1, Near Barat Ghar, New Delhi-110049

Mob : 9899994465 | E-mail : healthcareshridurga@gmail.com

Note Valid For Medico-legal Purposes

Home Sample Collection Facility Available | Timing : 8:00 am To 8: Pm (Sunday Open)



Shri Durga Health Care

Consultation : Computerized Pathological Lab ECG, CTMT, PFT

Name:	ANIL KUMAR JORIA	Sex:	MALE
Lab. No:	202401101	Age:	44
Date:	7/11/2024	Ref. By:	LIC

Test Name	SBT13	Unit	Normal Value
FBS	96	mg/dl	70 - 110
Total Cholesterol	170	mg/dl	120 - 220
High Density Lipid (HDL)	44	mg/dl	35-70
Low Density Lipid (LDL)	98	mg/dl	50 - 150
S. Triglycerides	138	mg/dl	25 - 160
S. Creatinine	0.8	mg/dl	0.7 - 1.4
Blood Urea Nitrogen (BUN)	15	mg/dl	6.0 - 21
S. Protein	7.3	g/dl	6.4 - 8.2
Albumin	4.2	g/dl	3.4 - 5.0
Globulin	3.1	g/dl	2.3 - 3.3
A/G Ratio	1.3	g/dl	
S. Bilirubin	0.6	mg/dl	0.1 - 1.00
Direct	0.3	mg/dl	0.00 - 0.3
Indirect	0.3	mg/dl	0.00 - 0.7
SGOT(AST)	30	IU/L	5 - 40
SGPT(ALT)	38	IU/L	5 - 45
GGTP(GGT)	44	IU/L	11 - 50
S. Alkaline Phosphatase	102	IU/L	15 - 112
HIV 1&2 Elisa (Method)	NEGATIVE	-	NEGATIVE
HbsAg (Australia antigen)	NEGATIVE	-	NEGATIVE



SDHC

D-63, Ground Floor, South Exn. Part-I, Near Barat Ghar, New Delhi-110049

Mob : 9899994465 | E-mail : healthcareshridurga@gmail.com

Note: Valid For Medico-legal Purposes

Home Sample Collection Facility Available | Timing : 8:00 am To 8: Pm (Sunday Open)



Shri Durga Health Care

Consultation : Computerized Pathological Lab ECG, CTMT, PFT

Name:	ANIL KUMAR JORIA	Sex:	MALE
Lab. No:	202401101	Age:	44
Date:	7/11/2024	Ref. By	LIC

URINE ROUTINE EXAMINATION

PHYSICAL EXAMINATION

<u>TEST NAME</u>	<u>VALUE</u>	<u>NORMAL VALUE</u>
Color	P. Yellow	P. Yellow
Quantity	15ml	
Appearance	Clear	Clear
Reaction	Acidic	Acidic
Deposits	Nil	Nil
Specific Gravity	1.020	1.010 - 1.030

CHEMICAL EXAMINATION

Albumin	Nil	Nil
Sugar	Nil	Nil

MICROSCOPIC EXAMINATION

Pus Cells	2-2	0-5 /HPF
Epithelial Cells	2-2	0-5 /HPF
RBCs	Nil	Nil /HPF
Crystals	Nil	Nil
Cast	Nil	Nil
Bacteria	Nil	Nil
Others	Nil	Nil



D-63, Ground Floor, South Exn. Part-1, Near Barat Ghar, New Delhi-110049
 Mob : 9899994465 | E-mail : healthcareshridurga@gmail.com

Note Valid For Medico-legal Purposes

Home Sample Collection Facility Available | Timing : 8:00 am To 8: Pm (Sunday Open)



Shri Durga Health Care

Consultation : Computerized Pathological Lab ECG, CTMT, PFT

Name:	ANIL KUMAR JORIA	Sex:	MALE
Lab. No:	202401101	Age:	44
Date:	7/11/2024	Ref. By:	LIC

HAEMATOLOGY

Test Name	Method	Value Units
GLYCOSYLATED HEMOGLOBIN (HbA1c)	TURBIDOMETRY	5.5%

Reference Range:

Below 6.0 % - Normal Value
6.0 % - 7.0 % - Good Control
7.0 % - 8.0 % - Fair Control
8.0 % - 10 % - Unsatisfactory Control
Above - 10 % - Poor Control

Technology: BIDIRECTIONALLY INTERFACED FULLY AUTOMATED TURBIDOMETRY BY ROCHE

*****End of Report*****



D-63, Ground Floor, South Exn. Part-1, Near Barat Ghar, New Delhi-110049
Mob : 9899994465 | E-mail : healthcareshridurga@gmail.com

Note Valid For Medico-legal Purposes

Home Sample Collection Facility Available | Timing : 8:00 am To 8: Pm (Sunday Open)



Shri Durga Health Care

Consultation : Computerized Pathological Lab ECG, CTMT, PFT

Name:	ANIL KUMAR JORIA	Sex:	MALE
Lab. No:	202401101	Age:	44
Date:	7/11/2024	Ref. By:	LIC

<u>Test Name</u>	<u>Value</u>	<u>Unit</u>	<u>Normal Value</u>
URINE COTININE TEST	NEGATIVE	ng/ml	Below 200

Immunochromatographic Assay for Qualitative detection of COTININE in Urine

Cutt Off- 200ng/ml

A positive result indicates only that the presence of Cotinine is above the cutoff concentration it doesn't indicate or measure level of consumption. It is possible that technical or procedural errors as well as other interfering substances in the urine specimen may cause erroneous result.

Please correlate with clinical conditions.

*****End of Report*****



SDHC

D-63, Ground Floor, South Exn. Part-1, Near Barat Ghar, New Delhi-110049

Mob : 9899994465 | E-mail : healthcareshridurga@gmail.com

Note: Valid For Medico-legal Purposes

Home Sample Collection Facility Available | Timing : 8:00 am To 8: Pm (Sunday Open)

ANNEXURE II - 2

LIFE INSURANCE CORPORATION OF INDIA
COMPUTERISED TREADMILL TEST

Form No. LIC03 - 003

Zone _____ Division _____ Branch _____
Proposal No. _____
Agent/D.O. Code: _____ Introduced by: (name & signature) *Anil Kumar Joshi*
Full Name of Life to be assured: _____
Age/Sex: *44/M*

DECLARATION

I hereby declare that the foregoing answers are given by me after fully understanding the questions. They are true and complete and no information has been withheld. I do agree that these will form part of the proposal dated _____ given by me to LIC of India.

Witness _____ Signature or Thumb Impression of L.A. *[Signature]*

Note: Cardiologist is requested to explain following questions to L.A. and to note the answers thereof.

1. Have you ever had chest pain, palpitation, breathlessness at rest or exertion? *-Y/N*
2. Are you suffering from heart disease, diabetes, high or low Blood Pressure or kidney disease? *-Y/N*
3. Have you ever had Chest X-Ray, ECG, Blood Sugar, Cholesterol or any other test done? *-Y/N*

If the answer/s to any/all above questions 'Yes', submit all relevant papers with this form.

Dated at *MII* on the day of *7/11/24* *8:15 AM*
2024
Signature of L.A. _____
Signature of _____ *ANIL KUMAR JOSHI* **MD** **FRAC** **FRCC**
Name & Address _____
Qualification _____
Code No. _____



COMPUTERISED TREADMILL TEST

- (a) Pre-test : Supine
Standing
Hyperventilation
- (b) Exercise: Stage I)
Stage II) 3 minutes each
Stage III)
... peak exercise
- (c) Recovery: Recovery
Recovery
Recovery

Reporting Pattern

Phase Name	Stage Name	Time in Stage	Speed (mph)	Grade (%)	Workload (METS)	HR (bpm)	BP (mmHg)	RPP
PRETEST	SUPINE					86	118/78	101
	SITTING							
	STANDING					90	118/78	106
	HYPERVENTILATION					87	118/75	102
	WARM UP							
EXERCISE	STAGE 1	2:55	2.2	10	4.67	123	118/78	145
	STAGE 2	2:55	4	12	7.04	132	142/90	187
	STAGE 3							
	PEAK EXERCISE	1:30	5.4	14	8.55	152	164/102	249
RECOVERY	RECOVERY	0:27				136	144/92	223
	RECOVERY	2:55				119	144/92	171
	RECOVERY	5:55				102	126/88	128

The protocol used - BRUCE

Total Exercise Time -

7:30

Maximum Blood Pressure -

164/102

Maximum Workload -

8.55

Maximum heart rate

152

Maximum predicted heart rate

86

%

Reason for termination -

Comments:

Negative for AMI

Signature of the Cardiologist

Name & Address

Qualification Code No.

Each stage should have 12 lead tracing with long lead II. Each lead should contain atleast three complexes. On separate individual paper each stage with relevant observations be recorded.

(Signature of the L.A. to be obtained on the tracings)



SHRI DURGA HEALTH CARE

PATIENT NAME: ANIL KUMAR JORJA

TREADMILL TEST REPORT

ID : 20
 DATE : 07/11/2024
 AGE/SEX : 44 / M
 HT/WT : 0 / 0
 REF. BY :

PROTOCOL : Bruce
 HISTORY :
 INDICATION :
 MEDICATION :

PHASE	TOTAL TIME	STAGE TIME	SPEED Km/Hr	GRADE %	R.R. bpm	B.P. mmHg	RPP X100	ST. LEVEL (MM)			METS	
								II	V1	V5		
SUPINE					86	118 / 78	101	1	0.2			
STANDING		0:35			90	118 / 78	106	1	0.3			1.5
HYPERVENT					87	118 / 78	102	1	0.3			1.3
Stage 1	2:55		2.7	10	123	118 / 78	145	0.7	-0.4			1.6
Stage 2	5:55		4	12	132	142 / 90	187	-0.2	-1.2			1.6
PK-EXERCISE	7:30		5.4	14	152	164 / 102	249	-0.5	-1.5			1.6
RECOVERY	8:17				136	164 / 102	223	-2.3	-2.3			1.9
RECOVERY	10:33				119	144 / 92	171	1.2	-0.2			1.8
RECOVERY	13:33				102	126 / 88	128	0.7	0.2			0.8

RESULTS

EXERCISE DURATION : 7:30
 MAX HEART RATE : 152 bpm 86 % of target heart rate 176 bpm
 MAX BLOOD PRESSURE : 164 / 102 mm Hg
 REASON OF TERMINATION :

MAX WORK LOAD : 8.55 METS

BP RESPONSE :
 ARRHYTHMIA :
 R.R. RESPONSE :

*Negative for PMI
 Fair start to run*



Dr. ANIL KUMAR
 M.D.

Technician :

SHRI DURGA HEALTH CARE

PRETEST
SUPINE

ST @ 10mm/mV
@ 25mm/Sec

ANIL KUMAR JOSHI
I.D. 20
Age 44/M
Date 07/11/2024

Rate 66bpm
B.P. 116/76

LINKED MEDIAN

Mag. X 2

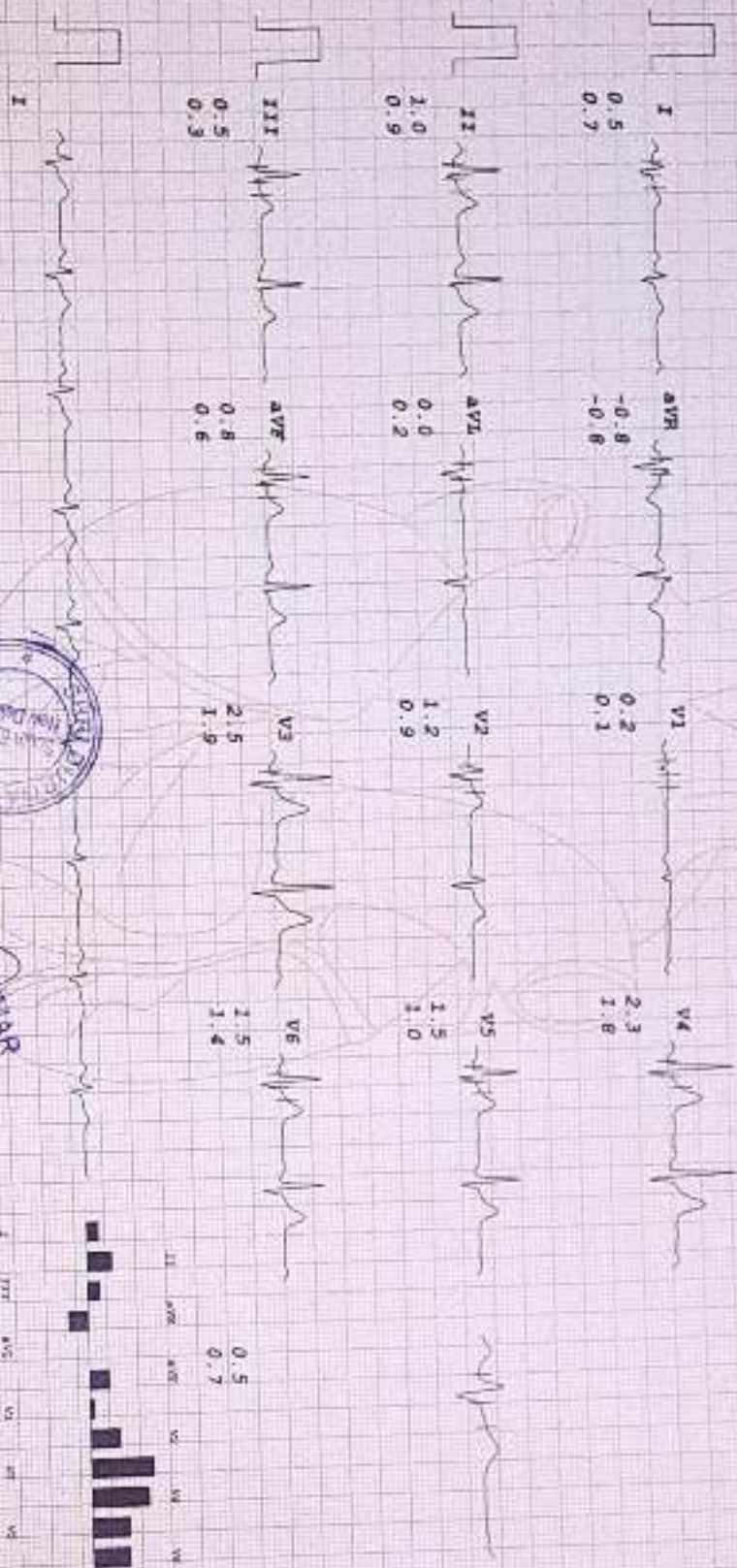

DR. R. P. KUMAR
MD (General Medicine)

Dr. R. P. Kumar, MD (General Medicine), Shri Durga Health Care, New Durgam Cheruvu, Hyderabad. Contact: 9848111111, 9848111112, 9848111113, 9848111114, 9848111115, 9848111116, 9848111117, 9848111118, 9848111119, 9848111120, 9848111121, 9848111122, 9848111123, 9848111124, 9848111125, 9848111126, 9848111127, 9848111128, 9848111129, 9848111130, 9848111131, 9848111132, 9848111133, 9848111134, 9848111135, 9848111136, 9848111137, 9848111138, 9848111139, 9848111140, 9848111141, 9848111142, 9848111143, 9848111144, 9848111145, 9848111146, 9848111147, 9848111148, 9848111149, 9848111150, 9848111151, 9848111152, 9848111153, 9848111154, 9848111155, 9848111156, 9848111157, 9848111158, 9848111159, 9848111160, 9848111161, 9848111162, 9848111163, 9848111164, 9848111165, 9848111166, 9848111167, 9848111168, 9848111169, 9848111170, 9848111171, 9848111172, 9848111173, 9848111174, 9848111175, 9848111176, 9848111177, 9848111178, 9848111179, 9848111180, 9848111181, 9848111182, 9848111183, 9848111184, 9848111185, 9848111186, 9848111187, 9848111188, 9848111189, 9848111190, 9848111191, 9848111192, 9848111193, 9848111194, 9848111195, 9848111196, 9848111197, 9848111198, 9848111199, 9848111200.

SHRI DURGA HEALTH CARE

ANIL KUMAR JORLA
I.D. 20
Age 44/M
Date 07/11/2024

RATE 90bpm
B.P. 118/78

PRETEST
STANDING

ST 2 10mm/mv
80ms Postly

LINKED MEDIAN

Mag. X 2

I

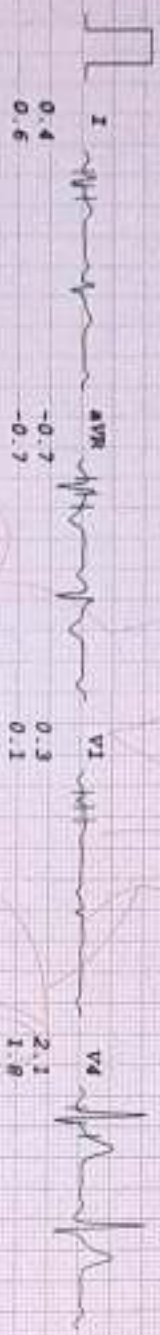

0.4
0.6

-0.7
-0.7

0.3
0.1

2.1
1.8



1.0
0.8

-0.1
0.2

1.1
0.8

1.3
1.0



0.6
0.2

0.8
0.5

2.4
1.6

1.4
1.3



0.6
0.2

0.8
0.5

2.4
1.6

1.4
1.3



DR. ANIL KUMAR JORLA
M.D. (General Medicine)

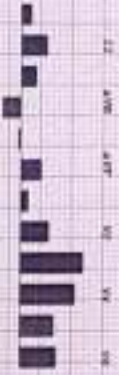

0.4
0.5

SHRI DURGA HEALTH CARE

PRETEST
HYPERVENT

ST @ 10mm/sv
80ms PostJ

ANIL KUMAR JORJA

I.D. 20

Age 44/M

Date 07/11/2024

RATE 87bpm

R.P. 118/78

PRASE TIME: 0:35

LINKED MEDIAN

Mag. X 2

I

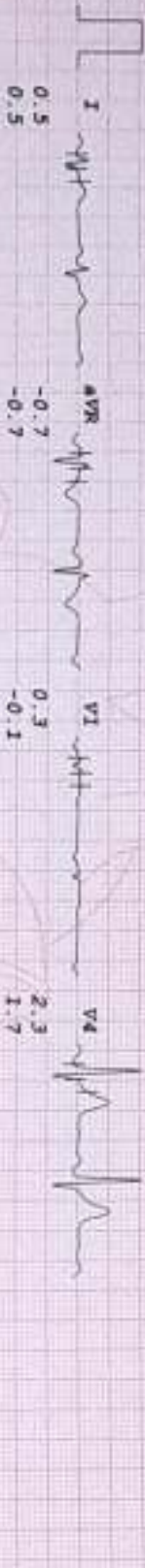

DR. ANIL KUMAR JORJA
M.D. (General Medicine)



SHRI DURGA HEALTH CARE

ANIL KUMAR JORLA
 I.D. 20
 Age 44/M
 Date 07/11/2024

Rate 123bpm
 B.P. 118/78

Brace
 Stage 1
 TOTAL TIME 2:55
 PHASE TIME 2:55

ST @ 10mm/mV
 80mm Post
 Speed 2.7 km/hr
 Slope 10 s

LINKED MEDIAN

Mag. x 2
 VI

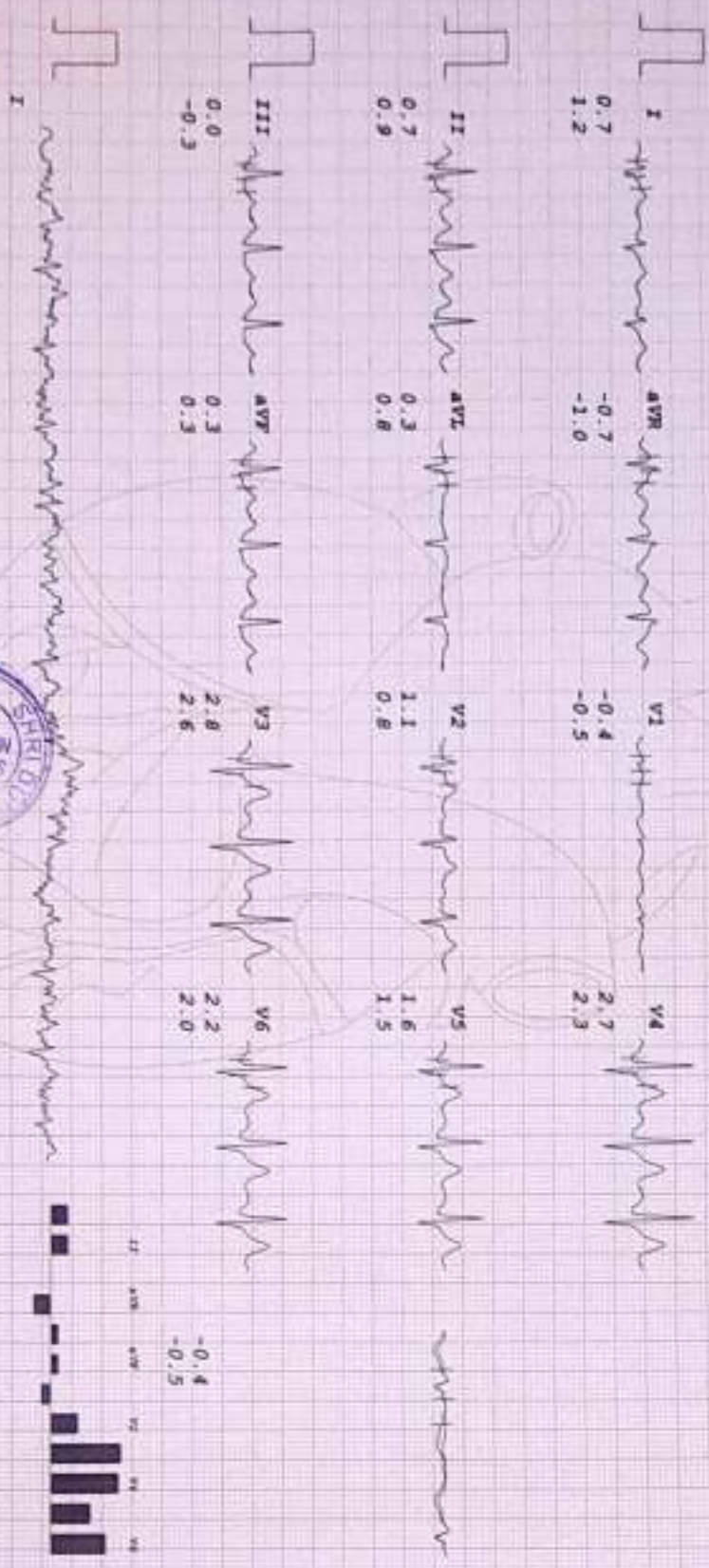

DR. ANIL KUMAR JORLA
 M.D.

SHRI DURGA HEALTH CARE

ANIL KUMAR JOSHI
 I.D. 20
 Age 46/M
 Date 07/11/2024

RATE 132bpm
 R.P. 142/90

Bruce
 Stage 2
 TOTAL TIME 5:55
 PHASE TIME 2:55

ST @ 10mm/mV
 8mm Postu
 Speed 4 km/hr
 SLOPE 12.4

LINKED MEDIAN

Mag. X 2

V1

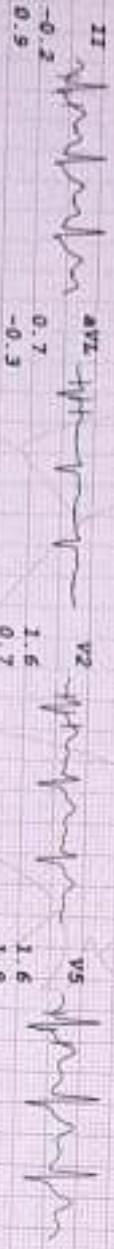
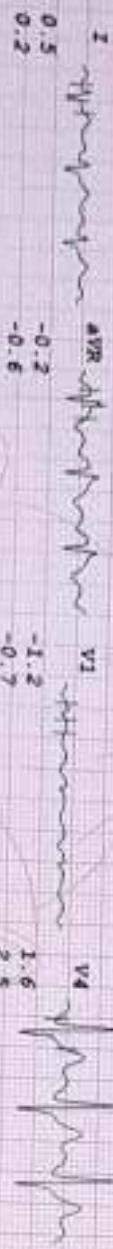

Dr. PAUL MISHRA
 MD (Medicine)
 Card. Phys.



SHRI DURGA HEALTH CARE

ANIL KUMAR JORJA
 I. D. 20
 Age 44/M
 Date 07/11/2024

RATE 152bpm
 S.P. 164/102

Brice
 PR-EXERCISE
 TOTAL TIME 7:30
 PULSE TIME 1:30
 ST @ 10km/mv
 80ms Post J
 Speed 5.4 km/hr
 SLOPE 14 %

LINKED MEDIAN

Mag. X 2
 III

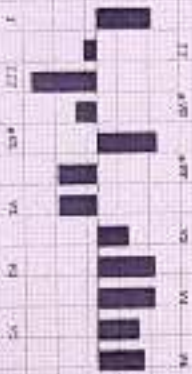
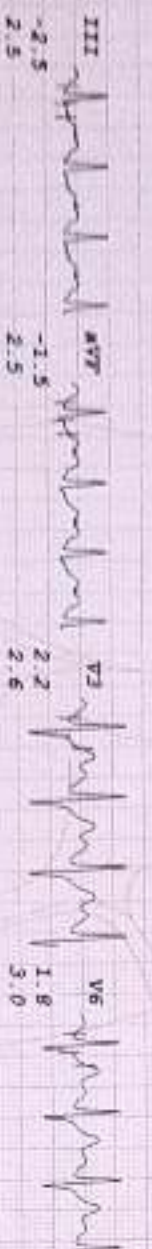
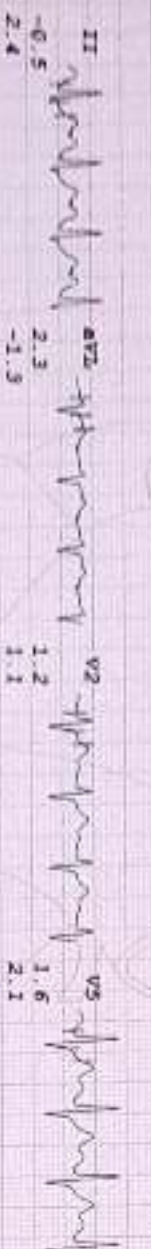
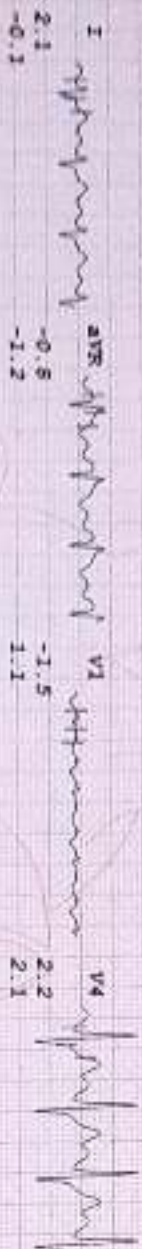

Dr. Anil Kumar Jorja
 MD, MBBS, D. Card. Phys.

SHRI DURGA HEALTH CARE

ANIL KUMAR JORJA

I.D. 20

Age 44/M

Date 07/11/2024

RATE 136bpm

R.P. 164/102

Bruce

RECOVERY

TOTAL TIME 8:07

PHASE TIME 0:29

ST @ 10mm/1v

80mm PostJ

LINKED MEDIAN

Mag. X 2

III

I
1.9
2.3

aVR
0.2
-1.9

V1
-2.3
-0.8

V4
3.5
3.2

II
-2.3
1.5

aVL
3.1
1.5

V2
1.5
1.2

V5
1.9
2.2

III
-4.2
-0.8

aVF
-3.2
0.4

V3
2.3
2.3

V6
2.4
2.4



Dr. RAJESH KUMAR
MD, MBBS
Cardiologist

SHRI DURGA HEALTH CARE

ANIL KUMAR JORLA
 I.D. 20
 Age 44/M
 Date 07/11/2024

PATE 119bpm
 B.P. 144/92

Brace RECOVERY
 TOTAL TIME 10:33
 PHASE TIME 2:55
 ST @ 10mm/mV
 80mm Paper

LINKED MEDIAN

Mag. X 2

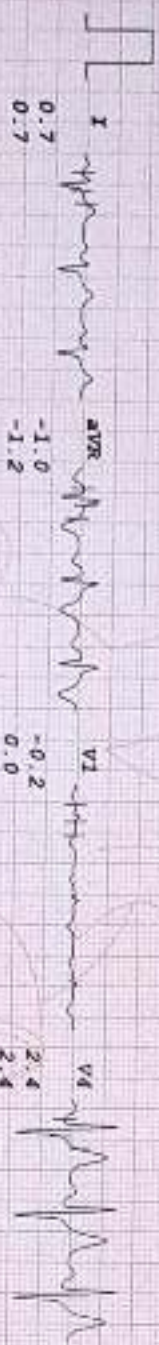

AVR -1.0
 -1.2

V1 -0.2
 0.0

V4 2.4
 2.4



AVL 0.1
 -0.1

V2 1.3
 1.3

V5 1.8
 1.9

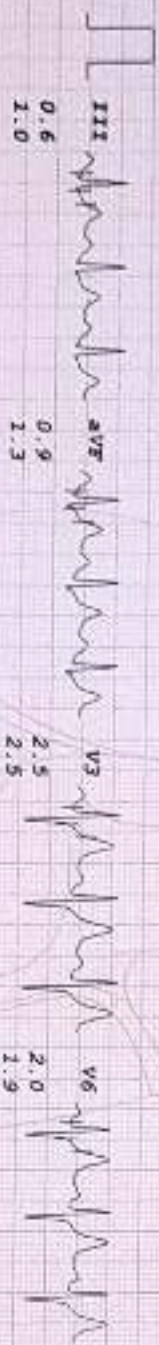

AVF 0.9
 1.3

V3 2.5
 2.5

V6 2.0
 1.9



AVT 0.9
 1.3

V3 2.5
 2.5

V6 2.0
 1.9



Dr. B. K. KUMAR
 MD
 MBBS
 DNB
 Cardiac Phys

SHRI DURGA HEALTH CARE

ANIL KUMAR JORLA
 I.D. 20
 Age 44/M
 Date 07/11/2024

RATE 102bpm
 B.P. 126/88

Bruce
 RECOVERY
 TOTAL TIME 13:33
 PHASE TIME 5:55

ST @ 10mm/mV
 80mm PostJ

LINKED MEDIAN

Mag X 2



DR. ANIL KUMAR JORLA
 M.D. (Internal Medicine) Card. Phys.

sdurga HEALTHCARE

(CHAUDHARY DURGA SINGH)
HEALTHCARE PRIVATE LIMITED

RAJINDER
DR. SUDHAKAR
DR. POOTA

Dr. Mahesh

Dr. MAHESH
MBBS, MD



GPS Map Camera



New Delhi, Delhi, India

D-63, near Bank of Baroda, South Extension I, Block D, New Delhi, Delhi 110003,
India

Lat 28.572248°

Long 77.221445°

07/11/24 08:35 AM GMT +05:30