



தமிழ்நாட்டின் தனித்துவமான அடையாள அமைப்பு

Unique Identification Authority of India

முகவரி:

D/O. நரசிம்மன், பிளாட் பி
பிளாட் பி, சிவரஞ்சனி
பிளாட்டன், பிளாட் எண் 57 பி
சி கார்த்திகையபுரம் 3 வது
செரு, மடியபாக்கம்,
காஞ்சிபுரம்,
தமிழ்நாடு - 600091

Address:

D/O; Narasimhan, BLOCK B
FLAT B, SIVARANJANI FLATS,
PLOT NO 57 B C
KARTHIKEYAPURAM 3RD
STREET, Madipakkam,
Kancheepuram,
Tamil Nadu - 600091

5598 9739 5045



www

tamil@uidai.gov.in

www.uidai.gov.in



இந்திய அரசாங்கம்

Government of India



சங்கீதா நரசிம்மன்

Sangeetha Narasimhan

பிறந்த நாள் / DOB: 19/11/1988

பெண் / FEMALE



5598 9739 5045

எனது **ஆதார்**, எனது அடையாளம்

சமீப உறுதிப்படுத்தப்பட்ட
சமீப உறுதிப்படுத்தப்பட்ட

 பெயர்: சமீப உறுதிப்படுத்தப்பட்ட
 Sangeetha Narasimhan
 பிறந்த தேதி: 19/11/1998
 பால: FEMALE



5598 9739 5045
 எனது ஆதார், எனது அடையாளம்

Sangeetha

சமீப உறுதிப்படுத்தப்பட்ட
சமீப உறுதிப்படுத்தப்பட்ட

Address:
 B/C Narasimhan BLOCK B
 FLAT B SIVARAMAN FLATS
 PLOT NO 57 B C
 KARTHKEYAPURAM 3RD
 STREET Madhavah
 Kanchipuram
 Tamil Nadu - 605091

5598 9739 5045





Master Health Check-up

SENTHIL
MULTI SPECIALITY
HOSPITAL



547, PERUNDURAI ROAD, ERODE - 638011.

☎ 0424-2260375, 2260376, 2260377

Name: MRS. SANGEETHA. N

Date: 25/01/2024 I.D.No. 169533

Age: 35 Occupation: Bank Staff

Sex: Male Female Tel. No. 98434-52127

Address: w/o. Sundarajan. Block B. Flat B

Examined by Dr.: DR. Gokulapriya. M.D.(G.O.)

Sivadarani Flats. Madhavaram. Kumbakonam

CONSULTANT: PHYSICIAN-IN-CHARGE

MEDICAL SUMMARY

Chief complaints :

Not a known T2 DM / HTN / CAD.

History of Present illness :

Ho Fever & body pain x 2 days.

Headache & Throat pain x 2 days.

Cold & sneezing x 2 days

Dry cough x 1 month.

Known Migraine headache treated
15 yrs ago.

NS patho

Systemic Review

I. Cardiovascular System :

Chest pain
Breathing Difficulty
Palpitation
Swelling-feet
History of High Blood Pressure
Any medications

} not
} not

II. Respiratory system including naso bronchial complaints:

Sneezing x 2 days Running nose x 2 days Nose block
Cough - dry cough x 1 month.
Dyspnoea
Wheezing } not

III. Dental: normal.

IV. Gastro Intestinal system :

Appetite (N)
Abdominal pain
Flatulence and Dyspepsia } not
Bowel habits Regular
Peptic ulcers not

Mouth ulcers
Piles
not

V. Genito urinary :

Frequency 8-10 / Day once / Night
Burning } not
Urgency } not Hesitency not Dribbling not Overflow
Prostate enlargement Hydrocele MA

GYN P/L / IVF (conception) LSCS x 1 / Regular cycle
LCH: 3 1/2 yrs 7/30
LMP: 29/12/23

VI. Central Nervous System :

Headache } not
Giddiness } not Subjective objective Aura
Memory and Concentration (N)
Neuritis not Sleep Sound sleep (+)

VII. Eyes :

VIII. Ears :

IX. Spine & Joints :

X. Skin:

XI. General Symptoms:

XII. Present Medications

Vision Using Spectacles for myopia
Hearing (N).

mt.

Past History

Medical

mt.

Surgical

Lscs (+)

Personal History :

Marital Status : S / M / W

Habits-Cigarettes

mt

Diet

Physical Activity

mt.

Tobacco & Snuff

mt

Veg. / Non-Veg.

No. of Children

(1)

Alcohol

mt

Drug Allergies

mt.

Family History :

Father

Aive, 70ym.

Diabetes x 20ym ↓ h., CAD- MI x 12ym ↓ h.

Mother

Aive, 62ym.

Hypotension last 5yms - not on M

Siblings

Elder brother, 35ym, Aive, Healthy.

Diabetes - father

B.P.

Heart - father

C.V.A.

Allergies

Cancer

Epilepsy

mt.

Endocrine & Others

mt.

Physical Examination

General : Build *over* Height 157 cm Weight 73 kg Clubbing *of*
Anaemia *+* Icterus *nil* Cyanosis *nil*
Oedema *nil* Glands *nil*

HENT :

CVS : Heart Rate & Rhythm 102/min
B.P. : Supine 110/70 Sitting 110/80 Standing 100/80
Chest shape *symmetrical*
Heart Sounds *hr*
Murmurs *nil*
Thrills *nil*

RS :

Rate & Type 17/min
Breath Sounds *normal*

Abdomen : Appearance *soft*
Liver *nil* Spleen *nil* Kidney *nil* Colon *nil*
Tenderness *nil*
Bowel Sounds *+* Fluid *nil*

HYDROCELE & HERNIAL ORIFICES *nil*

GYNEC *P.L.I. | (VF conception) | LSCS x1*
SLE Ca appears healthy
pap taken.

CNS : Cranial Nerves *nil*
Sensory System *nil*
Motor System *nil*
Reflexes *nil*

EYES AND FUNDUS *nil*

SKIN *nil*

EXTREMITIES *nil*

INVESTIGATIONS

Haemogram : -Haemoglobin 11.1
 -MCV 81.9
 -Total WBC 11420

Total RBC 4.27
 MCH 25.9

PVC 35.0
 MCHC 31.0

	P	L	E	M	ESR
	83.2	11.2	2.0	3.3	17

Blood Grouping & Rh. Typing:

VDRL :

Biochemistry :

10.1

0.64

3.0

Blood Urea

Creatinine

Uric Acid

177.0

46.0

114.8

Total Cholesterol

HDL

LDL

Ratio of

Total Chol

81.0

HDL Chol

Triglycerides

Live Functions:

6.8

3.8

3.

Total Proteins

Albumin

Globulin

63

18

14.0

Alk. phs

SGPT

GGTP

Glucose Tolerance

Fasting

1hr

2hrs

- Blood Sugar

92.1

138.5

- Urine Sugar

nil

nil.

Urine Examination

Stools:

X-ray Chest. P.A. View;

E.C.G. Resting :

Others :



SMS DIAGNOSTIC CENTRE

Senthil Multi Speciality Hospital

No. 547, Perundurai Road,
Erode - 638 011
Email: smshospitalerode@gmail.com

Phone : 0424 2260375 / 2260376 / 2260377
Emergency Helpline : 88 830 55 555



Patient ID : 0200033892
Patient Name : **MRS. SANGEETHA .N**
Age /Sex : **35 Y/ F**
Ref By : **BANK OF BARODA**

SID No : **02105613**
Collected Date : 25/01/2024 / 10:38
Received Date : 25/01/2024 / 10:38
Reported Date : 25/01/2024 / 13:40

Partial Test Report

Specimen	Test Name (Method)	Result	Flag	Units	Reference Value
HAEMATOLOGY					
COMPLETE BLOOD COUNT (CBC)					
EDTA	TOTAL WBC COUNT. (Electrical Impedance)	11420	H	Cells / Cumm	4000 to 11000
DIFFERENTIAL COUNT					
EDTA	Polymorphs	83.2	H	%	40.0 - 65.0
EDTA	Lymphocytes	11.2	L	%	20.0 - 45.0
EDTA	Eosinophils	2.0		%	1.0 - 6.0
EDTA	Monocyte	3.3		%	2.0 - 8.0
EDTA	Basophils	0.3		%	0.0 - 1.0
EDTA	HAEMOGLOBIN (Hb)	11.1	L	g/dL	12 - 16
EDTA	PCV (HCT)	35.0	L	%	Female 37 - 47
EDTA	RBC COUNT	4.27		millions / cumm	Female: 3.8 - 4.8
EDTA	MCV	81.9		fl	76 - 96
EDTA	MCH	25.9	L	pg	27 - 31
EDTA	MCHC	31.6		%	30 - 35
EDTA	PLATELET COUNT	1.05	L	Lakhs / Cumm	1.5 - 4.0
EDTA	MPV (Electrical Impedance)	11	H	fl	6 - 10
cit.Blood	ESR (30 mins /1 hr) (Westergren's)	17		mm/hr	Male <50 Years: 0 - 15 > 50 Years : 0 - 20 Female <50 Years: 0 - 20 >50 Years : 0 - 30

BLOOD GROUPING & RH TYPING



Biochemistry & Molecular Biology

Mr K.Kamalasekaran M.Sc (UK)

Dr S.Sowmya PhD | Mr B.Baskar MSc

Pathology

Dr M. Banumathy MD

Mr S.Soundarapandian M.Sc

Dr S.Aravinth MD

Powered By



CISTRON
BIOLOGICAL LABORATORY

Disclaimer:

Isolated Laboratory Investigations are never conclusive. But should be used along with the other clinical examinations and related investigations to confirm the final diagnosis. The result of a laboratory investigation is dependent on the methodology used and sample received.

WE WISH YOU A HEALTHY LIFE

cjstronlabs@gmail.com

www.cjstronlabs.com



SMS DIAGNOSTIC CENTRE

Senthil Multi Speciality Hospital

No. 547, Perundurair Road,
Erode - 638 011
Email: smshospitalerode@gmail.com

Phone : 0424 2260375 / 2260376 / 2260377
Emergency Helpline : 88 830 55 555



Patient ID : 0200033892
Patient Name : **MRS. SANGEETHA .N**
Age /Sex : **35 Y/ F**
Ref By : **BANK OF BARODA**

SID No : **02105613**
Collected Date : 25/01/2024 / 10:38
Received Date : 25/01/2024 / 10:38
Reported Date : 25/01/2024 / 13:40
Partial Test Report

Specimen	Test Name (Method)	Result	Flag	Units	Reference Value
EDTA	Blood Group	"B"			
EDTA	RH Typing	POSITIVE			
BIOCHEMISTRY					
Serum	BLOOD UREA NITROGEN (BUN) (Urease -GLDH /End Point)	10.1		mg/dl	9.5 - 20
Interpretation :					
Plasma	BLOOD GLUCOSE (Fasting) (GOD/POD)	92.1		mg/dl	70 - 110
Plasma	BLOOD GLUCOSE (Post Prandial) (GOD/POD)	138.5	▲	mg/dl	80-140
EDTA	HbA1C Glycosylated Haemoglobin (HbA1c)	4.9		%	Non Diabetic : Less than 6 % Diabetic Range : Good Control - 6.1 - 7.0 % Fair Control - 7.1 - 8.0 % Unsatisfactory Control - 8.1 - 10 % Poor Control : Above 10 % Method:HPLC
Notes : HBA1C is an Index of Your Blood Glucose control for the past three Months.					
EDTA	Estimated Average Glucose (eAG)	93.9		mg/dl	
Serum	CREATININE (Jaffe's Kinetic)	0.64	▲	mg/dl	Female : 0.60-1.2



Biochemistry & Molecular Biology Mr K.Kamalasekaran M.Sc (UK) Dr S.Sowmya PhD Mr B.Baskar MSc	Microbiology Dr M.Banumathy MD Mr S.Sundarapandian M.Sc	Pathology Dr S.Aravindh MD
--	--	--------------------------------------



SMS DIAGNOSTIC CENTRE
Senthil Multi Speciality Hospital

No. 547, Perundurai Road,
 Erode - 638 011
 Email: smshospitalerode@gmail.com

Phone : 0424 2260375 / 2260376 / 2260377
 Emergency Helpline : 88 830 55 555



Patient ID : 0200033892
 Patient Name : **MRS. SANGEETHA .N**
 Age /Sex : **35 Y/ F**
 Ref By : **BANK OF BARODA**

SID No : **02105613**
 Collected Date : 25/01/2024 / 10:38
 Received Date : 25/01/2024 / 10:38
 Reported Date : 25/01/2024 / 13:40

Partial Test Report

Specimen	Test Name (Method)	Result	Fla	Units	Reference Value
S m	URIC ACID (Uricase / Bichromatic end Point)	3.0		mg/dl	Female: <7.0 Male: <7.0 Male:(>65Y)<8.4

Interpretation :

Verified By
 Mr. B.Baskar
 Lab Incharge



S. Aravinth.
 Dr. S. Aravinth.,M.D (Path)
 Consultant Pathologist



Biochemistry & Molecular Biology Mr K.Kamalasekaran M.Sc (UK) Dr S.Sowmya PhD Mr B.Baskar MSc	Microbiology Dr M. Ganumathy MD Mr S.Soundarapandian M.Sc	Pathology Dr S.Aravinth MD
--	--	--------------------------------------

Powered By **CISTRON BIOLOGICAL LABORATORY**

Disclaimer: Isolated Laboratory Investigations are never conclusive. But should be used along with the other clinical examinations and related investigations to confirm the final diagnosis. The result of a laboratory investigation is dependent on the methodology used and sample received. **WE WISH YOU A HEALTHY LIFE** cistronlabs@gmail.com www.cistronlabs.com



SMS DIAGNOSTIC CENTRE

Senthil Multi Speciality Hospital

No. 547, Perundural Road,
Erode - 638 011
Email: smshospitalerode@gmail.com

Phone : 0424 2260375 / 2260376 / 2260377
Emergency Helpline : 88 830 55 555



Patient ID : 0200033892
Patient Name : **MRS. SANGEETHA .N**
Age /Sex : **35 Y/ F**
Ref By : **BANK OF BARODA**

SID No : **02105613**
Collected Date : 25/01/2024 / 10:38
Received Date : 25/01/2024 / 10:38
Reported Date : 25/01/2024 / 13:40

Partial Test Report

Specimen	Test Name (Method)	Result	Flag	Units	Reference Value
	LDL/HDL Ratio	2.5			2.5 - 3.5

Verified By
Mr. B.Baskar
Lab Incharge



S. Aravinth.

Dr. S. Aravinth.,M.D (Path)
Consultant Pathologist



Biochemistry & Molecular Biology Mr K.Kamalasekaran M.Sc (UK) Dr S.Sowmya PhD Mr B.Baskar MSc	Microbiology Dr N. Ananthamoorthy MD Mr S.Soundarapandian M.Sc	Pathology Dr S.Aravinth MD
--	---	--------------------------------------



SMS DIAGNOSTIC CENTRE

Senthil Multi Speciality Hospital

No. 547, Perundurai Road,
Erode - 638 011
Email: smshospitalerode@gmail.com

Phone : 0424 2260375 / 2260376 / 2260377
Emergency Helpline : 88 830 55 555



Patient ID : 0200033892
Patient Name : **MRS. SANGEETHA .N**
Age /Sex : **35 Y/ F**
Ref By : **BANK OF BARODA**

SID No : **02105613**
Collected Date : 25/01/2024 / 10:38
Received Date : 25/01/2024 / 10:38
Reported Date : 25/01/2024 / 13:40

Partial Test Report

Specimen	Test Name (Method)	Result	Flag	Units	Reference Value
BIOCHEMISTRY					
LIVER FUNCTION TEST (LFT)					
Serum	BILIRUBIN (TOTAL) (Diazo)	0.53		mg/dl	Adults & children up to 1.0
Serum	BILIRUBIN (DIRECT) (Diazo)	0.32		mg/dl	0.2 - 0.4
Interpretation :					
Serum	BILIRUBIN (INDIRECT) (Calculated)	0.21		mg/dl	0.2 - 1.0
TOTAL PROTEIN & A/G RATIO					
Serum	TOTAL PROTEIN (Biuret / End Point)	6.8		gm/dl	6.6-8.7
Interpretation :					
Serum	ALBUMIN (Bromcresol Green(BCG))	3.8		gm/dl	Adults 3.4-4.8
Serum	GLOBULIN (Calculated)	3		g/dL	Adults 3.0 - 3.5
Serum	A/G Ratio	1.27			1.2 - 1.5
Interpretation :					
Serum	SGOT (AST) (Modified With out P-5-P)	15		U/L	Female : up to 32
Serum	SGPT (ALT) (Modified With out P-5-P)	18		U/L	Females: up to 31
Serum	ALKALINE PHOSPHATASE (p-NPP- (AMP Buffer))	63		U/L	42 - 98
Serum	GAMMA GT (IFCC)	14.0		U/L	Male :10 - 50 Female :7 - 35
Interpretation :					
Urine	URINE SUGAR (F) (Dipstick)	Nil			



Biochemistry & Molecular Biology

Mr K.Kamalasekaran M.Sc (UK)

Dr S.Sowmya PhD | Mr B.Baskar MSc

Microbiology

Dr M. Benumathy MD

Mr S Soundarapandian M.Sc

Pathology

Dr S.Aravinth MD

Powered By



CISTRON
BIOLOGICAL LABORATORY

Disclaimer:

Isolated Laboratory Investigations are never conclusive. But should be used along with the other clinical examinations and related investigations to confirm the final diagnosis. The result of a laboratory investigation is dependent on the methodology used and sample received. WE WISH YOU A HEALTHY LIFE

cistronlabs@gmail.com

www.cistronlabs.com



SMS DIAGNOSTIC CENTRE
Senthil Multi Speciality Hospital

No. 547, Perundurai Road,
 Erode - 638 011
 Email: smshospitalerode@gmail.com

Phone : 0424 2260375 / 2260376 / 2260377
 Emergency Helpline : 88 830 55 555



Patient ID : 0200033892
 Patient Name : **MRS. SANGEETHA .N**
 Age /Sex : **35 Y/ F**
 Ref By : **BANK OF BARODA**

SID No : **02105613**
 Collected Date : 25/01/2024 / 10:38
 Received Date : 25/01/2024 / 10:38
 Reported Date : 25/01/2024 / 13:40

Partial Test Report

Specimen	Test Name (Method)	Result	Flag	Units	Reference Value
Urine	URINE SUGAR (PP) (Urstick Method)	Nil			
Serum	BUN/CREATININE RATIO	15.7		Ratio	12.1 - 20.1
CLINICAL PATHOLOGY					
URINE ROUTINE ANALYSIS					
Urine	Color	Straw Yellow			Pale yellow
Urine	Appearance	Clear			Clear
Urine	Sp.Gravity	1.025			1.010 - 1.025
Urine	pH	6.0			5.0 - 8.0
Urine	Proteins	Nil			Nil
Urine	Sugar (F/ R/ PP)	Nil			Nil
MICROSCOPY					
Urine	Pus Cells	4 - 5			0 - 5 /hpf
Urine	Epithelial Cells	2 - 3			0 - 5 /hpf
Urine	RBC's	1 - 2			Nil
Urine	Casts	Nil			Nil
Urine	Crystals	Nil			



Biochemistry & Molecular Biology Mr K.Kamalasekaran M.Sc (UK) Dr S.Sowmya PhD Mr B.Baskar MSc	Microbiology Dr M. Banumathy MD Mr S.Soundarapandian M.Sc	Pathology Dr S.Aravindh MD
--	--	--------------------------------------



SMS DIAGNOSTIC CENTRE
Senthil Multi Speciality Hospital

No. 547, Perundurai Road,
 Erode - 638 011
 Email: smshospitalerode@gmail.com

Phone : 0424 2260375 / 2260376 / 2260377
 Emergency Helpline : 88 830 55 555



Patient ID : 0200033892
 Patient Name : **MRS. SANGEETHA .N**
 Age /Sex : **35 Y/ F**
 Ref By : **BANK OF BARODA**

SID No : **02105613**
 Collected Date : 25/01/2024 / 10:38
 Received Date : 25/01/2024 / 10:38
 Reported Date : 25/01/2024 / 13:40
Partial Test Report

Specimen	Test Name (Method)	Result	Flag	Units	Reference Value
Urine	Others	Nil			Nil

End Of Report

✓ Verified By
 Mr. B.Baskar
 Lab Incharge



S. Aravinth.
 Dr. S. Aravinth.,M.D (Path)
 Consultant Pathologist.



Biochemistry & Molecular Biology Mr K.Kamalasekaran M.Sc (UK) Dr S.Sowmya PhD Mr B.Baskar MSc	Pathology Dr S.Aravinth MD
--	--------------------------------------

Powered By **CISTRON BIOLOGICAL LABORATORY**

Disclaimer: Isolated Laboratory Investigations are never conclusive, but should be used along with the other clinical examinations and related investigations to confirm the final diagnosis. The result of a laboratory investigation is dependent on the methodology used and sample received. **WE WISH YOU A HEALTHY LIFE** cistronlabs@gmail.com www.cistronlabs.com



SMS DIAGNOSTIC CENTRE
Senthil Multi Speciality Hospital

No. 547, Perundural Road, Phone : 0424 2260375 / 2260376 / 2260377
 Erode - 638 011 Emergency Helpline : 88 830 55 555
 Email: smshospitalerode@gmail.com



Patient ID : 0200033892
 Patient Name : **MRS. SANGEETHA .N**
 Age /Sex : **35 Y/ F**
 Ref By : **BANK OF BARODA**

SID No : **02105613**
 Collected Date : 25/01/2024 / 10:38
 Received Date : 25/01/2024 / 10:38
 Reported Date : 25/01/2024 / 18:00
Final Test Report

Specimen	Test Name (Method)	Result	Flag	Units	Reference Value
IMMUNOLOGY					
	THYROID FUNCTION TEST (FREE)				
Serum	FT3 (ECLIA)	2.82		pg/ml	Adults:2.0 - 4.4
Serum	FT4 (ECLIA)	1.36		ng/dL	Adults:0.70 - 2.00
Serum	TSH (Thyroid Stimulating Hormone) (ECLIA)	2.770		µIU/ml	Adult-0.35-5.5

End Of Report

Verified By
 Mr. B.Baskar
 Lab Incharge



S. Aravinth
 Dr. S. Aravinth.,M.D (Path)
 Consultant Pathologist



Biochemistry & Molecular Biology Mr K.Kamalasekaran M.Sc (UK) Dr S.Sowmya PhD Mr B.Baskar MSc	Microbiology Dr M.Banumathy MD Mr S.Soundarapandian M.Sc	Pathology Dr S.Aravinth MD
--	---	--------------------------------------



SMS SCANS

- 3D ULTRASOUND SCAN
- ECHO CARDIOGRAPHY

- COLOUR DOPPLER
- TRANSCRANIAL DOPPLER



NAME: MRS.SANGEETHA NARASIMHAN **AGE:** 35 YRS **SEX:** FEMALE,

DATE : 25.01.2024 **REF BY:** DR. ANANDHAKUMAR, MBBS, MD, DNB (CARDIO)

ECHO CARDIOGRAPHY REPORT

Left ventricle: Normal in size and function. EF – 68 %. No regional wall motion abnormality. No LV hypertrophy.

Right ventricle : Normal in size and function .

Inter ventricular septum : Intact

Left atrium: Normal.

Right atrium: Normal.

Interatrial septum : Intact

Mitral valve : Normal leaflet motion , No MS / No MR .

Aortic valve : Normal leaflet motion . No AS/ No AR

Tricuspid valve : Normal leaflet motion. No TR

Pulmonary valve : Normal .

Ascending aorta and arch: Normal

IVC:1.2 cm, 30 % inspiratory collapse.

Pericardium : No pericardial effusion



SENTHIL MULTI SPECIALITY HOSPITAL

547, PERUNDURAI ROAD, ERODE - 638 011.

☎ 0424 - 2260375, 2260376, 2260377, Fax: 0424 - 2260374

EMERGENCY AMBULANCE SERVICE 98432 55055



IMPRESSION :

NO REGIONAL WALL MOTION ABNORMALITY

NORMAL LV SYSTOLIC FUNCTION

NORMAL LV DIASTOLIC FUNCTION

NO PULMONARY HYPERTENSION



DR. ANANDHAKUMAR, MBBS, MD, DNB[CARDIO]

Consultant Interventional Cardiologist

Dr. R. ANANDHAKUMAR

MBBS, MD., (Gen.Med.), DNB (Cardiology)

Interventional Cardiologist

Reg.No : 84943

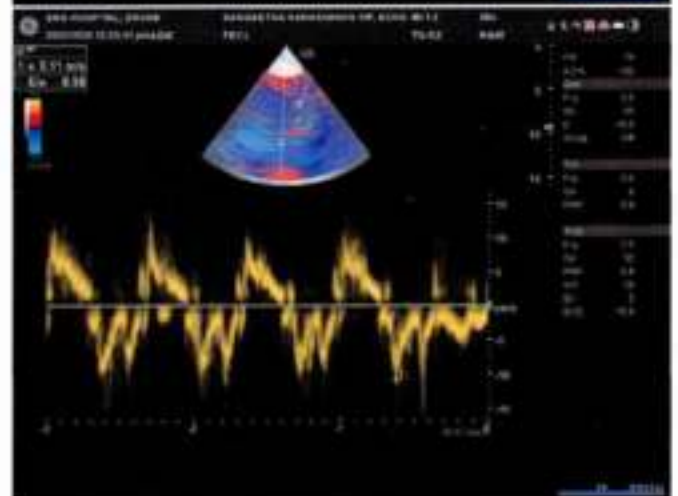
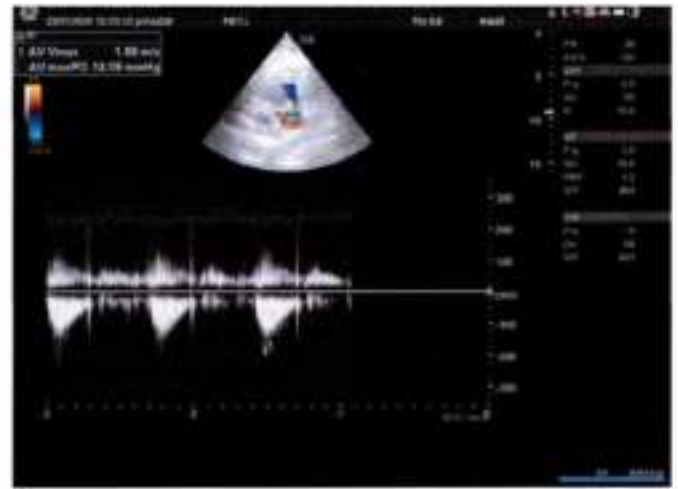
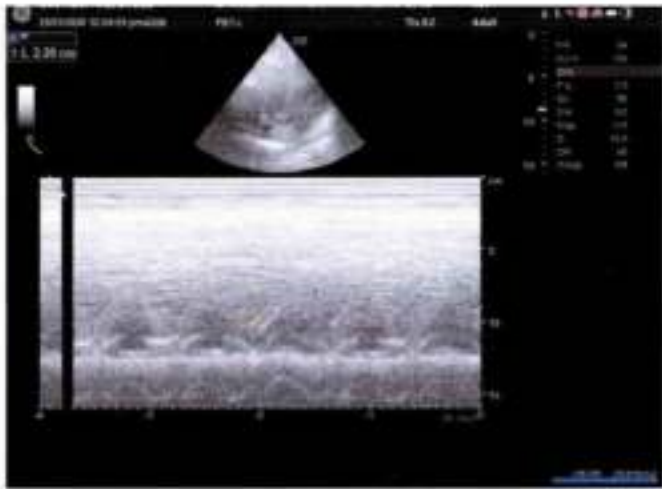

Patient Information

Name: SANGEETHA NARASIMHAN
35F, ECHO
Birthdate:
Ref. Physician:

Patient Id: FBYJ
Sex:
Ref. Physician:

Date: 25/01/2024
Accession #:
Operator: ADM

Measurements

2D

M-Mode & PW

IVSd	1.12 cm
LVIDd	3.00 cm
LVPWd	1.79 cm
IVSs	1.35 cm
LVIDs	1.64 cm
LVPWs	1.96 cm
EDV(Teich)	34.94 ml
ESV(Teich)	7.68 ml
EF(Teich)	78.02 %
%FS	45.19 %
SV(Teich)	27.26 ml
MV E Vel	0.91 m/s
MV DecT	178.81 ms
MV Dec Slope	5.07 m/s ²
MV A Vel	0.70 m/s ²
MV E/A Ratio	1.29
MV PHT	51.85 ms
MVA By PHT	4.24 cm ²
e	0.11 m/s
E/e	8.58
AV Vmax	1.88 m/s
AV maxPG	14.09 mmHg
TR Vmax	2.49 m/s
TR maxPG	24.89 mmHg



SMS SCANS



- 3D ULTRASOUND SCAN
- ECHO CARDIOGRAPHY

- COLOUR DOPPLER
- TRANSCRANIAL DOPPLER

NAME: MRS. SANGEETHA NARASIMHAN AGE: 35 YRS SEX: FEMALE,
DATE: 25.01.2024 REF BY: DR. C. SENTHILVEL M.D.,DM (Neuro).

ULTRASOUND ABDOMEN AND PELVIS

- Liver** : Size is normal. Echogenicity increased
Intrahepatic biliary radicles normal.
CBD and portal vein normal.
- Gall bladder seen** : Distended. Wall normal. Multiple small 4- 6mm calculi
- Pancreas** : Head, neck, body and tail appears normal.
- Spleen** : Size is normal Echogenicity normal.
- Aorta and IVC** : Normal.
- Right kidney** : Size normal. Cortical echoes normal.
Corticomedullary differentiation maintained.
Pelvicalyceal system normal. No calculus
- Left kidney** : Size normal. Cortical echoes normal.
Corticomedullary differentiation maintained.
Pelvicalyceal system Normal .No calculus
- Urinary bladder** : Distended. Wall regular.
- Uterus** : Normal in size and echotexture.

IMPRESSION:

- GRADE- II FATTY LIVER
- CHOLELITHIASIS



DR.R.TAMILANBAN MBBS.,DNB(Rad),
Consultant Radiologist



SENTHIL MULTI SPECIALITY HOSPITAL

547, PERUNDURAI ROAD, ERODE - 638 011.

☎ 0424 - 2260375, 2260376, 2260377, Fax: 0424 - 2260374

EMERGENCY AMBULANCE SERVICE 98432 55055

Healing With A Humane Touch







SMS

SENTHIL MULTI SPECIALITY HOSPITAL

Healing with a humane touch



547, Perundurai Road, Erode - 638 011.

Phone : (0424) 2260 375, 376, 377

E-Mail: smshospital_erode@yahoo.co.in

Emergency Helpline: 88 830 55 555, 81 100 00 699

PATIENT NAME : MRS SANGEETHA N

AGE : 35 YRS / FEMALE

CHEST X-RAY : PA View

DATE : 25.01.2024

X-RAY CHEST- REPORT

Trachea in mid line

Both Hilar regions normal.

CT Ratio normal

Both lung fields normal

Thoracic Bony cage normal

Soft tissue normal.

IMPRESSION:

- **ESSENTIALLY NORMAL STUDY .**





DR. R.TAMILANBAN MBBS., DNB (Rad),
Consultant Radiologist

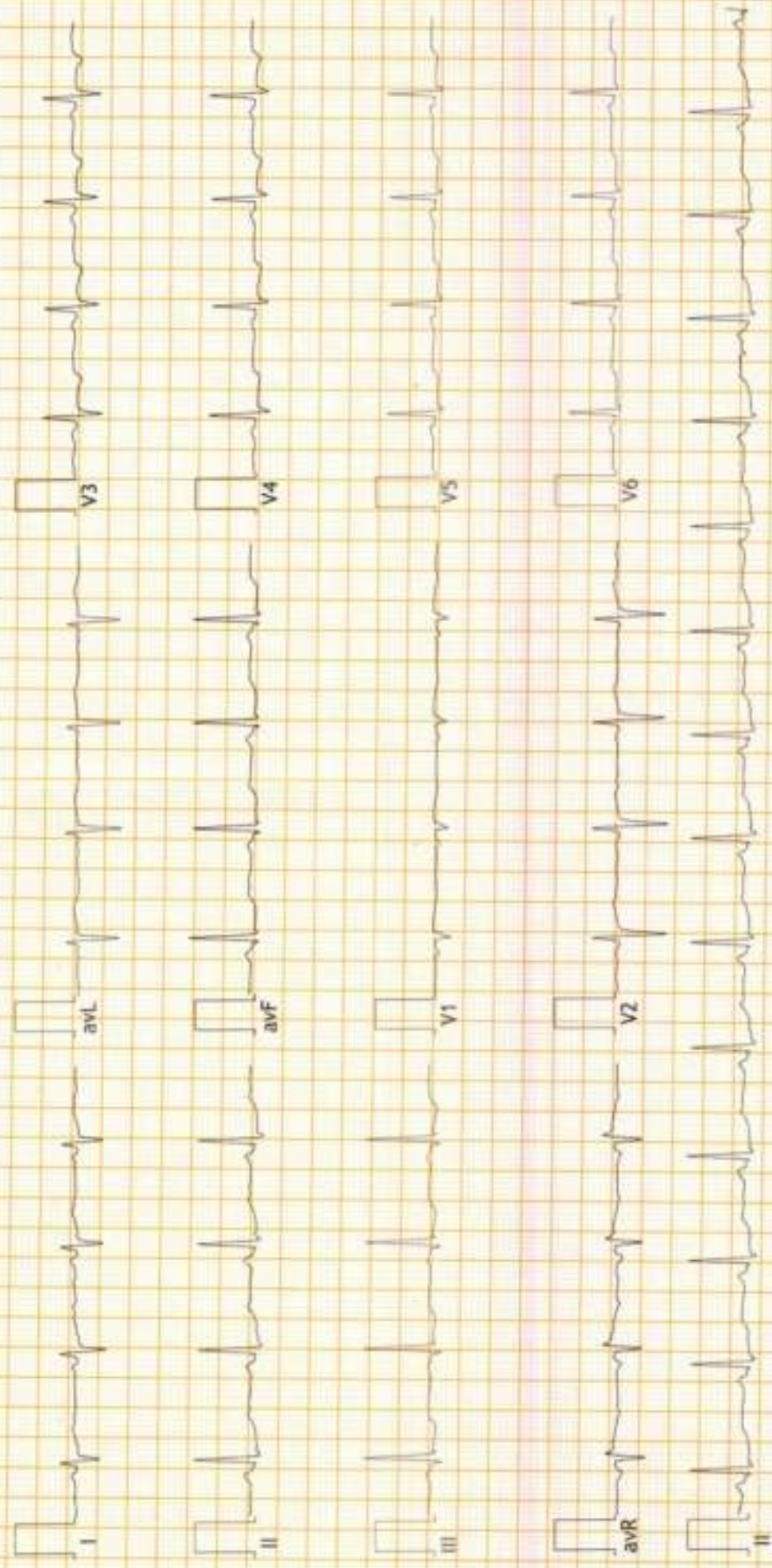

315818/Mrs Sangeetha Narasimhan 35Yrs-2Months/Female 73 Kgs/157 Cms BP: / / mmHg HR: 86 bpm
Ref.: BANK OF BARODA Test Date: 25-Jan-2024(11:00:21) Notch: 50Hz 0.05Hz - 35Hz 10mm/mV 25mm/Sec

PR Interval: 112 ms
QRS Duration: 132 ms
QT/QTc: 365/438ms
P-QRS-T Axis: 48 • 103 • -5 (Deg)



Sin rhythm
T+ V3-V6

FINDINGS: Normal Variant with Non Specific ST Changes
Vent Rate : 86 bpm; PR Interval : 112 ms; QRS Duration : 132 ms; QT/QTc Int : 365/438 ms
P-QRS-T axis: 48 • 103 • -5 • (Deg)
Comments :

NS path
Dr. R. ANANDHAKUMAR
MBBS MD (Gen Med) DMB (Cardiology)
Interventional Cardiologist
Reg.No : 84943

R

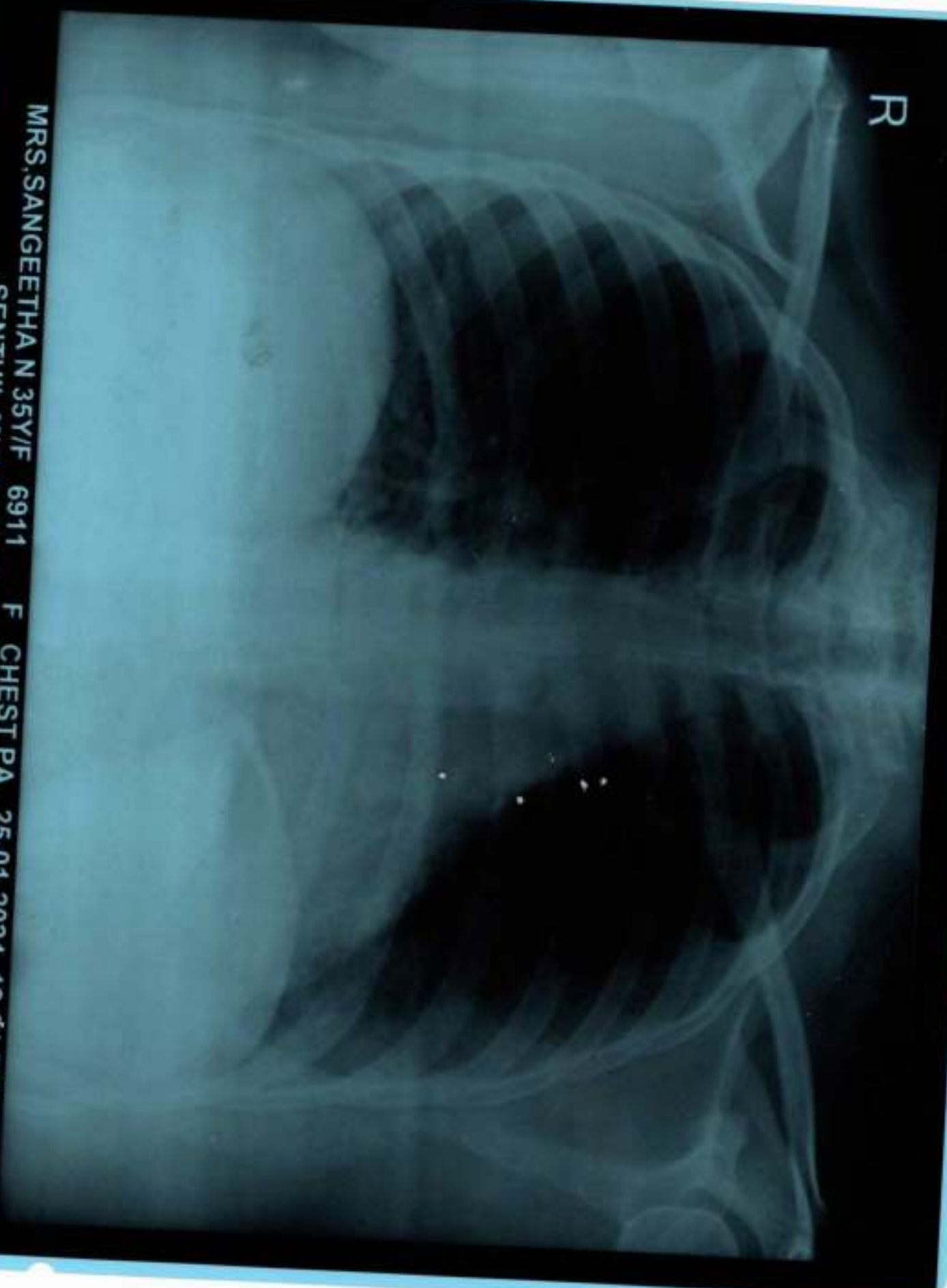

MRS.SANGEETHA N 35Y/F 6911 F CHEST PA 25-01-2024 12:31 PM
SENTHIL MULTISPECIALITY HOSPITAL, ERODE



GPS Map
Camera Life

547/1, Nachiyappa 1st St, Edayankattuvalasu, Sampath Nagar, Erode,
Tamil Nadu 638011, India

Latitude

11.3380883 N

Longitude

77.7131939 E

Local 10:04:53 AM

GMT 04:34:53 AM

Altitude 590.54 feet

Thursday, 25.01.2024