



NABL & ISO 9001 : 2008 Certified
Wellness . Diagnostics
A Unit of Gian Life Care Limited



7/216 (6), Swaroop Nagar
(In Front of L.L.R. Hospital), Kanpur
Mob. : 8808051576
E-mail : reportsgpx@gmail.com
arunguptagpx@gmail.com

Gian Pathology and X-Ray

Pathology . Radiology

Gian Life Line - Health Checkup

Lab No. :	012312230021	Reg No/BarcodeNo :	700617/01587384
Patient Name :	Mrs.RACHANA KATIYAR	Reg. Date :	23/Dec/2023 08:26AM
Age/Sex :	49 Y / Female	Sample Taken Date :	23/Dec/2023 10:51AM
Client Code/Name :	MEDIWHEEL FULL BODY CHECKUP	Report Date :	23/Dec/2023 12:01PM
Referred By Doctor :	Dr. BANK OF BARODA		

BIOCHEMISTRY

MEDIWHEEL FEMALE ABOVE 40

Test Name	Result	Unit	Biological Ref.Interval
Blood Sugar (Fasting)			
Blood Sugar Fasting Hexokinase	93	mg/dl	70 - 100
Sample Type:Plasma			
Blood Sugar (PP)			
Blood Sugar PP (2 Hr.) Hexokinase	140	mg/dL	70 - 140
Sample Type:Plasma			
GAMMA GT/GGT			
GAMMA GT / GGT	42.9	IU/l	9 - 36
Not in NABL Scope			
Sample Type:Serum			
BUN / BLOOD UREA NITROGEN			
BLOOD UREA NITROGEN Urease	19	mg/dl	7.0 - 18.7
Sample Type:Serum			
CREATININE SERUM			
CREATININE, Serum Kinetic Alkaline Picrate	0.94	mg/dl	0.50 - 1.20
Sample Type:Serum			
URIC ACID			
URIC ACID, Serum Uricase	6.3	mg/dl	2.5 - 6.2
Sample Type:Serum			



A Gupta

Dr. Arun Kumar Gupta
M.D. Chief Pathologist
(Reg No. 34930)



NABL & ISO 9001 : 2008 Certified
Wellness . Diagnostics
A Unit of Gian Life Care Limited



7/216 (6), Swaroop Nagar
(In Front of L.L.R. Hospital), Kanpur
Mob. : 8808051576
E-mail : reportsgpx@gmail.com
arunguptagpx@gmail.com

Gian Pathology and X-Ray

Pathology . Radiology

Gian Life Line - Health Checkup

Lab No. : 012312230021 Reg No/BarcodeNo : 700617/01587384
Patient Name : Mrs.RACHANA KATIYAR Reg. Date : 23/Dec/2023 08:26AM
Age/Sex : 49 Y / Female Sample Taken Date : 23/Dec/2023 10:51AM
Client Code/Name : MEDIWHEEL FULL BODY Report Date : 23/Dec/2023 12:01PM
Referred By Doctor : Dr. BANK OF BARODA

BIOCHEMISTRY

MEDIWHEEL FEMALE ABOVE 40

Test Name	Result	Unit	Biological Ref.Interval
LFT/LIVER FUNCTION TESTS			
BILIRUBIN TOTAL Diazonium Salt	0.29	mg/dl	0.10 - 1.20
BILIRUBIN DIRECT Diazo Reaction	0.13	mg/dl	0.0 - 0.5
BILIRUBIN INDIRECT Calculated	0.16	mg/dl	0.10 - 1.1
SGOT /AST Enzymatic (NADH(Without P-5-P))	32	U/L	5 - 34
SGPT /ALT Enzymatic (NADH(Without P-5-P))	47	U/L	0.0 - 55
Alk. Phosphatase, Serum PNPP AMP Kinetic	176	U/L	40 - 150
PROTEIN TOTAL Biuret	8.0	g/dl	6.4 - 8.3
ALBUMIN BCG	4.6	g/dl	3.5 - 5.0
GLOBULIN Calculated	3.4	g/dl	2.3 - 3.5
A/G RATIO Calculated	1.35	Ratio	1.5 - 2.5

Sample Type:Serum



A Gupta

Dr. Arun Kumar Gupta
M.D. Chief Pathologist
(Reg No. 34930)



NABL & ISO 9001 : 2008 Certified
Wellness . Diagnostics
A Unit of Gian Life Care Limited



7/216 (6), Swaroop Nagar
(In Front of L.L.R. Hospital), Kanpur
Mob. : 8808051576
E-mail : reportsgpx@gmail.com
arunguptagpx@gmail.com

Gian Pathology and X-Ray

Pathology . Radiology

Gian Life Line - Health Checkup

Lab No. : 012312230021 Reg No/BarcodeNo : 700617/01587384
Patient Name : Mrs.RACHANA KATIYAR Reg. Date : 23/Dec/2023 08:26AM
Age/Sex : 49 Y / Female Sample Taken Date : 23/Dec/2023 10:51AM
Client Code/Name : MEDIWHEEL FULL BODY Report Date : 23/Dec/2023 12:01PM
Referred By Doctor : Dr. BANK OF BARODA

BIOCHEMISTRY

MEDIWHEEL FEMALE ABOVE 40

Test Name	Result	Unit	Biological Ref.Interval
Lipid Profile			
CHOLESTEROL TOTAL Enzymetic	280	mg/dl	Desirable: <200 Boderline High: 200 – 239 High : ≥240
TRIGLYCERIDES GPO	147	mg/dl	Normal <150 Boderline High: 150 – 199 High : 200 – 499 Very High: ≥500
HDL CHOLESTEROL Accelerator Selective Detergent	59	mg/dl	40 - 60
LDL CHOLESTEROL Calculated	191.6	mg/dl	100 - 130
VLDL CALCULATED Calculated	29.4	mg/dl	13 - 36
CHOL/ HDL RATIO Calculated	4.75	Ratio	Less than 4.0
LDL / HDL RATIO	3.25		3.3 - 4.4 (Low Risk) 4.4-7.1 (Average Risk) 7.1-11.0 (Moderate Risk)

Ratio of LDL to HDL

Risk	Men	Women
Very low (1/2 average)	1	1.5
Average risk	3.6	3.2
Moderate risk (2x average)	6.3	5.0
High risk (3x risk)	8	6.1

HDL levels have an inverse relationship with coronary heart disease. The ability of HDL to predict the development of coronary atherosclerosis has been estimated to be four times greater than LDL and eight times greater than TC. Treatment is recommended for those with a HDL level below 40 mg/dL. An HDL of 60 mg/dL is considered protection against heart disease.

Preparation:

Blood should be collected after a 12-hour fast (no food or drink, except water). For the most accurate results, wait at least 2 months after a heart attack, surgery, infection, injury or pregnancy to check Lipid Profile.

Sample Type:Serum



A Gupta

Dr. Arun Kumar Gupta
M.D. Chief Pathologist
(Reg No. 34930)



NABL & ISO 9001 : 2008 Certified
Wellness . Diagnostics
 A Unit of Gian Life Care Limited



7/216 (6), Swaroop Nagar
 (In Front of L.L.R. Hospital), Kanpur
 Mob. : 8808051576
 E-mail : reportsgpx@gmail.com
 arunguptagpx@gmail.com

Gian Pathology and X-Ray

Pathology . Radiology

Gian Life Line - Health Checkup

Lab No.	: 012312230021	Reg No/BarcodeNo	: 700617/01587384
Patient Name	: Mrs.RACHANA KATIYAR	Reg. Date	: 23/Dec/2023 08:26AM
Age/Sex	: 49 Y / Female	Sample Taken Date	: 23/Dec/2023 10:51AM
Client Code/Name	: MEDIWHEEL FULL BODY CHECKUP	Report Date	: 23/Dec/2023 12:01PM
Referred By Doctor	: Dr. BANK OF BARODA		

BIOCHEMISTRY

MEDIWHEEL FEMALE ABOVE 40

Test Name	Result	Unit	Biological Ref.Interval
BUN/CREATININE RATIO			
BLOOD UREA NITROGEN Urease	19	mg/dl	7.0 - 18.7
CREATININE, Serum Kinetic Alkaline Picrate Ratio	0.94	mg/dl	0.50 - 1.20
	20.21	mg/dl	5 - 20

Sample Type:Serum



A Gupta

Dr. Arun Kumar Gupta
 M.D. Chief Pathologist
 (Reg No. 34930)



NABL & ISO 9001 : 2008 Certified
Wellness . Diagnostics
A Unit of Gian Life Care Limited



7/216 (6), Swaroop Nagar
(In Front of L.L.R. Hospital), Kanpur
Mob. : 8808051576
E-mail : reportsgpx@gmail.com
arunguptagpx@gmail.com

Gian Pathology and X-Ray

Pathology . Radiology

Gian Life Line - Health Checkup

Lab No. :	012312230021	Reg No/BarcodeNo :	700617/01587384
Patient Name :	Mrs.RACHANA KATIYAR	Reg. Date :	23/Dec/2023 08:26AM
Age/Sex :	49 Y / Female	Sample Taken Date :	23/Dec/2023 02:31PM
Client Code/Name :	MEDIWHEEL FULL BODY CHECKUP	Report Date :	23/Dec/2023 02:49PM
Referred By Doctor :	Dr. BANK OF BARODA		

CLINICAL PATHOLOGY

MEDIWHEEL FEMALE ABOVE 40

Test Name	Result	Unit	Biological Ref.Interval
-----------	--------	------	-------------------------

MEDIWHEEL FEMALE ABOVE 40

URINE SUGAR (F)

URINE SUGAR (F) NIL

(*Not in NABL Scope*)

URINE ROUTINE EXAMINATION

Method -Dipstick And Microscopy

PHYSICAL EXAMINATION

COLOUR	STRAW	
SPECIFIC GRAVITY (Based on pka change)	1.020	1.001 - 1.030
pH (methylred/Bromothymol blue method)	6.0	4.6 - 8.0
TURBIDITY	ABSENT	
Deposit (UR)	ABSENT	

Chemical

PROTEIN Dipstick/Tetra bromophenol blue/ Heat & Acid Test method).	NIL	Nil
GLUCOSE (Oxidase Peroxidase method)	NIL	Nil
KETONE (Nitroprusside Method)	NEGATIVE	Nil
BILL PIGMENT (Diazo Method)	NEGATIVE	Negative
UROBILINOGEN (Ehrlich reaction)	NEGATIVE	Normal
Nitrite (Based on presence of bacteria)	NEGATIVE	Negative
Leucocyte Esterase (Esterase Diazonium Method)	NEGATIVE	Negative
BLOOD	ABSENT	Negative

After Centrifugation at 2500 R.P.M. For 5 Minutes

MICROSCOPIC EXAMINATION

RBC (Microscopic)	NIL	per HPF	
PUS CELLS (Microscopic)	2-4	Per HPF	0 - 5 WBC/hpf
EPITHELIAL CELLS (Microscopic)	NIL	Per HPF	
CASTS (Microscopic)	NIL	Per LPF	
CRYSTALS (Microscopic)	NIL		
Amorphous Material (Microscopic)	Nil		Nil
BACTERIA (Microscopic)	NIL	Per HPF	0-0



A Gupta

Dr. Arun Kumar Gupta
M.D. Chief Pathologist
(Reg No. 34930)



NABL & ISO 9001 : 2008 Certified
Wellness . Diagnostics
 A Unit of Gian Life Care Limited



7/216 (6), Swaroop Nagar
 (In Front of L.L.R. Hospital), Kanpur
 Mob. : 8808051576
 E-mail : reportsgpx@gmail.com
 arunguptagpx@gmail.com

Gian Pathology and X-Ray

Pathology . Radiology

Gian Life Line - Health Checkup

Lab No.	: 012312230021	Reg No/BarcodeNo	: 700617/01587384
Patient Name	: Mrs.RACHANA KATIYAR	Reg. Date	: 23/Dec/2023 08:26AM
Age/Sex	: 49 Y / Female	Sample Taken Date	: 23/Dec/2023 02:31PM
Client Code/Name	: MEDIWHEEL FULL BODY CHECKUP	Report Date	: 23/Dec/2023 02:49PM
Referred By Doctor	: Dr. BANK OF BARODA		

CLINICAL PATHOLOGY

MEDIWHEEL FEMALE ABOVE 40

Test Name	Result	Unit	Biological Ref.Interval
URINE SUGAR (PP)			
URINE SUGAR (PP)	NIL		

(*Not in NABL Scope*)



A Gupta

Dr. Arun Kumar Gupta
 M.D. Chief Pathologist
 (Reg No. 34930)



NABL & ISO 9001 : 2008 Certified
Wellness . Diagnostics
 A Unit of Gian Life Care Limited



7/216 (6), Swaroop Nagar
 (In Front of L.L.R. Hospital), Kanpur
 Mob. : 8808051576
 E-mail : reportsgpx@gmail.com
 arunguptagpx@gmail.com

Gian Pathology and X-Ray

Pathology . Radiology

Gian Life Line - Health Checkup

Lab No.	: 012312230021	Reg No/BarcodeNo	: 700617/01587384
Patient Name	: Mrs.RACHANA KATIYAR	Reg. Date	: 23/Dec/2023 08:26AM
Age/Sex	: 49 Y / Female	Sample Taken Date	: 23/Dec/2023 02:33PM
Client Code/Name	: MEDIWHEEL FULL BODY CHECKUP	Report Date	: 23/Dec/2023 06:19PM
Referred By Doctor	: Dr. BANK OF BARODA		

CYTOLOGY

MEDIWHEEL FEMALE ABOVE 40

MEDIWHEEL FEMALE ABOVE 40

PAP SMEAR EXAMINATION(*Not in NABL Scope*)

Case number: C-1149/23

Specimen: Pap smear

Gross description:

3 smears were prepared received and stained with Hematoxylin and Eosin.

Microscopic description:

Smears are adequately cellular and show scattered predominantly superficial squamous epithelial cells alongwith fewer intermediate and parabasal cells in a background of mild neutrophilic inflammation. There is no evidence of parasite, granuloma or malignancy.

Impression: Negative for intraepithelial lesion or malignancy.



A Gupta

Dr. Arun Kumar Gupta
 M.D. Chief Pathologist
 (Reg No. 34930)



NABL & ISO 9001 : 2008 Certified
Wellness . Diagnostics
A Unit of Gian Life Care Limited



7/216 (6), Swaroop Nagar
(In Front of L.L.R. Hospital), Kanpur
Mob. : 8808051576
E-mail : reportsgpx@gmail.com
arunguptagpx@gmail.com

Gian Pathology and X-Ray

Pathology . Radiology

Gian Life Line - Health Checkup

Lab No. : 012312230021 Reg No/BarcodeNo : 700617/01587384
Patient Name : Mrs.RACHANA KATIYAR Reg. Date : 23/Dec/2023 08:26AM
Age/Sex : 49 Y / Female Sample Taken Date : 23/Dec/2023 10:47AM
Client Code/Name : MEDIWHEEL FULL BODY Report Date : 23/Dec/2023 11:39AM
Referred By Doctor : Dr. BANK OF BARODA

HAEMATOLOGY

MEDIWHEEL FEMALE ABOVE 40

Test Name	Result	Unit	Biological Ref.Interval
MEDIWHEEL FEMALE ABOVE 40			
CBC / COMPLETE BLOOD COUNT			
HEMOGLOBIN (Hb) Photometry Cyanide Free	10.60	g/dl	12.0 - 15.0
TLC Impedance	6550	/cumm	4000-10000
DLC (%)			
NEUTROPHIL DHSS/Microscopic	61	%	40-80
LYMPHOCYTE DHSS/Microscopic	28	%	24-44
EOSINOPHIL DHSS/Microscopic	4	%	01-06
MONOCYTE DHSS/Microscopic	7	%	3-6
Platelet Impedance/Microscopic	166	10 ³ /μL	140 - 440
RBC COUNT Impedance	3.68	10 ⁶ /μL	3.8 - 5.5
PCV (HCT) Numeric Integration	33.5	%	36-46
MCV Calculated	91.0	fL	83-91
MCH Calculated	28.8	pg	27-32
MCHC Calculated	31.6	g/dL	31.5-34.5
RDW-CV Calculated	13.9	%	11.6 - 14.0
MPV	14.3	fL	8 - 12
IG	0.3	%	0 - 0.5
ABSOLUTE LEUCOCYTE COUNT	1.82		
ABSOLUTE NEUTROPHIL COUNT DHSS/Calculated	4	10 ³ /μL	2.00-7.00
ABSOLUTE LYMPHOCYTE COUNT DHSS/Calculated	1.83	10 ³ /μL	1.0-3.0
ABSOLUTE MONOCYTE COUNT DHSS/Calculated	0.46	10 ³ /μL	0.0.20-1.0
ABSOLUTE EOSINOPHIL COUNT DHSS/Calculated	0.26	10 ³ /μL	0.02 - 0.50
N/L Ratio	2.19	Ratio	Normal: 1 - 3 Mildly High: 4 - 6 Moderately High: 7 - 9 Severly High: >9.0



A Gupta

Dr. Arun Kumar Gupta
M.D. Chief Pathologist
(Reg No. 34930)



NABL & ISO 9001 : 2008 Certified
Wellness . Diagnostics
 A Unit of Gian Life Care Limited



7/216 (6), Swaroop Nagar
 (In Front of L.L.R. Hospital), Kanpur
 Mob. : 8808051576
 E-mail : reportsgpx@gmail.com
 arunguptagpx@gmail.com

Gian Pathology and X-Ray

Pathology . Radiology

Gian Life Line - Health Checkup

Lab No.	: 012312230021	Reg No/BarcodeNo	: 700617/01587384
Patient Name	: Mrs.RACHANA KATIYAR	Reg. Date	: 23/Dec/2023 08:26AM
Age/Sex	: 49 Y / Female	Sample Taken Date	: 23/Dec/2023 10:47AM
Client Code/Name	: MEDIWHEEL FULL BODY CHECKUP	Report Date	: 23/Dec/2023 05:47PM
Referred By Doctor	: Dr. BANK OF BARODA		

HAEMATOLOGY

MEDIWHEEL FEMALE ABOVE 40

Test Name	Result	Unit	Biological Ref.Interval
-----------	--------	------	-------------------------

MEDIWHEEL FEMALE ABOVE 40

ESR WESTERGREN (Automated)

ESR WESTERGREN (Automated) WESTERGREN	12	mm	0 - 14
---	----	----	--------

Not in NABL Scope

Sample Type:EDTA Blood

ABO Rh / BLOOD GROUP Tube Agglutination (FORWARD & REVERSE Method)

BLOOD GROUP / ABO-RH

ABO	B		-
Reverse & Forward			
Rh	POSITIVE		-
Reverse & Forward			

Sample Type:EDTA Blood



A Gupta

Dr. Arun Kumar Gupta
 M.D. Chief Pathologist
 (Reg No. 34930)



NABL & ISO 9001 : 2008 Certified
Wellness . Diagnostics
A Unit of Gian Life Care Limited



7/216 (6), Swaroop Nagar
(In Front of L.L.R. Hospital), Kanpur
Mob. : 8808051576
E-mail : reportsgpx@gmail.com
arunguptagpx@gmail.com

Gian Pathology and X-Ray

Pathology . Radiology

Gian Life Line - Health Checkup

Lab No. :	012312230021	Reg No/BarcodeNo :	700617/01587384
Patient Name :	Mrs.RACHANA KATIYAR	Reg. Date :	23/Dec/2023 08:26AM
Age/Sex :	49 Y / Female	Sample Taken Date :	23/Dec/2023 10:47AM
Client Code/Name :	MEDIWHEEL FULL BODY CHECKUP	Report Date :	23/Dec/2023 05:47PM
Referred By Doctor :	Dr. BANK OF BARODA		

HAEMATOLOGY

MEDIWHEEL FEMALE ABOVE 40

Test Name	Result	Unit	Biological Ref.Interval
HbA1C/GLYCATED HEMOGLOBIN/GHB			
HBA1C/GLYCATED HEMOGLOBIN	6.0	%	
Average of Glucose Level	125.5	mg/dl	

Test is done by HPLC method (Gold Standard) D-10 Analyzer.

Expected Values :-

Test	Normal Range	
HbA1c	Non Diabetic:	4.0% - 6.0%
	Good Control:	6.1% - 8.0%
	Poor Control:	8.1% - 9.0 %
	Unsatisfactory:	> 9 %

To convert an A1c to the new average mean blood glucose, use this formula:
eAG(mg/dl) = (28.7 X HbA1c) - 46.7

Not in NABL Scope

Sample Type:EDTA Blood



A Gupta

Dr. Arun Kumar Gupta
M.D. Chief Pathologist
(Reg No. 34930)



NABL & ISO 9001 : 2008 Certified
Wellness . Diagnostics
 A Unit of Gian Life Care Limited



7/216 (6), Swarup Nagar
 (In Front of L.L.R. Hospital), Kanpur
 Mob. : 8808051576
 E-mail : reportsgpx@gmail.com
 arunguptagpx@gmail.com

Gian Pathology and X-Ray

Pathology . Radiology

Gian Life Line - Health Checkup

Lab No.	: 012312230021	Reg No/BarcodeNo	: 700617/01587384
Patient Name	: Mrs.RACHANA KATIYAR	Reg. Date	: 23/Dec/2023 08:26AM
Age/Sex	: 49 Y / Female	Sample Taken Date	: 23/Dec/2023 10:51AM
Client Code/Name	: MEDIWHEEL FULL BODY CHECKUP	Report Date	: 23/Dec/2023 01:53PM
Referred By Doctor	: Dr. BANK OF BARODA		

IMMUNOASSAY

MEDIWHEEL FEMALE ABOVE 40

Test Name	Result	Unit	Biological Ref.Interval
-----------	--------	------	-------------------------

MEDIWHEEL FEMALE ABOVE 40

T3 / TRIDOTHYRONINE TOTAL

T3 TOTAL CMIA	1.03	ng/mL	0.35 - 1.93
------------------	------	-------	-------------

Sample Type:Serum

T4 / THYROXIN TOTAL

T4 TOTAL CMIA	7.28	µg/dl	4.50 - 10.9
------------------	------	-------	-------------

Increased levels are seen in graves disease cancer of thyroid as symptoms of hyperthyroidism.Low levels are seen in hypothyroidism whose symptoms are myoxyedema hashmito disease and pituitary disorders



A Gupta

Dr. Arun Kumar Gupta
 M.D. Chief Pathologist
 (Reg No. 34930)



NABL & ISO 9001 : 2008 Certified
Wellness . Diagnostics
 A Unit of Gian Life Care Limited



7/216 (6), Swaroop Nagar
 (In Front of L.L.R. Hospital), Kanpur
 Mob. : 8808051576
 E-mail : reportsgpx@gmail.com
 arunguptagpx@gmail.com

Gian Pathology and X-Ray

Pathology . Radiology

Gian Life Line - Health Checkup

Lab No.	: 012312230021	Reg No/BarcodeNo	: 700617/01587384
Patient Name	: Mrs.RACHANA KATIYAR	Reg. Date	: 23/Dec/2023 08:26AM
Age/Sex	: 49 Y / Female	Sample Taken Date	: 23/Dec/2023 10:51AM
Client Code/Name	: MEDIWHEEL FULL BODY CHECKUP	Report Date	: 23/Dec/2023 01:53PM
Referred By Doctor	: Dr. BANK OF BARODA		

IMMUNOASSAY

MEDIWHEEL FEMALE ABOVE 40

Test Name	Result	Unit	Biological Ref.Interval
-----------	--------	------	-------------------------

MEDIWHEEL FEMALE ABOVE 40

TSH (Thyroid Stimulating Hormone)

TSH (ECLIA) CMIA	3.98	µIU/ml	0.35 - 5.50
---------------------	------	--------	-------------

NOTE:

Guidelines for interpretation of abnormal thyroid function test.

TSH	T4/FT4	T3/FT3	Interpretation
High	Normal Normal	Mild(subclinical)	Hypothyroidism.
High	Low	Low/Normal	Hypothyroidism
Low	Normal Normal	Mild (subclinical)	Hyperthyroidism.
Low	High/Normal	High/Normal	Hyperthyroidism
Low	Low/Normal	Low/Normal	Rare pituitary(secondary)Hypothyroidism

Sample Type:Serum



A Gupta

Dr. Arun Kumar Gupta
 M.D. Chief Pathologist
 (Reg No. 34930)



NABL & ISO 9001 : 2008 Certified
Wellness . Diagnostics
 A Unit of Gian Life Care Limited



7/216 (6), Swaroop Nagar
 (In Front of L.L.R. Hospital), Kanpur
 Mob. : 8808051576
 E-mail : reportsgpx@gmail.com
 arunguptagpx@gmail.com

Gian Pathology and X-Ray

Pathology . Radiology

Gian Life Line - Health Checkup

Lab No.	: 012312230021	Reg No/BarcodeNo	: 700617/01587384
Patient Name	: Mrs.RACHANA KATIYAR	Reg. Date	: 23/Dec/2023 08:26AM
Age/Sex	: 49 Y / Female	Sample Taken Date	: 23/Dec/2023 08:26AM
Client Code/Name	: MEDIWHEEL FULL BODY CHECKUP	Report Date	: 23/Dec/2023 04:18PM
Referred By Doctor	: Dr. BANK OF BARODA		

X-RAY

MEDIWHEEL FEMALE ABOVE 40

MEDIWHEEL FEMALE ABOVE 40

X RAY CHEST PA VIEW

DIAPHRAGMS ARE NORMAL.
 COSTOPHRENIC ANGLES ARE CLEAR.
 CARDIAC SHADOW IS NORMAL.
HILAR SHADOWS ARE HEAVY.
ACCENTUATED MARKINGS SEEN.
 NO PARENCHYMAL LESION NOTED.
 ACTIVE DISEASE OF LUNGS OR PLEURA IS NOT INDICATED.

DR. S. KHURANA
M.B.B.S.,D.M.R.E.

*** End Of Report ***





Stage	Time	Duration	Belt Speed (mph)	Elevation	METs	Rate	BP	RPP	PVC	Comments
Supine	01:06	0:01	00.0	00.0	01.0	133	140/90	186	00	
Standing	01:17	0:01	00.0	00.0	01.0	126	140/90	176	00	
HV	01:26	0:01	00.0	00.0	01.0	144	140/90	201	00	
ExStart	01:34	0:01	00.0	00.0	01.0	141	140/90	197	00	
PeakEx	04:03	2:29	01.7	10.0	04.1	171	150/94	256	00	
Recovery	05:02	1:00	00.0	00.0	04.1	141	144/92	246	00	
Recovery	06:02	2:00	00.0	00.0	04.1	134	140/90	197	00	
Recovery	07:08	3:05	00.0	00.0	04.1	137	140/90	191	00	

Findings :

Exercise Time : 02:30
 Max HR Attained : 171 bpm 100% of Target 171
 Max BP Attained : 150/94
 Max WorkLoad Attained : 4.1 Poor response to induced stress
 Max ST Dep Lead & Value : III & -0.7 mm
 Duke Treadmill Score : 07.1
 History : H/o Hypothyrodism, Htn - Thyronorm 37.5, Cilacard
 Test End Reasons : Heart Rate Acheived

Doctor : DR. KUSH KUMAR TYAGI D.M.



Report :

Sample Name: Stress Test Graded Exercise Treadmill
Description: .

INDICATIONS: R/O CAD.

PROCEDURE DONE: Graded exercise treadmill stress test.

STRESS ECG RESULTS:

FAIR EXERCISE TOLERANCE, ADEQUATE B.P. RESPONSE, THR 93% ACHIEVED,
NO CHEST PAIN / DYSPNOEA, NO SIGNIFICANT ST-T CHANGES DURING EXERCISE
AND RECOVERY. NO ARRHYTHAEMIA.

TEST IS NEGATIVE FOR STRESS INDUCED REVERSIBLE MYOCARDIAL ISCHEMIA.

Doctor : DR. KUSH KUMAR TYAGI D.M.



267 (700617) / RACHANA KATIYAR / 49 Yrs / F

Date: 23-Dec-2023 01:39:57 PM METS: 1.0/ 133 bpm 77% of THR BP: 140/90 mmHg Raw ECG/ BLC On/ Notch On/ HF 0.05 Hz/LF 100 Hz

ExTime: 01:04 0.0 mph, 0.0%

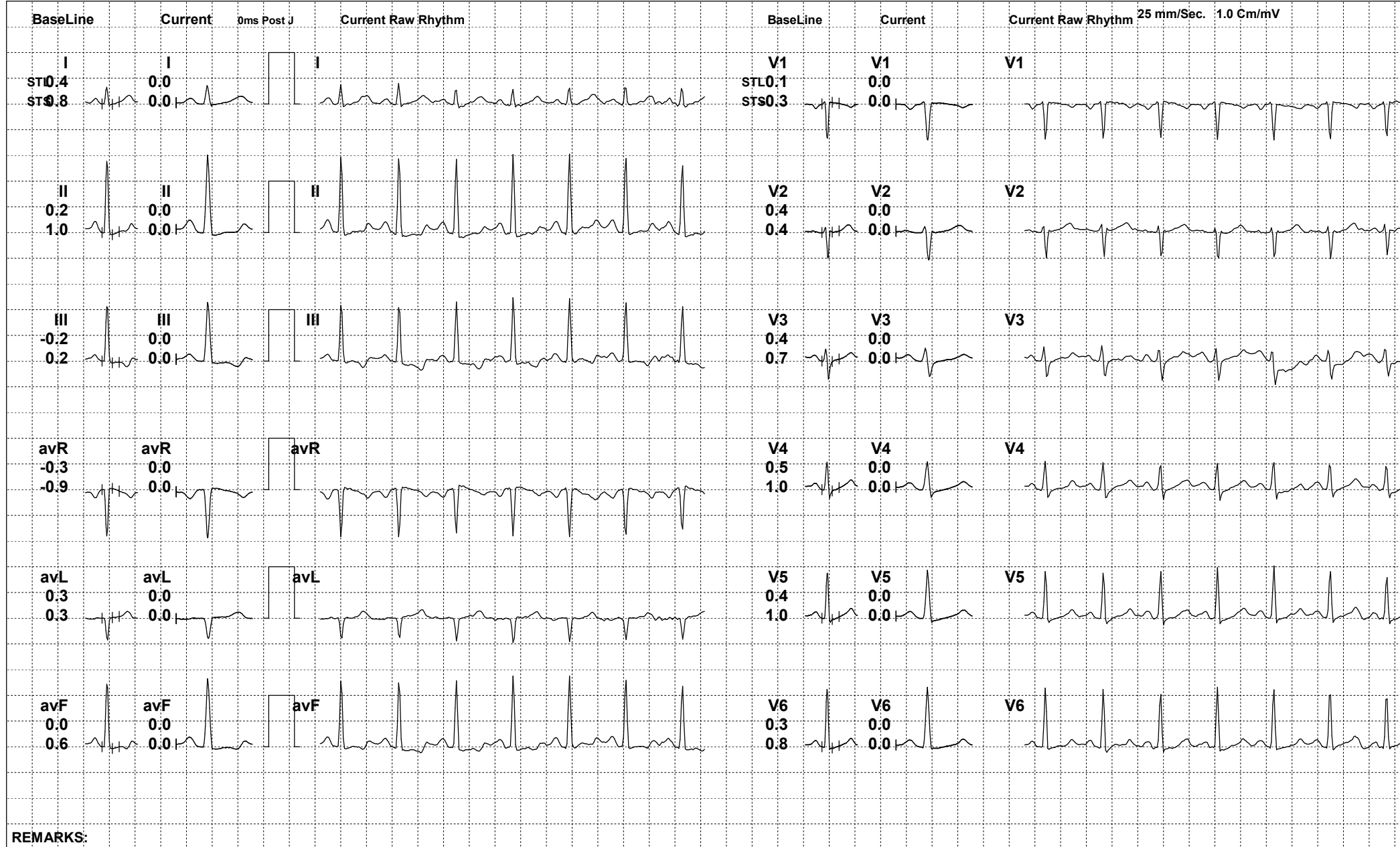

REMARKS:



267 (700617) / RACHANA KATIYAR / 49 Yrs / F

Date: 23-Dec-2023 01:39:57 PM METS: 1.0/ 126 bpm 73% of THR BP: 140/90 mmHg Raw ECG/ BLC On/ Notch On/ HF 0.05 Hz/LF 100 Hz

ExTime: 01:15 0.0 mph, 0.0%

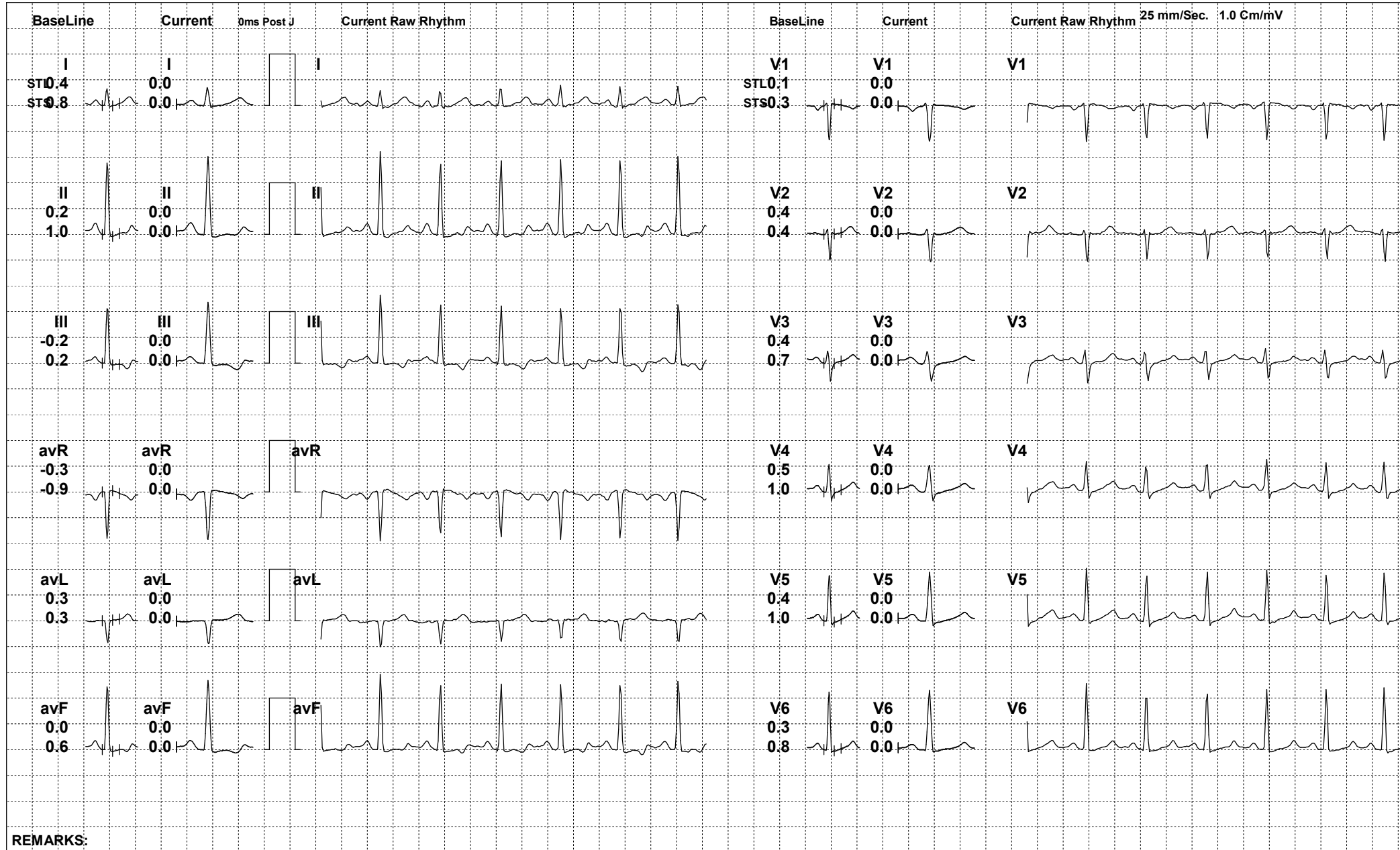

REMARKS:

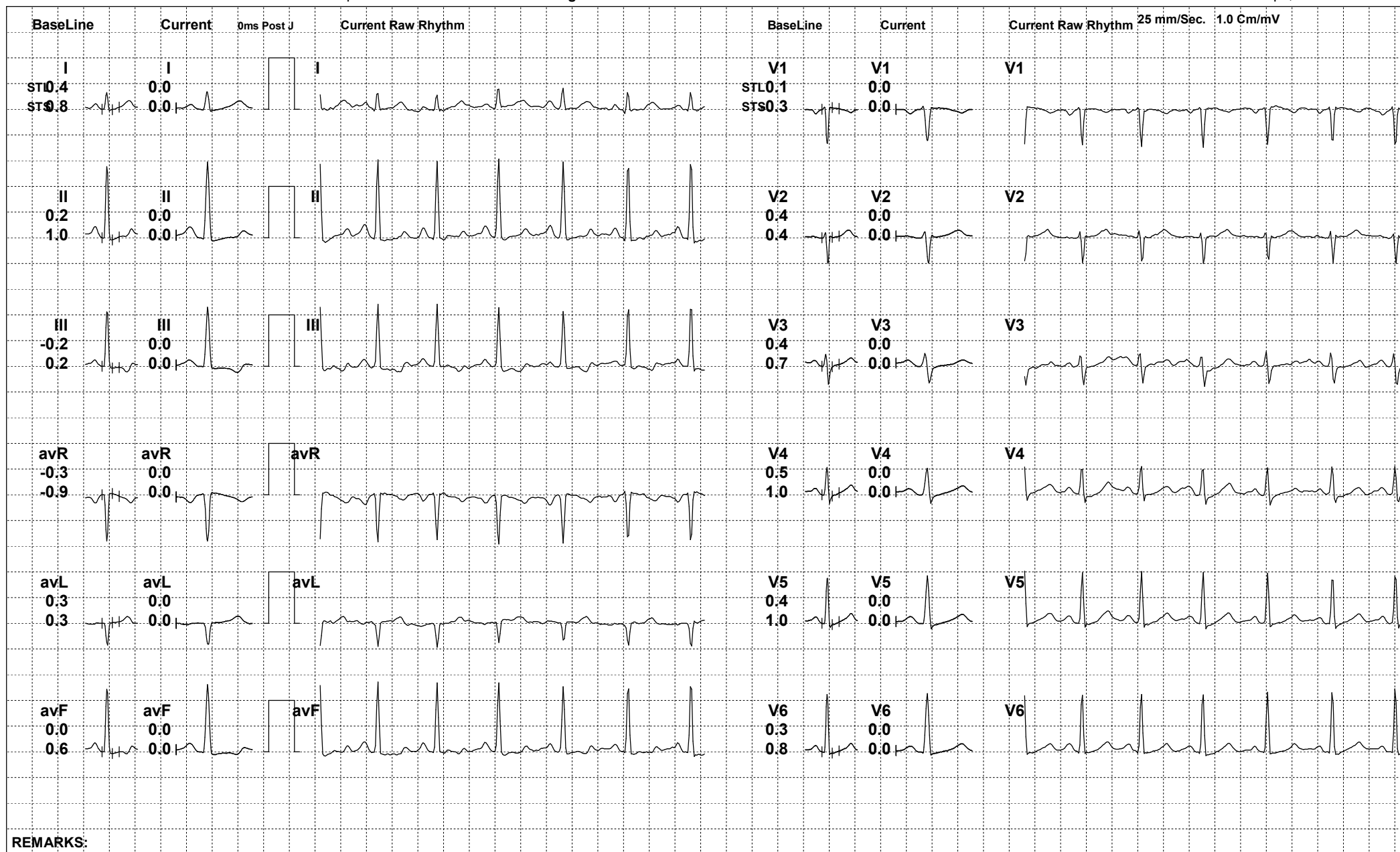

REMARKS:



267 (700617) / RACHANA KATIYAR / 49 Yrs / F

Date: 23-Dec-2023 01:39:57 PM METS: 1.0/ 137 bpm 80% of THR BP: 140/90 mmHg Raw ECG/ BLC On/ Notch On/ HF 0.05 Hz/LF 100 Hz

ExTime: 01:32 0.0 mph, 0.0%

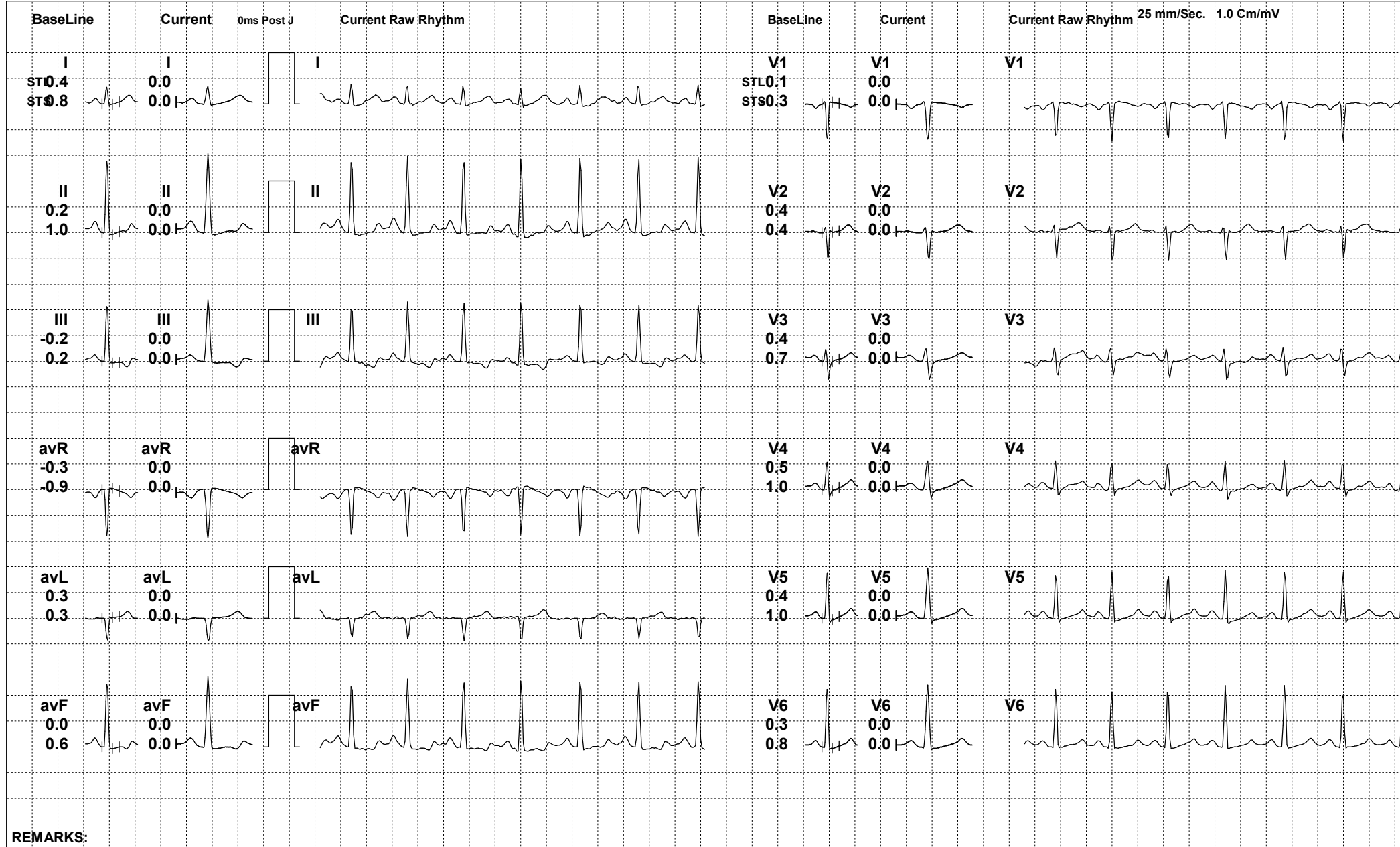

REMARKS:



267 (700617) / RACHANA KATIYAR / 49 Yrs / F

Date: 23-Dec-2023 01:39:57 PM METS: 4.1/ 171 bpm 100% of THR BP: 150/94 mmHg Raw ECG/ BLC On/ Notch On/ HF 0.05 Hz/LF 100 Hz

ExTime: 02:29 1.7 mph, 10.0%

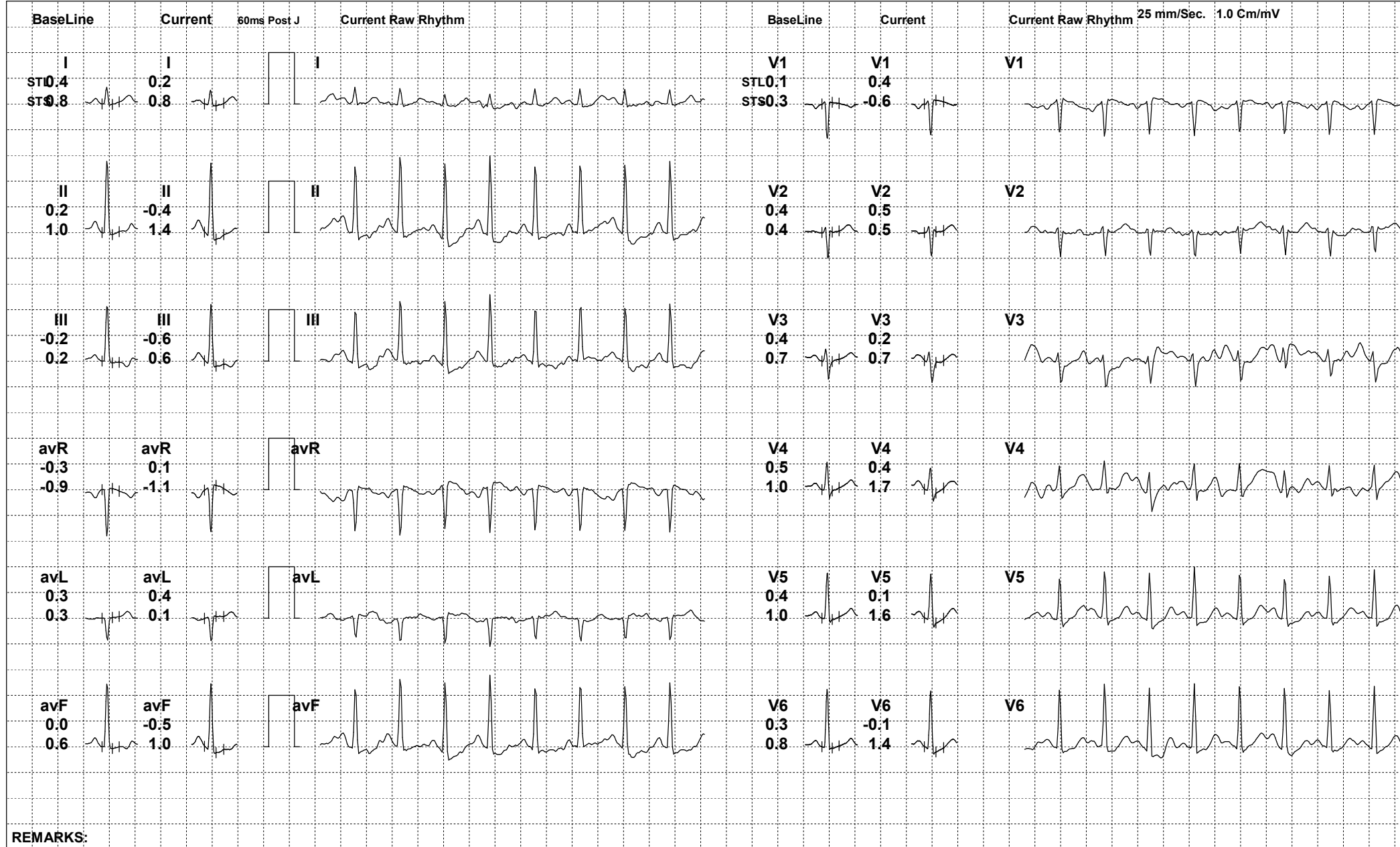



267 (700617) / RACHANA KATIYAR / 49 Yrs / F

Date: 23-Dec-2023 01:39:57 PM METS: 4.1/ 141 bpm 82% of THR BP: 144/92 mmHg Raw ECG/ BLC On/ Notch On/ HF 0.05 Hz/LF 100 Hz

ExTime: 02:30 0.0 mph, 0.0%

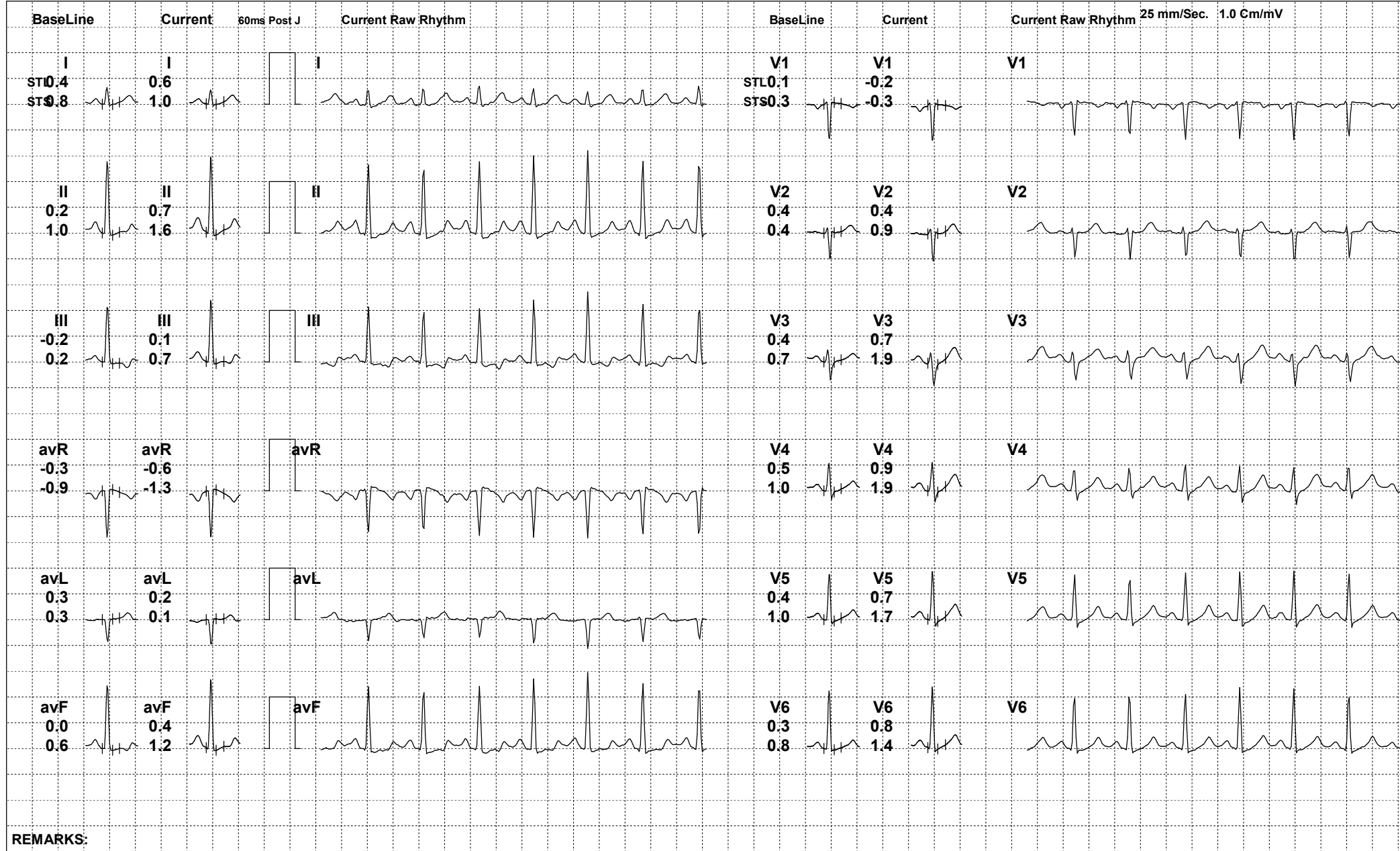

REMARKS:



267 (700617) / RACHANA KATIYAR / 49 Yrs / F

Date: 23-Dec-2023 01:39:57 PM METS: 4.1/ 134 bpm 78% of THR BP: 140/90 mmHg Raw ECG/ BLC On/ Notch On/ HF 0.05 Hz/LF 100 Hz

ExTime: 02:30 0.0 mph, 0.0%

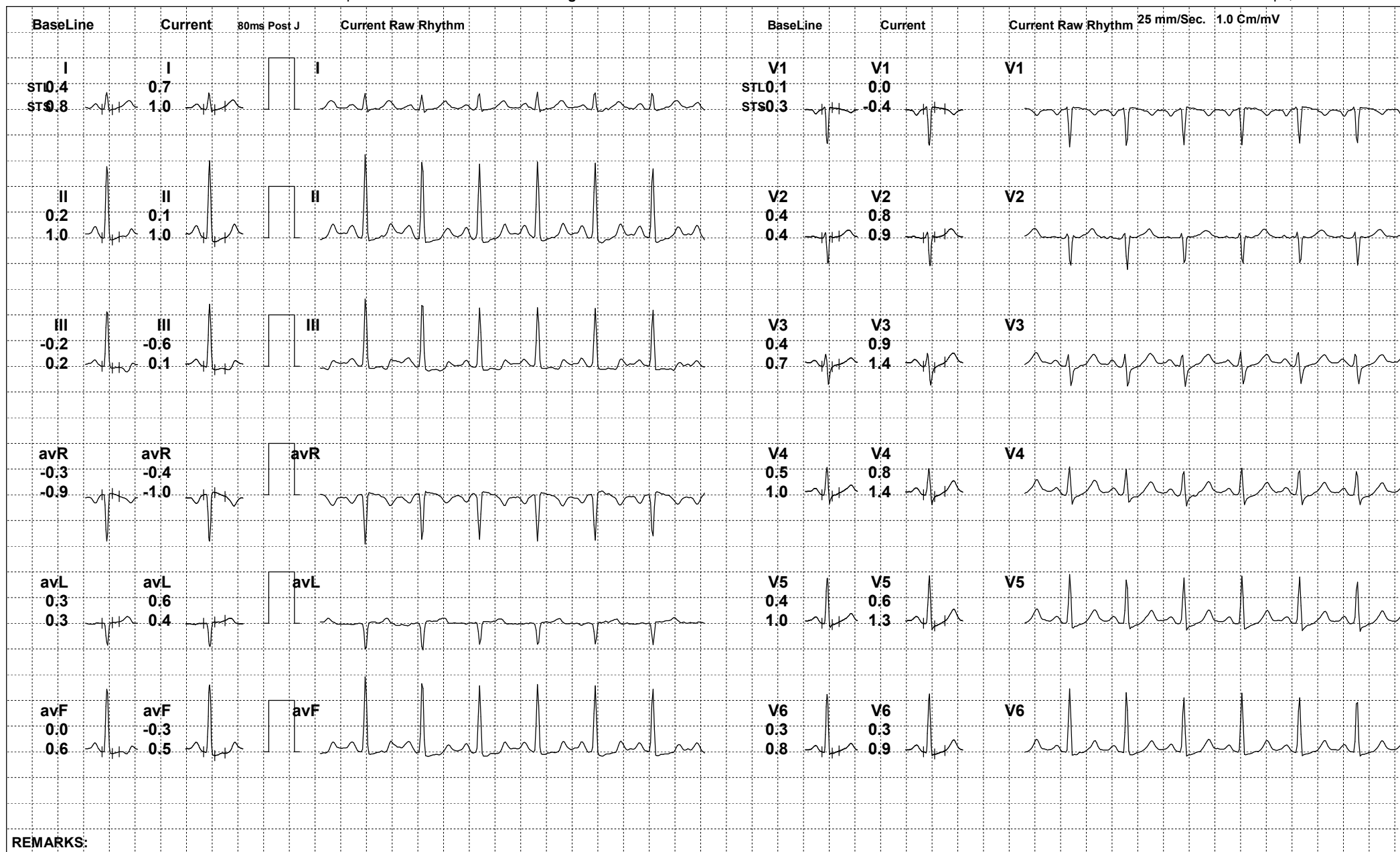

REMARKS:



267 (700617) / RACHANA KATIYAR / 49 Yrs / F

Date: 23-Dec-2023 01:39:57 PM METS: 4.1/ 132 bpm 77% of THR BP: 140/90 mmHg Raw ECG/ BLC On/ Notch On/ HF 0.05 Hz/LF 100 Hz

ExTime: 02:30 0.0 mph, 0.0%

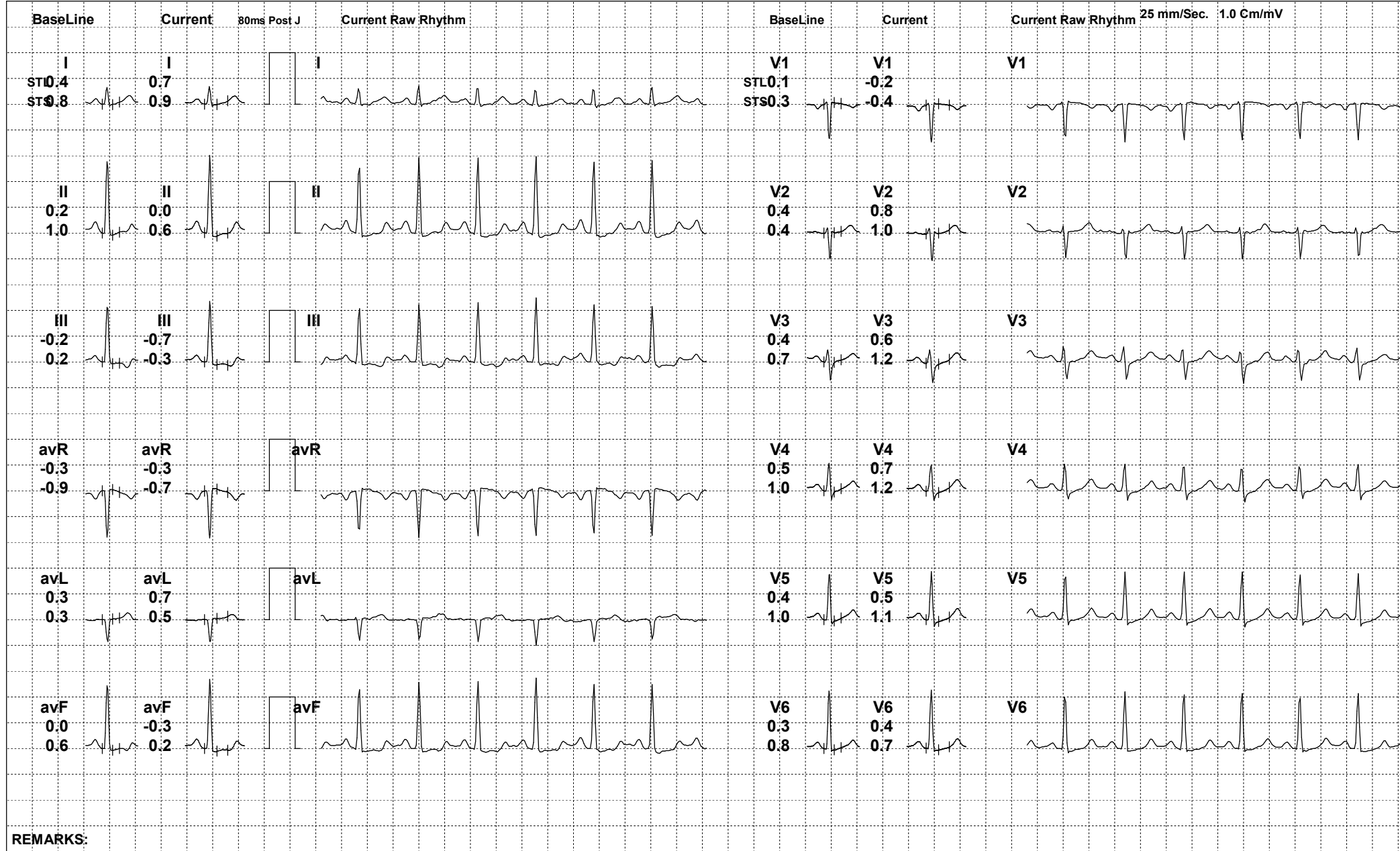

REMARKS:



267 (700617) / RACHANA KATIYAR / 49 Yrs / F

Date: 23-Dec-2023 01:39:57 PM

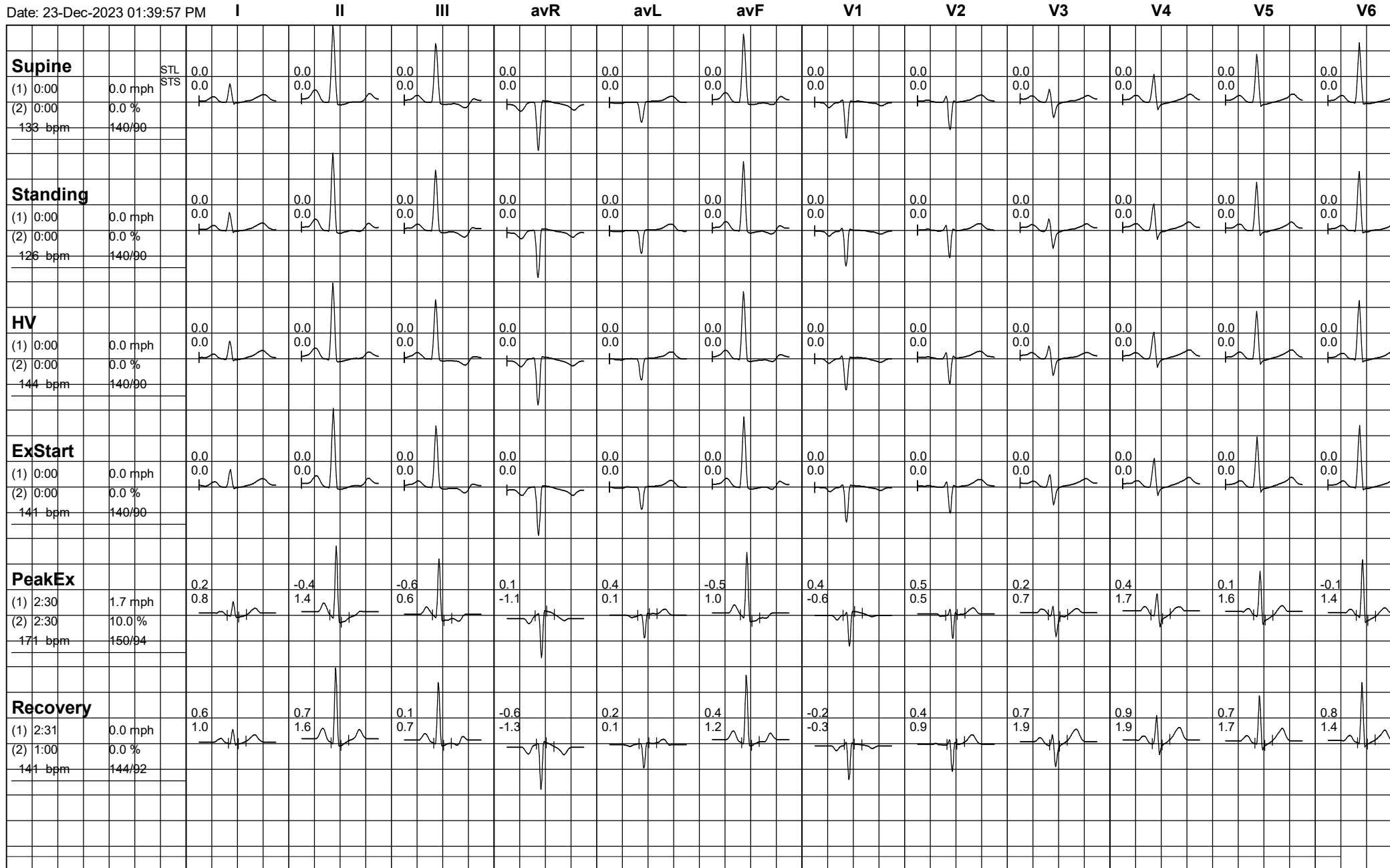



267 (700617) / RACHANA KATIYAR / 49 Yrs / F

Date: 23-Dec-2023 01:39:57 PM

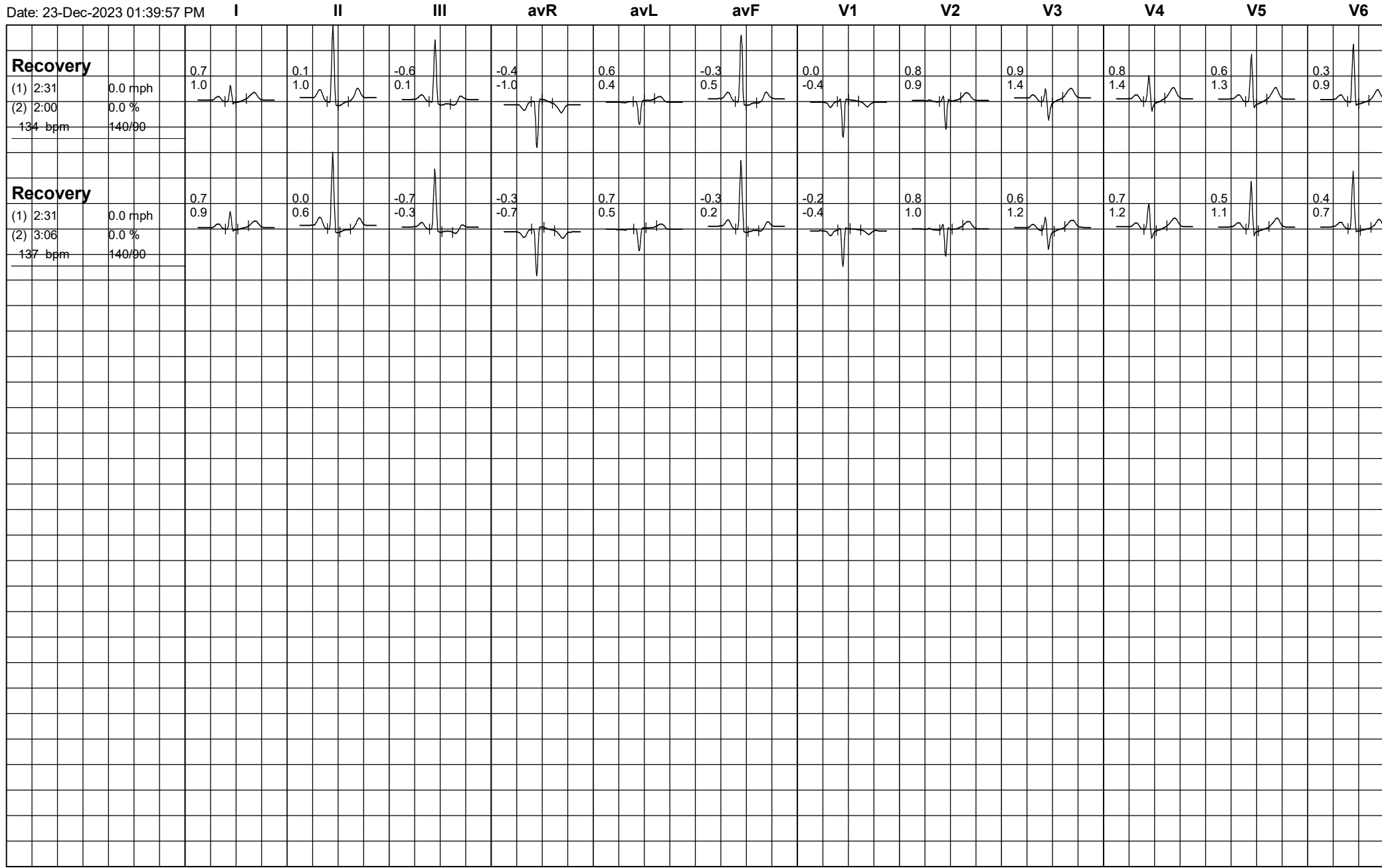

Recovery
(1) 2:31 0.0 mph
(2) 2:00 0.0 %
134 bpm 140/90

Recovery
(1) 2:31 0.0 mph
(2) 3:06 0.0 %
137 bpm 140/90

