



भारत सरकार  
Government of India

भारतीय विशिष्ट ओळख प्राधिकरण  
Unique Identification Authority of India

नोंदणी क्रमांक / Enrolment No.: 0649/07052/12556

To  
सुचित्रा विशाल शिवशरण  
Suchitra Vishal Shiwasharan  
B 123/2,  
ranking society,  
indira gandhi statue,  
vjapur road,  
VTC, Indranagar (N.V.),  
PO, Indranagar,  
Sub District, Solapur South,  
District, Solapur,  
State: Maharashtra,  
PIN Code: 413004,  
Mobile: 9757107269

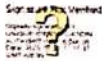
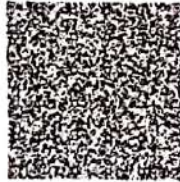

आपला आधार क्रमांक / Your Aadhaar No. :

9448 8287 5182

VID : 9118 2482 5625 1134

माझे आधार, माझी ओळख



भारत सरकार  
Government of India



सुचित्रा विशाल शिवशरण  
Suchitra Vishal Shiwasharan  
जन्म तारीख/DOB: 13/05/1987  
लिंग/ GENDER: FEMALE

आधार हा ओळखीचा पुरावा आहे, नागरिकत्वाचा किंवा जन्मतारखेचा नाही.  
It is not proof of citizenship or date of birth. It should be used with verification (online authentication, or scanning of QR code / offline XML).

9448 8287 5182

माझे आधार, माझी ओळख



माहिती / INFORMATION

- आधार हा ओळखीचा पुरावा आहे. नागरिकत्वाचा किंवा जन्मतारखेचा नाही. जन्मतारीख, आधार क्रमांक धारकाने प्रस्तुत केलेल्या नियमांमध्ये निर्दिष्ट केलेल्या जन्मतारीख दस्तऐवजाच्या पुराव्याद्वारे समर्थित असलेल्या माहितीवर आधारित आहे.
- ह्या आधार पत्राची पडताळणी UIDAI-नियुक्त प्रमाणीकरण एजन्सीद्वारे ऑनलाइन प्रमाणीकरणाद्वारे किंवा ॲप स्टोअरमध्ये उपलब्ध mAadhaar किंवा Aadhaar QR स्कॅनर ॲप वापरून किंवा [www.uidai.gov.in](http://www.uidai.gov.in) वर उपलब्ध सुरक्षित QR कोड रीडर ॲप वापरून QR कोड स्कॅनिंगद्वारे सांख्यिकीय केले जावे.
- आधार अद्वितीय आणि सुरक्षित आहे.
- ओळख आणि पत्त्याला आधार देणारी कागदपत्रे आधार नोंदणीच्या तारखेपासून दर 10 वर्षांनी आधारमध्ये अद्यतनित केली जावीत.
- आधार दुसऱ्या शिबिध सरकारी आणि गैर-सरकारी लाभ/सेवांचा लाभ घेण्यास मदत करते.
- आकाशमध्ये तुमचा मोबाईल नंबर आणि ईमेल आयडी अपडेट ठेवा.
- आधार सेवांचा लाभ घेण्यासाठी mAadhaar ॲप डाउनलोड करा.
- आधार/बायोमेट्रिक्स वापरत नसताना सुरक्षितता सुनिश्चित करण्यासाठी लॉक/अनलॉक आधार/बायोमेट्रिक्सचे वैशिष्ट्य वापरा.
- आधारची प्रमाणी करणाऱ्या सत्यपती समती घेणे बंधनकारक आहे.
- Aadhaar is proof of identity, not of citizenship or date of birth (DOB). DOB is based on information supported by proof of DOB document specified in regulations, submitted by Aadhaar number holder.
- This Aadhaar letter should be verified through either online authentication by UIDAI appointed authentication agency or QR code scanning using mAadhaar or Aadhaar QR Scanner app available in app stores or using secure QR code reader app available on [www.uidai.gov.in](http://www.uidai.gov.in).
- Aadhaar is unique and secure.
- Documents to support identity and address should be updated in Aadhaar after every 10 years from date of enrolment for Aadhaar.
- Aadhaar helps you avail of various Government and Non-Government benefits/services.
- Keep your mobile number and email id updated in Aadhaar.
- Download mAadhaar app to avail of Aadhaar services.
- Use the feature of Lock/Unlock Aadhaar/biometrics to ensure security when not using Aadhaar/biometrics.
- Entities seeking Aadhaar are obligated to seek consent.



भारतीय विशिष्ट ओळख प्राधिकरण  
Unique Identification Authority of India



पत्ता:  
बी 123/2, रमलिंग सोसायटी, इंदिरा गांधी स्टाचू, विजापुर रोड, इंदिरानगर न.व., इंदिरानगर, सोलापूर, महाराष्ट्र - 413004

Address:  
B 123/2, ranking society, indira gandhi statue, vjapur road, Indranagar (N.V.), PO, Indranagar, DIST Solapur, Maharashtra - 413004

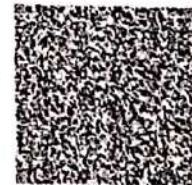

9448 8287 5182

VID : 9118 2482 5625 1134

1847 | Help @ uidai.gov.in | [www.uidai.gov.in](http://www.uidai.gov.in)

*Zameer*





3 - Shop No. 7, "Diwan Towers" Mangalwar Peth, Near Mirajkar Tikti, Opp. Nutan Marathi High School, Kolhapur. Mob. 9158529408, 9422047480, 9921285167

NAME : MRS. SUCHITRA SHIVASHARAN

DATE : 14/09/2024 PT.NO. : 206 14092

REF BY : Dr. MEDIWHEEL LIFE INS

AGE : 37. Yrs. SEX : F

### HAEMOGRAM WITH INDICES

Test	Result	Units	Normal Range	Histogram
<b>Haemoglobin</b>	- 12.6	g/dl	12-16	<p>RBC</p>
RBC Count	- 4.60	millions / cu-mm	4.5 - 6.5	
PCV	- 42.7	%	40 - 54	
MCV	- 92.8	fL	80 - 96	
MCH	- 27.4	Pg	27 - 33	
MCHC	- 29.5	gm/dl	33 - 36	
RDW CV	- 13.6	%	11.0 - 14.5	
<b>WBC Count</b>	- 8500	/cumm	4000 - 11000	<p>WBC</p>
Neutrophils	- 64	%	55 - 75	
Lymphocytes	- 31	%	20 - 50	
Eosinophils	- 03	%	1 - 6	
Monocytes	- 02	%	2-10	
Basophils	- 00	%	0 - 1	
<b>Platelet Count</b>	- 257000	/ul	150000 - 450000	<p>PLT</p>
MPV	- 11.9	fL	7.4 - 10.4	
PDW	- 9.3	%	8-12	
P-LCR	- 21.6	%	15-35	
<b>E.S.R.</b>	- 07	mm at 1hr	0-15	
(By Wintrobe Method)				
RBC Morphology	- Normochromic, Normocytic.			
WBC Morphology	- Within Normal Limits			
Platelets	- Adequate			
* Blood group	- 'A' Rh Positive			

Dr. Vandana G. Powar  
M.B.B.S., D.C.P.  
Reg. No. 68137  
**PATHOLOGIST**  
  
DR. VANDANA POWAR  
M.B.B.S., D.C.P.



All Biochemistry Tests Done By Computerised Auto Analyser

HAEMATOLOGY | CLINICAL PATHOLOGY | BIOCHEMISTRY | SEROLOGY | MICROBIOLOGY | HISTOPATHOLOGY

24 Hours Emergency Service

Home Service Available





Dr. Vandana G. Powar M.B.B.S., D.C.P.  
Consultant Pathologist



**PARTH**  
PATHOLOGY LABORATORY  
(Computerised)

3 - Shop No. 7, "Diwan Towers" Mangalwar Peth, Near Mirajkar Tikti, Opp. Nutan Marathi High School, Kolhapur. Mob. 9158529408, 9422047480, 9921285167

PT.NAME : MRS. SUCHITRA SHIVASHARAN  
REF. BY : DR. MEDIWHEEL LIFE INS

DATE : 14/09/2024  
AGE : 37 Yrs. SEX : F  
PT.NO. : 206 140924

### BIOCHEMISTRY TEST REPORT

			<u>Normal Range</u>
Fasting Plasma Glucose	: 99.6	mg/dl	60-110 mg/dl
Fasting Urine Glucose	: Absent		Absent
2 Hrs. Plasma Glucose	: 111.0	mg/dl	90-140 mg/dl
2 Hrs. Urine Glucose	: Absent		Absent
S. Creatinine	: 0.79	mg/dl	0.6 - 1.4 mg/dl
Blood Urea	: 19.2	mg/dl	12-42 mg/dl
Blood Urea Nitrogen	: 8.97	mg/dl	5 - 21 mg/dl
S. Uric acid	: 4.02	mg/dl	2.6 -6.0 mg/dl
CHOLESTEROL	: 139.2	mg/dl	0-250 mg/dl
HDL Cholesterol	: 29.2	mg/dl	30 - 70 mg/dl
S. Triglycerides	: 85.7	mg/dl	0 - 190 mg/dl
LDL Cholesterol	: 92.9	mg/dl	60 - 150 mg/dl
TC/HDLC Ratio	: 4.8		0 - 5
LDLC/HDLC Ratio	: 3.2		



Dr. Vandana G. Powar  
M.B.B.S., D.C.P.  
Reg. No. 68137  
**PATHOLOGIST**

*Vandana*  
DR. VANDANA POWAR  
M.B.B.S., D.C.P.

All Biochemistry Tests Done By Computerised Auto Analyser

HAEMATOLOGY | CLINICAL PATHOLOGY | BIOCHEMISTRY | SEROLOGY | MICROBIOLOGY | HISTOPATHOLOGY

**24 Hours Emergency Service**

**Home Service Available**



Scanned with OKEN Scanner

Dr. Vandana G. Powar M.B.B.S., D.C.P.  
Consultant Pathologist



**PARTH**  
PATHOLOGY LABORATORY  
(Computerised)

B - Shop No. 7, "Diwan Towers" Mangalwar Peth, Near Mirajkar Tikti, Opp. Nutan Marathi High School, Kolhapur. Mob. 9158529408, 9422047480, 9921285167

PT.NAME : MRS. SUCHITRA SHIVASHARAN  
REF. BY : DR. MEDIWHEEL LIFE INS

DATE : 14/09/2024  
AGE : 37 Yrs. SEX : F  
PT.NO. : 206 140924

### BIOCHEMISTRY TEST REPORT

			<u>Normal Range</u>
S. Bilirubin (Total)	: 0.36	mg/dl	0 - 1.0 mg/dl
S. Bilirubin (Direct)	: 0.22	mg/dl	0 - 0.25 mg/dl
S. Bilirubin (Indirect)	: 0.14	mg/dl	0 - 0.75 mg/dl
S.G.O.T	: 29.1	IU/L	0 - 42 IU/L
S.G.P.T	: 24.5	IU/L	0 - 42 IU/L
S. Alkaline Phosphatase	: 94.7	IU/L	64-306 IU/L
Total Proteins	: 6.9	g/dl	6.6 - 8.3 g/dl
S. Albumin	: 4.7	g/dl	3.5 - 5.0 g/dl
S. Globulin	: 2.2	g/dl	1.5 - 3 g/dl
A/G Ratio	: 2.1 : 1		0.90 - 2.00

Dr. Vandana G. Powar  
M.B.B.S., D.C.P.  
Reg. No. 68137



**PATHOLOGIST**

*[Signature]*  
DR. VANDANA POWAR  
M.B.B.S., D.C.P.

All Biochemistry Tests Done By Computerised Auto Analyser

HAEMATOLOGY • CLINICAL PATHOLOGY • BIOCHEMISTRY • SEROLOGY • MICROBIOLOGY • HISTOPATHOLOGY

**24 Hours Emergency Service**

**Home Service Available**



Scanned with OKEN Scanner

Dr. Vandana G. Powar M.B.B.S., D.C.P.  
Consultant Pathologist



**PARTH**  
PATHOLOGY LABORATORY  
(Computerised)

AB - Shop No. 7, "Diwan Towers" Mangalwar Peth, Near Mirajkar Tikti, Opp. Nutan Marathi  
High School, Kolhapur. Mob. 9158529408, 9422047480, 9921285167

PT.NAME : MRS. SUCHITRA SHIVASHARAN

DATE : 14/09/2024

REF. BY : DR. MEDIWHEEL LIFE INS

AGE : 37 Yrs. SEX : F

PT.NO. : 206 140924

**REPORT ON % GLYCOHAEMOGLOBIN OF BLOOD**

% Glycohaemoglobin of blood : 5.1 %

Estimated mean blood glucose : 100.6 mg/dl

(Reference For Guideline)

- < 6.0 - Normal
- 6.0 - 7.0 % - Good Control
- 7.0 - 8.0 % - Fair Control
- 8.0-10.0% - Unsatisfactory control
- >10.0% - Poor control



Dr. Vandana G. Powar  
M.B.B.S., D.C.P.  
Reg. No. 68137

**PATHOLOGIST**

*[Signature]*  
DR. VANDANA POWAR  
M.B.B.S., D.C.P.

All Biochemistry Tests Done By Computerised Auto Analyser

HAEMATOLOGY | CLINICAL PATHOLOGY | BIOCHEMISTRY | SEROLOGY | MICROBIOLOGY | HISTOPATHOLOGY

**24 Hours Emergency Service**

**Home Service Available**



Scanned with OKEN Scanner



Dr. Vandana G. Powar M.B.B.S., D.C.P.  
Consultant Pathologist



**PARTH**  
PATHOLOGY LABORATORY  
(Computerised)

Shop No. 7, "Diwan Towers" Mangalwar Peth, Near Mirajkar Tikti, Opp. Nutan Marathi  
High School, Kolhapur. Mob. 9158529408, 9422047480, 9921285167

PT.NAME : MRS. SUCHITRA SHIVASHARAN  
REF. BY : DR. MEDIWHEEL LIFE INS

DATE : 14/09/2024  
AGE : 37 Yrs. SEX : F  
PT.NO. : 206 140924

**EXAMINATION OF URINE**

Normal Range

**PHYSICAL EXAMINATION**

Quantity : 05 ml  
Colour : Pale Yellow  
Appearance : Clear  
Deposit : Absent  
Reaction (pH) : Acidic  
Specific Gravity : 1.024

**CHEMICAL EXAMINATION**

Proteins : Absent  
Glucose : Absent  
Ketone Bodies : --  
Bile Salts : -- Absent  
Bile Pigments : -- Absent  
Urobilinogen : --  
Occult Blood : Absent

**MICROSCOPIC EXAMINATION**

Epithelial Cells : 1 - 2 /hpf  
Pus Cells : 2 - 3 /hpf  
Red Blood Cells : Absent /hpf  
Casts : Absent  
Crystals : Absent  
Amorphous Deposits : Absent

**OTHER FINDINGS**

Yeast Cells : Absent  
Trichomonas vaginalis : Absent  
Bacteria : Absent  
Mucus Threads : Absent  
Spermatozoa : Absent

Dr. Vandana G. Powar  
M.B.B.S., D.C.P.  
Reg. No. 68137



**PATHOLOGIST**

*[Signature]*  
DR. VANDANA POWAR  
M.B.B.S., D.C.P.

All Biochemistry Tests Done By Computerised Auto Analyser

HAEMATOLOGY | CLINICAL PATHOLOGY | BIOCHEMISTRY | SEROLOGY | MICROBIOLOGY | HISTOPATHOLOGY

**24 Hours Emergency Service**

**Home Service Available**



Scanned with OKEN Scanner

Dr. Vandana G. Powar M.B.B.S., D.C.P.  
Consultant Pathologist



**PARTH**  
PATHOLOGY LABORATORY  
(Computerised)

Shop No. 7, "Diwan Towers" Mangalwar Peth, Near Mirajkar Tikti, Opp. Nutan Marathi  
High School, Kolhapur. Mob. 9158529408, 9422047480, 9921285167

PATIENT NAME:- SUCHITRA SHIVASHARAN      AGE – 37/SEX -FEMALE  
REFERANCE :- MEDIWHEEL LIFE INS.      DATE – 14/09/2024

**BIOCHEMISTRY**

S. GAMMA G.T : 20.5 mmol/L

NORMAL RENG

10 -50 mmol/L

Dr. Vandana G. Powar  
M.B.B.S., D.C.P.  
Reg. No. 68137



**PATHOLOGIST**

*[Signature]*  
DR. VANDANA POWAR  
M.B.B.S., D.C.P.

All Biochemistry Tests Done By Computerised Auto Analyser

HAEMATOLOGY | CLINICAL PATHOLOGY | BIOCHEMISTRY | SEROLOGY | MICROBIOLOGY | HISTOPATHOLOGY

**24 Hours Emergency Service**

**Home Service Available**



Scanned with OKEN Scanner

Dr. Vandana G. Powar M.B.B.S., D.C.P.  
Consultant Pathologist



**PARTH**  
PATHOLOGY LABORATORY  
(Computerised)

Shop No. 7, "Diwan Towers" Mangalwar Peth, Near Mirajkar Tikti, Opp. Nutan Marathi High School, Kolhapur. Mob. 9158529408, 9422047480, 9921285167

PATIENT NAME :- SUCHITRA SHIVASHARAN

AGE - 37 /SEX-FEMALE

REFERANCE :- MEDIWHEEL LIFE INS.

DATE - 14/09/2024

BIOCHEMISTRY

NORMAL VALUE

SRUM VLDL - 26.7mmol/L

10-50 mmol / L

Dr. Vandana G. Powar  
M.B.B.S., D.C.P.  
Reg. No. 68137

**PATHOLOGIST**

DR. VANDANA POWAR  
M.B.B.S., D.C.P.



All Biochemistry Tests Done By Computerised Auto Analyser

HAEMATOLOGY | CLINICAL PATHOLOGY | BIOCHEMISTRY | SEROLOGY | MICROBIOLOGY | HISTOPATHOLOGY

24 Hours Emergency Service

Home Service Available



Scanned with OKEN Scanner



Dr. Vandana G. Powar M.B.B.S., D.C.P.  
Consultant Pathologist



**PARTH**  
PATHOLOGY LABORATORY  
(Computerised)

Shop No. 7, "Diwan Towers" Mangalwar Peth, Near Mirajkar Tikti, Opp. Nutan Marathi  
High School, Kolhapur. Mob. 9158529408, 9422047480, 9921285167

14/09/2024

**THE ECG OF THE CLIENT :- SUCHITRA SHIVASHARAN  
IS WITHIN NORMAL LIMIT**

**NO ABNORMAL FINDINGS ARE DETECTED .**

Dr. Vandana S. Powar  
M.B.B.S., D.C.P.  
Reg. No. 68137



**PATHOLOGIST**

*[Signature]*  
DR. VANDANA POWAR  
M.B.B.S., D.C.P.

All Biochemistry Tests Done By Computerised Auto Analyser

HAEMATOLOGY | CLINICAL PATHOLOGY | BIOCHEMISTRY | SEROLOGY | MICROBIOLOGY | HISTOPATHOLOGY

**24 Hours Emergency Service**

**Home Service Available**



Scanned with OKEN Scanner

Patient Name : MRS. SUCHITRA SHIVASHARAN

Date : 14 Sep 2024

Referred By : Dr. VANDANA POWAR

Age : 37 YEARS Sex : F

Clinically – FOR HEALTH CHECK UP.

### Abdomen Sonography

**LIVER** : is normal in size, shape, position and shows normal echogenicity. The contours are smooth. The parenchyma shows homogeneous echo texture. The intra – hepatic portal and venous system appears normal. The portal vein is normal and show hepatopetal flow. The intra-hepatic biliary radicals are not dilated. There is no focal mass lesion.

**GALL BLADDER**: is physiologically distended, normal in size and echotexture. There is no evidence of echoreflexive calculus in gall bladder. There is no abnormal biliary tree dilation noted. The portal vein & C.B.D appear normal. Wall thickness is normal. No e/o cholecystitis/calculus seen. PV measures -11 mm, CBD measures – 3 mm

**PANCREAS**: is normal size, position & echotexture. The contours are smooth. There is focal mass lesion seen. No pancreatitis or calcification.

**SPLEEN**: is normal in size, shape and echopattern. The contours are smooth. The splenic vein and portal vein are normal in calibre.

**KIDNEYS**: Both the kidneys are normal in size, shape and position and contours. There is no echoreflexive obstructing calculus seen on Right side no hydronephrosis. Both visualized ureters appear to be normal. Parenchymal thickness and cortical thickness is normal. Cortico-medullary differentiation is well maintained.

**Right kidney** measures- 97 x 33mm, **Left kidney** measures -103 x 39 mm.

**Left kidney** shows few tiny calculi, largest measuring 3 mm in upper pole.

**Urinary bladder** is minimally distended, appears normal. No intraluminal abnormality.

Aorta and IVC are normal. No e/o free fluid in peritoneal cavity. No ascites. No significant lymphadenopathy. **Bowel loops** appear normal in size with good peristalsis.

**Appendix** is not appreciated in today's study. Terminal ileum is well seen. No probe tenderness in right iliac fossa or anywhere in abdomen.

**IMPRESSION** : < TINY LEFT RENAL CALCULI.

ADVICE - Clinical correlation and follow up if clinically needed.  
THANKS FOR REFERRAL. FEEDBACK IS WELCOME.

*Neha*

DR. NEHA S. GHORPADE  
MBBS DMR Reg. No. 79916  
Consulting Radiologist

डॉ. नेहा घोरपडे  
एम. बी. बी. एस., डी.एम.आर.ई (रेडीओलॉजिस्ट)  
रजि.नं.79916

परत येताना सर्व जुने रिपोर्ट्स, सोनोग्राफी रिपोर्ट्स अथवा एक्स-रे असल्यास बरोबर घेऊन येणे.



Patient Name : MRS. SUCHITRA SHIVASHARAN  
Referred By : Dr. VANDANA POWAR

Date : 14 Sep 2024  
Age : 37 YEARS Sex : F

LMP : 8 DAYS AGO.  
CLINICALLY : FOR HEALTH CHECK UP.

### PELVIC SONOGRAPHY

UTERUS - has smooth outlines  
and normal echo-appearance  
The endometrial echo is 10 mm thick.  
Uterus ante-verted Bulky, measures are 105 x 41 x 54 mm.

The ovaries are normal.  
Right ovary size is 35 x 21 mm. Right ovary shows follicle of size 14 mm.  
Left ovary size is 22 x 21 mm.

There is no abnormal adnexal mass.

There is no free fluid in cul de sac.

IMPRESSION : < BULKY UTERUS.

*Neha*

DR. NEHA G. GHORPADE  
MBS DMR Reg. No. 79916  
Consulting Radiologist

डॉ. नेहा घोरपडे

एम. बी. बी. एस., डी.एम.आर.ई (रेडीओलॉजिस्ट)  
रजि.नं.79916

परत येताना सर्व जुने रिपोर्ट्स, सोनोग्राफी रिपोर्ट्स अथवा एक्स-रे असल्यास बरोबर घेऊन येणे.



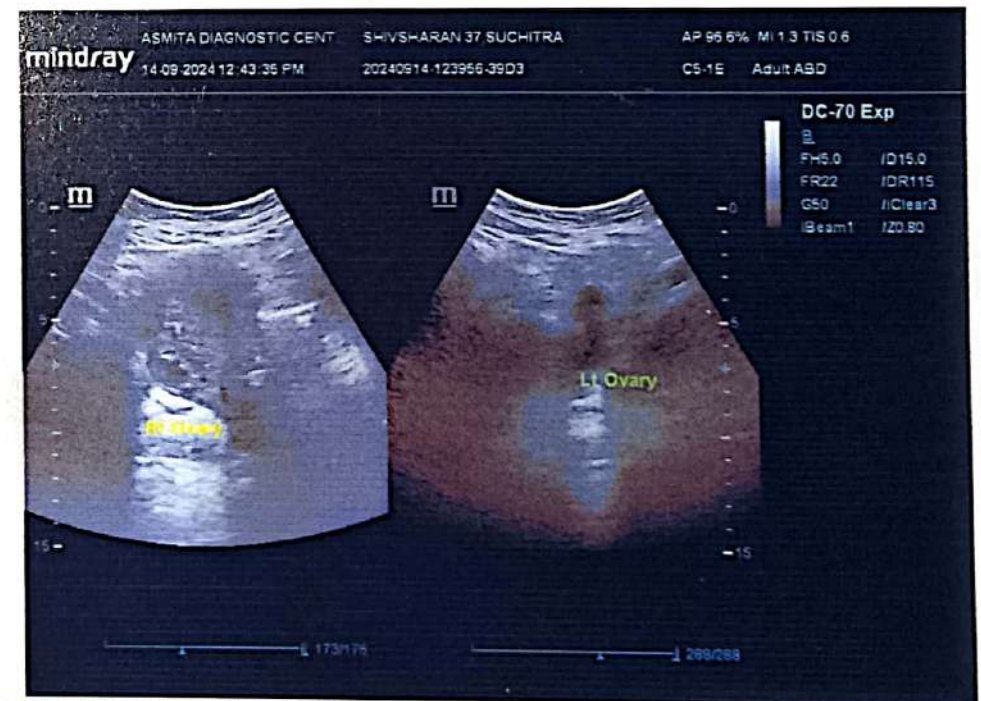
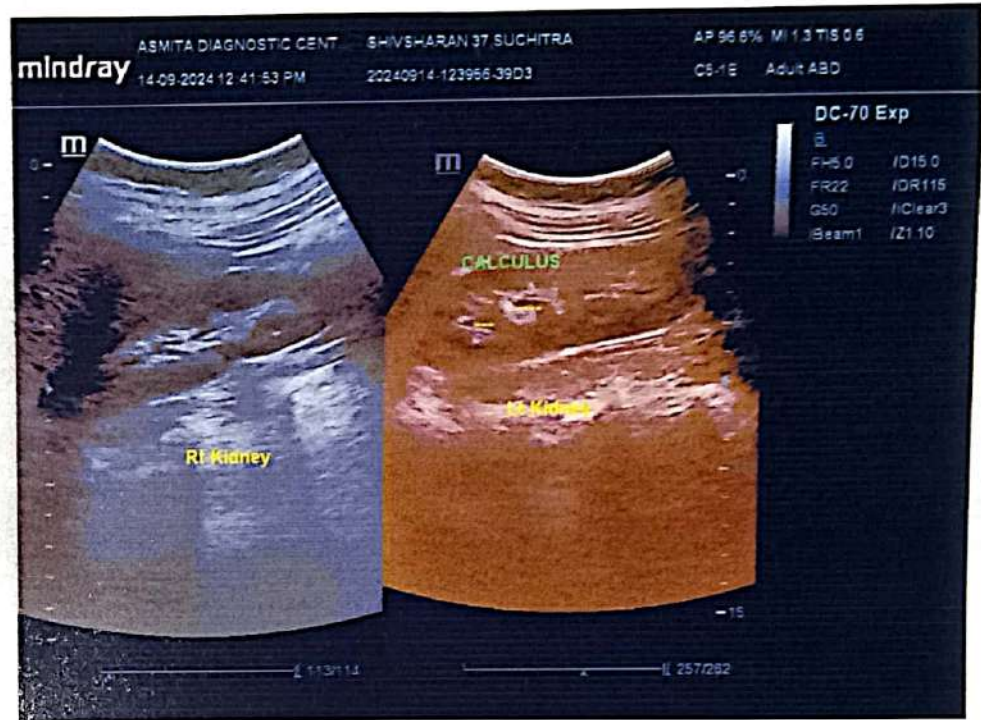

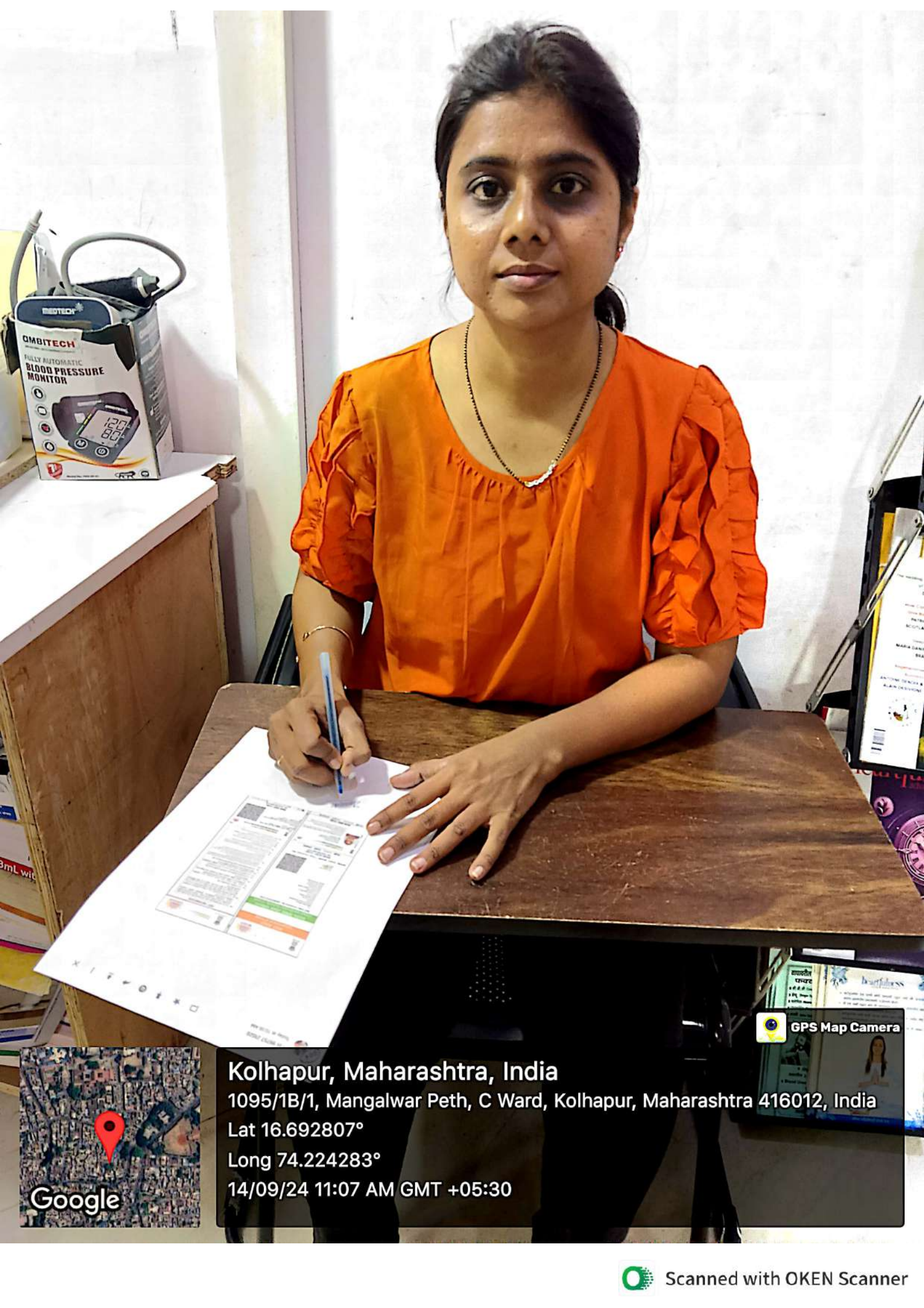
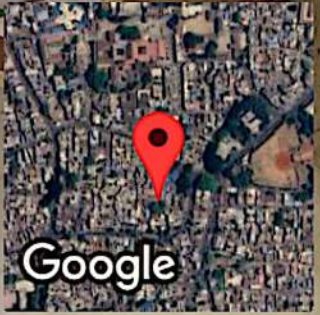

A document with a table and text, possibly a medical form or report. The table has several columns and rows, with some cells containing text and others containing numbers or symbols. The document is placed on a wooden desk.

**Kolhapur, Maharashtra, India**  
1095/1B/1, Mangalwar Peth, C Ward, Kolhapur, Maharashtra 416012, India  
Lat 16.692807°  
Long 74.224283°  
14/09/24 11:07 AM GMT +05:30

GPS Map Camera



# SWARA DIGITAL

## X- RAY

All Types Of Digital, Portable X-rays And Procedural X-rays

---

PATEINT NAME :	MRS SUCHITRA SHIVSHARAN	AGE/SEX :	37Y/FEMALE
REF BY :	PARTH LAB	DATE :	14/09/2024

---

### CHEST X-RAY PA

Both lungs fields are normal

Both costophrenic angles appear normal

The tracheal lucency is centrally placed

The mediastinal & diaphragmatic outlines appear normal.

The heart shadow is normal

IMPRESSION : **NORMAL CHEST X-RAY**

ADV: Clinical correlated

**DR SAKSHAM GUPTA**  
MBBS,MD Radio diagnosis FMF UK  
Consultant Radiologist

**Mob. 9890185675**

Address : Bramhanand, Near Tawanappa Patne High School, Rajarampuri 10 Galli, Kolhapur.





DATE : 14/09/2024

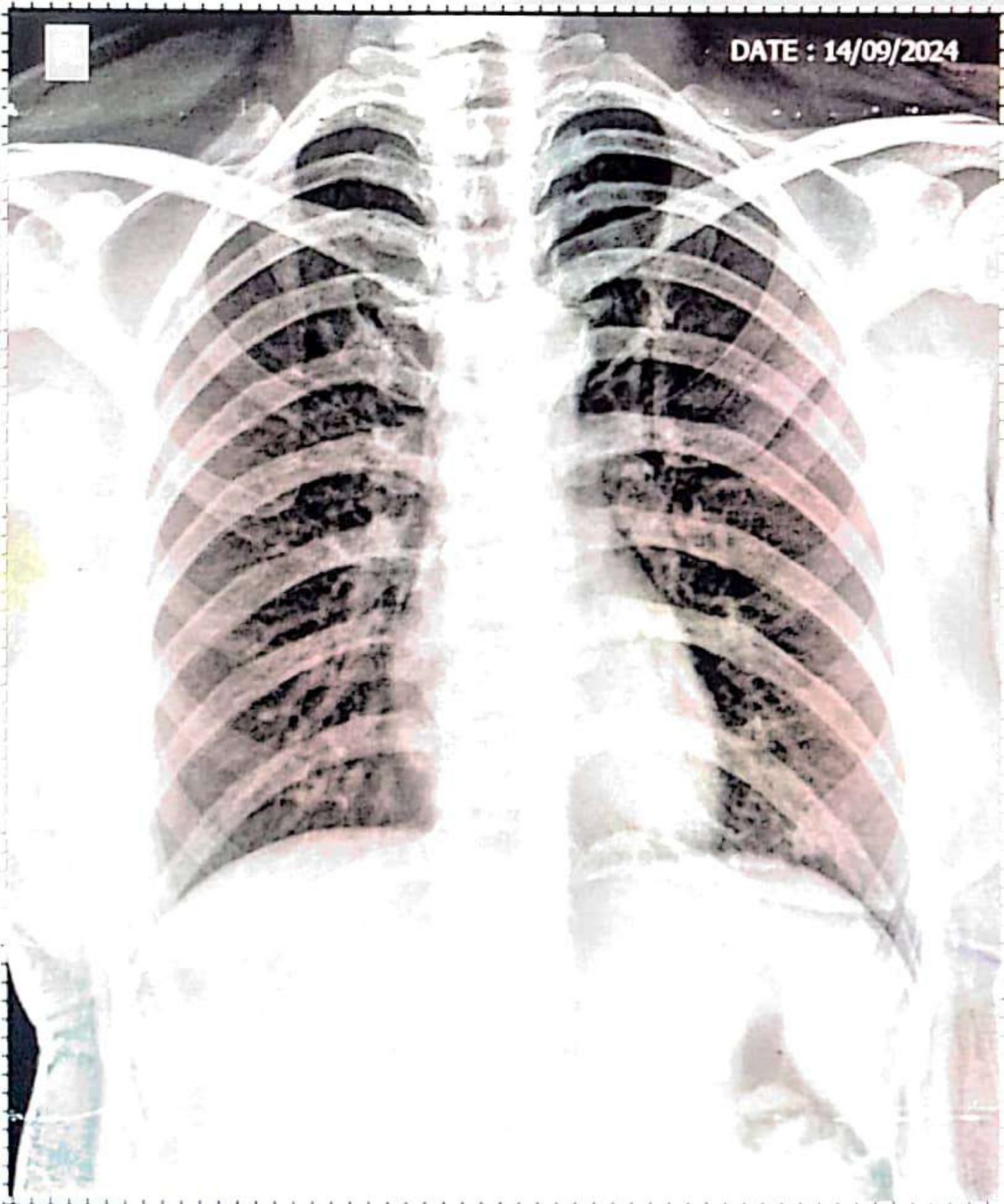

Name: SUCHITRA SHIVSHARAN

Age/Sex: 37 / Female

Ref. Dr. PARTH LAB

Chest PA

SWARA DIGITAL X-RAY RAJARAMPURI 12TH LANE KOLHAPUR

