

भारत सरकार
Government of India

Download Date: 14/05/2021



छीना पोलमादा पेड्दैयह बाबु
Chinnapolamada Peddaiahbabu
जन्म तिथि/DOB: 30/05/1986
पुरुष/ MALE

Issue Date: 28/07/2017

7245 7664 3623
VID : 9132 4435 5229 1773

मेरा आधार, मेरी पहचान

आयकर विभाग
INCOME TAX DEPARTMENT

भारत सरकार
GOVT. OF INDIA

C PEDDAIAHBABU
CHINNAPOLAMADA OBULESU

30/05/1986
Permanent Account Number
BJJPP8918H

ssobuep
Signature

13026061



Anantapur, Andhra Pradesh, India

MHMX+RCF, Khaja Nagar, Srinivas Nagar, Anantapur, Andhra Pradesh 515001, India

Lat 14.684625°

Long 77.598655°

23/03/24 08:43 AM GMT +05:30



GPS Map Camera

అమ్మత సాయి
యోగ్యుస్టిక్ సెంటర్
అనంతపురం
MRUTHA SAI
NOSTIC CENTER
ANANTHAPURAM



 **GPS Map Camera**



Ananthapur, Andhra Pradesh, India
13-3-48, Azad Nagar, Adimurthy Colony, Kamala Nagar, Ananthapur,
Anantapur, Andhra Pradesh 515001, India
Lat 14.686001°
Long 77.59868°
23/03/24 08:50 AM GMT +05:30



AMRUTHA SAI DIAGNOSTIC CENTRE



email : amruthasallab@gmail.com

ISO.9001 : 2015 Certificate Number : 1080551126

Name :- Mr C P BABU

Age/Sex :- 37 Y/male

Date :- 23-03-2024

Ref.by :- Mediwheel

ID.No:- D12/2024, BOBE14985 , , BC-287866

EMPLOYEE MEDICAL CHEK UP FORM

Physical Examination :-

Height :- 174 cms.

Weight :- 79 kgs.

Abdomen (CMS) :- 92 cms

Chest Expir(CMS):- 84

Chest Insp(CMS) : 89

Body mass index(BMI) :- 26.1

Pulse Rate :- 73 minute. (Regular / Abnormal)

Skin :- Normal Open Lesions :- Nil

Oral Hygeine : Healthy

Complaints if Any :- Nil

Family History :- Nil

Complaints if Any :- Nil

Systemic Examination (Abnormality - if Yes Please Explain) :-

CVS - Yes / No

CNS - Yes/ No

Gi Tract - Yes/No

Abdomen - Yes/ No

Respiratory Tract - Yes/ No

Personal History :-

Smoking :- Yes/No

Alcoholism :- Yes/No since 5 years

Diabetes :- Yes/No

Allergy :- Yes/No

(1) Beer

BP :- mm/hg

Nails :-

INVESTIGATIONS : (N= Normal, R= See Report)

Complete Blood Picture With ESR = Normal

Complete Urine Examination = Normal

FBS, PLBS = Normal

USG = Normal

Chest X-Ray = Normal

* ECG = Normal

* LFT = Normal

* Cholesterol = Normal

* TMT = Normal

* Stool R/E = Normal

Diagnosis (If Any) :- Nil

RECOMMENDATIONS / IMPRESION :- Nil

Dr. V. Venkateshappa
PHYSICIAN SIGNATURE

M.B.B.S,FCGP.

PHYSICIAN & SURGEON

Regd.No. 88543

Authorized Doctor,

For State Bank of India

ANANTAPUR

Under AP Govt. Regd. Diagnostic Centre R.No.860/2022

Genuineness is our gene



AMRUTHA SAI DIAGNOSTIC CENTRE



email : amruthasallab@gmail.com

ISO.9001 : 2015 Certificate Number : 1080551126

Patient Name : Mr C P Babu

Sex : male Age : 37 Yrs

Id.No : 17/24

Bill Date : 23-03-2024

Report Date : 23-03-2024

Ref. by : Mediwheel

Address : A T P

LAB REPORT

Blood For :-

Parameter	Findings	Reference Range
Blood Complete Haemogram (CBP) :-		
Haemoglobin % (C M G)	: 13.5 gm %	M : 12.0 – 17.0 gms %
Total WBC Count	: 8100 ce/cu mm	A : 4000 – 11000 ce/cu mm
Differential WBC Count	: Neutrophils – 48 % Lymphocytes – 42 % Eosinophils – 06 % Monocytes – 04 % Basophils – 00 %	45 – 65 % 25 – 45 % 01 – 06 % 02 – 08 % 00 – 01 %
E S R (Westergren Method)	: 21 mm/ 1 hr	M : 01 – 15 mm/1 hr
RBC Count	: 5.3 mill/cu mm	M : 4.5 – 6.5 mill/cu mm
Platelet Count	: 2.3 Lach/cu mm	1.5 – 4.0 Lach/cu mm
Packed Cell Volume (PCV)	: 47.1 %	M : 40 – 54 %
Mean Corpuscular Volume (MCV)	: 87.5 fl	82 – 92 fl
Mean Corpuscular Haemoglobin (MCH)	: 25.9 pg	27 – 32 pg
Mean Corpuscular Haemoglobin Concentration (MCHC)	: 28.6 %	32 – 36 %
Blood Group & Rh Type	: "B" Positive(+VE)	

TEST NAME	METHOD	VALUE	UNITS
GLYCOSYLATED HAEMOGLOBIN (Hb A1 c) %	H.P.L.C	5.81	%

Bio.Ref.Interval. :-

Bio.Re.Interval. : As Per ADA Guidelines

Below 5.7 %	: Normal
5.7 % - 6.4 %	: Pre Diabetic
> = 6.5 %	: Diabetic

Guidance For Known Diabetics

BELOW 6.5 %	- Good Control
6.5 % - 7.0 %	- Fair Control
7.0 % - 8.0 %	- Unsatisfactory Control
> 8 %	- Poor Control

Method : Fully Automated H.P.L.C method.

@ Suggested clinical Correlation, If there is need, kindly discuss.

LAB INCHARGE
S. Vijaya Lakshmi
M.Sc (Clinical Chemistry)

Under AP Govt. Regd. Diagnostic Centre R.No.860/2022

Genuineness is our gene



AMRUTHA SAI DIAGNOSTIC CENTRE

email : amruthasailab@gmail.com



ISO.9001 : 2015 Certificate Number : 1080551126

Patient Name : Mr C P Babu

Sex : male Age : 37 Yrs

Id.No : 17/24

Bill Date : 23-03-2024

Report Date : 23-03-2024

Ref. by : Mediwheel

Address : A T P

LAB REPORT

Blood For :-

Parameter	Findings	Reference Range
LIPID PROFILE :-		
Cholesterol Total	: 192 mg/dl	150 - 260 mg/dl
H D L Cholesterol	: 42 mg/dl	M : 35 - 55 mg/d
L D L Cholesterol	: 95 mg/dl	66 - 178 mg/dl
V L D L Cholesterol	: 45 mg/dl	5 - 40 mg/dl
Triglycerides	: 179mg/dl	36 - 165 mg/dl
Fasting Blood Sugar	: 85 mg/dl	65 - 110 mg/dl
Post Prandial Blood Sugar	: 128 mg/dl	80 - 160 mg/dl
Reanal Function Test (RFT) :-		
B U N	: 15 mg/dl	7 - 18 mg/dl
Serum Creatinine	: 1.1 mg/dl	0.7 - 1.4 mg/dl
Serum Uric Acid	: 5.0 mg/dl	3.0 - 5.7 mg/dl
LIVER FUNCTION TEST (LFT) :-		
Bilirubin Total	: 0.6 mg/dl	0.1 - 1.0 mg/dl
Bilirubin Direct	: 0.12 mg/dl	0.0 - 0.25 mg/dl
Bilirubin Indirect	: 0.5 mg/dl	0.2 - 0.8 mg/dl
Total Proteins	: 6.8 gm/dl	6.0 - 8.0 gm/dl
Albumin	: 4.7 gm/dl	3.7 - 5.3 gm/dl
Globulins	: 3.1 gm/dl	2.5 - 4.5 gm/dl
A / G Ratio	: 1.8 : 1	1.2 - 2.5 : 1
S G O T (A S T)	: 35 IU/L	Upto - 40 IU/L
S G P T (A L T)	: 40 IU/L	Upto - 47 IU/L
Alkaline Phosphatase (ALP)	: 199 IU/L	A : 100 - 290 IU/L
Gamma Glutamyl Transferase (GGT)	: 42 IU/L	M : Upto - 50 IU/L

@ Suggested clinical Correlation, If there is need, kindly discuss.

LAB INCHARGE

S. Vijaya Lakshmi

Under AP Govt. Regd. Diagnostic Centre R.No.860/2022

Genuineness is our gene



AMRUTHA SAI DIAGNOSTIC CENTRE



email : amruthasallab@gmail.com

ISO.9001 : 2015 Certificate Number : 1080551126

Patient Name : Mr C P Babu

Sex : male Age : 37 Yrs

Id.No : 17/24

Bill Date : 23-03-2024

Report Date : 23-03-2024

Ref. by : Mediwheel

Address : A T P

LAB REPORT

Complete Urine Analysis(C U A) :-

Physical Examination :-

Colour	: Yellow	Transparency	: Clear
Reaction	: Acidic	Sediment	: NIL
Sp.Gravity	: 1.015	pH	: 6.0

Chemical Examination :-

Sugar	: Absent	Proteins (or) Albumin	: Absent
Bile Salts	: Absent	Bile Pigments	: Absent
Urobilinogen	: Normal	Ketone Bodies	: Negative
Blood	: Absent		

Microscopic Examination :-

Pus Cells	: 5 - 6 /hpf	E.P.Cells	: 4 - 5 /HPF
RBC's	: Absent	Casts	: Absent
Crystals	: Absent	Deposits	: Absent
Bacteria	: Absent		

@ Suggested clinical Correlation, If there is need, kindly discuss.

S. Vijaya Lakshmi
LAB INCHARGE
S. Vijaya Lakshmi
(Biochemistry)

Note:- Amrutha Sai Diagnostic Centre . (Fully Automated A/C Laboratory)

***** Since - 25 Years *****

Opp.Balaji Kalyana Mantapam, Near RTC Bus Stand, Reliance Mart Road,
Srenivasa Nagar, ANANTHAPURAM. CELL - 86 88 984900.

Under AP Govt. Regd. Diagnostic Centre R.No.860/2022

Genuineness is our gene



AMRUTHA SAI DIAGNOSTIC CENTRE



email : amruthasailab@gmail.com

ISO.9001 : 2015 Certificate Number : 1080551126

Patient Name : Mr C P Babu

Sex : male

Age : 37 Yrs

Id.No : 17/24

Bill Date : 23-03-2024

Report Date : 23-03-2024

Ref. by : Mediwheel

Address : A T P

XRAY-CHEST (PA) VIEW

- Trachea is central
- Both th lung fields appear normal.
- Hilar shadows are with in normal limits.
- Pulmonary vasculatures are normal.
- Cardia is normal in size.
- Both domes of the diaphragm are smooth.
- Both costophrenic recesses are clear.
- Visualized bones and soft tissue shows appear normal.

IMPRESSION :- NORMAL X-RAY.

RADIOLOGIST SIGNATURE

@ Suggested clinical Correlation, If there is need, kindly discuss.

Note:- Amrutha Sai Diagnostic Centre . (Fully Automated A/C Laboratory)
***** Since - 25 Years *****

Opp.Balaji Kalyana Mantapam, Near RTC Bus Stand, Reliance Mart Road,
Srenivasa Nagar, ANANTHAPURAM. CELL - 86 88 984900.

Under AP Govt. Regd. Diagnostic Centre R.No.860/2022

Genuineness is our gene



AMRUTHA SAI DIAGNOSTIC CENTRE



email : amruthasallab@gmail.com

ISO.9001 : 2015 Certificate Number : 1080551126

Name : Mr. C P BABU
Age/Gender : 37 Years / Male
Ref.By : SELF
Req No. : SMN2441839
Sample Type : Serum
Client Name : AMRUTHA SAI DIAGNOSTIC CENTER

Vial ID : 686894
Collected On : 23-Mar-2024 07:30 AM
Registered On : 24-Mar-2024 10:23 AM
Reported On : 24-Mar-2024 11:24 AM
Client Code : CMLAPF10

THYROID PANEL-I

Test Name	Observed Values	Units	Biological Reference Intervals
* TOTAL TRIIODOTHYRONINE (T3) Method:ECLIA	1.02	ng/mL	0.82 - 2.0
* TOTAL THYROXINE (T4) Method:ECLIA	8.21	ug/dl	5.1 - 14.1
* TSH Method:ECLIA	2.12	µIU/mL	Adult : 0.35 – 5.5

INTREPRATATION:

The determination of T3 is utilized in the diagnosis of T3hyperthyroidism,the detection of early stages of hyperthyroidism and for indicating a diagnosis of thyrotoxicosis factitia.

The determination of T4 can be utilized for the following indications: the detection of hyperthyroidism, the detection of primary and secondary hypothyroidism, and the monitoring of TSH-suppression therapy.

The determination of TSH serves as the initial test in thyroid diagnostics.Even very slight changes in the concentrations of the free thyroid hormones bring about much greater opposite changes in the TSH level. Accordingly,TSH is a very sensitive and specific parameter for assessing thyroid function and is particularly suitable for early detection or exclusion of disorders in the central regulating circuit between the hypothalamus, pituitary and thyroid.

Muhammad Khaled M.Sc
LAB MANAGER



Dr.Tamkinath Fatima,MD
CONSULTANT BIOCHEMIST

----- End Of The Report -----



Under AP Govt. Regd. Diagnostic Centre R.No.530/2022

Genuineness is our gene



PT NAME: MR C P BABU

AGE/SEX: 37 Y/M

REF.BY: DR AMRUTHA SAI DIAGNOSTICS

DATE:23.03.2024

ULTRASOUND SCANNING OF WHOLE ABDOMEN

FINDINGS:

LIVER : Normal in size with **increased echotexture**, no focal lesions were seen
PORTAL VEIN : Normal
GB : Well distended, wall thickness within normal limit, no calculi /no sludge noted.
CBD : Normal. No IHBD
SPLEEN : Normal in size and echo texture, no focal lesions were seen
PANCREAS : Normal in size and echo texture, no focal lesions were seen
PARAAORTIC & PARA ILIAC REGION: Nil significant
RIGHT KIDNEY: Measures: 10.5 x 4.8 cm
Echogenicity: Normal
Hydronephrosis: Nil
Calculi: Nil
LEFT KIDNEY : Measures: 10.4 x 5.4 cm
Echogenicity: Normal
Hydronephrosis: Nil
Calculi: Nil
URINARY BLADDER : Well distended. Normal wall thickness.
PROSTATE : Normal (18.2 cc)
FREE FLUID : Nil
No bowel wall thickening.

IMPRESSION:

- **GRADE I FATTY INFILTRATION IN LIVER.**

**Needs clinical correlation. Suggested further evaluation if clinically required.*

DR. V. Madhava Reddy
CONSULTANT (Radio Diagnosis)
RADIOLOGIST MD
Regd.No. APMC/HIST/82797

Patient name	CP BABU	Age/Sex	- / Female
Patient ID	27421220240323	Visit no	1
Referred by		Visit date	23/03/2024

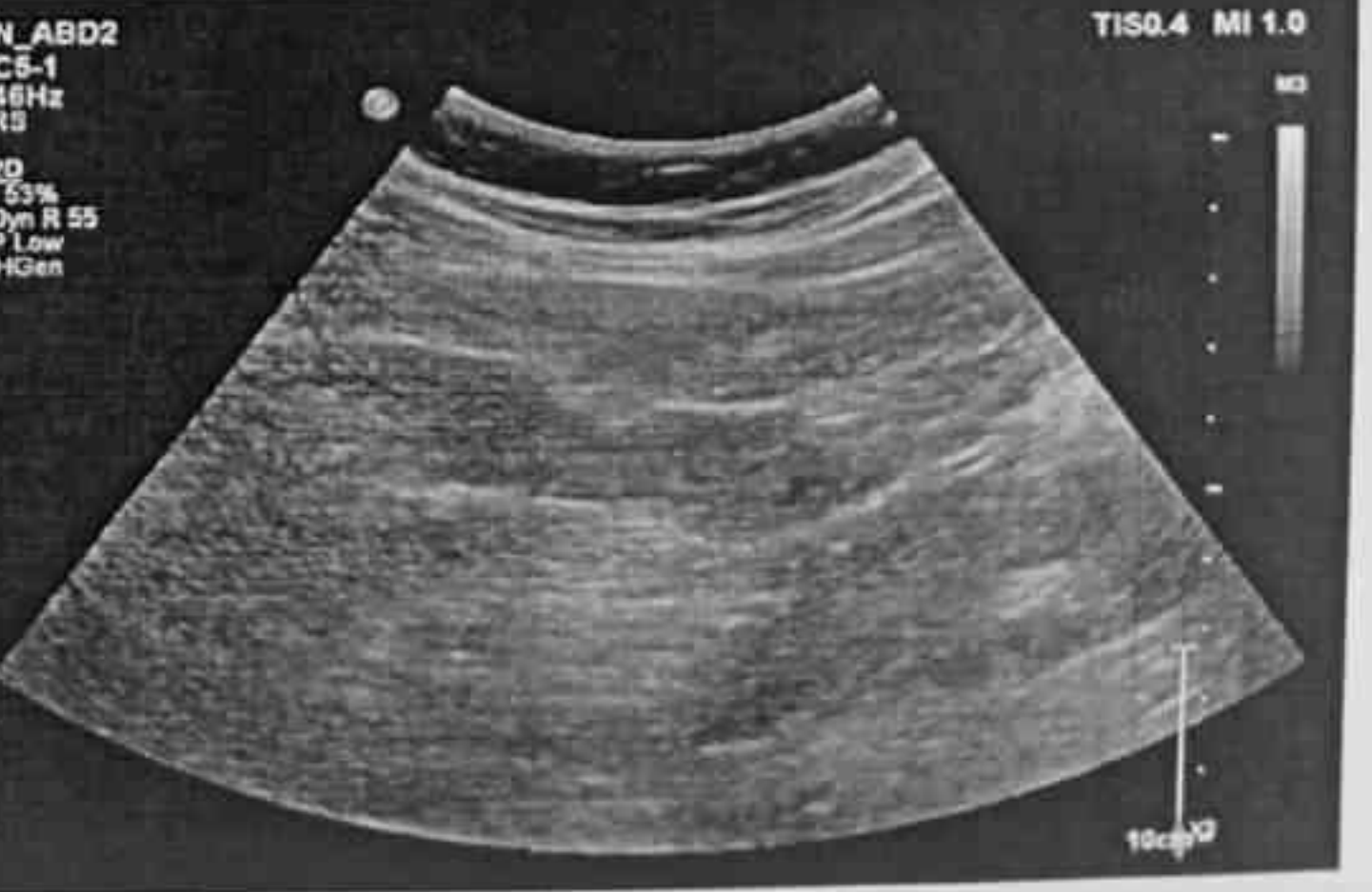
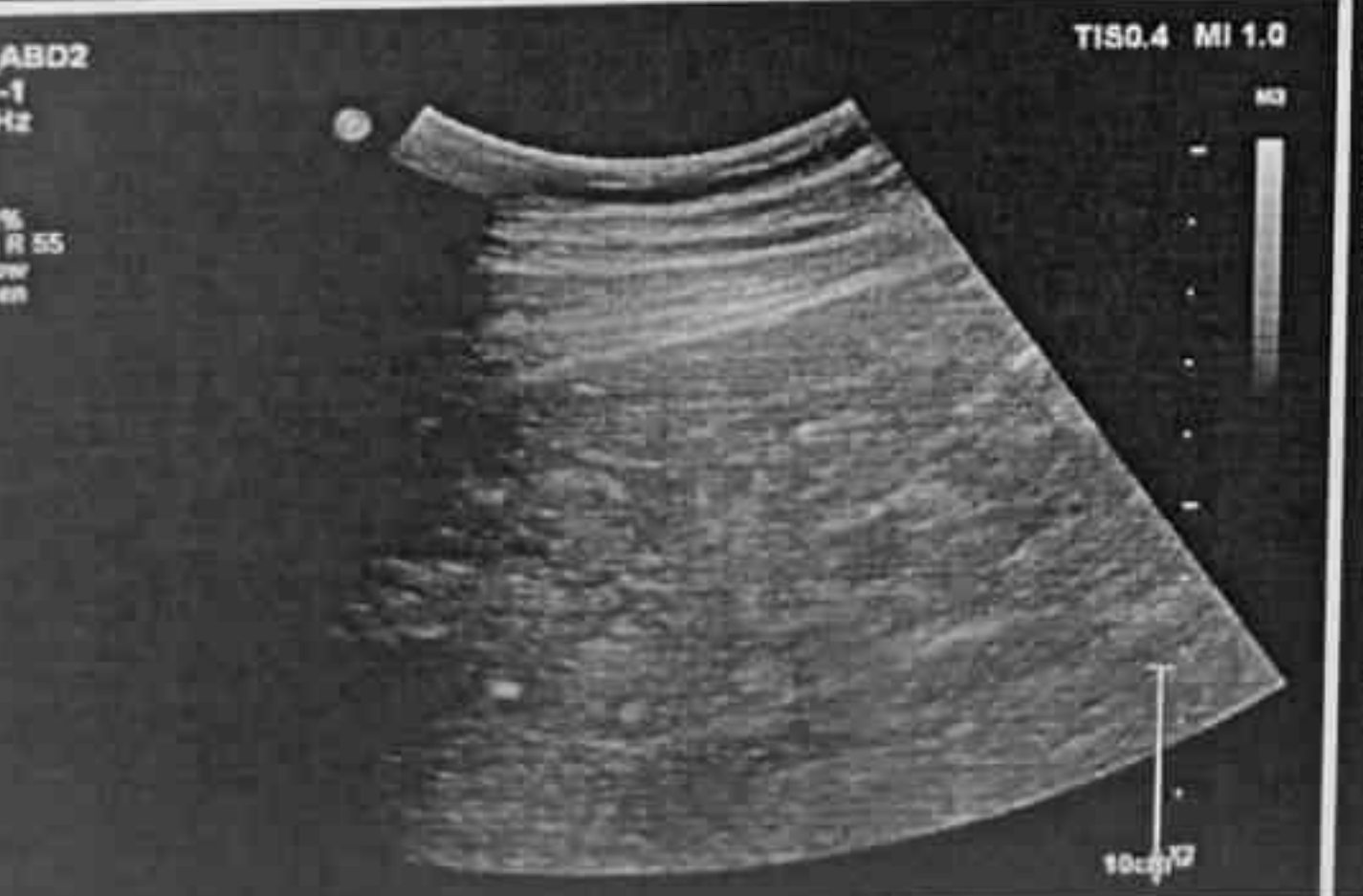
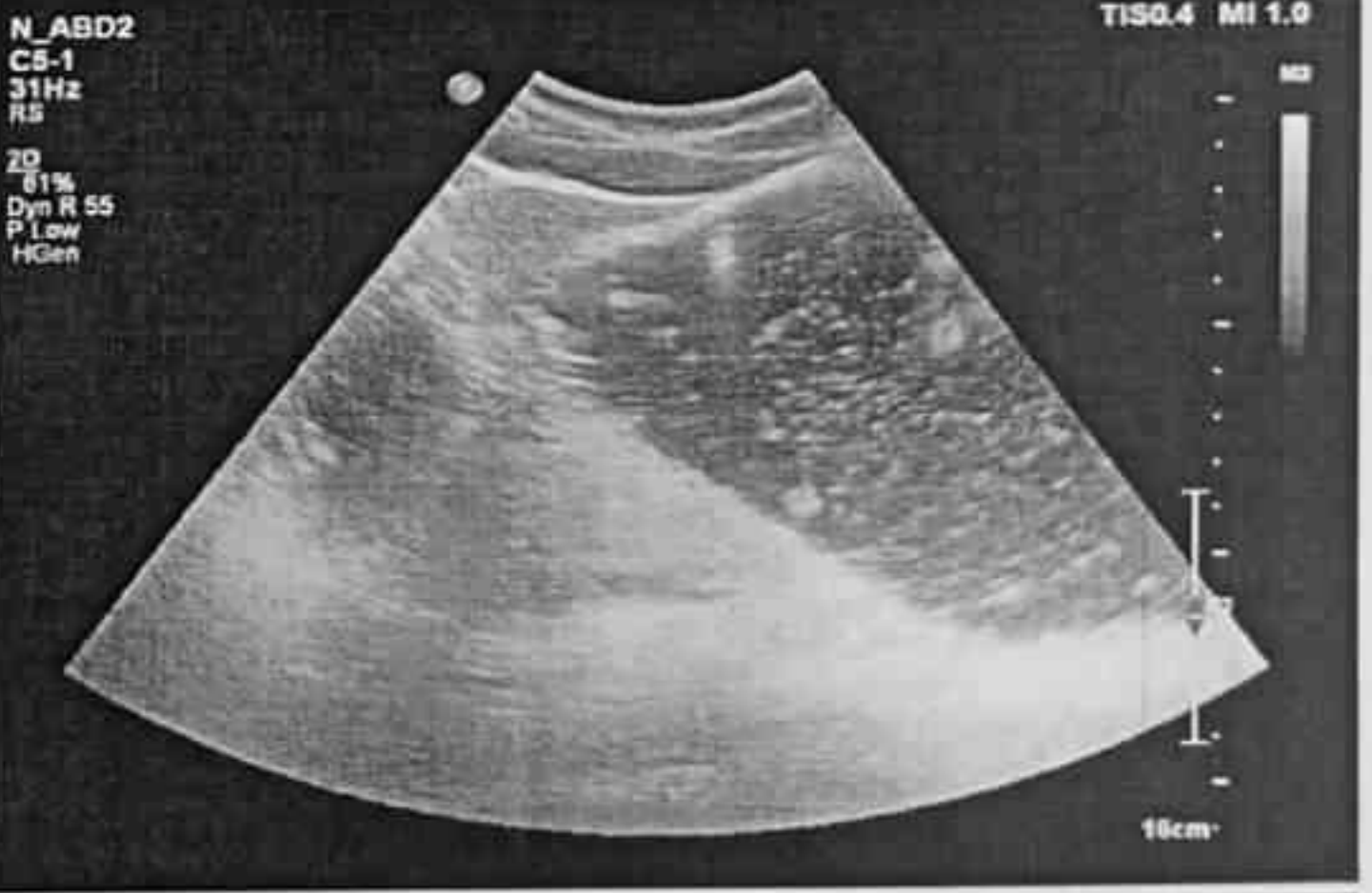
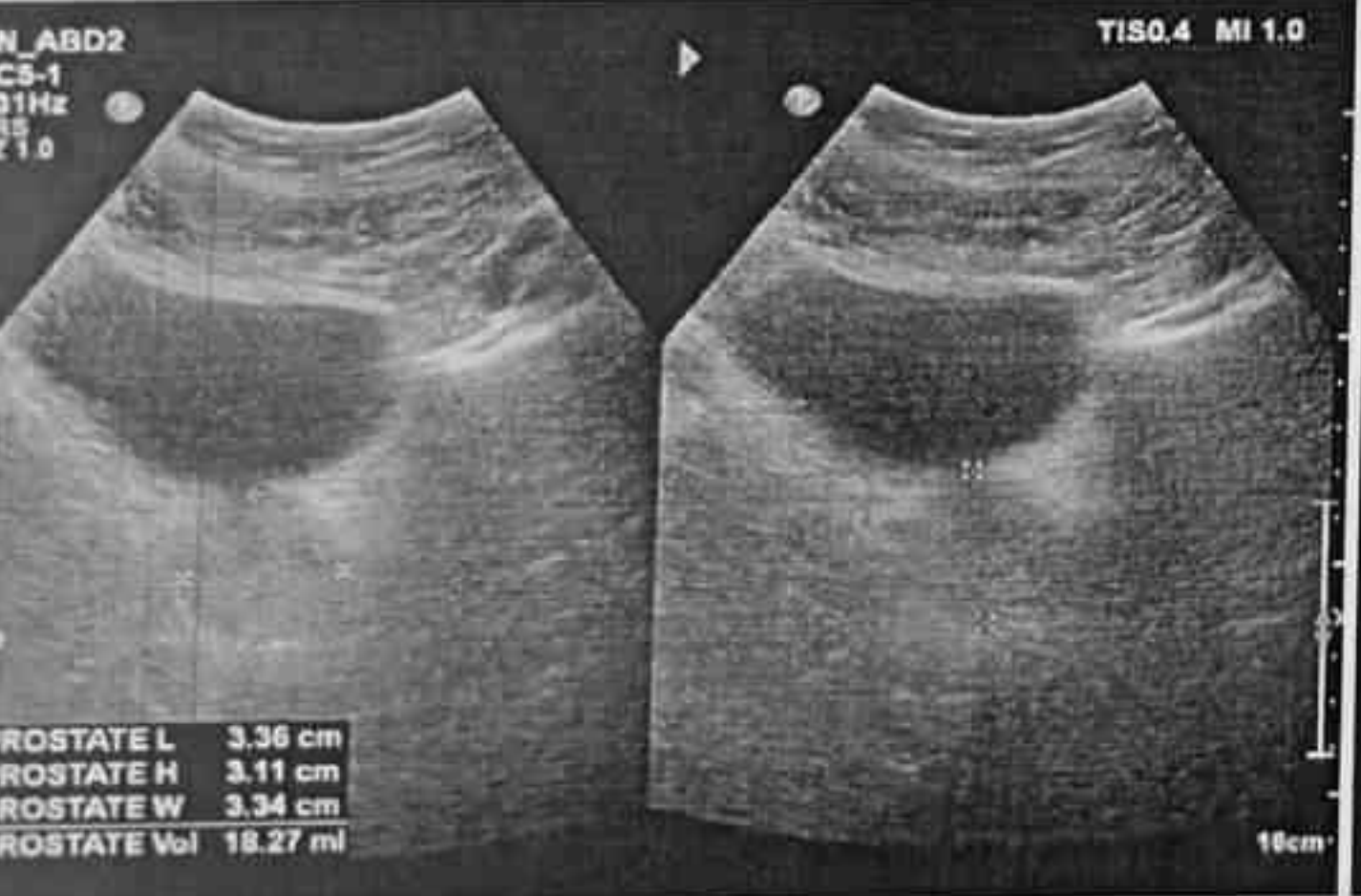
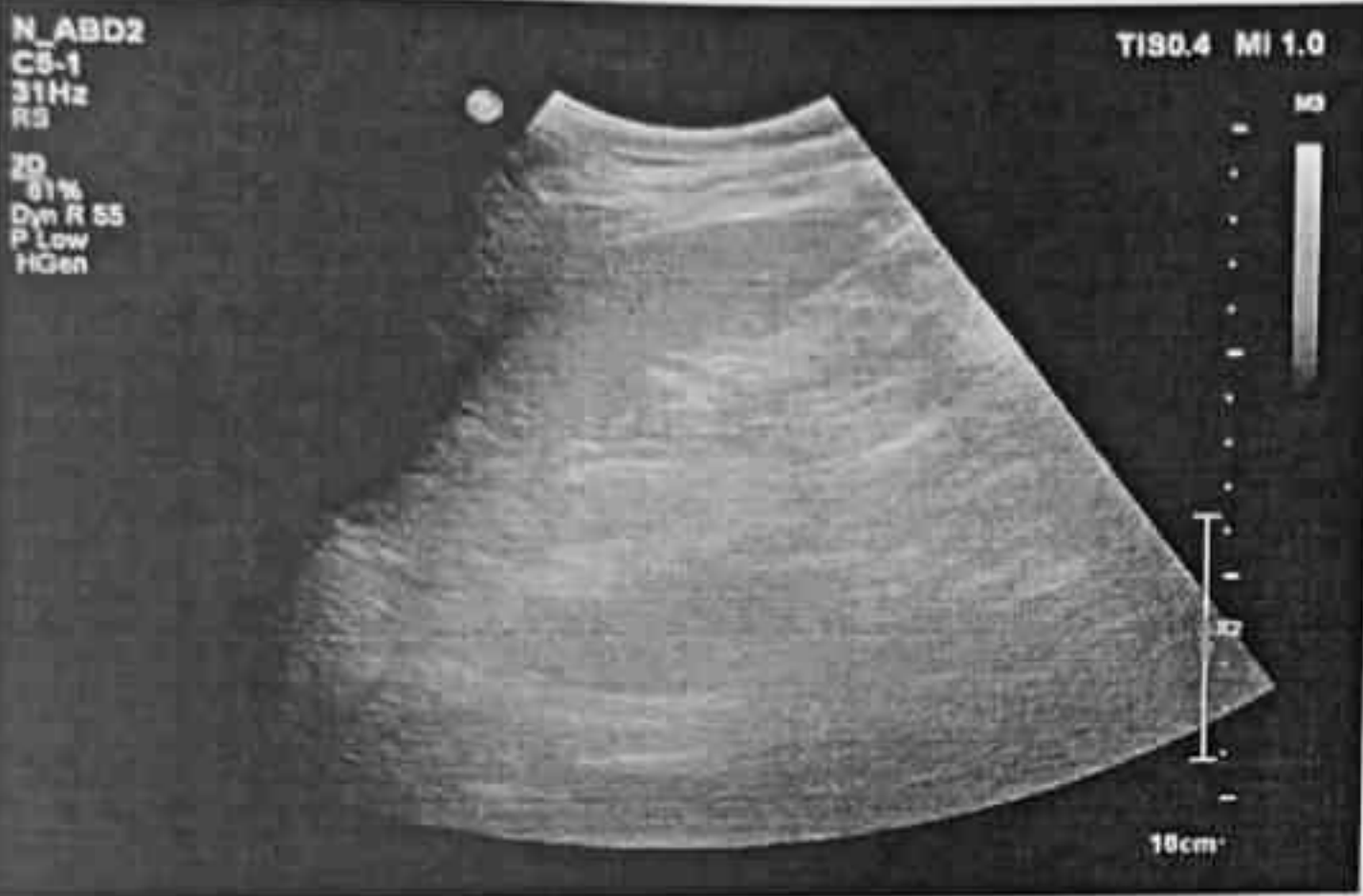
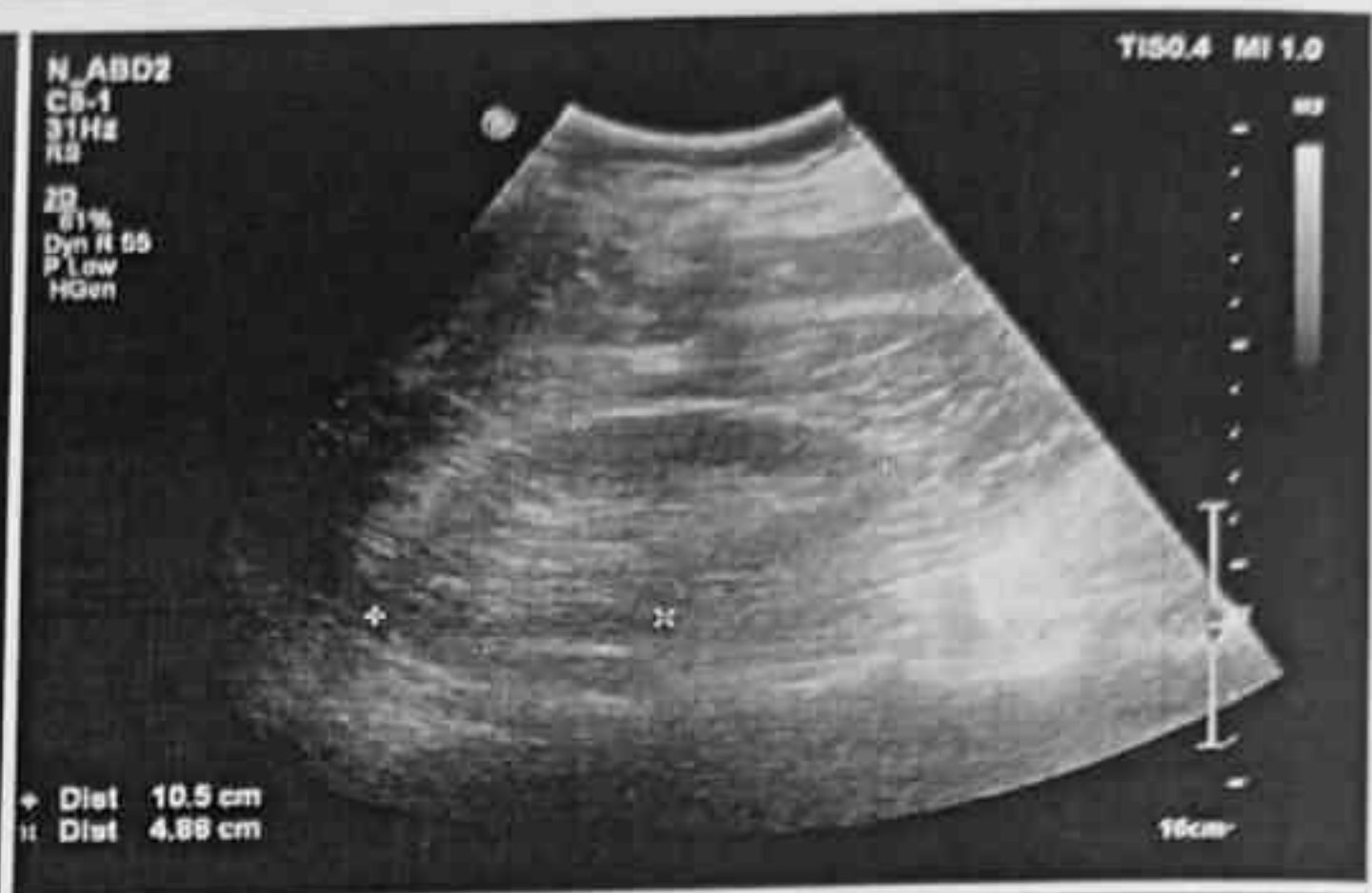
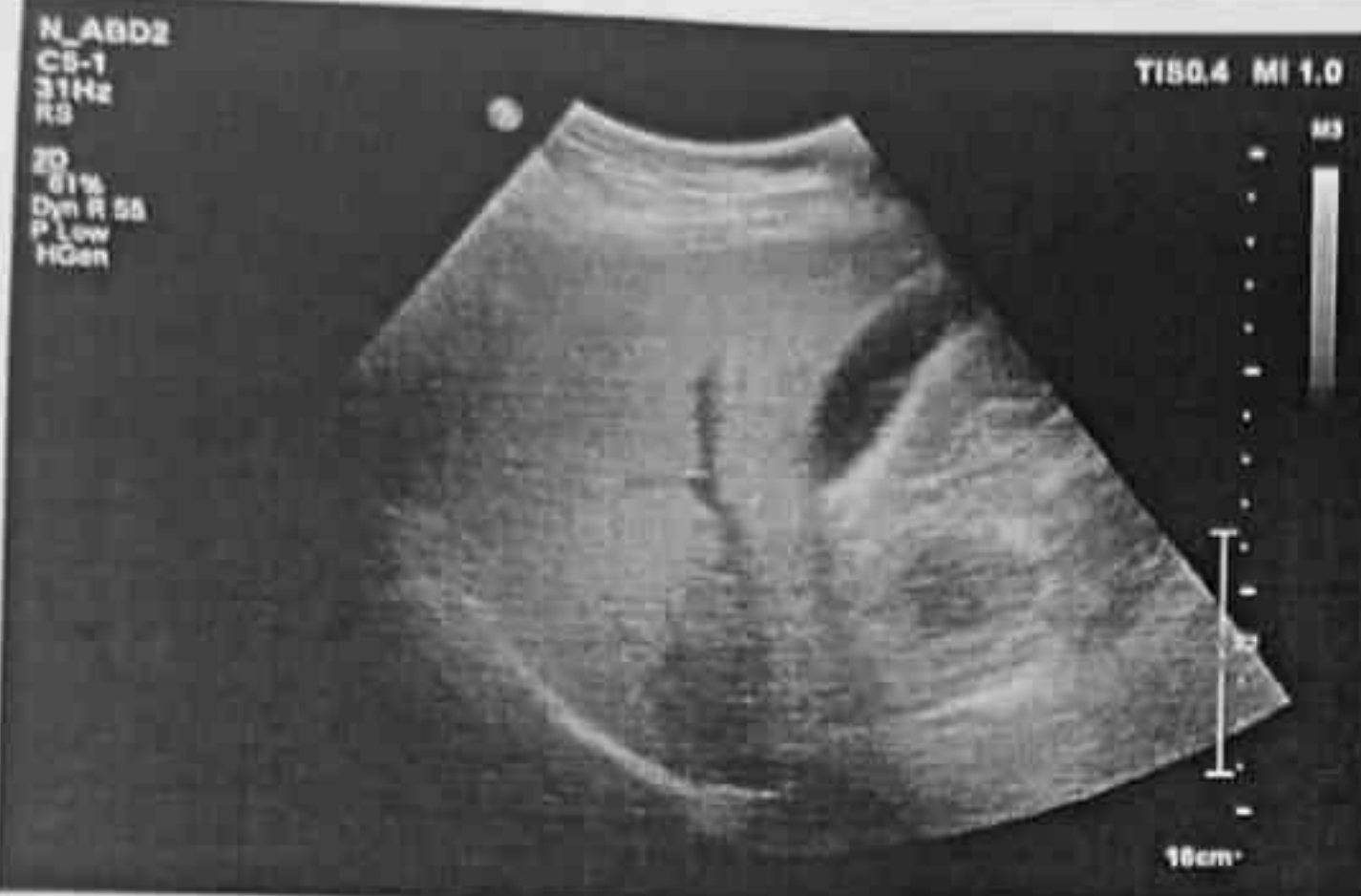

STS Summary Report

CARE&CURE HOSPITAL

01234567890

Name : C P BABU

Tested on : 23/03/2024, 11:49 AM

ID : 664

Doctor : Dr.R.KATYAYINI

Age,Wt,Ht : 37years(Male), Kg,cm

BPL DYNATRAC NEO

Test Summary Report

Target HR = 183

Total time = 12:12

Protocol = BRUCE

HR achieved = 164 (89%)

Excercise time = 06:49

Max ST(mm)=3.12(Lead I)

Peak Ex = Exercise 3

Recovery time = 03:27

Min ST(mm)=-2.68(Lead AVR)

Stagewise Summary

Stage Name	Duration (mm:ss)	HR at end of stage	Max ST (mm)	Min ST (mm)	Speed km/hr	Slope (%)	METS	sys/dia (map)
Supine	00:37	90	3.12(I)	-2.68(AVR)	0.0	0.0	0.00	120/80(93)
Standing	00:26	73	1.75(V2)	-1.39(AVR)	0.0	0.0	0.00	120/80(93)
Hyperventilation	00:26	86	1.80(V2)	-1.29(AVR)	0.0	0.0	0.00	120/80(93)
Waiting for Exercise	00:27	88	1.71(V2)	-1.27(AVR)	0.0	0.0	0.00	120/80(93)
Exercise 1	03:00	118	2.01(V2)	-1.44(AVR)	2.7	10.0	5.10	130/80(96)
Exercise 2	03:00	148	1.76(V2)	-1.63(AVR)	4.0	12.0	7.10	140/90(106)
Peak Exercise 3	00:49	187	1.49(V2)	-1.51(III)	5.5	14.0	8.00	150/100(116)
Recovery 1	01:00	125	2.39(V2)	-1.34(AVR)	5.5	14.0	0.00	150/90(110)
Recovery 2	01:00	114	3.12(I)	-2.68(AVR)	5.5	14.0	0.00	140/80(100)
Recovery 3	01:00	96	2.70(V3)	-1.77(AVR)	5.5	14.0	0.00	120/80(93)
Recovery 4	00:27	98	1.89(V2)	-0.94(AVR)	5.5	14.0	0.00	120/80(93)

Rpp: 10440(Supine) ,10920(Standing) ,10440(Hyperventilation) ,10800(Waiting for Exercise) ,15860(Exercise 1) ,21000(Exercise 2) ,24300(Peak Exercise 3) ,24600(Recovery 1) ,16940(Recovery 2) ,13800(Recovery 3) ,13080(Recovery 4)

Stage comments: none

- Object of test :
- Risk factor :
- Activity :
- Other Investigation :
- Ex tolerance :
- Ex Arrhythmia :
- Hemo Response :
- Chrono response :
- Reason for Termination :

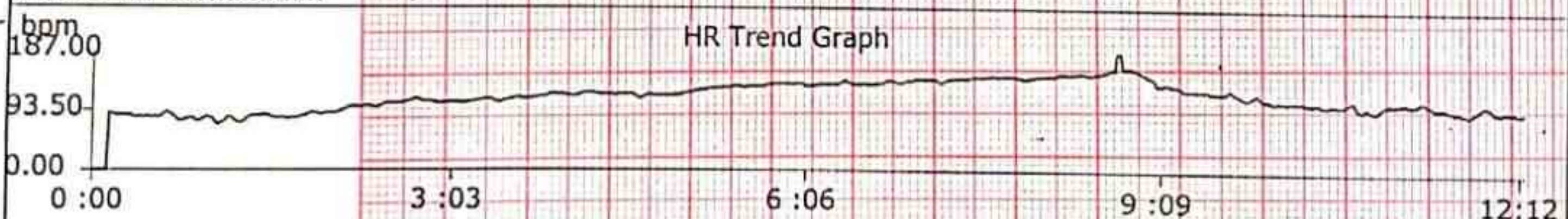

Medication:

History:

Observations:

Final Impression: GOOD EFFORT TOLERANCE THR ACHIEVED, NO CHESTPAIN /SOB /ANGINA /ARRYTHMIAS, NORMAL HR/BP RESPONSE, NO SIGNIFICANT ST/T CHANGES DURING EXERSICE & RECOVERY

TMT IS NEGATIVE FOR INDUCIBLE ISCHEMIA

Katyayini
Dr. KATYAYINI. MD.DNB
Consultant Interventional Cardiologist

Dr. R. KATYAYINI
MBBS., MD(Gen Med), DrNB(Cardiology)
Consultant Interventional Cardiologist
APMC Reg.No:77567

Technician:

Done By:Dr.R.KATYAYINI Confirmed by -

BPL-DYNATRAC

Linked Median Report

CARE&CURE HOSPITAL

01234567890

ID : 664 Stage : Hyperventilation Protocol : BRUCE
 NAME : C P BABU Pre Test Time : 01:29 Speed(Km/h) : 0.0 Test on : 23/03/2024,11:49 AM
 AGE : 37 Stage Time : 00:26 Grade(%) : 0.00 Doctor : Dr.R.KATYAYINI
 NIBP : 120/80(93) HR : 86 (46%) METS : 0.00
 ST Level(mm), ST Slope (mV/sec) at 80ms PJ BPL DYNATRAC NEO

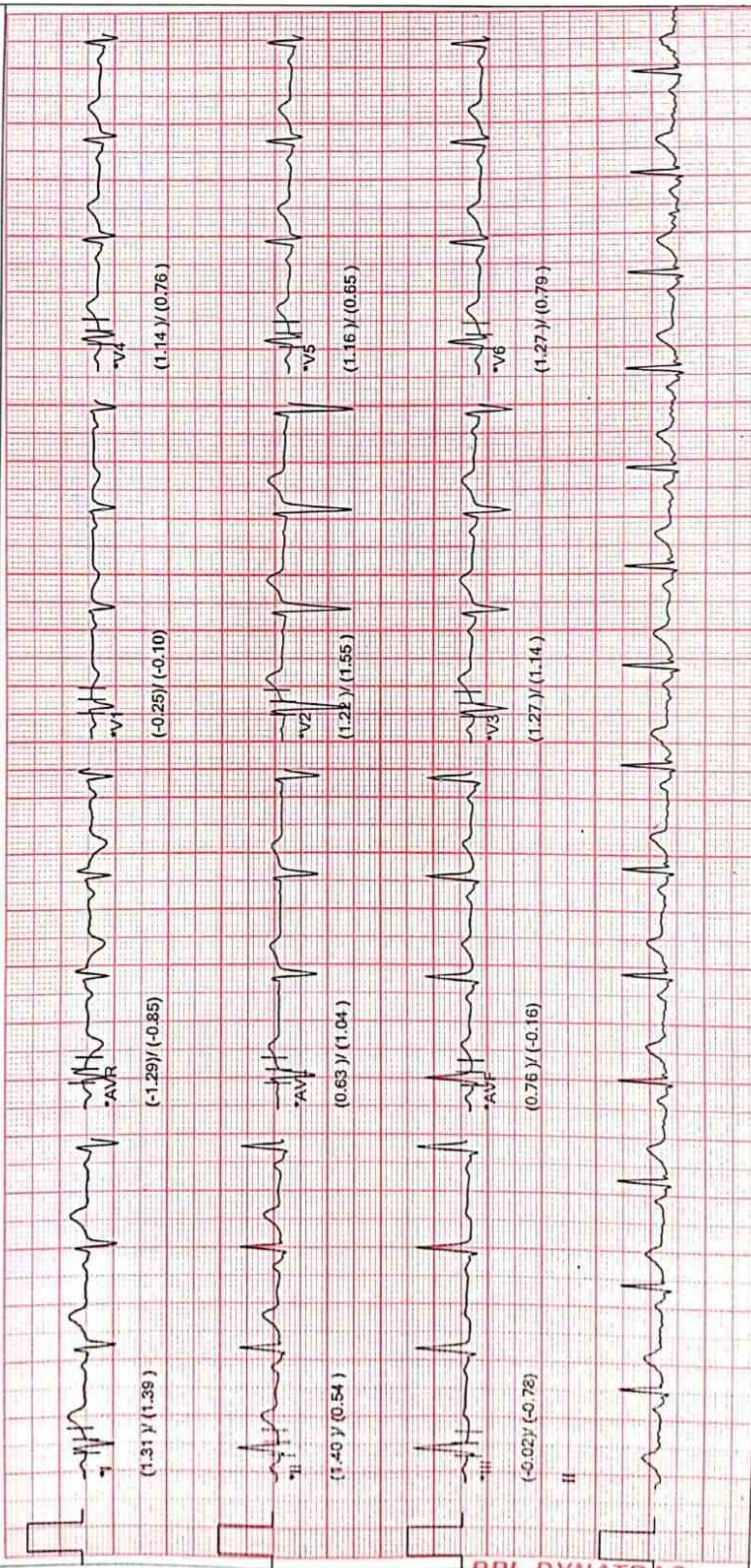

BPL-DYNATRAC

Waveforms are computer synthesized. Technician: 20Hz filter Gain: 10mm/mV Speed: 25mm/sec

Linked Median Report

CARE&CURE HOSPITAL

01234567890

ID : 664 Stage : Waiting for Exe .. Protocol : BRUCE

NAME : C P BABU

Pre Test Time : 01:56

Speed(Km/h) : 0.0 Test on : 23/03/2024,11:49 AM

AGE : 37

Stage Time : 00:27

Grade(%) : 0.00 Doctor : Dr.R.KATYAYINI

NIBP : 120/80(93) HR : 88 (48%)

METS : 0.00

ST Level(mm), ST Slope (mV/sec) at 80ms PJ

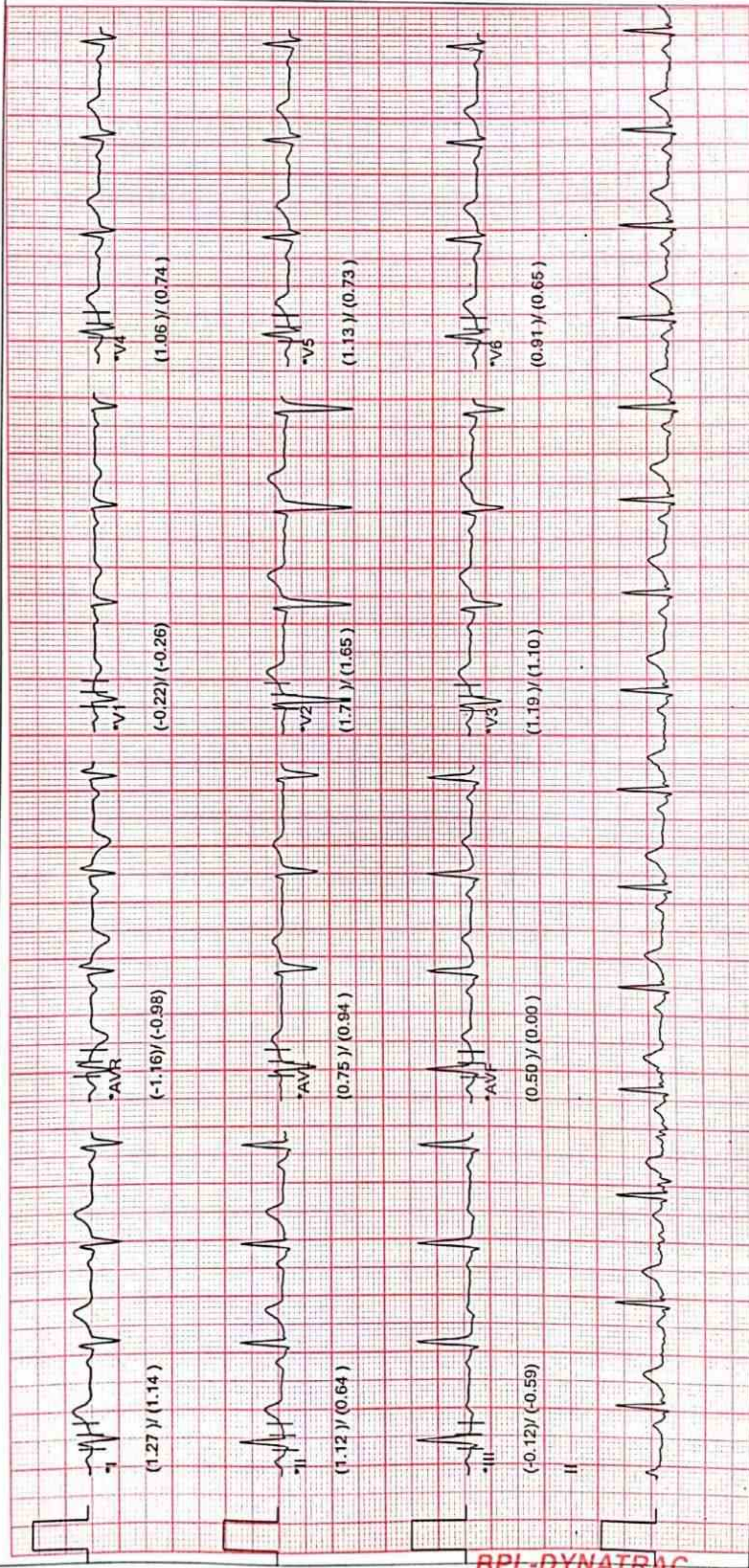

BPL-DYNATRAC

* Waveforms are computer synthesized. Technician: 20Hz filter Gain: 10mm/mV Speed: 25mm/sec

Linked Median Report

CARE&CURE HOSPITAL

ID : 664
 NAME : C P BABU
 AGE : 37
 NIBP : 150/100(116)
 ST Level(mm), ST Slope (mV/sec) at 60ms PJ
 Stage : Peak Exercise 3 Protocol : BRUCE
 Exercise Time : 06:49 Speed(Km/h) : 5.5 Test on : 23/03/2024,11:49 AM
 Stage Time : 00:49 Grade(%) : 14.00 Doctor : Dr.R.KATYAYINI
 HR : 187 (102%) METS : 8.00
 BPL DYNATRAC NEO

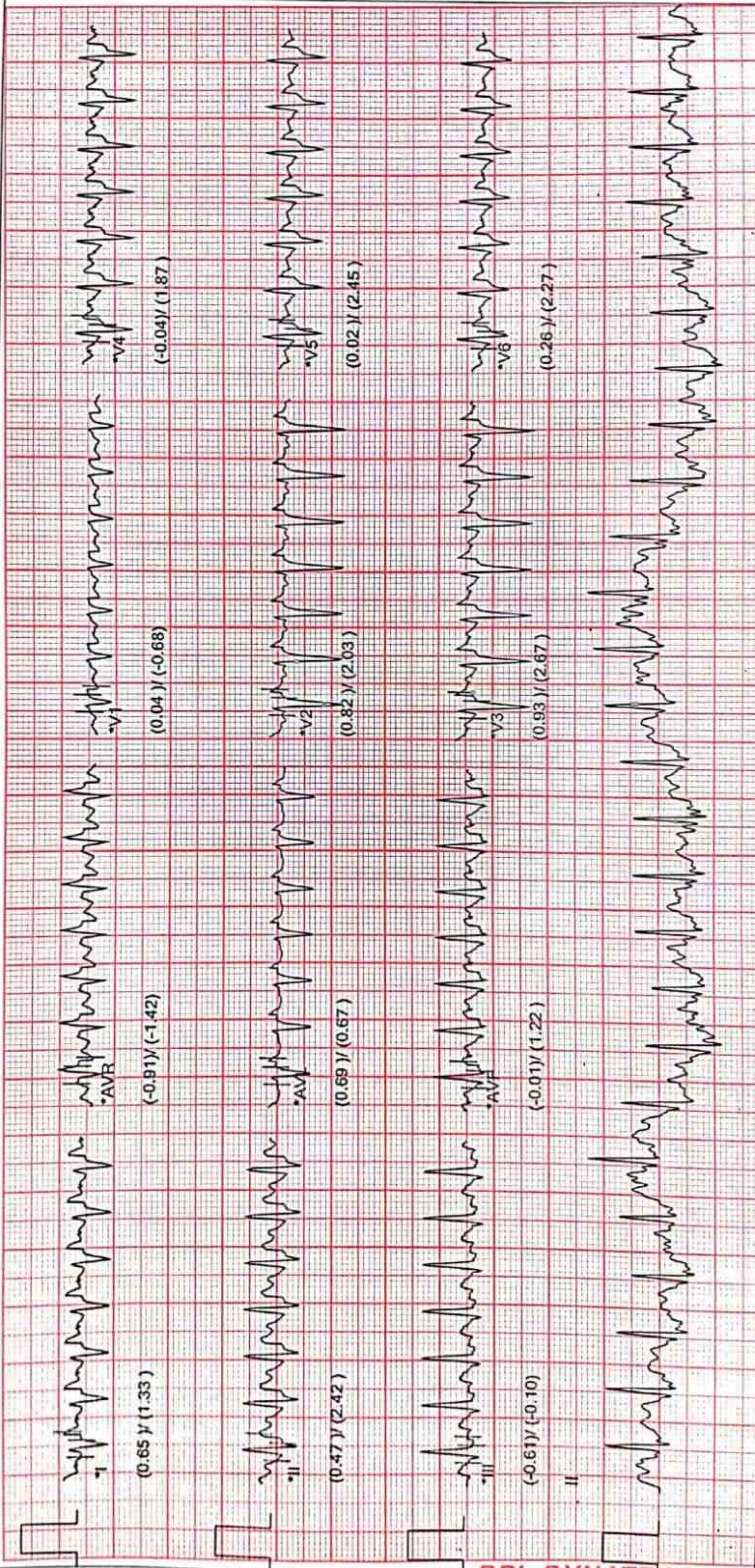

BPL-DYNATRAC

Linked Median Report

CARE&CURE HOSPITAL

01234567890

ID : 664

Stage : Recovery 2

Protocol : BRUCE

NAME : C P BABU

Recovery Time : 02:00

Speed(Km/h) : 5.5 Test on : 23/03/2024,11:49 AM

AGE : 37

Stage Time : 01:00

Grade(%) : 14.00 Doctor : Dr.R.KATYAYINI

NIBP : 140/80(100)

HR : 114 (62%)

METS : 0.00

BPL DYNATRAC NEO

ST Level(mm), ST Slope (mV/sec) at 80ms PJ

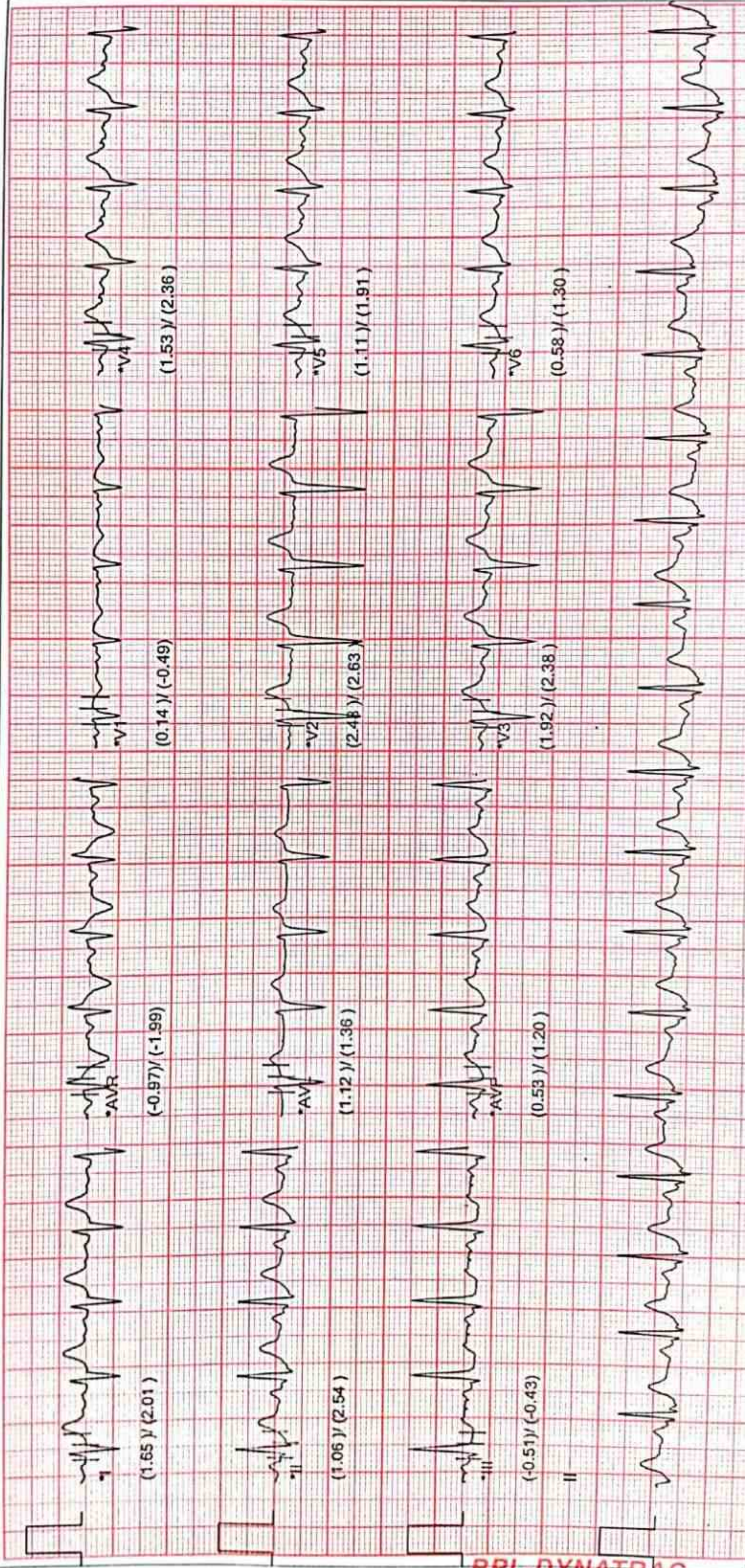

BPL-DYNATRAC

Waveforms are computer synthesized.

Technician:

20Hz filter

Gain: 10mm/mV

Speed: 25mm/sec

Linked Median Report

CARE&CURE HOSPITAL

01234567890

ID : 664 Stage : Recovery 3 Protocol : BRUCE

NAME : C P BABU

Recovery Time : 03:00

Speed(Km/h) : 5.5 Test on : 23/03/2024,11:49 AM

AGE : 37

Stage Time : 01:00

Grade(%) : 14.00 Doctor : Dr.R.KATYAYINI

NIBP : 120/80(93) HR : 96 (52%) METS : 0.00

BPL DYNATRAC NEO

ST Level(mm), ST Slope (mV/sec) at 80ms PJ

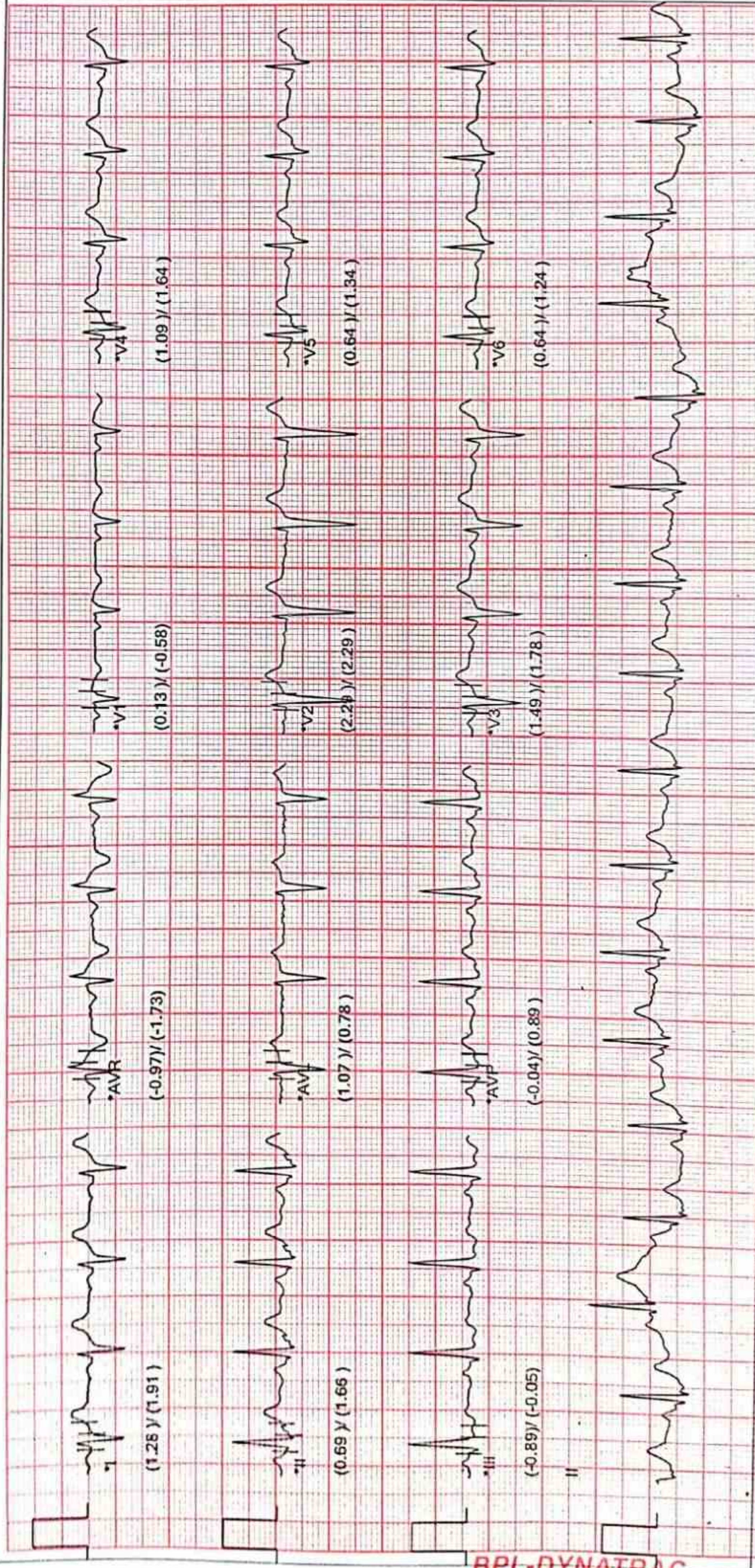

BPL-DYNATRAC

Waveforms are computer synthesized. Technician: 20Hz filter Gain: 10mm/mV Speed: 25mm/sec

Linked Median Report

CARE&CURE HOSPITAL

01234567890

ID : 664 Stage : Recovery 4 Protocol : BRUCE
 NAME : C P BABU Recovery Time : 03:27 Speed(Km/h) : 5.5 Test on : 23/03/2024,11:49 AM
 AGE : 37 Stage Time : 00:27 Grade(%) : 14.00 Doctor : DR.R.KATYAYINI
 NIBP : 120/80(93) HR : 98 (53%) METS : 0.00 BPL DYNATRAC NEO

ST Level(mm), ST Slope (mV/sec) at 80ms Pj

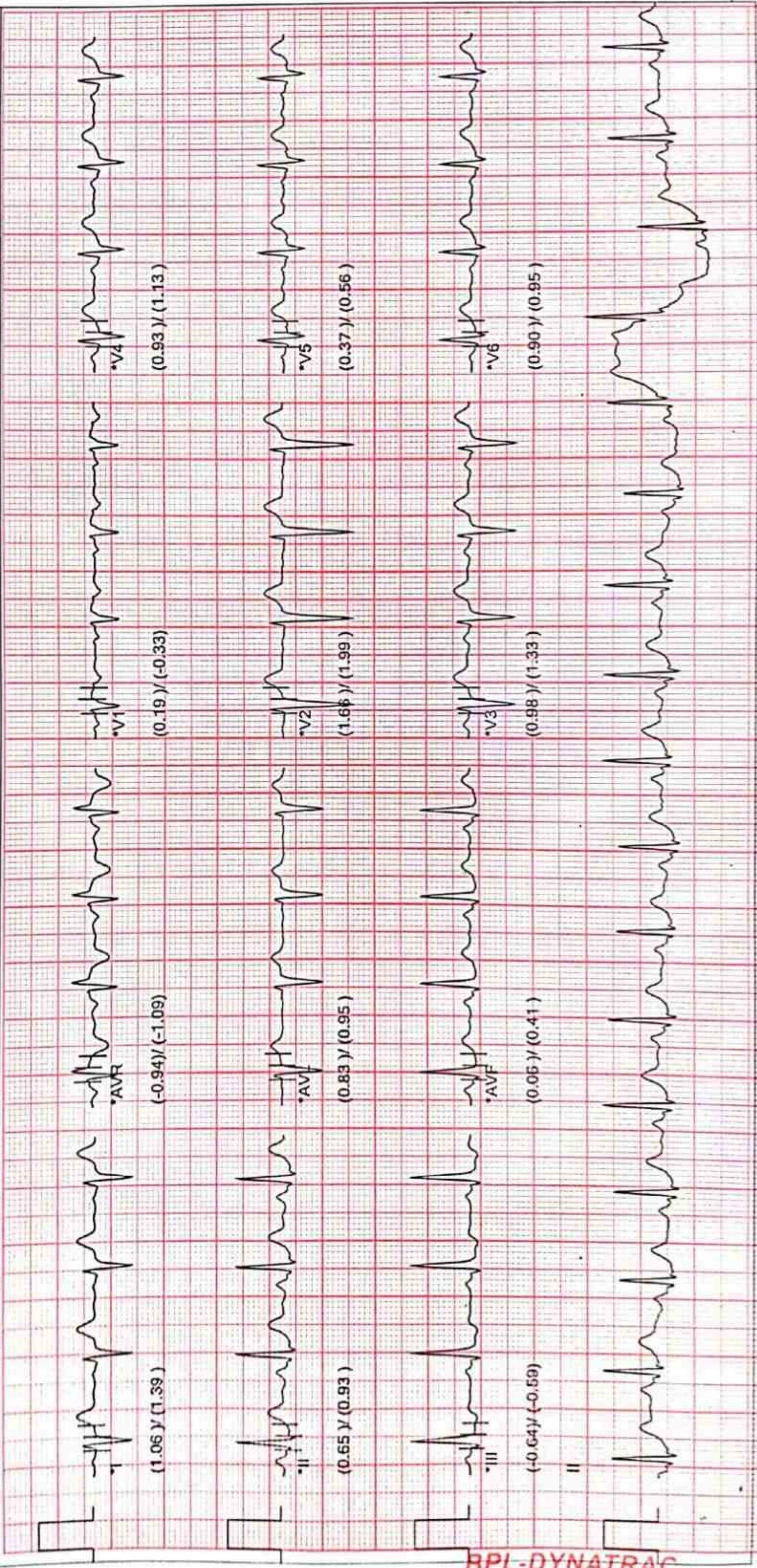

BPL-DYNATRAC

Waveforms are computer synthesized. Technician: 20Hz filter Gain: 10mm/mV Speed: 25mm/sec

HR 69 /bpm

23.03.2024 08:54:18

aVR

V1

V4

aVL

V2

V5

aVF

V3

V6

25 mm/s, 10 mm/mV

LP 25 Hz, AC 50 Hz

Sequential

AT-1 G2 (1070 006301), 1 2 1

SCHILLER Part No.2.157044M CE 0123

SCHILLER Part No.2.157044M CE 0123 NBB

SCHILLER Part No.2.157044M CE 0123

SCHILLER Part No.2.157044M CE 0123 NBB

23.03.2024 08:54:18

Normal ECG

Sinus rhythm
Normal electrical axis

Unconfirmed report

HR 69 /bpm

23.03.2024 08:54:18

Name

Mr. C. P. Babu

Patient ID

Date of Birth

Gender

Pacemaker

RR 871 ms

P axis 54°

P 102 ms

QRS axis 84°

PR 144 ms

T axis 24°

QRS 94 ms

QT 376 ms

QTc 403 ms

(Bazett)

Height cm

Weight kg

Sokolow 2.18 mV

Cornell 0.92 mV

Lewis -0.52 mV

Romhilt 1

BP mmHg

Medication

Remark

Doco: 23/3/24

TM: 09:55 AM

M.B.B.S. ECGP.
SURGEON
No. 5513
Authorized Doctor,
For State Bank of India
ANANTAPUR.

Babu

AT-1 G2 (1070 006301) 1.2.1

AT-1 G2 (1070 006301) 1.2.1

SCHILLER Part No.2.157044M CE 0123

SCHILLER Part No.2.157044M CE 0123 N.BB

SCHILLER Part No.2.157044M CE 0123

SCHILLER Part No.2.157044M CE 0123 N.B

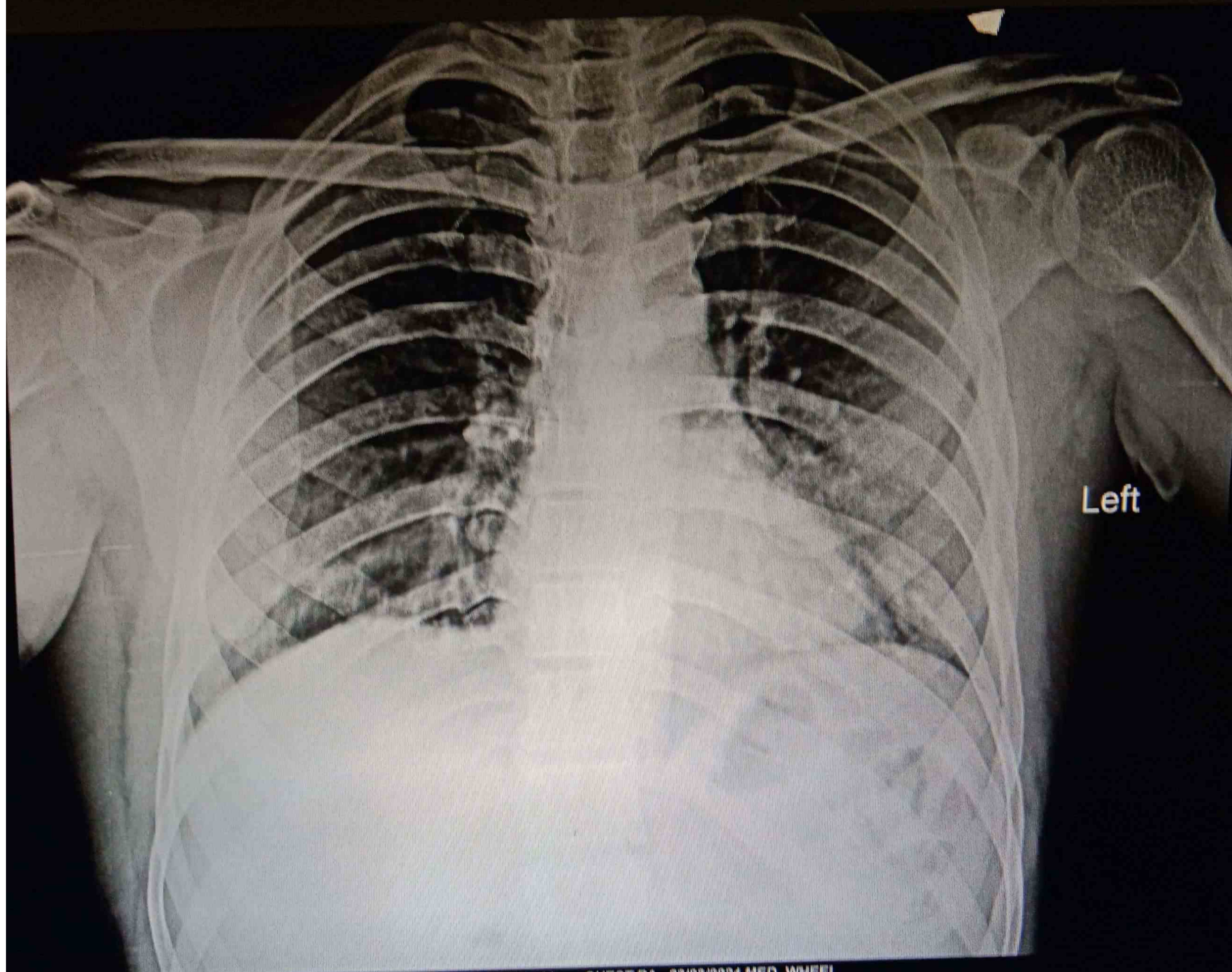

Left

MR C P BABU 37Y 01 CHEST PA 23/03/2024 MED WHEEL
AMRUTHA SAI DIAGNOSTIC CENTRE, OPP. BALAJI KALYANAMANDAPAM, SRINIVASA NAGAR, ANANTAPUR, 8688984900