

# CITY LAB

(clinical laboratory)

Dr Madkaikar's City hospital

"Ashirwad bldg, 1<sup>st</sup> floor ,

opp meenaxi hotel,

Isidor Baptista road,

Margao- Goa 403601

Ph. : 2714354

NAME: Mr. Sonu Sharma

39 yrs/M

Date: 28-10-2023

REF. BY: MEDI WHEEL

## BLOOD BIOCHEMISTRY

TEST	PATIENT'S VALUE	NORMAL RANGE
<b>LFT</b>		
Total Bilirubin	0.8 mg./dL	0.2-1.0 mg./dL
Direct Bilirubin	0.2 mg./dL	0.1-0.2 mg./dL
Indirect Bilirubin	0.6 mg./dL	Up to 0.8 mg/dl
S.G.P.T	43.0 Units/L	0-49 units/L
S.G.O.T	51.0 Units/L	0-46 units/L
Alkaline Phosphatase	188.0 Units/L	108-306 units/L
Total Protein	7.8 gm./dL	6-8 gm.dL
Albumin	4.6 gm./dL	3.5-5.5gm./dL
Globulin	3.2 gm./dL	1.8-3.6gm/dL
A/G	1.4	1.2-2.1
<b>RFT</b>		
Blood Urea	28.0 mg./dL	14-40mg./dL
Serum Creatinine	1.0 mg./dL	0.5-1.4mg./dL
Serum Uric Acid	4.3 mg./dL	M: 2.4-7.0 F: 2.4-6.0mg./dL
BUN	13.0 mg./dl	5-25 mg/dl
BUN/CREATINE	13.0 mg./dl	5-20 mg/d
<b>LIPID PROFILE</b>		
Serum Cholesterol	206.0 mg./dL	25- 260 mg./dL
Serum Triglycerides	149.0 mg./dL	M:60-165 F:40 140mg./dL
HDL Cholesterol	43.0 mg./dL	M:30-63 F: 35- 75 mg./dL
LDL Cholesterol	133.0 mg./dL	Upto 145 mg./dL
Total Chol/HDL Chol Ratio	4.7	2-5
LDL Chol/HDL Chol Ratio	3.0	Up to 3.5

## HEMATOLOGY

TEST	PATIENT'S VALUE	REFERANCE RANGE
BLOOD GROUP	'AB' Rh- "POSITIVE"	



Dr. Shet Sunayana Sudhir  
M.D. (Path.)  
Reg. No. GMC 3311

# CITY LAB

(clinical laboratory)

Dr Madkaikar's City hospital  
"Ashirwad bldg, 1<sup>st</sup> floor ,  
opp meenaxi hotel,  
Isidor Baptista road,  
Margao- Goa 403601  
Ph. : 2714354

NAME: Mr. Sonu Sharma

39 yrs/M

Date: 28-10-2023

REF. BY: MEDI WHEEL

## COMPLETE HAEMOGRAM

		MALE	FEMALE
Haemoglobin	14.2 gm%	(13.0-18)	(11.5-16.5)
PCV	42.0 cc%	(40-50)	(37-47)
ESR(westergren's method)	25 mm/hr	(up to 15)	(up to 20)
R.B.C COUNT	4.9 millions/cmm	(4.5-6.0)	(4.0-5.5)

### Erthrocytes Indices

MCH	28 pg	27-32
MCHC	33 %	32-36
MCV	86 cu-microns	82-92
Platelet Count	2,56,000 cells/cmm	(150,000-500,000)
Total W.B.C Count	5,700 /cmm	(4,000-10,000)

### Differential Count

Neutrophils	69 %	(50-70)
Lymphocytes	28 %	(20-50)
Eosinophils	02 %	(0-8)
Basophils	00 %	(0-2)
Monocytes	01 %	(0-8)



Pathologist/Analyst

Dr. Shet Sunayana Sudhir  
M.D. (Path.)  
Reg. No. GMC 3311

# CITY LAB

(clinical laboratory)

Dr Madkaikar's City hospital  
"Ashirwad bldg, 1<sup>st</sup> floor ,  
opp meenaxi hotel,  
Isidor Baptista road,  
Margao- Goa 403601  
Ph. : 2714354

NAME: Mr. Sonu Sharma

39 yrs/M

Date: 28-10-2023

REF. BY: MEDI WHEEL

## EXAMINATION OF URINE

### PHYSICAL EXAMINATION

Colour ... Pale yellow

Odour ... Ammonical

Appearance ..... Clear

pH. .... 6.5

Sp. Gravity ...1.020

Deposits ...Nil

### CHEMICAL EXAMINATION

Albumin ... Absent

Sugar ... +

Ketone bodies ...Nil

Bilirubin ....Nil

Occult Blood ... Nil

Urobilinogen.... Nil

### MICROSCOPIC EXAMINATION

Pus cells/HPF ..... 1-2

R.B.C.s /HPF ..... Nil

Epithelial Cells/HPF ... 1-2

Crystals/HPF .....Nil

Casts/HPF .....Nil

### OTHER FINDINGS : Nil



Dr. Shet Sunayana Sudhir  
M.D. (Path.)  
Reg. No. GMC 3311

.....  
Pathologist/Analyst

# CITY LAB

(Clinical laboratory)

Dr Madkaikar's City hospital  
"Ashirwad bldg, 1<sup>st</sup> floor ,  
opp meenaxi hotel,  
Isidor Baptista road,  
Margao- Goa 403601  
Ph. : 2714354

Name of Examinee: MR. SONU SHARMA

Age: 39yrs

Sex: Male

Nationality: Indian

Date of Examination: 28/10/2023

---

## General Examination & Lifestyle

Height: 162cms

Weight: 86 kgs      BMI : **32.8**

B.P: 160/100 mmHg      Diet : Mix

Pulse Rate: 70 per min

**Personal H/o:** Illness, fracture, operation, hospitalization, Hypertension, Diabetes and IHD : **Hypertension**

## System Examination

CVS: Normal

RS : Normal

CNS: Normal

Abdomen: Normal

## Others

Hernia: Nil

Varicose Veins: Nil

Extremities: Nil

Deformities: Nil

Skin: Normal

## EYE CHECKUP :

- Far Vision : Right Eye- 6/6      Left Eye- 6/6
- Near Vision : Right Eye – N/5      Left Eye-N/5
- Color Vision:      **Partially color blindness.**



**Dr. R.N. Madkaikar**  
M.D.; D.G.O., D.F.P. C.P.S.  
Reg. No. GMC 689  
Medical Director

# CITY LAB

(clinical laboratory)

Dr Madkaikar's City hospital  
"Ashirwad bldg, 1<sup>st</sup> floor ,  
opp meenaxi hotel,  
Isidor Baptista road,  
Margao- Goa 403601  
Ph. : 2714354

NAME: Mr. Sonu Sharma

39 yrs/M

Date: 28-10-2023

REF. BY: MEDI WHEEL

## GLUCOSE TEST

<u>Time</u>	<u>Blood Sugar</u>	<u>Urine sugar</u>
'0' Hrs (fasting)	<b>125.0</b> mg/dl	Absent
2Hrs.after Breakfast	<b>231.0</b> mg/dl	Absent

<u>TEST</u>	<u>RESULT</u>	<u>UNITS</u>	<u>NORMAL RANGE</u>
GLYCOSYLATED HB (HbA1c) (A.B.G – <b>180.7</b> mg/dl)	<b>7.9</b>	%	Normal : Up to 6% Good control : 6-7 % Fair control : 7-8 % Unsatisfactory: 8-10 % Poor control : > 10



Dr. Shet Sunayana Sudhir  
M.D. (Path.)  
Reg. No. GMC 3311

Pathologist/Analyst

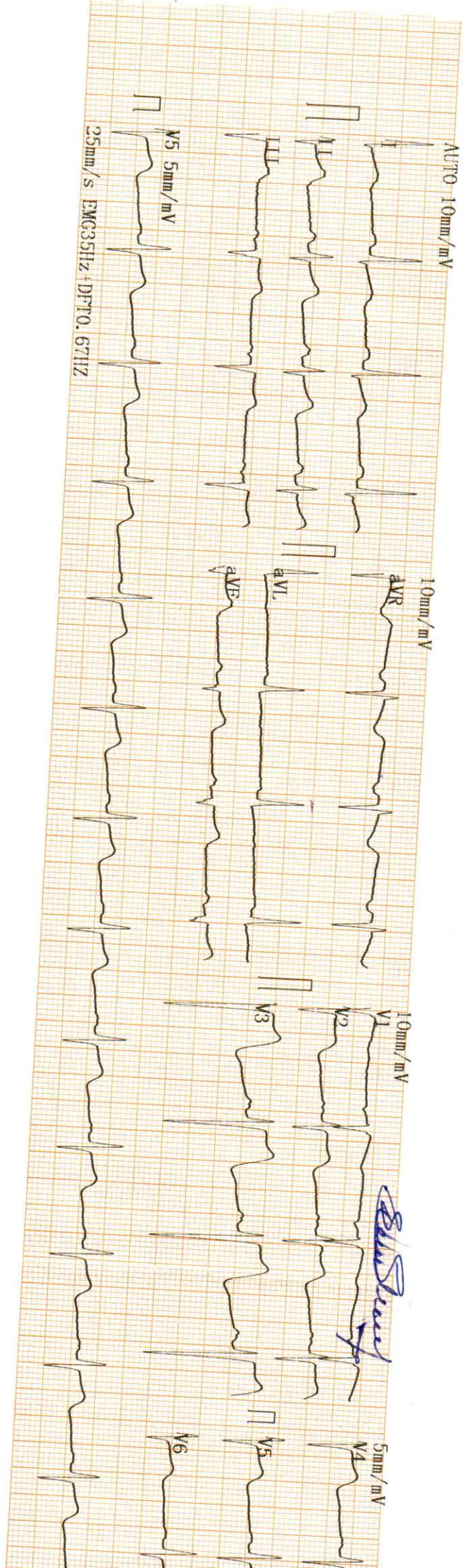



*Sonu Sharma*

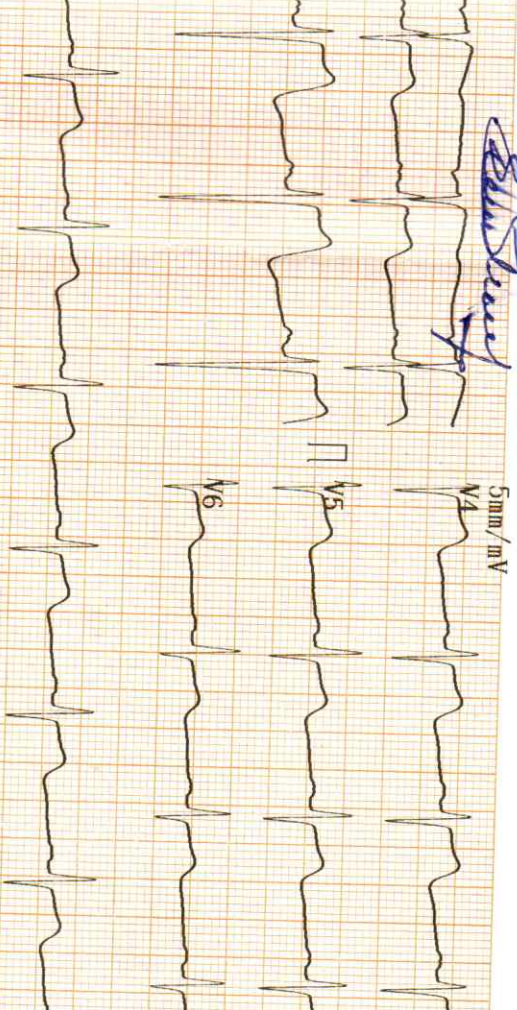

5mm/mV

2023-10-28 09:10

ID : \_\_\_\_\_  
 Name : sonu sharma  
 Sex : Male Age : 39  
 Height : \_\_\_\_\_ cm Weight : \_\_\_\_\_ kg  
 SYS : \_\_\_\_\_ mmHg  
 DIA : \_\_\_\_\_ mmHg  
 HR [bpm] : 70  
 PR Interval [ms] : 181  
 P Duration [ms] : 120  
 QRS Duration [ms] : 78  
 T Duration [ms] : 206  
 QT/QTc [ms] : 380/410  
 P/QRS/T Axis [deg] : 25.9/-18.9/73.6  
 R(V5)/S(V1) [mV] : 1.16/0.63  
 R(V5)+S(V1) [mV] : 1.79

<< Conclusions >>

Normal Sinus Rhythm;  
Middling Left axis deviation;

**DR. SUDHIR SHET**

**CONSULTANT PHYSICIAN**  
M.D.  
Reg. No.: GMC 3176

Physician