



DEPARTMENT OF LABORATORY

NAVI MUMBAI

Patient Name : Miss. AMIYA RANJAN	Age /Gender : 44 Y(s)/Female
Bill No/ UMR No : NMBC63405/NMU0048871	Referred By : Dr. DMO
Received Dt : 23-Mar-24 10:12 am	Report Date : 23-Mar-24 03:02 pm

FINAL REPORT

<u>Parameter</u>	<u>Specimen</u>	<u>Result Values</u>	<u>Biological Reference</u>	<u>Method</u>
COMPLETE BLOOD COUNT				
<u>RBC</u>				
R B C COUNT	Blood	4.78	3.8 - 4.8 $10^6/\mu\text{L}$	
HEMOGLOBIN		14.5	12.0 - 15.0 g/dl	
PCV/HCT		42.4	40 - 50 % 36 - 46 %	
MCV		89	83 - 101 fl 83 - 101 fl	
MCH		30.3	27 - 32 pg	
MCHC		34.1	31.5 - 34.5 g/dL	
RDW(cv)		11.2	11.6 - 14.0 %	
<u>PLATELETS</u>				
PLATELET COUNT	Blood	304	150 - 400 $10^3/\mu\text{L}$	
MPV		8.8	7.5 - 11.5 fl	
<u>WBC</u>				
TC (TOTAL LEUCOCYTE COUNT)	Blood	10.2	4.0 - 11.0 $10^3/\mu\text{l}$	
<u>DIFFERENTIAL COUNT</u>				
NEUTROPHILS	Blood	59	40 - 80 %	
LYMPHOCYTES		33	20 - 40 %	
MONOCYTES		06	02 - 10 %	
EOSINOPHILS		02	00 - 06 %	
BASOPHILS		00	00 - 01 %	
ESR	CITRATED BLOOD	06	0 - 20 mm/1st hour	WESTERGREN'S METHOD

*** End Of Report ***





DEPARTMENT OF OPHTHALMOLOGY

MEDICOVER HOSPITALS

DATE: 23/03/24

PATIENT NAME: Mr. Amiya Ranjan AGE / SEX: NAVI MUMBAI

UMR NO: P/MU 00 4887 / 44/male

	RE	LE
VA (DISTANCE)	6/6p	6/6p
VA (NEAR)	NG	NG
COLOUR VISION	Normal	Normal

			SPHERE	CYLINDER	AXIS	VA	
MRx	O	D	-3.00	-1.00	180°	6/6p	<u>Asym</u> +1.75 → NG
	O	S	-2.50	-0.75	180°	6/6p	+1.75 → NG

HISTORY :

- No DM ∴ 1 1/2 yrs on Rx
- No HT on Rx ∴ 1 month.
- No spectacle use ∴ childhood

OCULAR FINDINGS :

(BE) - Ant seg WNL
 (undilated) Disc $\left\{ \begin{array}{l} 0.3 \\ 0.3 \end{array} \right.$

ADVICE:

- Refresh Tears 4x d qid 17ml X 1 month
- Endoscopy (BE)

AS
 (DR. ANUSHREE VANWARI)



MEDICAL HEALTH CHECK- UP ASSESMENT FORM

NAME: Mr / Mrs Amiya. Rajan

DATE: 23/3/24

AGE: 40 yrs

SEX: Male / Female

NMU: NMU000 48871

DOCTOR'S NAME:

Health - Package

TEMP :	97.2	° f	BP :	124/80	mmHg
PULSE :	101	b/m	HEIGHT :	167	cm
RR :	20	b/m	WEIGHT :	69.3	kg
SPO2 :	98 %	RA	HGT:	—	

REMARK:



DEPARTMENT OF LABORATORY

NAVI MUMBAI

Patient Name : Miss. AMIYA RANJAN	Age / Gender : 44 Y(s)/Female
Bill No/ UMR No : NMBC63405/NMU0048871	Referred By : Dr. DMO
Received Dt : 23-Mar-24 10:13 am	Report Date : 23-Mar-24 03:51 pm

FINAL REPORT

<u>Parameter</u>	<u>Specimen</u>	<u>Result Values</u>	<u>Biological Reference</u>	<u>Method</u>
FBS (FASTING BLOOD GLUCOSE WITH URINE GLUCOSE)				
FASTING BLOOD GLUCOSE		213	Normal Range : 70 - 99 mg/dL	Hexokinase
FASTING URINE SUGAR		+		
SERUM ELECTROLYTES				
SERUM SODIUM		138	136 - 145 mmol/L	ISE INDIRECT
SERUM POTASSIUM		4.6	3.5 - 5.1 mmol/L	ISE INDIRECT
SERUM CHLORIDES		102	98 - 107 mmol/L	ISE INDIRECT
BUN / CREATININE RATIO				
BUN (Blood Urea Nitrogen.)		11	7.0 - 21.0 mg/dL	Calculated
SERUM CREATININE		0.77	0.6 - 1.2 mg/dL	
BUN / CREATININE RATIO		14.2	10 - 20	
LFT(LIVER FUNCTION TEST)				
TOTAL BILIRUBIN		0.4	< 1.2 mg/dL	Method : Diazo Method
DIRECT BILIRUBIN		0.2	<= 0.20 mg/dL	Method: Diazo Method
INDIRECT BILIRUBIN		0.2	<= 1.0 mg/dL	
SGPT (ALT)		45	<= 33 U/L	Method : UV without P5P
SGOT (AST)		14	<= 32 U/L	Method : UV without P5P
ALKALINE PHOSPHATASE (ALP)		85	40 - 129 U/L 35 - 105 U/L	Method : PNPP, AMP Buffer - IFCC Ref.
TOTAL PROTEINS		7.2	6.0 - 8.0 g/dL	Method : Biuret method
SERUM ALBUMIN		5.0	3.5 - 5.2 g/dL	Method : Bromcresol Green (BCG)
GLOBULINS		2.2	2.5 - 3.5 g/dL	
A/G RATIO		2.27	1.2 - 2.5	
GAMMA GLUTAMYL TRANSFERASE(GGT)		34	6 - 42 U/L	Method : G-glutamyl-carboxy-nitrone - IFCC Ref.
BUN(BLOOD UREA NITROGEN)				
BUN (Blood Urea Nitrogen.)		11	7.0 - 21.0 mg/dL	Calculated
TOTAL PROTEIN				
TOTAL PROTEINS		7.2	6.0 - 8.0 g/dL	Method : Biuret method
LIPID PROFILE				





DEPARTMENT OF LABORATORY

NAVI MUMBAI

Patient Name : Miss. AMIYA RANJAN	Age /Gender : 44 Y(s)/Female
Bill No/ UMR No : NMBC63405/NMU0048871	Referred By : Dr. DMO
Received Dt : 23-Mar-24 10:12 am	Report Date : 23-Mar-24 05:27 pm

<u>Parameters</u>	<u>Specimen</u>	<u>Result</u>	<u>Biological Reference In</u>	<u>Method</u>
TOTAL CHOLESTEROL		100	Desirable : : < 200 mg/dL Borderline High : : 200 - 239 mg/dL High risk : > 240 mg/dL	METHOD : Enzymatic colorimetric
HDL CHOLESTEROL		28	Low : : < 40 mg/dL High : : > 60 mg/dL	Homogeneous enzymatic colorimetric
LDL CHOLESTEROL		57	Optimal : - < 100 mg/dL Near Optimal : 100 - 129 mg/dL Borderline High : 130 - 159 mg/dL High : 160 - 189 mg/dL Very High : - > 190 mg/dL	Direct-Enzymatic colorimetric
VLDL		25		
SERUM TRYGLYCERIDES		124	< 150 mg/dL Borderline High : 150 - 199 mg/dL High : 200 - 499 mg/dL	METHOD: Enzymatic colorimetric
CHO/HDL RATIO		3.57	Normal : - < 3.5 High Risk : - > 5.0	
LDL/HDL RATIO		2.04		
SERUM URIC ACID		3.6	2.4 - 5.7 mg/dL	uricase
PLBS (POST LUNCH BLOOD SUGAR WITH URINE SUGAR)				
PLBS (POST LUNCH BLOOD GLUCOSE)		293	110 - 180 mg/dL	Hexokinase
URINE SUGAR		+++		Dipstick
T3,T4 AND TSH				
T3		130.8	70 - 204 ng/dL	Method : ECLIA
T4		7.87	5.1 - 14.1 ug/dL	Method : ECLIA
TSH(THYROID STIMULATING HORMONE)		2.06	0.270 - 4.20 uIU/mL	Method : ECLIA
HBA1C (GLYCOSYLATED HAEMOGLOBIN)				
HBA1C		8.4	< 5.7 Normal Prediabetic 5.7 - 6.4 % >=6.5 Diabetic %	TINIA
MPG(Mean Plasma Glucose)		194	Excellent Control : 90 - 120 mg/dL Good Control : 121 - 150 mg/dL	

*** End Of Report ***





MEDICOVER
HOSPITALS

DEPARTMENT OF LABORATORY

NAVI MUMBAI

Patient Name : Miss. AMIYA RANJAN	Age / Gender : 44 Y(s)/Female
Bill No/ UMR No : NMBC63405/NMU0048871	Referred By : Dr. DMO
Received Dt : 23-Mar-24 10:13 am	Report Date : 25-Mar-24 10:39 am

Parameters **Specimen** **Result** **Biological Reference In Method**

Lab Incharge

Dr. VISHAL MEHROTRA, MD Pathology
Head, Laboratory Services

Verified By : : 026560

Test results related only to the item tested.

No part of the report can be reproduced without written permission of the laboratory.



Patient ID:	NMU0048871	Patient Name:	AMIYA RANJAN
Age:	44 Years	Sex:	M
Accession Number:	NMBC63405	Modality:	DX
Referring Physician:	DR.DMO	Study:	Chest
Study Date:	23-Mar-2024	Study Time:	11:54:33

X RAY CHEST PA VIEW

Both lungs are clear.

The frontal cardiac dimensions are normal.

The pleural spaces are clear.

Both hilar shadows are normal in position and density.

No diaphragmatic abnormality is seen.

The soft tissues and bony thorax are normal.

Impression:

- **No significant abnormality is seen.**

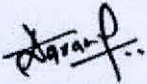

DR. ANUPKUMAR AGRAWAL
Consultant & HOD Radiology
MBBS, MD

Date: 23-Mar-2024 12:04:36

Patient ID:	NMU0048871	Patient Name:	AMIYA RANJAN
Age:	44 Years	Sex:	F
Accession Number:	NMBC63405	Modality:	US
Referring Physician:	DR.DMO	Study:	USG ABDOMEN WHOLE
Study Date:	23-Mar-2024		

ULTRASOUND EXAMINATION OF ABDOMEN & PELVIS

The Liver is normal in size and shows mild increase in parenchymal reflectivity. Multiple calcified granulomas are seen in segment VI of right lobe of liver measuring 20 x 9.7 mm. The Hepatic veins appear normal. There is no IHBR dilatation. The portal vein appears normal.

The gall bladder is physiologically distended with normal wall thickness. There is no evidence of gallstones. C.B.D. is of normal caliber.

The Pancreas is normal in size and shows homogeneous reflectivity.

The spleen is normal size. It measures 8.2 cm in long axis. No focal lesion is seen.

Both kidneys are normal in position and size. They show normal cortical reflectivity and cortico-medullary distinction.

The Right Kidney measures 10.4 x 4.5 cm.

The Left Kidney measures 10.5 x 4.7 cm.

There is no evidence of renal calculi, hydronephrosis, or mass noted.

There is no evidence of ascites or para aortic lymphadenopathy.

The Urinary bladder is adequately distended and shows normal wall thickness. No evidence of any intraluminal mass or calculi.

The Prostate gland is normal in size.

It has smooth outlines and normal reflectivity.

It measures 4.3 x 3.2 x 3.0 cm corresponding to an estimated weight of 22.0 gms.

IMPRESSION:

- **Mild fatty infiltration of liver.**
- **No other significant abnormality is seen.**

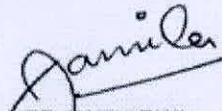

DR. JAMILA FANI
Consultant Radiologist
MBBS, MD

Date: 23-Mar-2024 12:42:27

48869

amiya ranjan
Male

1/7/2008 1:03:43 AM

Age: 44

Rate	91	. Age not entered, assumed to be 50 years old for purpose of ECG interpretation
		. Sinus rhythm.....normal P axis, V-rate 50- 99
PR	151	. RSR' in V1 or V2, right VCD or RVH.....QRS area positive & R' V1/V2
QRSD	109	. ST elev, probable normal early repol pattern.....ST elevation, age<55
QT	353	. Baseline wander in lead(s) V2
QTc	435	

--AXIS--

P	55
QRS	17
T	28

- OTHERWISE NORMAL ECG -

12 Lead; Standard Placement

Unconfirmed Diagnosis

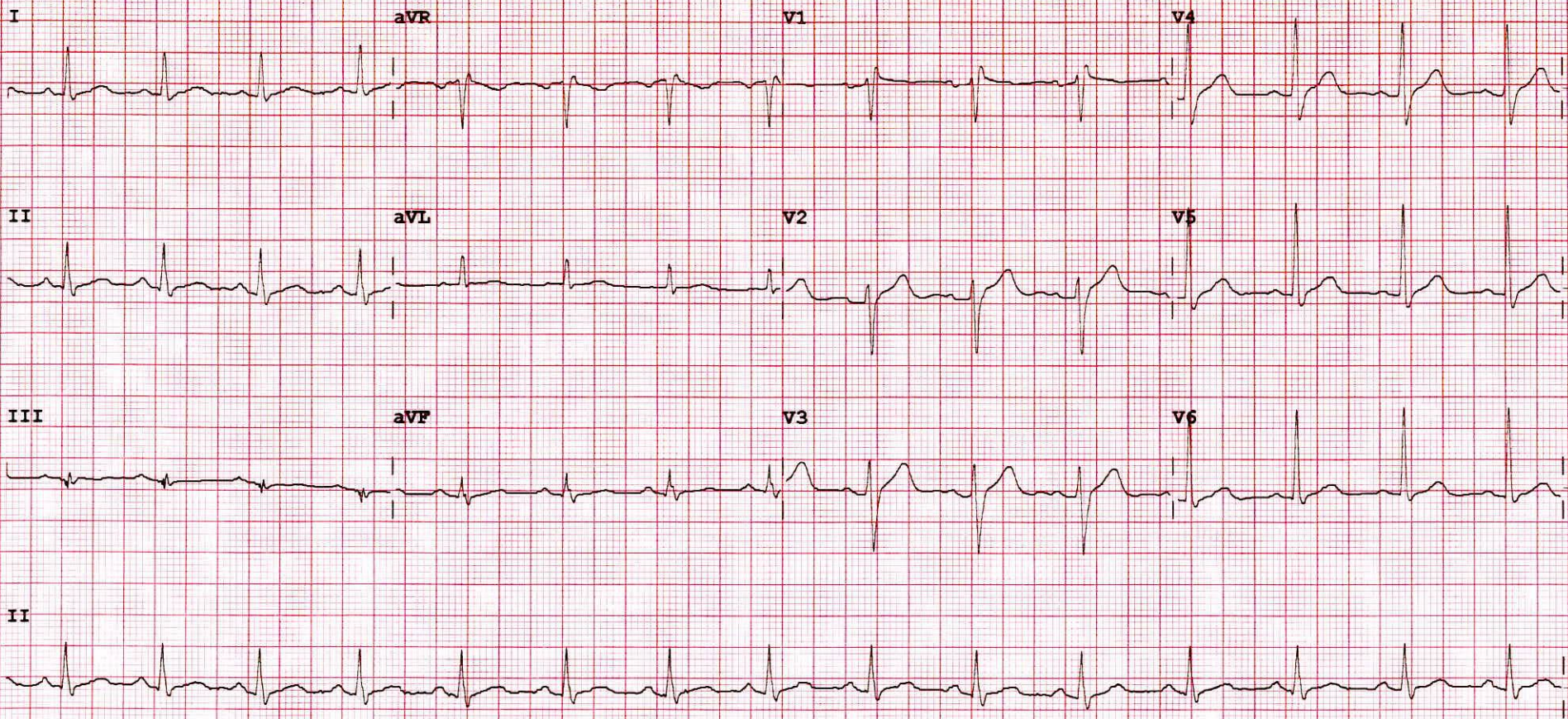

Device: Speed: 25 mm/sec Limb: 10 mm/mV Chest: 10.0 mm/mV F 60~ 0.15-100 Hz 100B CL P?