

Name : Mrs. M N LAKSHMAMMA

Age: 32 Y

UHID:CKOR.0000252974

Sex: F



Address : kmg

OP Number:CKOROPV405310

Plan : ARCOFEMI MEDIWHEEL FEMALE AHC CREDIT PAN
INDIA OP AGREEMENT

Bill No :CKOR-OCR-81854

Date : 29.03.2024 09:09

Sno	Service Type/ServiceName	Department
1	ARCOFEMI - MEDIWHEEL - FULL BODY ANNUAL PLUS CHECK ADVANCED - FEMALE - 2D ECHO - PAN INDIA - FY2324	
1	GAMMA GLUTAMYL TRANSFERASE (GGT)	
2	2 D ECHO - B.10	
3	LIVER FUNCTION TEST (LFT)	
4	GLUCOSE, FASTING	
5	HEMOGRAM + PERIPHERAL SMEAR	
6	GYNAECOLOGY CONSULTATION - ground floor	
7	DIET CONSULTATION	
8	COMPLETE URINE EXAMINATION	
9	URINE GLUCOSE(POST PRANDIAL)	
10	PERIPHERAL SMEAR	
11	ECG	
12	LBC PAP TEST- PAPSURE	
13	RENAL PROFILE/RENAL FUNCTION TEST (RFT/KFT)	
14	DENTAL CONSULTATION	
15	GLUCOSE, POST PRANDIAL (PP), 2 HOURS (POST MEAL)	
16	URINE GLUCOSE(FASTING)	
17	SONO MAMOGRAPHY - SCREENING	
18	HbA1c, GLYCATED HEMOGLOBIN	
19	X-RAY CHEST PA	
20	ENT CONSULTATION	
21	FITNESS BY GENERAL PHYSICIAN	
22	BLOOD GROUP ABO AND RH FACTOR	
23	LIPID PROFILE	
24	BODY MASS INDEX (BMI)	
25	OPHTHAL BY GENERAL PHYSICIAN	
26	ULTRASOUND - WHOLE ABDOMEN	
27	THYROID PROFILE (TOTAL T3, TOTAL T4, TSH)	

Physio (17) - paid.

Wt - 53.9 kg

Ht - 155 cm

AGE: 32

Measurement results:

QRS	110 ms
QT/QTcB	392 / 423 ms
PR	138 ms
P	94 ms
RR/PP	860 / 885 ms
P/QRS/T	65 / 95 / 75 degrees
QTd/QTcBd	36 / 39 ms
Sokolow	1.2 mV
NK	9

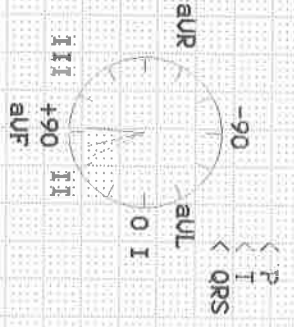

Interpretation:

(N) SR W

Unconfirmed report.

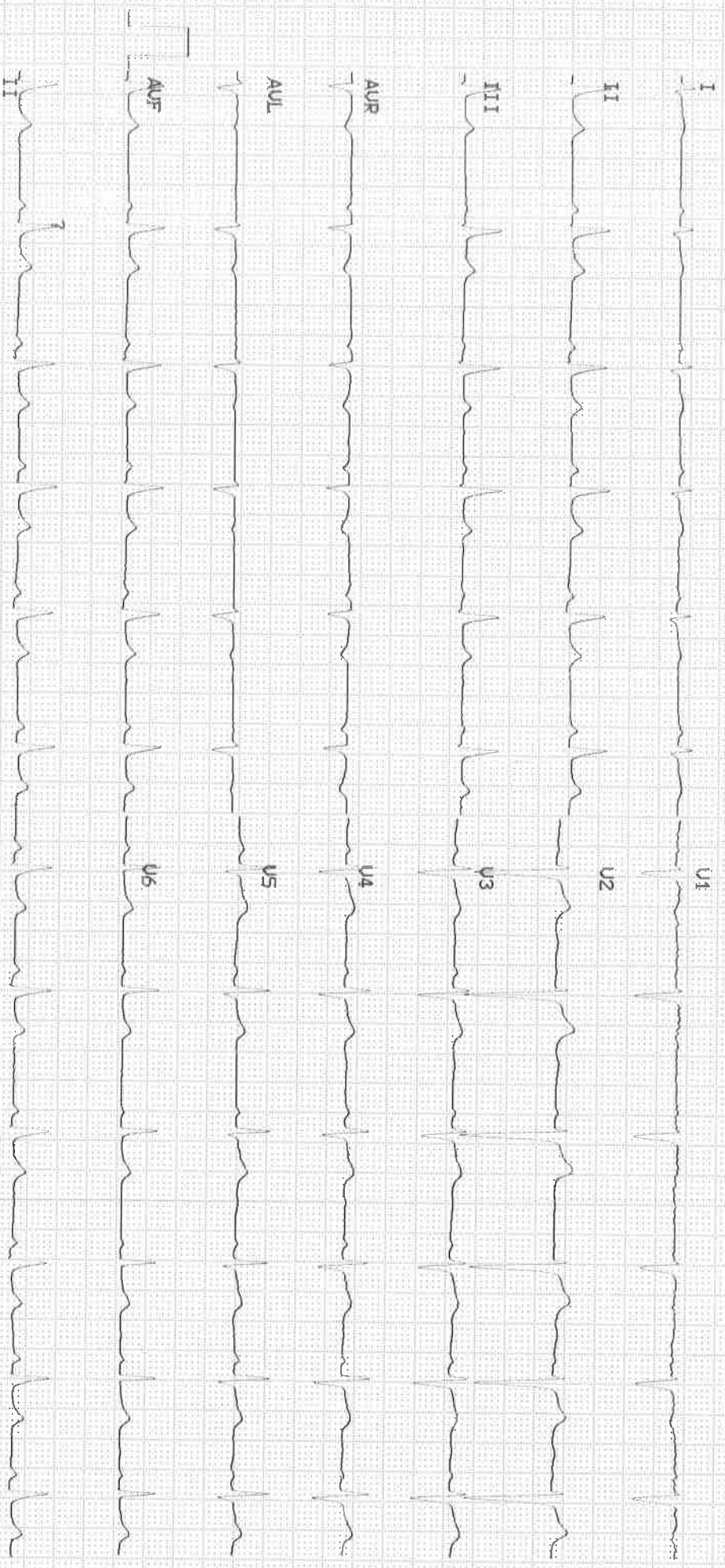

Patient Name	: Mrs. M N LAKSHMAMMA	Age	: 32 Y/F
UHID	: CKOR.0000252974	OP Visit No	: CKOROPV405310
Reported By:	: Dr. MOHAN MURALI	Conducted Date	: 29-03-2024 11:45
Referred By	: SELF		

ECG REPORT

Observation :-

1. Normal Sinus Rhythm.
2. Heart rate is 70 beats per minutes.
3. No pathological Q wave or S-T,T changes seen.
4. Normal P,Q,R,S,T waves and axis.
5. No evidence of chamber, hypertrophy or enlargement seen.

Impression:

NORMAL RESTING ECG.

Dr MOHAN MURALI
CARDIOLOGIST

NOTE:KINDLY TAKE A PHOTOCOPY OF THE GRAPH
FOR FUTURE REFERENCE IF NEEDED.

----- END OF THE REPORT -----

Patient Name	: Mrs. M N LAKSHMAMMA	Age	: 32 Y F
UHID	: CKOR.0000252974	OP Visit No	: CKOROPV405310
Reported on	: 29-03-2024 12:36	Printed on	: 29-03-2024 13:39
Adm/Consult Doctor	:	Ref Doctor	: SELF

DEPARTMENT OF RADIOLOGY

X-RAY CHEST PA

Bilateral cervical ribs seen

Both lungs fields appear normal.

Both hila are normal.

Both costophrenic and cardiophrenic angles are normal.

The cardiac mediastinal shadows appear normal.

Rest of the bones and soft tissues appear normal.

IMPRESSION :

BILATERAL CERVICAL RIBS

NORMAL STUDY OF LUNGS AND CARDIA

Printed on:29-03-2024 12:36

---End of the Report---

Dr. VINOD P JOSEPH
MBBS, DNB, DMRD

V/C

Date : 29/3/24
MR No :
Name : *m: Lalithamma*
Age/Gender : 32yr
Mobile no :

Department : OBSTETRICS&GYNAECOLOGY
Consultant : DR JYOTHI RAJESH
REG NO;KMC-42823
Qualification : DGO,(DNB)
Consulting Timings:9.30am TO 12.00PM
phone no: 9972044580,7338064558

Height :	Weight :	BMI :	Waist Circum :
Temp :	Pulse :	Resp :	B.P :

General Examination / Allergies
History

Clinical Diagnosis & Management Plan

*do Irregular periods, 2mths
3-4/15-20 day cycle
CNR 2/13
OBN- P2 P2 P400 W 3yr
Post n- Hypertension stopped 6months
2mths back
Family n- war
O/E- P/A soft
P/S- Co Excess (+)
CBC takes
P/S- U/S*

V/Spelwa ⊕

Follow up date:

29/3/24

Doctor Signature

J

OPHTHAL REPORT

NAME: M. N. Lakshamma
AGE: 32 GENDER: MALE/FEMALE

RIGHT EYE

	SPH	CYL	AXIS	VA
DV	-0.50	—	—	6/6
NV	—	—	—	11/6

LEFT EYE

	SPH	CYL	AXIS	VA
DV	-0.50	—	—	6/6
NV	—	—	—	11/6

REMARK: slg with blue black lens

DATE: 23/03/24

cha
OPTOMETRIST

BRING THIS PRESCRIPTION IN YOUR NEXT VISIT

Patient Name	: Mrs. MN Lakshamma	Patient ID	: 252974
Age	: 32 Year(s)	Sex	: Female
Referring Doctor	: H/C	Date	: 29.03.2024

ULTRASOUND ABDOMEN AND PELVIS

Liver is normal in size and shows normal echo pattern. No biliary dilatation. No focal lesion
Portal vein is normal in size, course and caliber. CBD is not dilated.
Gall bladder is normal without evidence of calculi, wall thickening or pericholecystic fluid
Pancreas to the extent visualized, appears normal in size, contour and echogenicity
Spleen is normal in size, shape, contour and echopattern. No evidence of mass or focal lesion.
Right kidney is normal in size, position, shape and echopattern. Corticomedullary differentiation is maintained. No evidence of calculi or hydronephrosis.
Left kidney is normal in size, position, shape and echopattern. corticomedullary differentiation is maintained. No evidence of calculi or hydronephrosis.
Urinary Bladder is well distended. wall thickness is normal. No internal echoes.
Uterus: is normal in size. Endometrial echoes are normal
Endometrium: measures 4mm.
Both ovaries normal in size and echopattern,
Both adnexa: Normal, no mass seen.
There is no ascites.

IMPRESSION: NO SIGNIFICANT ABNORMALITIES DETECTED.

**DR VINOD JOSEPH DNB,DMRD
RADIOLOGIST**

NAME: Mrs. M N LAKSHMAMMA

AGE: 32Y

SEX: FEMALE

DATE: 29/03/2024

ECHOCARDIOGRAPHY REPORT

MEASUREMENT

AO - 21(20 - 35)mm	LIVD d -35(36-52)mm	IVS - 10(06 - 11)mm
LA -21(19- 40)mm	LVID s -26(23- 39)mm	PWD -11(06- 11)mm
EF - 60 (>50%)	RVID-24	

VALVES

Mitral Valve : Normal ,
Aortic Valve : NORMAL,
Tricuspid Valve : Normal, TRIVIAL TR, RVSP - 25 mmHG
Pulmonary Valve : Normal,

CHAMBERS

Left Atrium : Normal
Right Atrium : Normal
Left Ventricle : Normal ,
Right Ventricle : Normal

SEPTAE

IVS : Intact
IAS : Intact

Apollo Health and Lifestyle Limited

(CIN - U85110TG2000PLC046089) Regd. Office: #7-1-617/A, 615 & 616, Imperial Towers, 7th Floor ; Ameerpet, Hyderabad, Telangana - 500 038 | Email ID: enquiry@apollohl.com

APOLLO CLINICS NETWORK KARNATAKA

Bangalore (Basavanagudi | Bellandur | Electronics City | HSR Layout | Indira Nagar | JP Nagar | Kundalahalli | Koramangala | Sarjapur Road) **Mysore** (Kalidasa Road)

Online appointments: www.apolloclinic.com

TO BOOK AN APPOINTMENT



1860 500 7788

GREAT ARTERIES

Aorta : Normal
Pulmonary Artery : Normal

DOPPLER DATA

Mitral : E > A , 0.7 / 0.5
Aortic : Normal , 1.0 m/s
Tricuspid : Normal , 0.4 / 0.6
Pulmonary : Normal, 1.10

WALL MOTION ABNORMALITIES : No RWMA

Pericardium : Normal

FINAL DIAGNOSIS

**NORMAL CHAMBERS AND VALVES
NO RWMA AT REST, LV EF - 60 %
NORMAL DIASTOLIC FUNCTION
NO OBVIOUS CLOTS/ EFFUSION/ VEGETATION**

**DR. MOHAN MURALI
DNB(MED), DrNB(CARDIOLOGY)
CONSULTANT CARDIOLOGIST**



बैंक ऑफ़ बड़ोदा
Bank of Baroda

नाम
Name

लकशम्मा एम एन
Lakshamma M N

E.C. No.

115049



Lakshamma M N.

धारक के हस्ताक्षर
Signature of Holder

जारीकर्ता प्राधिकारी
Issuing Authority

प्रति,

समन्वयक,

Mediwheel (Arcofemi Healthcare Limited)

हेल्पलाइन नंबर: 011-41195959

महोदय/ महोदया,

विषय: बैंक ऑफ़ बड़ौदा के कर्मचारियों के लिए वार्षिक स्वास्थ्य जांच।

हम आपको सूचित करना चाहते हैं कि हमारे कर्मचारी जिनका विवरण निम्नानुसार है हमारे करार के अनुसार आपके द्वारा उपलब्ध कराई गई कैशलेस वार्षिक स्वास्थ्य जांच सुविधा का लाभ लेना चाहते हैं।

	कर्मचारी विवरण
नाम	MRS. M N LAKSHMAMMA
क.कू.संख्या	115049
पदनाम	HEAD CASHIER "E" II
कार्य का स्थान	BANGALORE, HSR LAYOUT
जन्म की तारीख	04-01-1992
स्वास्थ्य जांच की प्रस्तावित तारीख	29-03-2024
बुकिंग संदर्भ सं.	23M115049100107026E

यह अनुमोदन/ संस्तुति पत्र तभी वैध माना जाएगा जब इसे बैंक ऑफ़ बड़ौदा के कर्मचारी आईडी कार्ड की प्रति के साथ प्रस्तुत किया जाएगा। यह अनुमोदन पत्र दिनांक **28-03-2024** से **31-03-2024** तक मान्य है। इस पत्र के साथ किए जाने वाले चिकित्सा जांच की सूची अनुलग्नक के रूप में दी गई है। कृपया नोट करें कि उक्त स्वास्थ्य जांच हमारी टाई-अप व्यवस्था के अनुसार कैशलेस सुविधा है। हम अनुरोध करते हैं कि आप हमारे कर्मचारी के स्वास्थ्य जांच संबंधी आवश्यकताओं पर उचित कार्रवाई करें तथा इस संबंध में अपनी सर्वोच्च प्राथमिकता तथा सर्वोत्तम संसाधन उपलब्ध कराएं। उपर्युक्त सारणी में दी गई कर्मचारी कूट संख्या एवं बुकिंग संदर्भ संख्या का उल्लेख अनिवार्य रूप से इनवॉइस में किया जाना चाहिए।

हम इस संबंध में आपके सहयोग की अपेक्षा करते हैं।

भवदीय,

हस्ता/-

(मुख्य महाप्रबंधक)

मानव संसाधन प्रबंधन विभाग

बैंक ऑफ़ बड़ौदा

(नोट: यह कंप्यूटर द्वारा जनरेट किया गया पत्र है। हस्ताक्षर की आवश्यकता नहीं है। कृपया किसी भी स्पष्टीकरण के लिए Mediwheel (Arcofemi Healthcare Limited) से संपर्क करें।)





LETTER OF APPROVAL / RECOMMENDATION

To,

The Coordinator,
Mediwheel (Arcofemi Healthcare Limited)
Helpline number: 011- 41195959

Dear Sir / Madam,

Sub: Annual Health Checkup for the employees of Bank of Baroda

This is to inform you that the following employee wishes to avail the facility of Cashless Annual Health Checkup provided by you in terms of our agreement.

PARTICULARS	EMPLOYEE DETAILS
NAME	MRS. M N LAKSHMAMMA
EC NO.	115049
DESIGNATION	HEAD CASHIER "E" _II
PLACE OF WORK	BANGALORE,HSR LAYOUT
BIRTHDATE	04-01-1992
PROPOSED DATE OF HEALTH CHECKUP	29-03-2024
BOOKING REFERENCE NO.	23M115049100107026E

This letter of approval / recommendation is valid if submitted along with copy of the Bank of Baroda employee id card. This approval is valid from **28-03-2024** till **31-03-2024** The list of medical tests to be conducted is provided in the annexure to this letter. Please note that the said health checkup is a **cashless facility** as per our tie up arrangement. We request you to attend to the health checkup requirement of our employee and accord your top priority and best resources in this regard. The EC Number and the booking reference number as given in the above table shall be mentioned in the invoice, invariably.

We solicit your co-operation in this regard.

Yours faithfully,

Sd/-

**Chief General Manager
HRM Department
Bank of Baroda**

(Note: This is a computer generated letter. No Signature required. For any clarification, please contact Mediwheel (Arcofemi Healthcare Limited))



SUGGESTIVE LIST OF MEDICAL TESTS

FOR MALE	FOR FEMALE
CBC	CBC
ESR	ESR
Blood Group & RH Factor	Blood Group & RH Factor
Blood and Urine Sugar Fasting	Blood and Urine Sugar Fasting
Blood and Urine Sugar PP	Blood and Urine Sugar PP
Stool Routine	Stool Routine
Lipid Profile	Lipid Profile
Total Cholesterol	Total Cholesterol
HDL	HDL
LDL	LDL
VLDL	VLDL
Triglycerides	Triglycerides
HDL / LDL ratio	HDL / LDL ratio
Liver Profile	Liver Profile
AST	AST
ALT	ALT
GGT	GGT
Bilirubin (total, direct, indirect)	Bilirubin (total, direct, indirect)
ALP	ALP
Proteins (T, Albumin, Globulin)	Proteins (T, Albumin, Globulin)
Kidney Profile	Kidney Profile
Serum creatinine	Serum creatinine
Blood Urea Nitrogen	Blood Urea Nitrogen
Uric Acid	Uric Acid
HBA1C	HBA1C
Routine urine analysis	Routine urine analysis
USG Whole Abdomen	USG Whole Abdomen
General Tests	General Tests
X Ray Chest	X Ray Chest
ECG	ECG
2D/3D ECHO / TMT	2D/3D ECHO / TMT
Stress Test	Thyroid Profile (T3, T4, TSH)
PSA Male (above 40 years)	Mammography (above 40 years) and Pap Smear (above 30 years).
Thyroid Profile (T3, T4, TSH)	Dental Check-up consultation
Dental Check-up consultation	Physician Consultation
Physician Consultation	Eye Check-up consultation
Eye Check-up consultation	Skin/ENT consultation
Skin/ENT consultation	Gynacc Consultation



SONO, ENT CONSULTATION AND GENERAL CONSULTATION IS PENDING