

TADVI, PUSHPABEN
Female

52 Years

Rate 63
PR 152
QRSD 82
QT 428
QTc 439

--AXIS--

P 13
QRS -24
T -11

12 Lead; Standard Placement

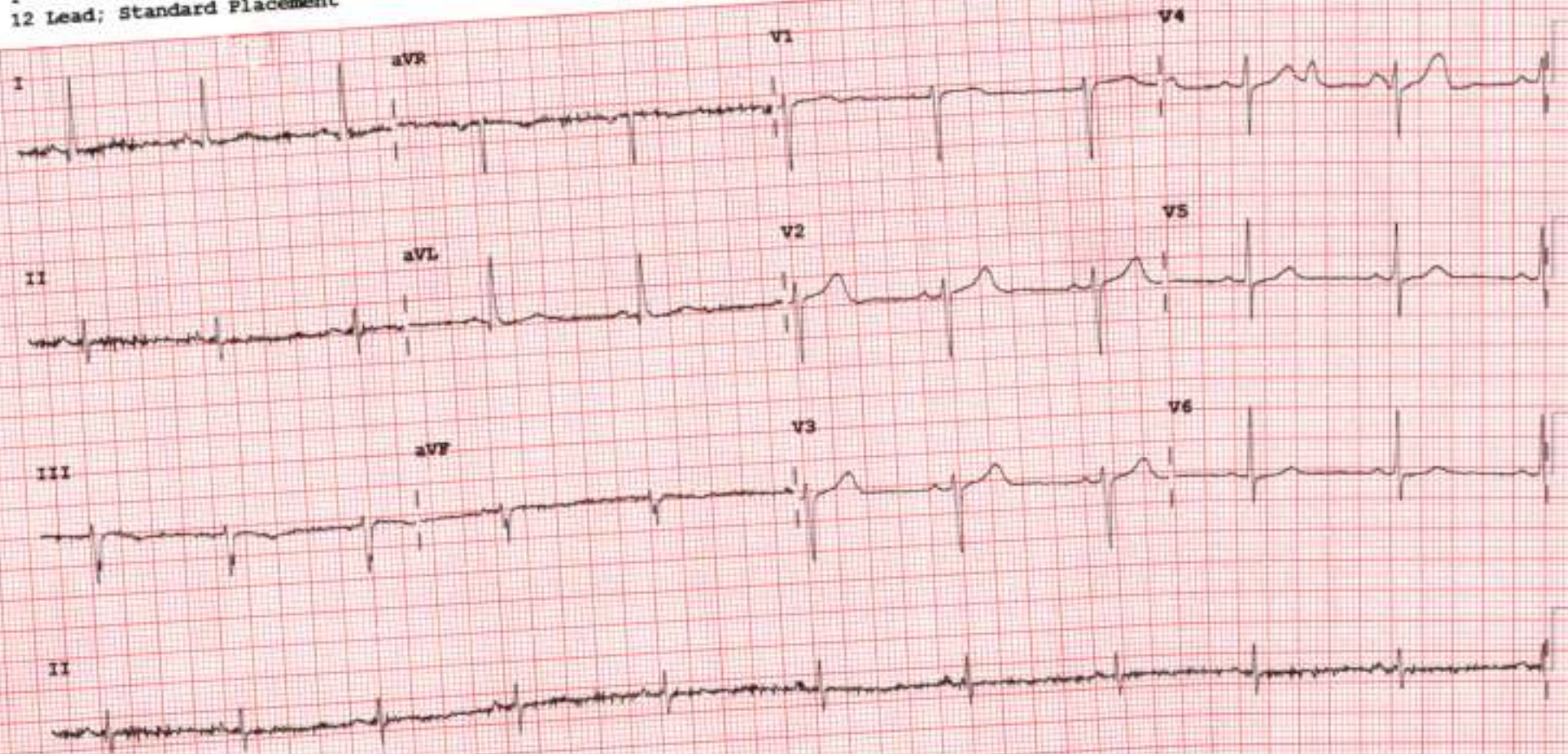

Device:

Speed: 25 mm/sec

Limb: 10 mm/mV

Chest: 10.0 mm/mV

F 50- 0.50-150 Hz W PH09

P?

PHILIPS

REORDER MCA28



2D-ECHOCARDIOGRAPHY AND COLOR DOPPLER REPORT

NAME: PUSHPABEN TADVI

AGE/SEX:52 YRS/FEMALE

DATE: 21/03/2024

REF BY:DIRECT

OBSERVATION:

- NORMAL LV SIZE AND NORMAL LV SYSTOLIC FUNCTION. LVEF = 60% (VISUAL).
- NO RWMA AT REST.
- CONCENTRIC LEFT VENTRICULAR HYPERTROPHY.
- GRADE I LV DIASTOLIC DYSFUNCTION.
- MILD MR. NO MS.
- NO AR. NO AS.
- TRIVIAL TR. NO PAH. RVSP : 27 MMHG.
- NORMAL SIZED LA, RA & RV WITH NORMAL RV SYSTOLIC FUNCTION.
- NORMAL SIZED MPA, RPA & LPA.
- INTACT IAS & IVS.
- NO E/O INTRACARDIAC CLOT/VEGETATION/PE.
- NORMAL IVC.
- NORMAL PERICARDIUM.

LA: 32MM

AO: 23MM

IVS: 13/15MM

LVPW: 13/14MM

LVID: 43/25MM

CONCLUSION:

- CONCENTRIC LEFT VENTRICULAR HYPERTROPHY
- NORMAL LV/RV SIZE AND SYSTOLIC FUNCTION.
- NO RWMA AT REST, LVEF = 60% (VISUAL).

DR.NIRAV BHALANI
[CARDIOLOGIST]

DR.ARVID SHARMA
[CARDIOLOGIST]



PATIENT NAME: PUSHPABEN R. TADVI

AGE/SEX: 52 YRS/F

DATE: Thursday, 21 March 2024

ULTRASOUND OF ABDOMEN & PELVIS

LIVER appears normal in size and shows raised parenchymal echogenicity. No evidence of focal lesion. No evidence of dilated IHBR or portal vein. CBD appears normal.

GALL BLADDER is distended. No evidence of abnormal wall thickening or any significant calculus within.

PANCREAS appears normal. MPD is WNL.

SPLEEN appears normal in size and shows normal parenchymal echogenicity. No evidence of focal lesion.

BOTH KIDNEYS appear normal in size, shape and position.

Show normal cortical echogenicity. Corticomedullary differentiation is maintained.

Right kidney shows moderate hydronephrosis till the crossing of iliac vessels; rest is obscured by bowel gas.

URINARY BLADDER is partially full. No evidence of abnormal wall thickening or any significant calculus within.

UTERUS appears normal in size and position. CET is 6.0 mm. No evidence of focal lesion noted. No evidence of focal or obvious adnexal mass lesion noted.

BOWEL LOOPS appear normal and show normal peristalsis.

No evidence of LYMPHADENOPATHY noted.

No evidence of ASCITES noted.

IMPRESSION:

- Right hydronephrosis secondary to ?Distal ureteric calculus. (Adv: CT KUB)
- Grade I Fatty Liver.

DR SHARAD RUNGTA (MD & DNB)
CONSULTANT RADIOLOGIST

Not all pathologies can be detected on ultrasound in each scan. Further radiographic evaluation is suggested if required.



PATIENT NAME: PUSHPABEN R TADVI

AGE/SEX: 52 YRS/F

DATE: Thursday, 21 March 2024

CHEST X-RAY (PA)

Both lung fields appear normal.

Both hila appear normal

Bilateral costo-phrenic angles appear grossly clear

Mediastinum and cardiac shadow appear normal

Bony thorax appears unremarkable

No evidence of free gas under domes of diaphragm

IMPRESSION:

- NO SIGNIFICANT ABNORMALITY NOTED IN LUNG FIELDS
- NORMAL CARDIAC SHADOW

DR SHARAD RUNGTA (MD & DNB)
CONSULTANT RADIOLOGIST

Not all pathologies can be detected on ultrasound in each scan. Further radiographic evaluation is suggested if required.



Patient Name : Pushgaben Ravjibhai Tadvl

Sample No. : 20240314531



Patient ID : 20240309033

Visit No. : OPD20240328815

Age / Sex : 52y/Female

Call Date : 21/03/2024 09:15

Consultant : DR SAURABH JAIN

S. Coll. Date : 21/03/2024 09:32

Ward : -

Report Date : 21/03/2024 16:01

CBC, ESR

Investigation	Result	Normal Value
Hemoglobin :	13.6 gm/dl	12.5 to 16.0 gm/dl
P.C.V. :	44.6 %	37.0 to 47.0 %
M.C.V. :	67.3 fL [L]	78 to 100 fL
M.C.H. :	20.5 pg [L]	27 to 31 pg
M.C.H.C. :	30.5 g/dl [L]	32 to 36 g/dl
RDW :	12.7 %	11.5 to 14.0 %
RBC Count :	6.63 X 10 ⁶ /cumm [H]	4.2 to 5.4 X 10 ⁶ /cumm
Polymorphs :	70 %	38 to 70 %
Lymphocytes :	26 %	15 to 48 %
Eosinophils :	2 %	0 to 6 %
Monocytes :	2 % [L]	3 to 11 %
Basophils :	0 %	0.0 to 1.0 %
Total :	100	< 100 > 100
WBC Count :	9800 /cmm	4000 to 10000 /cmm
Platelets Count :	290000 /cmm	1,50,000 to 4,50,000 /cmm
ESR - After One Hour :	8 mm/hr	1 to 20 mm/hr

Dr. Mehul Desai
M.B.D.C.P
Reg.No.G-9521



Savita
Superspecialty Hospital
(A Unit of Solace Healthcare Pvt. Ltd.)

Parivar Char Rasta, Waghodia-Dabhoi Ring Road, Vadodara-390019
0265-2578844 / 2578849 63596 88442
mh@savitahospital.com savitahospital.com



Patient Name : Pushpaben Ravjibhai Tadv	Sample No. : 20240314531
Patient ID : 20240309033	
Age / Sex : 52y/Female	Visit No. : OPD20240328815
Consultant : DR SAURABH JAIN	Call. Date : 21/03/2024 09:15
Ward : -	S. Coll. Date : 21/03/2024 09:33
	Report Date : 21/03/2024 16:01

Blood Group

Investigation	Result	Normal Value
BLOOD GROUP :		
ABO	B	
Rh	Positive	

Dr. Mehul Desai
M.B.D.C.P
Reg.No.G-9521



Patient Name :	Pushpaben-Rajyibhai Tadi	Sample No. :	20240314531
Patient ID :	20240309033	Visit No. :	OPD20240328815
Age / Sex :	52y/Female	Call. Date :	21/03/2024 09:15
Consultant :	DR SAURABH JAIN	S. Coll. Date :	21/03/2024 09:33
Ward :	-	Report Date :	21/03/2024 16:01

HBA1C

Investigation	Result	Normal Value
Glycosylated Hb :	<u>7.4 % [H]</u>	Near Normal Glycemia : 6 to 7 Excellent Control : 7 to 8 Good Control : 8 to 9 Fair Control : 9 to 10 Poor Control : > 10
Average Plasma Glucose of Last 3 Months :	165.68	

FBS & PPBS

Investigation	Result	Normal Value
Blood Sugar (FBS) :	<u>139 mg/dl [H]</u>	74 - 100 mg/dl
Urine Sugar (FUS) :	Nil	
Blood Sugar (PP2BS) :	<u>206 mg/dl [H]</u>	70 to 120 mg/dl
Urine Sugar (PP2US) :	Nil	

Dr.Mehul Desai
M.B.D.C.P
Reg.No.G-9521



Patient Name :	Pushpaben Ravjibhai Tathel	Sample No. :	20240314531
Patient ID :	20240309033	Visit No. :	OPD20240328815
Age / Sex :	52y/Female	Call. Date :	21/03/2024 09:15
Consultant :	DR SAURABH JAIN	S. Coll. Date :	21/03/2024 09:33
Ward :	-	Report Date :	21/03/2024 16:01

RENAL FUNCTION TEST

Investigation	Result	Normal Value
Creatinine :	1.1 mg/dl	0.6 - 1.4 mg/dl
Urea :	31 mg/ dl	13 - 45 mg/dl
Uric Acid :	6.1 mg/dl	3.5 - 7.2 mg/dl
Calcium :	8.6 mg/dl	8.5 - 10.5
Phosphorus :	3.8 mg/dl	1.5 - 6.8

Dr. Mehul Desai
M.B.D.C.P
Reg.No.G-9521



Patient Name :	Pushtpaben Ravjibhai Tadvl	Sample No. :	20240314531
Patient ID :	20240309033	Visit No. :	OPD20240328815
Age / Sex :	52y/Female	Call. Date :	21/03/2024 09:15
Consultant :	DR SAURABH JAIN	S. Coll. Date :	21/03/2024 09:33
Ward :	-	Report Date :	21/03/2024 16:01

LFT (Liver Function Test)

Investigation	Result	Normal Value
Total Bilirubin :	0.4 mg/dl	0.2 to 1.0 mg/dl
Direct Bilirubin :	0.2 mg/dl	0.0 to 0.2 mg/dl
Indirect Billrubin :	0.2 mg/dl	0.0 to 0.8 mg/dl
AST (SGOT) :	16 U/L	5 to 34 U/L
ALT (SGPT) :	11 U/L	0 to 55 U/L
Total Protein (TP) :	6.9 g/dL	6.4 to 8.3 g/dl
Albumin (ALB) :	3.2 g/dl [L]	3.5 to 5.2 g/dl
Globulin :	3.7 g/dl [H]	2.3 to 3.5 g/dl
A/G Ratio :	0.86	
Alkaline Phosphatase (ALP) :	145 U/L	40 to 150 U/L
GAMMA GT. :	16 U/L	7 to 35 U/L

Dr.Mehul Desai
M.B.D.C.P
Reg.No.G-9521



Unipath Specialty Laboratory (Baroda) LLP - Platinum Complex, Opp: HDFC Bank, Nr: Radha Krishna chow rasta, Akota, Vadodra - 390020
 Unipath Specialty Laboratory (Baroda) LLP - Platinum Complex, Opp: HDFC Bank, Nr: Radha Krishna chow rasta, Akota, Vadodra - 390020
 Mobile: 7228800500 / 8155028222 | Email: info.baroda@unipathllp.in
 Home Visit / OPD Reception : 9998724579



TEST REPORT

Reg. No. : 40301013230 Reg. Date : 21-Mar-2024 12:39 Collected On : 21-Mar-2024 12:39
 Name : Ms. PUSHPABEN TADVI Approved On : 21-Mar-2024 14:48
 Age : 52 Years Gender : Female Ref. No. : Dispatch At :
 Ref. By : Tele No. :
 Location : SAVITA SUPERSPECIALTY HOSPITAL @ WAGHODIYA ROAD

Test Name	Results	Units	Bio. Ref. Interval
THYROID FUNCTION TEST			
T3 (triiodothyronine) <small>Method:CLIA</small>	0.89	ng/mL	0.6 - 1.81
T4 (Thyroxine) <small>Method:CLIA</small>	5.20	µg/dL	4.5 - 12.6
TSH (ultra sensitive) <small>Method:CLIA</small>	1.480	µIU/mL	0.55 - 4.78
Sample Type: Serum			

Comments:

Thyroid stimulating hormone (TSH) is synthesized and secreted by the anterior pituitary in response to a negative feedback mechanism involving concentrations of FT3 (free T3) and FT4 (free T4). Additionally, the hypothalamic tripeptide, thyrotropin-releasing hormone (TRH), directly stimulates TSH production. TSH stimulates thyroid cell production and hypertrophy, also stimulate the thyroid gland to synthesize and secrete T3 and T4. Quantification of TSH is significant to differentiate primary (thyroid) from secondary (pituitary) and tertiary (hypothalamus) hypothyroidism. In primary hypothyroidism, TSH levels are significantly elevated, while in secondary and tertiary hypothyroidism, TSH levels are low.

TSH levels During Pregnancy :

- First Trimester : 0.1 to 2.5 µIU/mL
- Second Trimester : 0.2 to 3.0 µIU/mL
- Third Trimester : 0.3 to 3.0 µIU/mL

Reference : Carl A. Burtis, Edward R. Ashwood, David E. Bruns, Tietz Textbook of Clinical Chemistry and Molecular Diagnostics, 6th Edition, Philadelphia, WB Saunders, 2012: 2170

End Of Report

This is an electronically authenticated report.

Test done from collected sample.

Printed On: 21-Mar-2024 14:49

We are open 24 x 7 & 365 days

Dr. Vishal Jhaveri

M.B.B.S, D.C.P.

Reg. G.13041

LLP Identification Number: AAN-8932

Page 1 of 1



Patient Name :	Pushpaben Ravjibhai Tadyi	Sample No. :	20240314531
Patient ID :	20240309033	Visit No. :	OPD20240328815
Age / Sex :	52y/Female	Call. Date :	21/03/2024 09:15
Consultant :	DR SAURABH JAIN	S. Coll. Date :	21/03/2024 09:33
Ward :	-	Report Date :	21/03/2024 16:01

Urine R/M

Investigation	Result	Normal Value
Quantity - :	20 ml	
Colour - :	Pale Yellow	
Reaction (pH) :	6.0	4.6-8.0
Turbidity :	Clear	
Deposit :	Absent	Absent
Sp.Gravity :	1.030	1.005-1.010
Protein :	Absent	Absent
Glucose :	Absent	Absent
Bile Salts :	Absent	Absent
Bile pigments :	Absent	Absent
Ketones :	Absent	Absent
Urobilinogen :	Absent	Absent
Blood :	Absent	Absent
Pus Cells :	0-1 /hpf	0-5/hpf
Red Blood Cells :	0-1 /hpf	Absent
Epithelial Cells :	1-3 /hpf	

Dr.Mehul Desai
M.B.D.C.P
Reg.No.G-9521



Examination by Ophthalmologist

Name: PUSHPABEN TADVI

Reg. No: 20240309033

Age/ Sex: 52/FEMALE

DOE: 21/03/2024

Come
for routine check up

Medical History:

nil

Examination of Eye: Right LEFT

External Examination: - Nystagmus -

Anti seg Examination: Albinism

Schiot Tonometry IOP: 18 18

Fundus: Albinotic fundus

Without Glass Distant Vision: 6/12 6/12

Near Vision: N/18 N/18

With Glass Distant Vision: 6/12 6/12

Near Vision: N/16 N/16

C + 2.0 sph

Colour Vision (With Ishihara Chart): LOW LOW

Impression:

Nystagmus

Advice:

Refresh liquigel eye drop
BAR

Signature: _____





Examination by Gynaecologist

Name: PUSHPABEN TADVI

Reg. No: 20240309033

Age/ Sex: 52/FEMALE

DOE: 21-03-2024

Presenting Complaints:

NO Complaint

Medical History:

M/H: Physiological menopause x 14-15 yrs.

O/H: P3L3 - ALL FVD

Other: K10 Tubal ligation - 16-yr back.

Examination:

P/A: soft non tender.

P/S: _____

P/V: _____

Impression:

N A P.

Advice:

- NO further Tx needed.
- Ortho reference IVD knee Pain.
- surgery reference IVD USG finding.





Examination by Physician

Name: PUSHPABEN TADVI

Reg. No: 20240309033

Age/ Sex: 52/FEMALE

DOE: 21/03/2024

Physical Examination

Height: 152 cm Weight: 77 kg BMI: 33.32

Temperature: N Pulse: 83 BP: 155/102

SPO₂ 98

Chief Complaints:

pain in abdomen,

Past History:

Newly detected DM,

Examination:

General Examination:

NAD,

Systemic Examination:

NAD,

Investigation:

RBS _____

ECG _____

Others _____

Advice: - URD surgery Ref. IIVIO RE Renal calculus

✓ Start T. Gemes (0.5/500) 1-0-1,

- ADD

Signature _____

- T. DOLO (650) 1 tab 50,





Savita
Superspeciality Hospital
(A Unit of Solace Healthcare Pvt. Ltd.)

Parivar Char Rasta, Waghodia-Dabhoi Ring Road, Vadodara-390019

0265-2578844 / 2578849 63596 88442

mb@savitahospital.com savitahospital.com



Bill of Supply (Interim Bill)



Patient ID : 20240309033

Age / Sex : 52y / F

Patient Name : PUSHPABEN RAVJIBHAI TADVI

Dr. Name : DR SAURABH JAIN

Referred By : self

City/Village : Vadodara

Class : Contract

PAN Card : AAQCS5566G

Visit No. : OPD20240328815(OPD)

Bill No. : OPD20240328815

Bill Date : N/A

Speciality : INTERNAL MEDICINE

Company Name : Mediwheel Health Check Up

GSTIN : 24AAQCS5566G2ZW

SAC : 999312 "Medical Service covered under healthcare service"

Mobile No. : 9429479076

Expense Details

	Qty	Rate	Gross Amount	Waive	Net Amount
Visit Charge					
21/03/2024 Physician First Consultation OPD	1.0	0.0	0.00	0.0	0.00
Ophthalmologist First Consultation OPD	1.0	0.0	0.00	0.0	0.00
Dentist First Consultation OPD	1.0	0.0	0.00	0.0	0.00
Ob & Gy Surgeon First Consultation OPD	1.0	0.0	0.00	0.0	0.00
Visit Charge (Subtotal)			0.0	0.0	0.00
PATHOLOGY					
21/03/2024 CBC, ESR	1.0			0.0	
Urine R/M	1.0			0.0	
STOOL EXAMINATION	1.0			0.0	
Blood Group	1.0			0.0	
HBA1C	1.0			0.0	
FBS & PPBS	1.0			0.0	
TFT (Thyroid Function Test)	1.0			0.0	
Lipid Profile	1.0			0.0	
RENAL FUNCTION TEST	1.0			0.0	
LFT (Liver Function Test)	1.0			0.0	
MediWheel Full Body Health Check-Up(Female Above 40)	1.0	3000.0	3000.00	0.0	3000.00
PATHOLOGY (Subtotal)			3000.0	0.0	3000.00
Radiology					
21/03/2024 X-RAY CHEST PA	1.0			0.0	
USG WHOLE ABDOMEN SCREENING	1.0			0.0	
Memography	1.0	0.0	0.00	0.0	0.00
X-RAY CHEST PA	1.0	0.0	0.00	0.0	0.00
USG WHOLE ABDOMEN SCREENING	1.0	0.0	0.00	0.0	0.00
Radiology (Subtotal)			0.0	0.0	0.00
Non Invasive Cardiology					
21/03/2024 ECG Charge(OPD Base)	1.0			0.0	
ECHO COLOUR DOPPLER SCREENING	1.0			0.0	
ECHO COLOUR DOPPLER SCREENING	1.0	0.0	0.00	0.0	0.00
ECG Charge(OPD Base)	1.0	0.0	0.00	0.0	0.00
Non Invasive Cardiology (Subtotal)			0.0	0.0	0.00
Total Bill Amount					3000.00
Net payable amount					3000.00
Bill Outstanding					3000.00



Received With Thanks From PUSHPABEN RAVJIBHAI TADVI of Rs 0.0 /-
(Rs Zero Only)



ભારત સરકાર
GOVERNMENT OF INDIA



તાડવી પુષ્પાબેન

Tadvi Pushapaben

જન્મનું વર્ષ / Year of Birth : 1971

સ્ત્રી / Female



6930 4095 1538

રાધિાર -- સામાન્ય માણસનો અધિકાર