



ભારતીય વિશિષ્ટ ઓળખાણ પ્રાધિકરણ

ભારત સરકાર
Unique Identification Authority of India
Government of India

નોંધણીની ઓળખ / Enrollment No 1104/70803/03877

To,
ઓઝરીયા જયશ્રીબેન શશીકાંત
Ozariya Jayshriben Shashikant
470/1
ozariya Faliya
Sarigam ta. umaragam
Sarigam
Sarigam Umbergaon Valsad
Gujarat 396155
9879683886

27/01/2014

Ref: 747 / 11B / 425736 / 425903 / P



SH891950092FT



તમારો આધાર નંબર / Your Aadhaar No. :

6933 3208 9691

આધાર - સામાન્ય માણસનો અધિકાર



ભારત સરકાર

Government of India



ઓઝરીયા જયશ્રીબેન શશીકાંત
Ozariya Jayshriben Shashikant
પતિ : ઓઝરીયા શશીકાંત મંછુભાઈ
Husband : Ozariya Shashikant
Manchhubhai
જન્મ તારીખ / DOB : 26/01/1996
સ્ત્રી / Female



6933 3208 9691

આધાર - સામાન્ય માણસનો અધિકાર



Government of India



નિર્દેશ

- આધાર ઓળખાણનું પ્રમાણ છે, નાગરિકતાનું નહિં .
- ઓળખાણનું પ્રમાણ ઓનલાઈન ઓથેન્ટિકેશન દ્વારા પ્રાપ્ત કરો .

INFORMATION

- Aadhaar is proof of identity, not of citizenship .
- To establish identity, authenticate online .

- આધાર દેશભરમાં માન્ય છે .
- આધાર ભવિષ્યમાં સરકારી અને બિન-સરકારી સેવાઓનો લાભ મેળવવામાં ઉપયોગી યશે .
- Aadhaar is valid throughout the country .
- Aadhaar will be helpful in availing Government and Non-Government services in future .



ભારતીય વિશિષ્ટ ઓળખાણ-પ્રાધિકરણ
Unique Identification Authority of India

સરનામું: મકાન: 470/1, શેરી: ઓઝરીયા
ફાલિયા, સ્થાન / ઠેકાણું / સેક્ટર: સરીગામ તા.
ઉમરગામ, ગામ/નગર/શહેર: સરીગામ,
જિલ્લો: વલસાડ, પોસ્ટોફીસ: સરીગામ, રાજ્ય:
ગુજરાત, પિનકોડ: 396155

Address: House/Bldg./Apt.: 470/1,
Street/Road/Lane: ozariya Faliya,
Area/Locality/Sector: Sarigam ta.
umaragam, Village/Town/City: Sarigam,
District: Valsad, P.O.: Sarigam, State:
Gujarat, PinCode: 396155

6933 3208 9691



1947
1800 300 1947



help@uidai.gov.in



www.uidai.gov.in



बैंक ऑफ़ बड़ौदा
Bank of Baroda

नाम Shashikant Manchhubhai
Name Ozariya

कर्मचारी कुट क . 177385
Employee Code No.

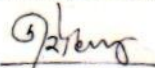

जारीकर्ता प्राधिकारी
Issuing Authority

धारक के हस्ताक्षर
Signature of Holder

प्रति,

समन्वयक,
Mediwheel (Arcofemi Healthcare Limited)
हेल्पलाइन नंबर: 011-41195959

महोदय/ महोदया,

विषय: बैंक ऑफ़ बड़ौदा के कर्मचारियों के लिए वार्षिक स्वास्थ्य जांच।

हम आपको सूचित करना चाहते हैं कि हमारे कर्मचारी की पत्नी/पति जिनके विवरण निम्नानुसार हैं हमारे करार के अनुसार आपके द्वारा उपलब्ध कराई गई कैशलेस वार्षिक स्वास्थ्य जांच सुविधा का लाभ लेना चाहते हैं।

स्वास्थ्य जांच लाभार्थी के विवरण	
नाम	JAYSHRI SHASHIKANT OZARIYA
जन्म की तारीख	26-01-1996
कर्मचारी की पत्नी/पति के स्वास्थ्य जांच की प्रस्तावित तारीख	08-03-2024
बुकिंग संदर्भ सं.	23M177385100093306S
पत्नी/पति के विवरण	
कर्मचारी का नाम	MR. OZARIYA SHASHIKANT MANCHHUBHAI
कर्मचारी की क.कू.संख्या	177385
कर्मचारी का पद	HEAD CASHIER "E"_II
कर्मचारी के कार्य का स्थान	KODRAM
कर्मचारी के जन्म की तारीख	03-03-1986

यह अनुमोदन/ संस्तुति पत्र तभी वैध माना जाएगा जब इसे बैंक ऑफ़ बड़ौदा के कर्मचारी आईडी कार्ड की प्रति के साथ प्रस्तुत किया जाएगा। यह अनुमोदन पत्र दिनांक **22-02-2024** से **31-03-2024** तक मान्य है। इस पत्र के साथ किए जाने वाले चिकित्सा जांच की सूची अनुलग्नक के रूप में दी गई है। कृपया नोट करें कि उक्त स्वास्थ्य जांच हमारी टाई-अप व्यवस्था के अनुसार कैशलेस सुविधा है। हम अनुरोध करते हैं कि आप हमारे कर्मचारी के पत्नी/पति की स्वास्थ्य जांच संबंधी आवश्यकताओं पर उचित कार्रवाई करें तथा इस संबंध में अपनी सर्वोच्च प्राथमिकता तथा सर्वोत्तम संसाधन उपलब्ध कराएं। उपर्युक्त सारणी में दी गई कर्मचारी कूट संख्या एवं बुकिंग संदर्भ संख्या का उल्लेख अनिवार्य रूप से इनवॉइस में किया जाना चाहिए।

हम इस संबंध में आपके सहयोग की अपेक्षा करते हैं।

भवदीय,

हस्ता/-

(मुख्य महाप्रबंधक)

मानव संसाधन प्रबंधन विभाग

बैंक ऑफ़ बड़ौदा

(नोट: यह कंप्यूटर द्वारा जनरेट किया गया पत्र है। हस्ताक्षर की आवश्यकता नहीं है। कृपया किसी भी स्पष्टीकरण के लिए Mediwheel (Arcofemi Healthcare Limited)से संपर्क करें।)



YASHFEEN CARDIAC HOSPITAL™

At. & Po. Viraval, Navsari. 396 445. Phone (H) (02637) 235725

Website : www.yashfeenhospital.in E-mail : info@yashfeenhospital.in
(For Laboratory Reports Only)



Patient Name : JAYSHRIBEN SHASHIKANT OZARIYA Age : 28 Years Sex : F
Ref By Dr. : - Area : Bhilad Date : 08/03/2024
Sample Time : 08/03/2024 09:08 No : 15 Time : 12:36PM

HAEMOGRAM

Test	Findings	UOM	Normal Range
HAEMOGLOBIN	11.4	gm/dl	M-13.5-17.0 gm/dl F-11.5-15.5 gm/dl
HAEMOGRAM			
RED BLOOD CELL	5.17	10 ⁶ /μL	3.76-5.70
TOTAL LEUCOCYTE COUNT	6600	cells/cumm	4,000-11,000cells/cumm
Differential Count			
Neutrophil	54	%	40-75 %
Lymphocytes	38	%	20-40 %
Eosinophil	3	%	01-06 %
Monocytes	5	%	02-10 %
Basophils	0	%	00-00 %
PLATELET COUNT	315000	lacs/cumm	1.5-5.5 Lacs/cumm
RBC INDICES			
P.C.V.	34.9	%	Male-40-56%, Female-37-47%
M.C.V.	67.5	cu/microns	76.0-94.0
M.C.H.	22.1	pg	27.0-30.0
M.C.H.C.	32.8	-	30.0-35.0
BLOOD GROUP	" AB "	-	-
RH FACTOR	POSITIVE	-	-
E.S.R.(1 hour)	10	mm/hr.	Male-5-10 mm/hr, Female-5-20 mm/hr

Remarks

Designed By : Sarita Infotech Pvt. Ltd., Navsari

Dr. PIYUSH B. CHAUDHARI

M.D. Medicine

Reg. No. G-21518

Yashfeen Cardiac Hospital

Signature

Technician

Thanks for Reference



YASHFEEN CARDIAC HOSPITAL™

At. & Po. Viraval, Navsari. 396 445. Phone (H) (02637) 235725

Website : www.yashfeenhospital.in E-mail : info@yashfeenhospital.in
(For Laboratory Reports Only)



Patient Name : JAYSHRIBEN SHASHIKANT OZARIYA Age : 28 Years Sex : F
Ref By Dr. : - Area : Bhilad Date : 08/03/2024
Sample Time : 08/03/2024 09:08 No : 15 Time : 12:36PM

HAEMOGLOBIN A1 C ESTIMATION

Test	Findings	UOM	Normal Range
Hb A1C	5.3	%	>8 :Action Suggested, 7-8 :Good Control, <7 :Goal, 6-7 :Near Normal Glycemia, <6 :Non-diabetic Level
Technique METHOD - HPLC		-	
Mean Blood Glucose	104.4	mg/dL	



f. chell
Dr. PIYUSH B. CHAUDHARI
M.D. Medicine
Reg. No. G-21518

Remarks

Designed By : Sarita Infotech Pvt. Ltd., Navsari

Yashfeen Cardiac Hospital

H. Desai
signature
Technician

Thanks for Reference



YASHFEEN CARDIAC HOSPITAL™

At. & Po. Viraval, Navsari. 396 445. Phone (H) (02637) 235725

Website : www.yashfeenhospital.in E-mail : info@yashfeenhospital.in
(For Laboratory Reports Only)



Patient Name : JAYSHRIBEN SHASHIKANT OZARIYA Age : 28 Years Sex : F
Ref By Dr. : - Area : Bhilad Date : 08/03/2024
Sample Time : 08/03/2024 09:09 No : 15 Time : 12:36PM

BLOOD SUGAR TEST REPORT

Test	Findings	UOM	Normal Range
FASTING BLOOD SUGAR	87.1	mg/dL	70-110 mg/dL
FASTING URINE SUGAR	NIL	-	NIL
POSTPANDRIAL BLOOD SUGAR	135.0	mg/dL	70-140 mg/dL
POSTPANDRIAL URINE SUGAR	NIL	-	NIL



P. Chaudhary
Dr. PIYUSH B. CHAUDHARI
M.D. Medicine
Reg. No. G-21518

Remarks

Designed By : Sarita Infotech Pvt. Ltd., Navsari

Yashfeen Cardiac Hospital

H. Harbajee

Signature

Technician

Thanks for Reference



YASHFEEN CARDIAC HOSPITAL™

At. & Po. Viraval, Navsari. 396 445. Phone (H) (02637) 235725

Website : www.yashfeenhospital.in E-mail : info@yashfeenhospital.in
(For Laboratory Reports Only)



Patient Name : JAYSHRIBEN SHASHIKANT OZARIYA Age : 28 Years Sex : F
Ref By Dr. : - Area : Bhilad Date : 08/03/2024
Sample Time : 08/03/2024 09:10 No : 15 Time : 12:36PM

BIOCHEMICAL TEST REPORT

Test	Findings	UOM	Normal Range
S.CREATININE	0.5	mg/dL	Male-0.9-1.4 mg/dL, Female-0.8-1.2 mg/dL
S.URIC ACID	3.6	mg/dL	Male:3.5-7.2 mg/dL, Female:2.6-6.0 mg/dL
BLOOD UREA NITROGEN	6.3	mg/dL	4.7-23.0 mg/dL



P. Chaudhary
Dr. PIYUSH B. CHAUDHARI
M. D. Medicine
Reg. No. G-21518

Remarks

Designed By : Sarita Infotech Pvt. Ltd., Navsari

Yashfeen Cardiac Hospital

Signature

Technician

Thanks for Reference



YASHFEEN CARDIAC HOSPITAL™

At. & Po. Viraval, Navsari. 396 445. Phone (H) (02637) 235725

Website : www.yashfeenhospital.in E-mail : info@yashfeenhospital.in
(For Laboratory Reports Only)



Patient Name : JAYSHRIBEN SHASHIKANT OZARIYA Age : 28 Years Sex : F
Ref By Dr. : - Area : Bhilad Date : 08/03/2024
Sample Time : 08/03/2024 09:10 No : 15 Time : 12:36PM

LIPID PROFILE TEST REPORT

Test	Findings	UOM	Normal Range
S.CHOLESTEROL	140.4	mg/dL	<200:Desirable, 200-239:Borderline High, >=240:High
HDL CHOLESTEROL	47.8	mg/dL	<40:Low(High Risk), >=60:High(Low Risk)
LDL CHOLESTEROL	102.6	mg/dL	<100.0: Optimal, 100.0-129.0: Nearoptimal/ Aboveoptimal, 130.0-159.0:Borderline High, 160.0-189.0:High, >=190.0:Very High
VLDL CHOLESTEROL	10.3	mg/dL	Upto 40.0 mg/dL
S.TRIGLYCERIDES	36.3	mg/dL	<150.0:Normal, 150.0-199.0:Borderline high, 200.0-499.0:High, >=500.0:Very High
CHOL/ HDL RATIO	2.9	mg/dL	LESS THAN 5.0
LDL/ HDL RATIO	2.2	mg/dL	LESS THAN 5.0

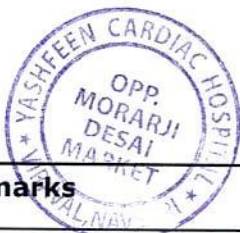

P. Chaudhari
Dr. PIYUSH B. CHAUDHARI
M.D. Medicine
Reg. No. G-21513

Remarks

Designed By : Sarita Infotech Pvt. Ltd., Navsari

Yashfeen Cardiac Hospital

Signature
Signature
Technician

Thanks for Reference



YASHFEEN CARDIAC HOSPITAL™

At. & Po. Viraval, Navsari. 396 445. Phone (H) (02637) 235725

Website : www.yashfeenhospital.in E-mail : info@yashfeenhospital.in
(For Laboratory Reports Only)



Patient Name : JAYSHRIBEN SHASHIKANT OZARIYA Age : 28 Years Sex : F
Ref By Dr. : - Area : Bhilad Date : 08/03/2024
Sample Time : 08/03/2024 09:10 No. : 15 Time : 12:36PM

LIVER FUNCTION TEST REPORT

Test	Findings	UOM	Normal Range
TOTAL BILIRUBIN	0.2	mg/dL	0-1.0 mg/dL
DIRECT BILIRUBIN	0.1	mg/dL	0-0.8 mg/dL
INDIRECT BILIRUBIN	0.1	mg/dL	0-0.2 mg/dL
SGPT	10.0	U/L	Below 40.0 U/L
S.ALKALINE PHOSPHATASE	45.9	U/L	Child-170.0-515.0 U/L, Adults-37.0-147.0 U/L
TOTAL PROTEIN	7.3	g/dl	6.0-8.0 g/dl
ALBUMIN	4.3	g/dl	3.0-5.0 g/dl
GLOBULIN	3.0	g/dl	3.0-3.5 g/dl
A/G	1.5	g/dl	
SGOT	13.8	U/L	Below 40.0 U/L



P. Chaudhari
Dr. PIYUSH B. CHAUDHARI
M. D. Medicine
Reg. No. G-21518

Remarks

Designed By : Sarita Infotech Pvt. Ltd., Navsari

Yashfeen Cardiac Hospital

Signature
Signature
Technician

Thanks for Reference



YASHFEEN CARDIAC HOSPITAL™

At. & Po. Viraval, Navsari. 396 445. Phone (H) (02637) 235725

Website : www.yashfeenhospital.in E-mail : info@yashfeenhospital.in

(For Laboratory Reports Only)



Patient Name : JAYSHRIBEN SHASHIKANT OZARIYA Age : 28 Years Sex : F
 Ref By Dr. : - Area : Bhilad Date : 08/03/2024
 Sample Time : 08/03/2024 09:10 No : 15 Time : 12:36PM

THYROID FUNCTION TEST REPORT

Test	Findings	UOM	Normal Range
T3 (TRIODOTHYRONINE)	1.54	ng/ml	Newborns:0.73-2.88, 6 Days-3 Months:0.80-2.75, 4-12Months:0.86-2.65, 1-6 Years:0.92-2.48, 7-11 Years:0.93-2.31, 12-20Years:0.91-2.18, Adults:0.80-2.00
T4 (THYROXINE)	6.91	µg/dl	Newborns:5.04-18.5, 6 Days-3 Months:5.41-17.0, 4-12 Months:5.67-16.0, 1-6 Years:5.95-14.7, 7-11 Years:5.99-13.8, 12-20 Years:5.91-13.2, Adults:5.10-14.1
TSH	1.40	µIU/ml	Newborns:0.70-15.2, 6 Days-3 Months:0.72-11.0, 4-12 Months:0.73-8.35, 1-6 Years:0.70-5.97, 7-11 Years:0.60-4.84, 12-20 Years:0.51-4.30, Adults:0.27-4.20

TECHNIQUE

ELECTROCHEMILUMINESCENCE

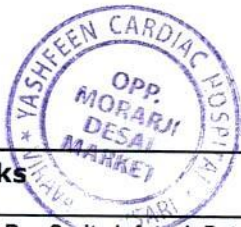

P. Chaudhary
 Dr. PIYUSH B. CHAUDHARI
 M. D. Medicine
 Reg. No. G-21513

Remarks

Designed By : Sarita Infotech Pvt. Ltd., Navsari

Yashfeen Cardiac Hospital

[Signature]
 signature

Technician

Thanks for Reference



YASHFEEN CARDIAC HOSPITAL™

At. & Po. Viraval, Navsari. 396 445. Phone (H) (02637) 235725

Website : www.yashfeenhospital.in E-mail : info@yashfeenhospital.in
(For Laboratory Reports Only)



Patient Name : JAYSHRIBEN SHASHIKANT OZARIYA Age : 28 Years Sex : F
Ref By Dr. : - Area : Bhilad Date : 08/03/2024
Sample Time : 08/03/2024 09:10 No : 15 Time : 12:36PM

ROUTINE URINE ANALYSIS

Test	Findings	UOM	Normal Range
PHYSICAL EXAMINATION			
Quantity	-	-	
Colour	YELLOW	-	
Appearance	CLEAR	-	
Reaction	ACIDIC	-	
Sp. Gravity	1.011	-	
CHEMICAL EXAMINATION			
U.Albumin	NIL	-	
Sugar	NIL	-	
Acetone	NIL	-	
Bile Salt	NIL	-	
Bile Pigment	NIL	-	
Occult Blood	NIL	-	
MICROSCOPIC EXAMINATION			
Pus Cells	1-2	/hpf	
Epithelial cells	1-2	/hpf	
Red cells	ABSENT	/hpf	
Casts	-	/hpf	
Crystals	-	/hpf	
Others	-	/hpf	

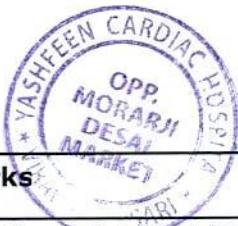

P. Chaudhari
Dr. PIYUSH B. CHAUDHARI
M.D. Medicine
Reg. No. G-21513

Remarks

Designed By : Sarita Infotech Pvt. Ltd., Navsari

Yashfeen Cardiac Hospital

S. Harbejee
Signature

Technician

Thanks for Reference



YASHFEEN CARDIAC HOSPITAL™

At. & Po. Viraval, Navsari. 396 445. Phone (H) (02637) 235725

Website : www.yashfeenhospital.in E-mail : info@yashfeenhospital.in
(For Laboratory Reports Only)



Patient Name : JAYSHRIBEN SHASHIKANT OZARIYA Age : 28 Years Sex : F
Ref By Dr. : - Area : Bhilad Date : 08/03/2024
Sample Time : 08/03/2024 09:10 No : 15 Time : 12:36PM

GGT TEST REPORT

Test	Findings	UOM	Normal Range
SERUM GGT	30	U/L	10.0-71.0 U/L



P. Chaudhari
Dr. PIYUSH B. CHAUDHARI
M.D. Medicine
Reg. No. G-21518

Remarks

Designed By : Sarita Infotech Pvt. Ltd., Navsari

Yashfeen Cardiac Hospital

H. Desai
signature

Technician

Thanks for Reference

YASHFEEN IMAGING & RADIOLOGY DEPARTMENT

MANAGED BY :- YASHFEEN FOUNDATION

VIRAVAL, NAVSARI. 396 445. PHONE : (H) (02637) 235725

Website : www.yashfeenhospital.in E-mail : info@yashfeenhospital.in

Patient's Name:	JAYSHRIBEN SHASHIKANTBHAI	Age & Sex:	28Yrs/F
Ref. by Dr.	SELF	Date:	08-03-2024

X RAY CHEST (PA VIEW)

Both lung fields appear normal.

Both hila appear normal.

Both CP angles appear clear.

Cardiac size appears within normal limit.

Both domes of diaphragm appear normal.

Bony thoracic cage appears normal.

IMPRESSION:

- Normal X-ray chest (PA view).

Dr. DHARMESH DESAI

(M.D. Radiology)

Reg.No. 645284

MD

YASHFEEN GROUP OF HOSPITAL



Please contact immediately for any typographical error.

This is only professional opinion, not a final diagnosis. Kindly correlate clinically. Not valid for medicolegal purpose.



YASHFEEN CARDIAC HOSPITAL™

MANAGED BY :- YASHFEEN FOUNDATION

VIRAVAL, NAVSARI. 396 445. PHONE : (H) (02637) 235725

Website : www.yashfeenhospital.in E-mail : info@yashfeenhospital.in

(Regd. No. E / 1390 / Navsari)

(Stationary For Report Only)

2D ECHO CARDIOGRAPHY COLOUR DOPPLER REPORT

Patient Name & No	: JAYSHRIBEN SHASHIKANT OZARIYA CH23050	Age/Sex	UHID :	: 5661
Doctor	: Mohil Nagad	28/ F	No :	: 7375
Referred By	:		Date :	: 08/03/2024

M-Mode findings

LVIDd : 40mm
 LVIDs : 40mm
 IVSd : 10mm
 PWd : 10mm
 EF : 60%
 Aorta : 20mm
 LA : 30mm

2D Imaging

Aortic Valve : Trileaflet, Normal
 Mitral Valve : Thin, Pliable, Normal Mobility, Mild MR.
 Tricuspid Valve : Mild TR, RVSP: 18+ RAP
 Pulmonary Valve : Normal

=> : All cardiac chambers are normal sized.
 => : No regional wall motion abnormality.
 => : Normal LV systolic function.
 => : **Grade I LV diastolic dysfunction.**
 => : IAS/IVS intact.
 => : No obvious clots/ vegetations/ or effusion.
 => : IVC Normal size.

Doppler Findings

=> : No MS/Mild MR, No TS/Mild TR, No AS/AR & No PS/PR
 Mitral inflow Pattern : E < A
 Tissue Doppler Findings : E' < A'

Impression

: Normal LVEF:60% No RWMA, Mild MR, Grade I LV diastolic dysfunction.



Report Prepared By

Report Checked By
DR. MOHIL NAGAD
 M.D. Medicine, D.M. Cardiology
 Senior Consultant-Interventional Cardiology
 Sr. Cons. Interventional Cardio
 Reg. No. U-21098
 YASHFEEN HOSPITAL, NAVSARI

Designed By : Sarita Infotech Pvt. Ltd., Navsari

YASHFEEN IMAGING & RADIOLOGY DEPARTMENT

MANAGED BY :- YASHFEEN FOUNDATION

VIRAVAL, NAVSARI. 396 445. PHONE : (H) (02637) 235725

Website : www.yashfeenhospital.in E-mail : info@yashfeenhospital.in

Name	JAYSHRIBEN S. OZARIYA	Age	28Y/F
Ref by Dr	SELF	Date	08/03/2024

USG ABDOMEN & PELVIS (SCREENING)(TVS)

Liver appears normal in size & shape with normal echopattern.
No e/o focal or diffuse lesion. IHBR appear normal.
PV and CBD appear normal.

Gall bladder appears distended & normal in shape & size. No e/o calculus or mass seen.
Walls appear normal.

Pancreas appears normal in size and echogenicity. No e/o focal or diffuse lesion.

Spleen appears normal in size and shows normal echopattern. No e/o focal lesion.

Both Kidneys appear normal in size and echopattern. CM Differentiation is preserved.
No e/o calculus or hydronephrosis on either side.
Perirenal spaces appear normal on either side.
Suprarenal regions appear normal on either side. No e/o mass lesion.

Bladder is physiologically distended. No e/o calculus or mass. Walls appear normal.

Uterus appears anteverted, normal in size & shows normal echopattern.
Endometrial cavity is empty. ET- 10 mm. No e/o focal or diffuse mass lesion.

Both ovaries appear normal in size & echopattern.
No e/o adnexal mass on either side.

RIF region appears normal.

No e/o ascites.

IMPRESSION:

No significant abnormality detected.



Dr. DHARMESH DESAI

M.D. Radiology)

Dr. Dharmesh Desai
Reg. No. 45284

YASHFEEN GROUP OF HOSPITAL

Please contact immediately for any typographical error.

This is only professional opinion, not a final diagnosis. Kindly correlate clinically. Not valid for medicolegal purpose.

ECG REPORT

ID : 15 jayshriben 28Years Female

HR : 79 bpm
P : 93 ms
PR : 107 ms
QRS : 77 ms
QT/QTc : 361/415 ms
P/QRS/T : 0/61/31 °
RV5/SV1 : 1.323/0.807 mV

Diagnosis Information:
Sinus Rhythm
Short PR Interval
Biphasic T Wave(V5)

P. Chaudhary
Dr. PIYUSH B. CHAUDHARI
M.D. Medicine
Reg. No. G-21513

Report Confirmed by:

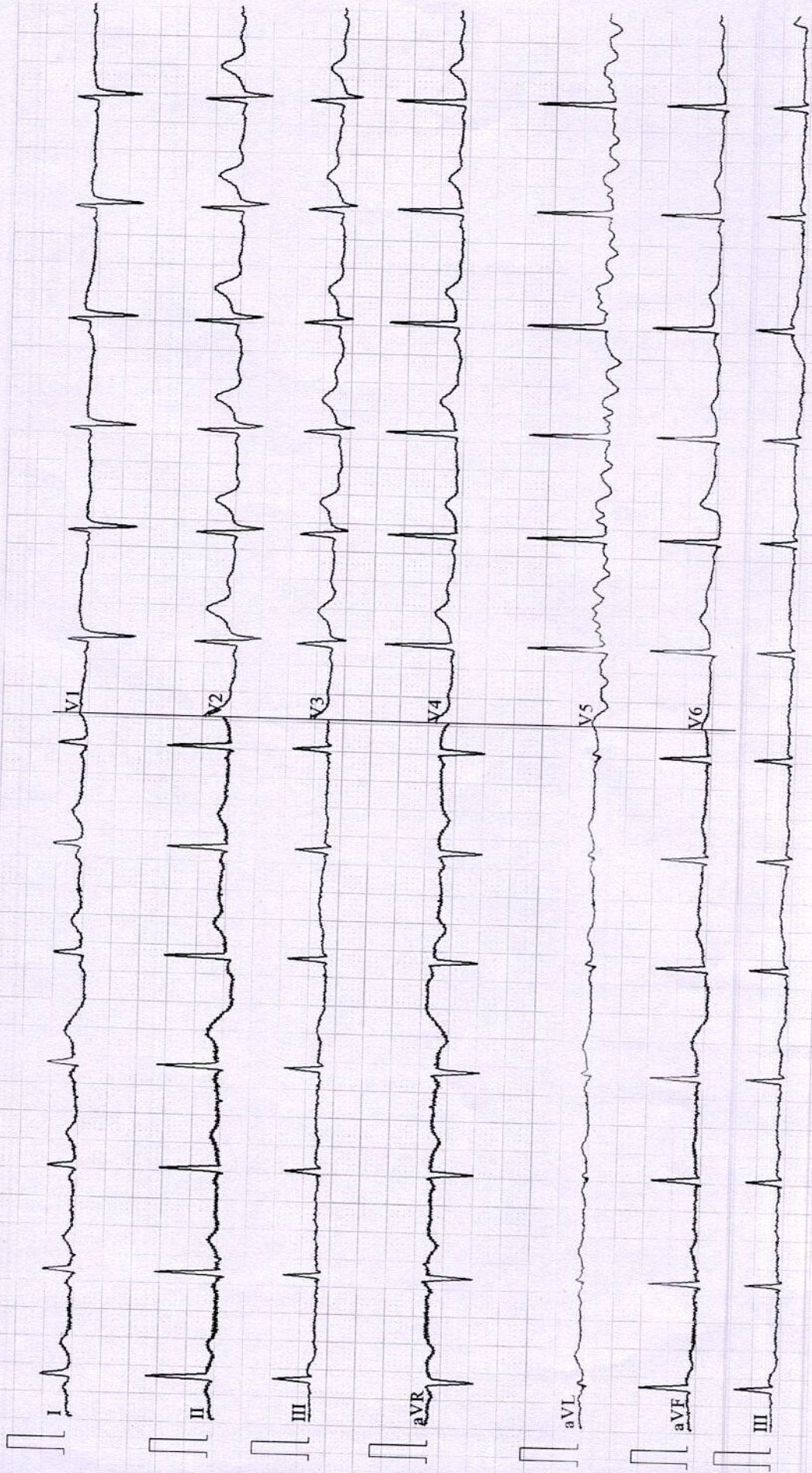



YASHFEEN CARDIAC HOSPITAL

EYE DEPARTMENT

Chief Complaint :

Ram Chelup

Medical History : ~~DM / HT / Asthama / Allergy / Heart / Thyroid / TB / Anticoagulants~~

Family History :

Past Ocular History :

Ocular Trauma :

Visual Acuity :

*6/9
6/11*

OP :

NAME

08_MAR_2024 PM 01:36
NO. 0083

SN: 4771998

REF. DATA

VD: 12.00 CYL: MIX
<R> S C A
- 0.25
- 0.25
- 0.00
- 0.25
S. E. - 0.25
<L> S C A
- 0.00
+ 0.25 - 0.25 5
+ 0.25 - 0.25 7
+ 0.25 - 0.25 5
S. E. + 0.25

PD: 65.5

KRT. DATA

<R> D MM A
R1 44.00 7.65 172
R2 44.75 7.54 82
AVE 44.50 7.60
CYL: -0.75 172
<L> D MM A
R1 44.25 7.62 2
R2 45.00 7.49 92
AVE 44.75 7.56
CYL: -0.75 2

TOPCON

YASHFEEN CARDIAC HOSPITAL NAVSARI

Constant/Distance/Reading/Bi-Focal/Progressive/Separate G

SLE :



*Reg. 1/1/2024
After by son*



[Signature]

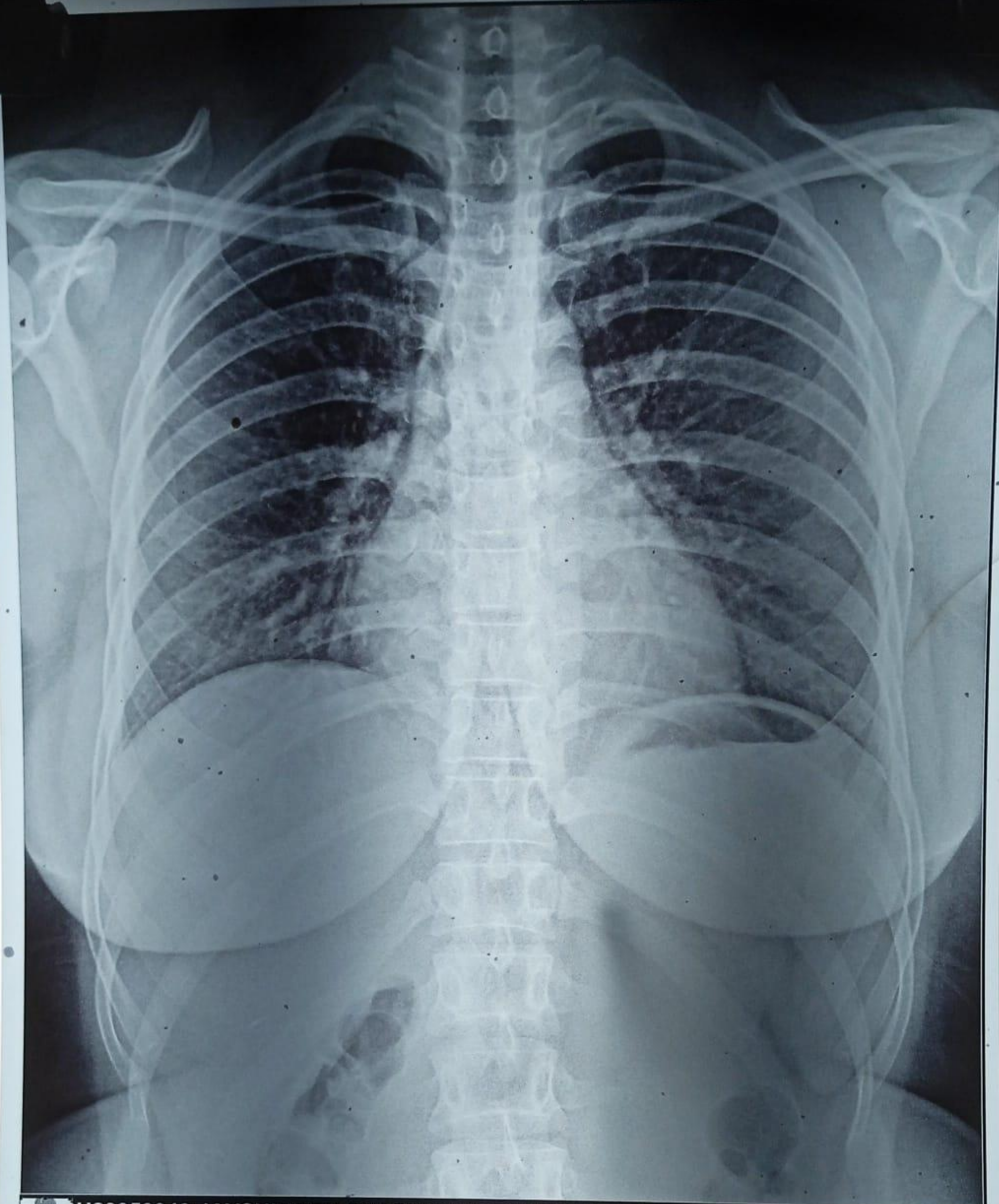

CH23050040 JAYSHRIBEN SHASHIKANTBHAJ 28Y 080324233 ChestErect PA
YASHFEEN GROUP OF HOSPITALS NAVSARI PH:9924047789



 **GPS Map**
Camera Lite

746, Viraval Village, Navsari, Viraval, Gujarat 396445, India

Latitude
20.962103°

Longitude
72.9291764°

Local 02:28:11 PM
GMT 08:58:11 AM

Altitude 12 meters
Friday, 08.03.2024