



भारत सरकार
Government of India



Issue Date: 05/11/2011



सुनील महला
Sunil Mahala
जन्म तिथि / DOB: 20/09/1992
पुरुष / Male

9160 2197 2534

मेरा आधार, मेरी पहचान



भारतीय विशिष्ट पहचान प्राधिकरण
Unique Identification Authority of India



Print Date: 18/09/2021

पता: S/O विद्याधर महला, दोरासर, झुंझुनूं, राजस्थान, 333021

Address: S/O Vidhyadhar Mahala, Dorasar,
Jhunjhunun, Rajasthan, 333021



9160 2197 2534



1947



help@uidai.gov.in



www.uidai.gov.in

Rajasthani Diagnostic &
Medical Research Centre
Jhunjhunu

9472171122
→



RAJASTHANI DIAGNOSTIC & MRI CENTRE

FULLY COMPUTERISED PATHOLOGY LABORATORY

MRI

CT SCAN

TMT

SONOGRAPHY

'X-RAY

ECG

MAMOGRAPHY

NAME	SUNIL MAHALA	AGE-	SEX: M
REF/BY:	BOB HEALTH CHECK UP	DATE	24-Jan-24

ULTRASONOGRAPHY WHOLE ABDOMEN

Liver: is normal in size, shape and mild bright echotexture. No IHBR dilatation is seen. No focal mass seen. Portal vein and hepatic veins are normal in diameter. Common bile duct is normal in diameter and lumen is clear.

Gall bladder: is normal in size shape, location with echo free lumen. Wall thickness is normal. No echogenic shadow suggestive of calculus is seen. No focal mass or lesion is seen.

Pancreas: is normal in size, shape and echotexture. No focal mass or lesion is detected. Pancreatic duct is not dilated.

Rt. Kidney: is normal in size, shape, position and echotexture. Corticomedullary differentiation is well maintained. No evidence of definite hydronephrosis is seen. Approx 4.5 mm of size bright foci with DAS is seen in middle calyx.

Lt. Kidney: is normal in size, shape, position and echotexture. Corticomedullary differentiation is well maintained. No evidence of definite calculus/hydronephrosis is seen.

Spleen: is normal in size, regular in shape and echo texture. No focal lesion is seen. Splenic vessels are normal.

Urinary Bladder: is well distended. Outline of bladder is regular. Wall thickness is normal. No focal mass is seen. No echogenic shadow suggestive of calculus is seen.

Prostate: is normal in size, regular in shape and outline. Capsule is intact. No evidence of ascites is seen. No significant Lymphadenopathy is seen. No obvious bowel pathology is seen.

IMPRESSION:

- ❖ Fatty liver grade 1
- ❖ Right nephrolithiasis

Advised: clinicopathological correlation

CSA
DR. UMMED SINGH RATHORE
MD RADIODIAGNOSIS

Dr. Ummed Singh
MD (Radiodiagnosis)
(RMC.34498/24812)



THIS REPORT IS NOT VALID FOR MEDICO LEGAL PURPOSE



Allengers Global Healthcare Pvt Ltd,
146 (BOBE5962) / SUNIL MAHALA / 31 Yrs / M / 182Cms. / 108Kgs / Non Smoker
Heart Rate : 114 bpm / Tested On : 24-Jan-24 16:51:21 / HF 0.05 Hz - LF 100 Hz / Notch 50 Hz / Sn 1.00 Cm/mV / Sw 25
Dr.: RDMRC / Refd By.: BOB MEDICAL

ECG
Rajasthan Diagnostic &
Medical Research Centre
Jhunjhunu

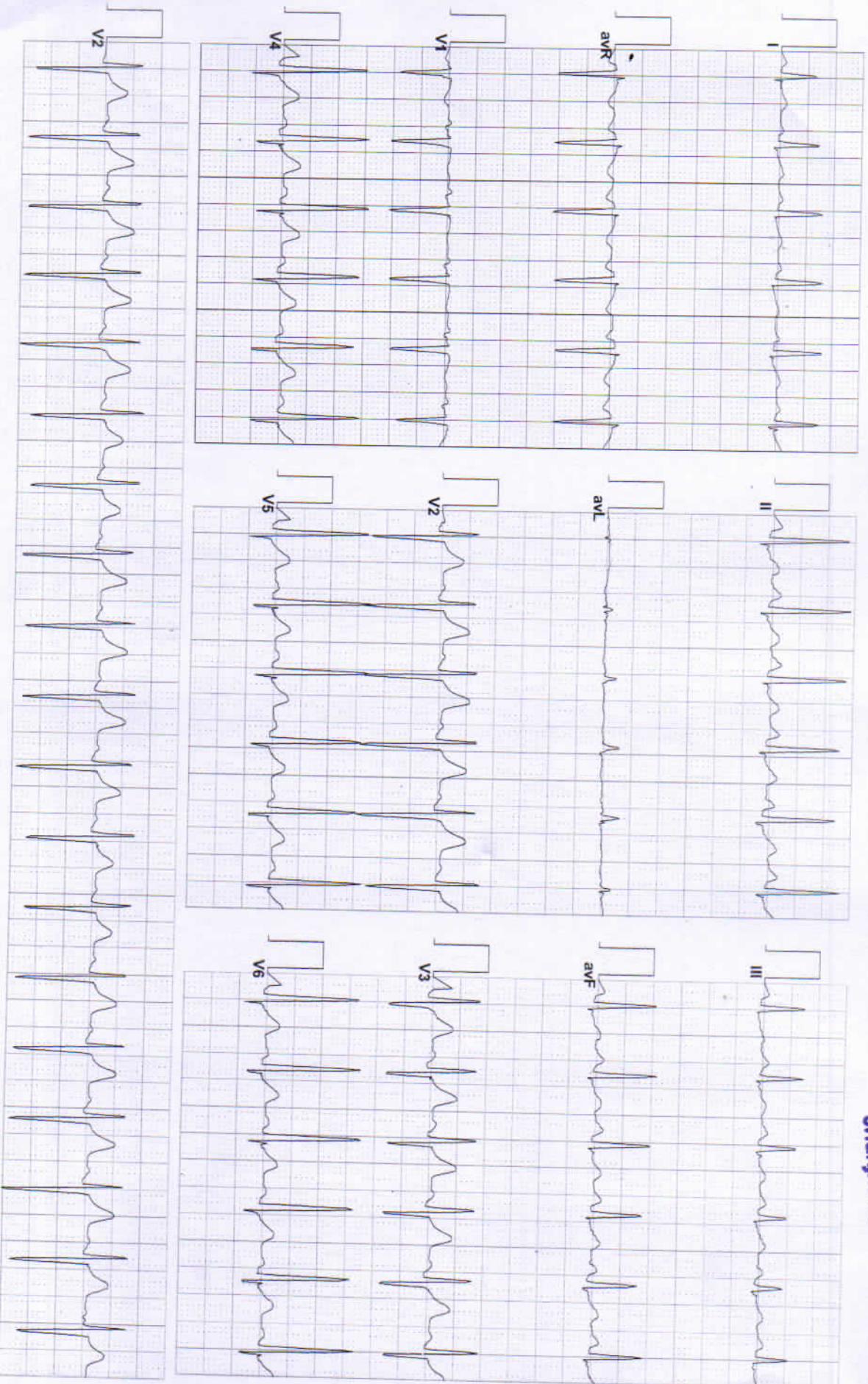



RAJASTHANI DIAGNOSTIC & MRI CENTRE

FULLY COMPUTERISED PATHOLOGY LABORATORY

MRI CT SCAN TMT SONOGRAPHY X-RAY ECG MAMOGRAPHY



NABL CERTIFICATE NO.
MC-5346

NAME : SUNIL MAHALA	AGE 31 /SEX M
REF. BY : BOB HEALTH CHECK-UP	DATE: 24.01.2024

X-RAY CHEST PA

- Both lung fields appear normal in under view
- No e/o consolidation or cavitations is seen.
- Both costo-phrenic angles appear clear.
- Cardiac size is within normal limits.
- Both domes of diaphragm appear normal.
- Bony thoracic cage & soft tissue shadow appear normal.

IMPRESSION :- NORMAL X-RAY CHEST (PA)

DR. ANUSHA MAHALAWAT

MD (RADIODIAGNOSIS)

RMC -38742/25457

Dr. Anusha Mahalawat
MD (Radiodiagnosis)
(RMC. 38742/25457)



आपातकालीन सेवाएं

THIS REPORT IS NOT VALID FOR MEDICO LEGAL PURPOSE





RAJASTHANI DIAGNOSTIC & MRI CENTRE



FULLY COMPUTERISED PATHOLOGY LABORATORY

MRI CT SCAN TMT SONOGRAPHY X-RAY ECG MAMOGRAPHY

NABL CERTIFICATE NO. MC-5346

Hematology Analysis Report

First Name: SUNIL MAHALA
Last Name:
Gender: Male
Age: 31 Year

Sample Type:
Department:
Med Rec. No.:

Sample ID: 7
Test Time: 24/01/2024 12:36
Diagnosis:

Parameter	Result		Ref. Range	Unit
1 WBC	5.78		4.00-10.00	10 ³ /uL
2 Neu%	43.1	L	50.0-70.0	%
3 Lym%	48.0	H	20.0-40.0	%
4 Mon%	6.3		3.0-12.0	%
5 Eos%	2.1		0.5-5.0	%
6 Bas%	0.5		0.0-1.0	%
7 Neu#	2.49		2.00-7.00	10 ³ /uL
8 Lym#	2.78		0.80-4.00	10 ³ /uL
9 Mon#	0.36		0.12-1.20	10 ³ /uL
10 Eos#	0.12		0.02-0.50	10 ³ /uL
11 Bas#	0.03		0.00-0.10	10 ³ /uL
12 RBC	4.95		3.50-5.50	10 ⁶ /uL
13 HGB	12.2		11.0-16.0	g/dL
14 HCT	42.1		37.0-54.0	%
15 MCV	85.1		80.0-100.0	fL
16 MCH	24.6	L	27.0-34.0	pg
17 MCHC	28.9	L	32.0-36.0	g/dL
18 RDW-CV	12.8		11.0-16.0	%
19 RDW-SD	44.8		35.0-56.0	fL
20 PLT	262		100-300	10 ³ /uL
21 MPV	8.1		6.5-12.0	fL
22 PDW	9.6		9.0-17.0	%
23 PCT	0.211		0.108-0.282	%
24 P-LCR	22.4		11.0-45.0	%
25 P-LCC	59		30-90	10 ³ /uL

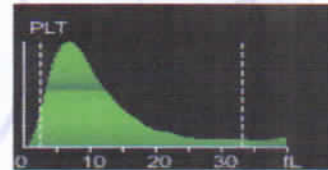
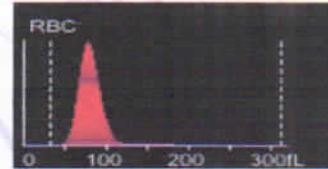
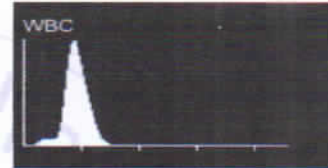

Mamta Khuteta
Dr. Mamta Khuteta
M.D. (Path.)
RMC No : 4720/16260

Submitter: Operator: admin Approver:
Draw Time: 24/01/2024 12:36 Received Time: 24/01/2024 12:36 Validated Time:
Report Time: 25/01/2024 12:07 Remarks:

*The Report is responsible for this sample only. If you have any questions, please contact us in 24 hours



THIS REPORT IS NOT VALID FOR MEDICO LEGAL PURPOSE





RAJASTHANI DIAGNOSTIC & MRI CENTRE



FULLY COMPUTERISED PATHOLOGY LABORATORY

MRI CT SCAN TMT SONOGRAPHY X-RAY ECG MAMOGRAPHY

NABL CERTIFICATE NO.
MC-5346

Patient Name: **SUNIL MAHALA**
Sr. No. : 710
Patient ID No.: 1488
Age : 35 Gender : MALE
Ref. By Dr : **MEDI-WHEEL HEALTH CHECKUP**



Registered on : 24-01-2024 12:52 PM
Collected On : 24-01-2024 12:52 PM
Received On : 24-01-2024 12:52 PM
Reported On : 25-01-2024 12:04 PM
Bar Code 
LIS Number 1 4 1 1

LIPID PROFILE COMPLETE

Test Name	Observed Values	Units	Reference Intervals
Cholesterol (Method : CHOD-PAP)	H 202.00	mg/dL	Adults- Desirable: <200 Borderline: 200-239 High: >239 Children- Desirable: <170 Borderline: 170-199 High: >199
HDL Cholesterol	46.58	mg/dL	35--88
Triglycerides (Method : GPO)	102.00	mg/dL	Recommended triglycerides levels for adults: Normal: <161 High: 161-199 Hypertriglycerdemic: 200-499 Very high:>499
LDL Cholesterol	H 135.02	mg/dL	0--100
VLDL Cholesterol	20.40	mg/dL	0--35
TC/HDL Cholesterol Ratio	4.34	Ratio	2.5--5
LDL/HDL Ratio	2.90	Ratio	1.5--3.5

Ashish sethi
Dr. Ashish Sethi
Consultant Biochemist

Mamta Khuteta
Dr. Mamta Khuteta
M.D.(Path.)
RMC No. 4720/16260



This Reports is Not Valid For Medico Legal Purposes. * Identification and name of person is not our responsibility.
आपातकालीन सेवा नो part of this report should be re **THIS REPORT IS NOT VALID FOR MEDICO LEGAL PURPOSE** Age,sex effect of drug and other relevant factor.

B-110, Indra Nagar, Jhunjhunu (Raj.) Ph. No. 01592-294977

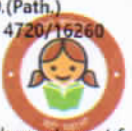



RAJASTHANI DIAGNOSTIC & MRI CENTRE



FULLY COMPUTERISED PATHOLOGY LABORATORY

MRI CT SCAN TMT SONOGRAPHY X-RAY ECG MAMOGRAPHY

NABL CERTIFICATE NO. MC-5346

Patient Name: SUNIL MAHALA Sr. No. : 710 Patient ID No.: 1488 Age : 35 Gender : MALE Ref. By Dr : MEDI-WHEEL HEALTH CHECKUP		Registered on : 24-01-2024 12:52 PM Collected On : 24-01-2024 12:52 PM Received On : 24-01-2024 12:52 PM Reported On : 25-01-2024 12:04 PM Bar Code  LIS Number 1 4 1 1
--	---	---

HAEMATOLOGY

Test Name	Observed Values	Units	Reference Intervals
ESR (Erythrocyte Sedimentation Rate)	15	mm/hr	20
BLOOD GROUPING (ABO & Rh)	O+ Positive		

HbA1c(Glycosylated hemoglobin)

Test Name	Observed Values	Units	Reference Intervals
HbA1c(Glycosylated hemoglobin)	4.90	%	< 6.50 Non-Diabetic 6.50 - 7.00 Very Good Control 7.10 - 8.00 Adequate Control 8.10 - 9.00 Suboptimal Control 9.10 - 10.00 Diabetic Poor Control > 10.00 Very Poor Control
eAG (Estimated Average Glucose)	93.93	mg/dL	
eAG (Estimated Average Glucose)	5.21	mmol/L	

Method : Fluorescence Immunoassay Technology

Sample Type : EDTA Blood

Test Performed by:-

Fully Automated (EM 200) ERBA MANNHEIM.

Remarks :

Glycosylated Hemoglobin Testing is Recommended for both (a) Checking Blood Sugar Control in People who might be Pre-Diabetic. (b) Monitoring Blood Sugar Control in patients in more elevated levels, termed Diabetes Mellitus. The American Diabetic Association suggests that the Glycosylated Hemoglobin Test be Performed atleast Two Times in Year in Patients with Diabetes that are meeting Treatment Goals (and That have stable glycemic Control) and Quarterly in Patients with Diabetes whos therapy has changed or that are not meeting Glycemic Goals.

Glycosylated Hemoglobin measurement is not appropriate where there has been change in diet or Treatment within 6 Weeks. Hence people with recent Blood Loss, Hemolytic Anemia, or Genetic Differences in the Hemoglobin Molecule (Hemoglobinopathy) such as Sickle-cell Disease and other Conditions, as well as those that have donated Blood recently, are not suitable for this Test.

Ashish sethi

Dr. Ashish Sethi
Consultant Biochemist

Mamta Khuteta

Dr. Mamta Khuteta
M.D.(Path.)
RMC No. 4720/15289



This Reports is Not Valid For Medico Legal Purposes. * Identification and name of person is not our responsibility.

આપાતકાલીન સેવા આ રિપોર્ટનો કોઈ ભાગ પણ નથી. આ રિપોર્ટ મેડિકલ કાયદાના હેતુઓ માટે અમારું જવાબદારી નથી. ઉંમર, લિંગ, દવા અને અન્ય સંબંધિત પરિબલો.

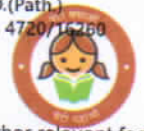



RAJSTHANI DIAGNOSTIC & MRI CENTRE

FULLY COMPUTERISED PATHOLOGY LABORATORY

MRI CT SCAN TMT SONOGRAPHY X-RAY ECG MAMOGRAPHY





NABL CERTIFICATE NO.
MC-5346

Patient Name: **SUNIL MAHALA**
Sr. No. : 710
Patient ID No.: 1488
Age : 35 Gender : MALE
Ref. By Dr : MEDI-WHEEL HEALTH CHECKUP



Registered on : 24-01-2024 12:52 PM
Collected On : 24-01-2024 12:52 PM
Received On : 24-01-2024 12:52 PM
Reported On : 25-01-2024 12:04 PM
Bar Code 
LIS Number 1 4 1 1

BIO-CHEMISTRY

Test Name	Observed Values	Units	Reference Intervals
 Glucose Fasting (Method : GOD-POD)	89.00	mg/dL	Glucose Fasting Cord: 45-96 New born, 1d: 40 -60 New born, >1d: 50-80 Child: 60-100 Adult: 74-100 >60 Y: 82-115 >90 Y: 75-121
 Blood Sugar PP (Method : GOD-POD)	106.00	mg/dL	Glucose 2 h Postprandial: <120

KIDNEY FUNCTION TEST

Test Name	Observed Values	Units	Reference Intervals
Blood Urea (Method : Urease-GLDH)	22.00	mg/dL	Adults Women < 50 years : 13-40 Women > 50 years : 21-43 Men < 50 years : 19-45 Men > 50 years : 18-55 Children 1-3 years : 11-36 4-13 years : 15-36 13-19 years : 18-45
Creatinine (Method : Enzymatic Creatininase)	0.89	mg/dL	0.6--1.30
Calcium	9.88	mg/dL	8.5--11
 Uric Acid (Method : Uricase-POD)	4.15	mg/dL	2.4--7.2
Gamma glutamyl transferase (GGT)	31.00	IU/L	15.0--85.0

Ashish sethi

Dr. Ashish Sethi
Consultant Biochemist

Mamta Khuteta

Dr. Mamta Khuteta
M.D.(Path.)
RMC No. 4720/16260



This Reports is Not Valid For Medico Legal Purposes. * Identification and name of person is not our responsibility.

No part of this report should be reprinted. THIS REPORT IS NOT VALID FOR MEDICO LEGAL PURPOSES. Age, sex effect of drug and other relevant factor.

B-110, Indra Nagar, Jhunjhunu (Raj.) Ph. No. 01592-294977



RAJSTHANI DIAGNOSTIC & MRI CENTRE

FULLY COMPUTERISED PATHOLOGY LABORATORY



MRI CT SCAN TMT SONOGRAPHY X-RAY ECG MAMOGRAPHY

NABL CERTIFICATE NO.
MC-5346

Patient Name: **SUNIL MAHALA**
Sr. No. : 710
Patient ID No.: 1488
Age : 35 Gender : MALE
Ref. By Dr : **MEDI-WHEEL HEALTH CHECKUP**



Registered on : 24-01-2024 12:52 PM
Collected On : 24-01-2024 12:52 PM
Received On : 24-01-2024 12:52 PM
Reported On : 25-01-2024 12:04 PM
Bar Code 
LIS Number 1 4 1 1

BIO-CHEMISTRY

Liver Function Test

Test Name	Observed Values	Units	Reference Intervals
SGOT/AST(Tech.: -UV Kinetic)	H 58.00	U/L	5-40
SGPT/ALT(Tech.: -UV Kinetic)	29.00	U/L	5-40
Bilirubin(Total) (Method: Diazo)	0.98	mg/dL	Adults: 0-2, Cord < 2 Newborns, premature 0-1 day : 1-8, 1-2 days : 6-12, 3-5 days : 10-14 Newborns, full term 0-1 day: 2-6, 1-2 days : 6-10, 3-5 days : 4-8
Bilirubin(Direct)	0.20	mg/dL	0-0.3
Bilirubin(Indirect)	0.78	mg/dL	0.1-1.0
Total Protein (Method: BIURET Method)	7.01	g/dL	Adults : 6.4 - 8.3 Premature : 3.6 - 6.0 Newborn : 4.6 - 7.0 1 Week : 4.4 - 7.6 7-12 months : 5.1 - 7.3 1-2 Years : 5.6 - 7.5 > 2 Years : 6.0 - 8.0
Albumin	4.02		
Globulin(CALCULATION)	2.99	gm/dL	2.5-4.5
A/G Ratio(Tech.: -Calculated)	1.34		1.2 - 2.5
Alkaline Phosphatase(Tech.: -Pnp Amp Kinetic)	226.00	U/L	108-306

Ashish Sethi
Dr. Ashish Sethi
Consultant Biochemist

Mamta Khuteta
Dr. Mamta Khuteta
M.D.(Path)
RMC No. 4720/18260



This Reports is Not Valid For Medico Legal Purposes. * Identification and name of person is not our responsibility.
आपातकालीन सेवा नो part of this report should be re THIS REPORT IS NOT VALID FOR MEDICO LEGAL PURPOSE Age, sex effect of drug and other relevant factor.

B-110, Indra Nagar, Jhunjhunu (Raj.) Ph. No. 01592-294977



RAJASTHANI DIAGNOSTIC & MRI CENTRE

FULLY COMPUTERISED PATHOLOGY LABORATORY



MRI CT SCAN TMT SONOGRAPHY X-RAY ECG MAMOGRAPHY

NABL CERTIFICATE NO.
MC-5346

Patient Name: **SUNIL MAHALA**
Sr. No. : 710
Patient ID No.: 1488
Age : 35 Gender : MALE
Ref. By Dr : MEDI-WHEEL HEALTH CHECKUP



Registered on : 24-01-2024 12:52 PM
Collected On : 24-01-2024 12:52 PM
Received On : 24-01-2024 12:52 PM
Reported On : 25-01-2024 12:04 PM
Bar Code
LIS Number 3 4 1 1

THYROID HORMONES T3,T4,TSH (THYROID PROFILE)

Test Name	Observed Values	Units	Reference Intervals
T3 (Total Triiodothyronine)	1.31	ng/ML	0.5 - 1.5 ng/ML
T4 (Total Thyroxine)	9.87	µg/dL	4.60-12.50 µg/dL
TSH (Thyroid Stimulating Hormone)	1.37	µIU/mL	0.35 -- 5.50 µIU/mL

Sample Type : Serum

Test Performed by:-

Fully Automated Chemi Luminescent Immuno Assay (ARCHITECT- i1000 PLUS) Abbott USA

Remarks :

Primary malfunction of the Thyroid gland may result in excessive (hyper) or Low (hypo) release of T3 or T4. In addition, as TSH directly affect thyroid function, malfunction of the pituitary or the hypothalamus influences the thyroid gland activity.

Disease in any portion of the thyroid-pituitary-hypothalamus system may influence the level of T3 and T4 in the blood, in Primary Hypothyroidism, TSH levels are significantly elevated, while in secondary and tertiary hypothyroidism, TSH levels may be low. In addition, in Euthyroid sick syndrome, multiple alterations in serum thyroid function test findings have been recognized.

Ashish sethi

Dr. Ashish Sethi
Consultant Biochemist

Mamta Khuteta

Dr.Mamta Khuteta
M.D.(Path.)
RMC No. 4720/16260



This Reports is Not Valid For Medico Legal Purposes. * Identification and name of person is not our responsibility.

आपातकालीन सेवा No part of this report should be reprinted. THIS REPORT IS NOT VALID FOR MEDICO LEGAL PURPOSE. Age,sex effect of drug and other relevant factor.

B-110, Indra Nagar, Jhunjhunu (Raj.) Ph. No. 01592-294977



RAJSTHANI DIAGNOSTIC & MRI CENTRE



FULLY COMPUTERISED PATHOLOGY LABORATORY

MRI CT SCAN TMT SONOGRAPHY X-RAY ECG MAMOGRAPHY

NABL CERTIFICATE NO.
MC-5346

Patient Name: **SUNIL MAHALA**
Sr. No. : 710
Patient ID No.: 1488
Age : 35 Gender : MALE
Ref. By Dr : MEDI-WHEEL HEALTH CHECKUP



Registered on : 24-01-2024 12:52 PM
Collected On : 24-01-2024 12:52 PM
Received On : 24-01-2024 12:52 PM
Reported On : 25-01-2024 12:04 PM
Bar Code
LIS Number 3 4 1 1

URINE EXAMINATION URINE COMPLETE

Test Name	Observed Values	Units	Reference Intervals
PHYSICAL			
Quantity		ml	
Colour	Pale Yellow		
Appearance / Transparency	Clear		
Specific Gravity	1.020		
PH	6.0		4.5--6.5
CHEMICAL			
Reaction	Acidic		
Albumin	trace		
Urine Sugar	Nil		
MICROSCOPIC			
Red Blood Cells	Nil	/h.p.f.	
Pus Cells	3--5	/h.p.f.	
Epithelial Cells	1--2	/h.p.f.	
Crystals	Nil	/h.p.f.	
Casts	Nil	/h.p.f.	
Bacteria	Nil	/h.p.f.	
Others	Nil	/h.p.f.	
Test Name	Observed Values	Units	Reference Intervals
URINE SUGAR FASTING	Nil		
URINE SUGAR PP	Nil		

<<< END OF REPORT >>>

>>> Results relate only to the sample as received. Kindly correlate with clinical condition. <<<

Note: This report is not valid for medico legal purposes.

Ashish sethi

Dr. Ashish Sethi
Consultant Biochemist

Mamta Khuteta

Dr. Mamta Khuteta
M.D.(Path.)
RMC No. 4720/16260



This Reports is Not Valid For Medico Legal Purposes. * Identification and name of person is not our responsibility.
No part of this report should be re-used. THIS REPORT IS NOT VALID FOR MEDICO LEGAL PURPOSE. Age, sex effect of drug and other relevant factor.

B-110, Indra Nagar, Jhunjhunu (Raj.) Ph. No. 01592-294977

Report



10589 (BOBES962) / SUNIL MAHALA / 31 Yrs / F / 182 Cms / 108 Kg Date: 24-Jan-2024 Technician : MANOJ KUMAR Examined By:

Stage	Time	Duration	Belt Speed (mph)	Elevation	METS	Rate	% THR Achieved	BP	RPP	PVC	Comments
Supine	01:03	1:02	00.0	00.0	01.0	091	48 %	132/84	120	00	
Standing	02:05	1:02	00.0	00.0	01.0	095	50 %	132/84	125	00	
HV	03:05	1:00	00.0	00.0	01.0	095	50 %	132/84	125	00	
Warm Up	04:07	1:02	00.0	00.0	01.0	091	48 %	132/84	120	00	
EXStart	05:06	1:00	01.0	00.0	01.0	105	56 %	132/84	138	00	
BRUCE Stage 1	08:06	3:00	01.7	10.0	04.7	125	66 %	134/86	167	00	
BRUCE Stage 2	11:06	3:00	02.5	12.0	07.1	146	77 %	136/88	198	00	
BRUCE Stage 3	14:06	3:00	03.4	14.0	10.2	181	96 %	142/92	257	00	
PeakEX	14:08	3:00	03.4	14.0	10.3	181	96 %	142/92	257	00	
Recovery	14:37	0:29	01.1	00.0	07.3	180	95 %	142/92	255	00	
Recovery	15:07	1:00	01.1	00.0	04.3	164	87 %	144/94	236	00	
Recovery	16:07	2:00	00.0	00.0	01.0	136	72 %	140/90	190	00	
Recovery	17:07	3:00	00.0	00.0	01.0	127	67 %	134/88	170	00	
Recovery	18:07	4:00	00.0	00.0	01.0	121	64 %	134/88	162	00	
Recovery	19:03	4:55	00.0	00.0	01.0	120	63 %	132/84	158	00	

Findings :

- Exercise Time : 09:02
- Max HR Attained : 181 bpm 96% of Target 189
- Max BP Attained : (Sys) 144/94
- Max Workload Attained : 10.3 Good response to induced stress
- Max ST Dep Lead & Value : V4 & -1.1 mm in Stage 3 mm
- Test Objective : BOB HEALTH CHECK UP
- History : No
- Test End Reasons : Test Complete, Heart Rate Achieved

Report :

(GEN214190403)(R)Alienagers

Rajasthan Diagnostic & Medical Research Centre
Jhunjhunu

Doctor : RDMRC

10589 / SUNIL MAHALA / 31 Yrs / Female / 182 Cm / 108 Kg

Date: 24 - 01 - 2024 04:24:06 PM METs : 01:00 HR : 91 Target HR : 48% of 189 BP : 132/84 Post J @80mSec ExTime : 01:02 0.0 mph Grade : 00.00 % 25 mm/Sec 1.0 Cm/mV

Linked Medians Report

Supine

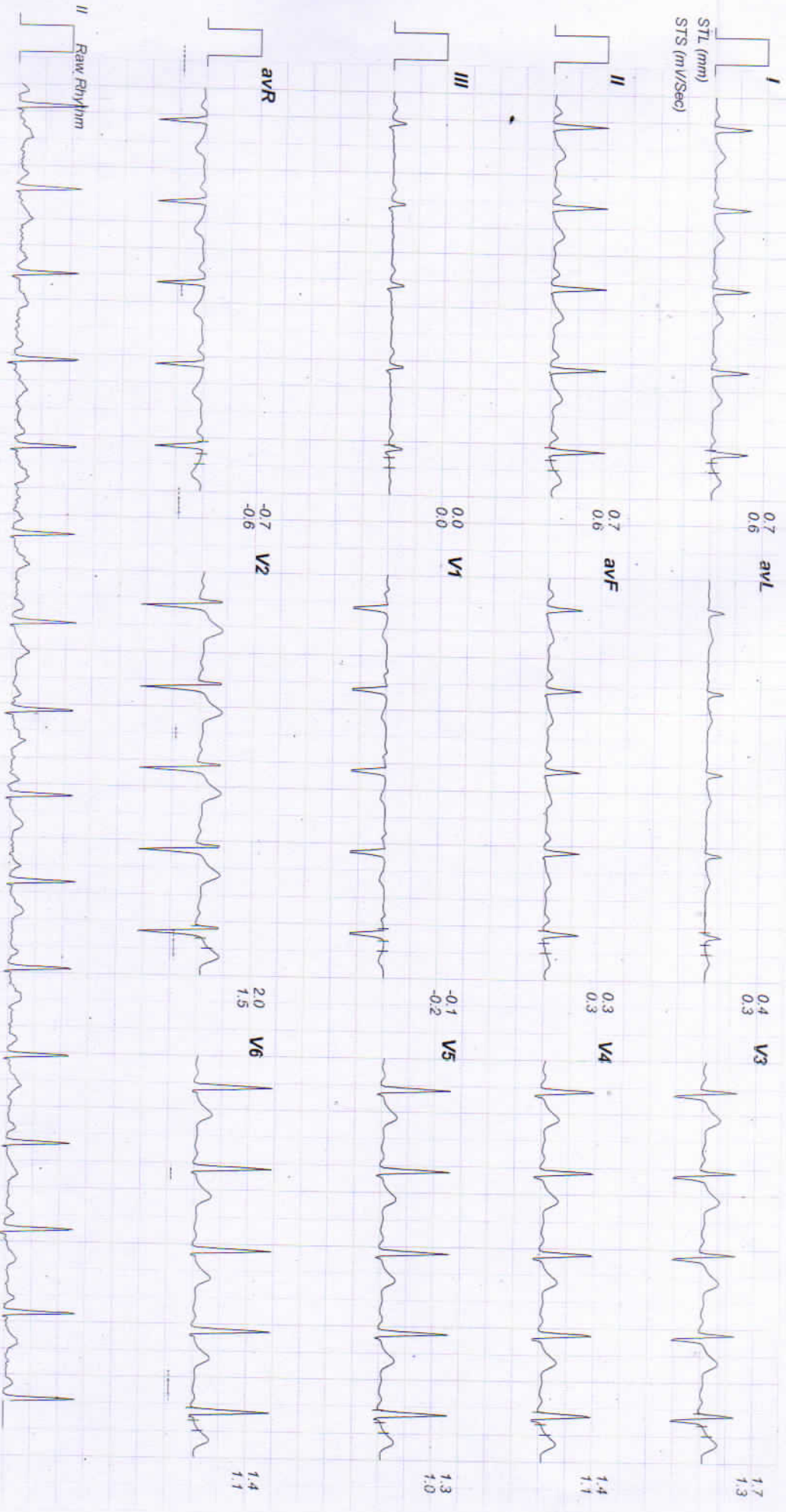

10589 / SUNIL MAHALA / 31 Yrs / Female / 182 Cm / 108 Kg

Date: 24 - 01 - 2024 04:24:06 PM METs : 01 00 HR : 95 Target HR : 50% of 189

BP : 132/84 Post J @80mSec

ExTime : 02:04

0.0 mph Grade : 00.00 % 25 mm/Sec. 1.0 Cm/mV

Linked Medians Report

Standing

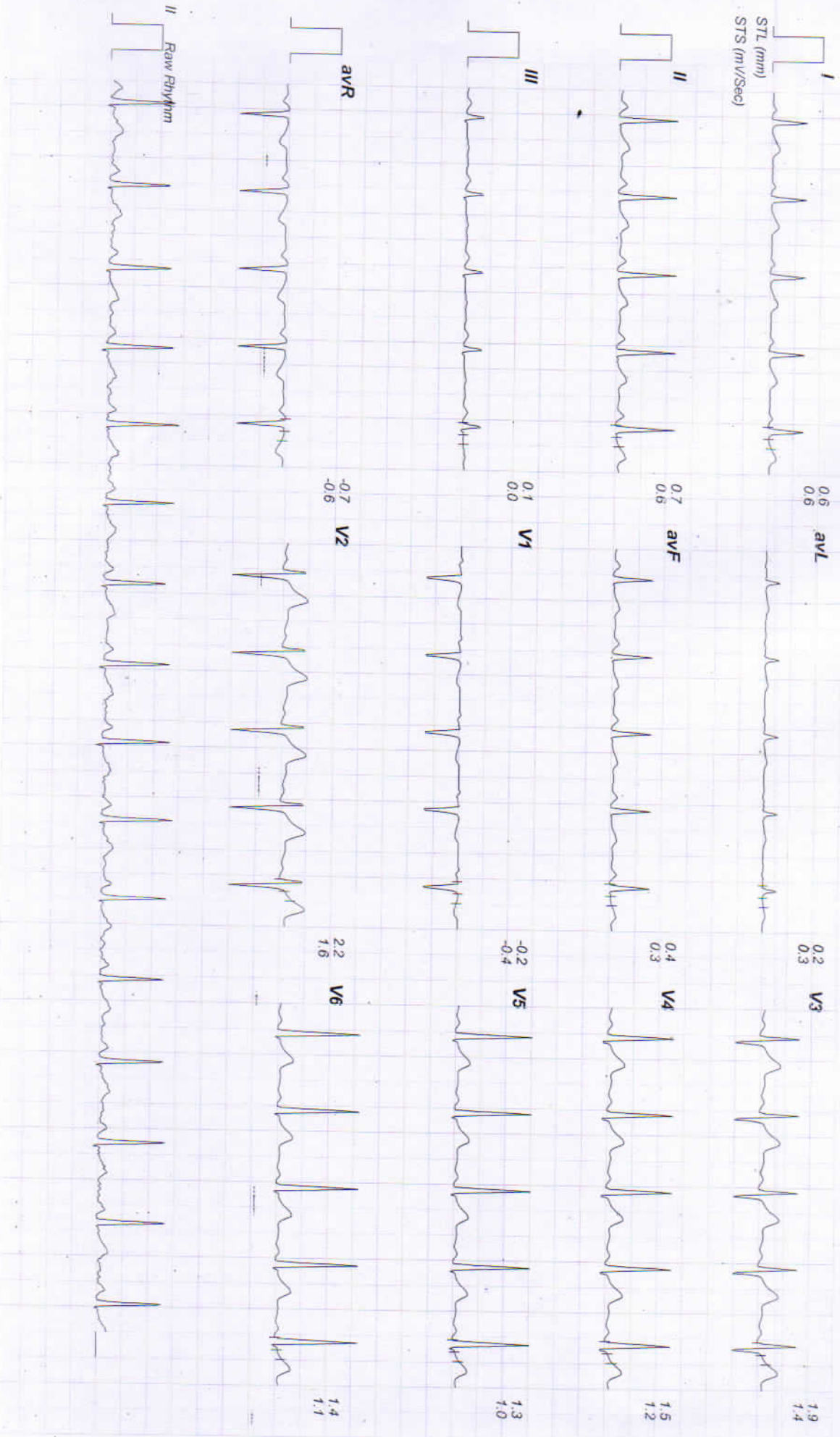

10589 / SUNIL MAHALA / 31 Yrs / Female / 182 Cm / 108 Kg

Date: 24 - 01 - 2024 04:24:06 PM METs : 01.00 HR : 95 Target HR : 50% of 189 BP : 132/84 Post J @80mSec ExtTime : 03:04 0.0 mph Grade : 00.00 % 25 mm/Sec 1.0 Cm/mV

Linked Medians Report

HV

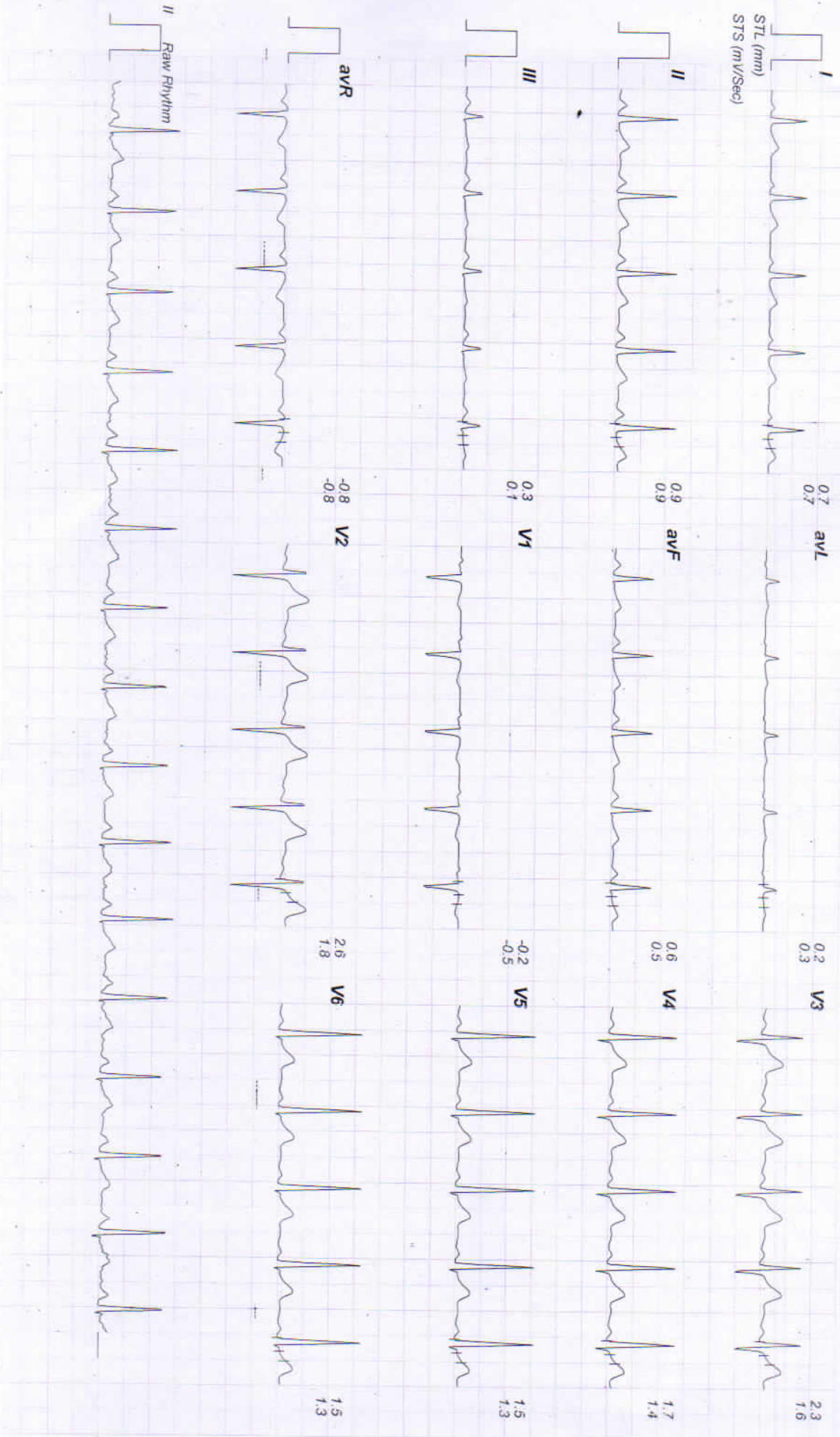

10589 / SUNIL MAHALA / 31 Yrs / Female / 182 Cm / 108 Kg

Date: 24 - 01 - 2024 04:24:06 PM METs : 01.00 HR : 91 Target HR : 48% of 189 BP : 132/84 Post J @80mSec ExTime : 04:06 0.0 mph Grade : 00.00 % 25 mm/Sec 1.0 Cm/mV

Linked Medians Report

Warm Up

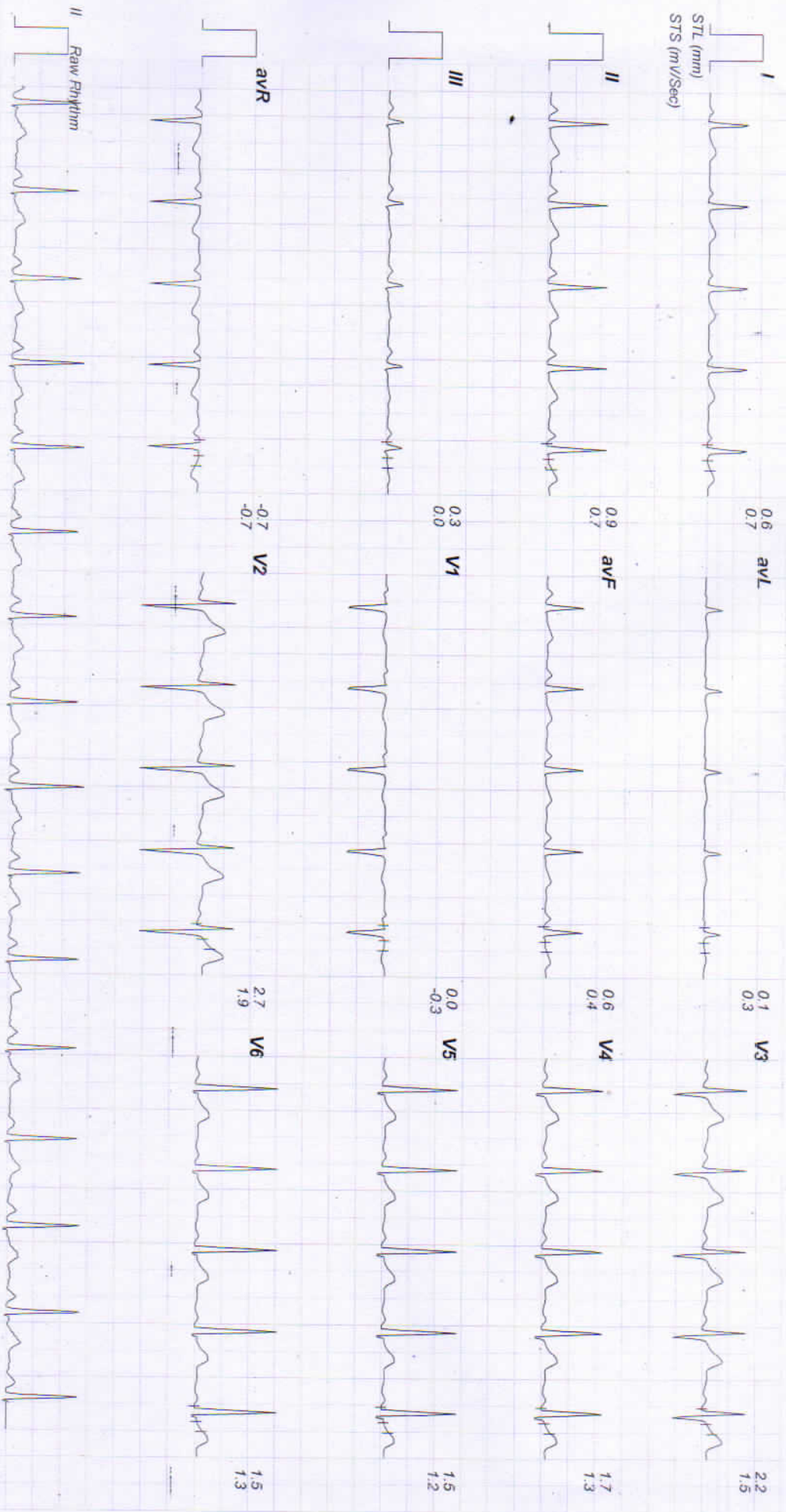

10589 / SUNIL MAHALA / 31 Yrs / Female / 182 Cm / 108 Kg

Date: 24 - 01 - 2024 04:24:06 PM METs : 01.00 HR : 105 Target HR : 55% of 189 BP : 132/84 Post J @80mSec ExTime : 00:00 1.0 mph Grade : 00.00 % 25 mm/Sec. 1.0 Cm/mV

Linked Medians Report

ExStart

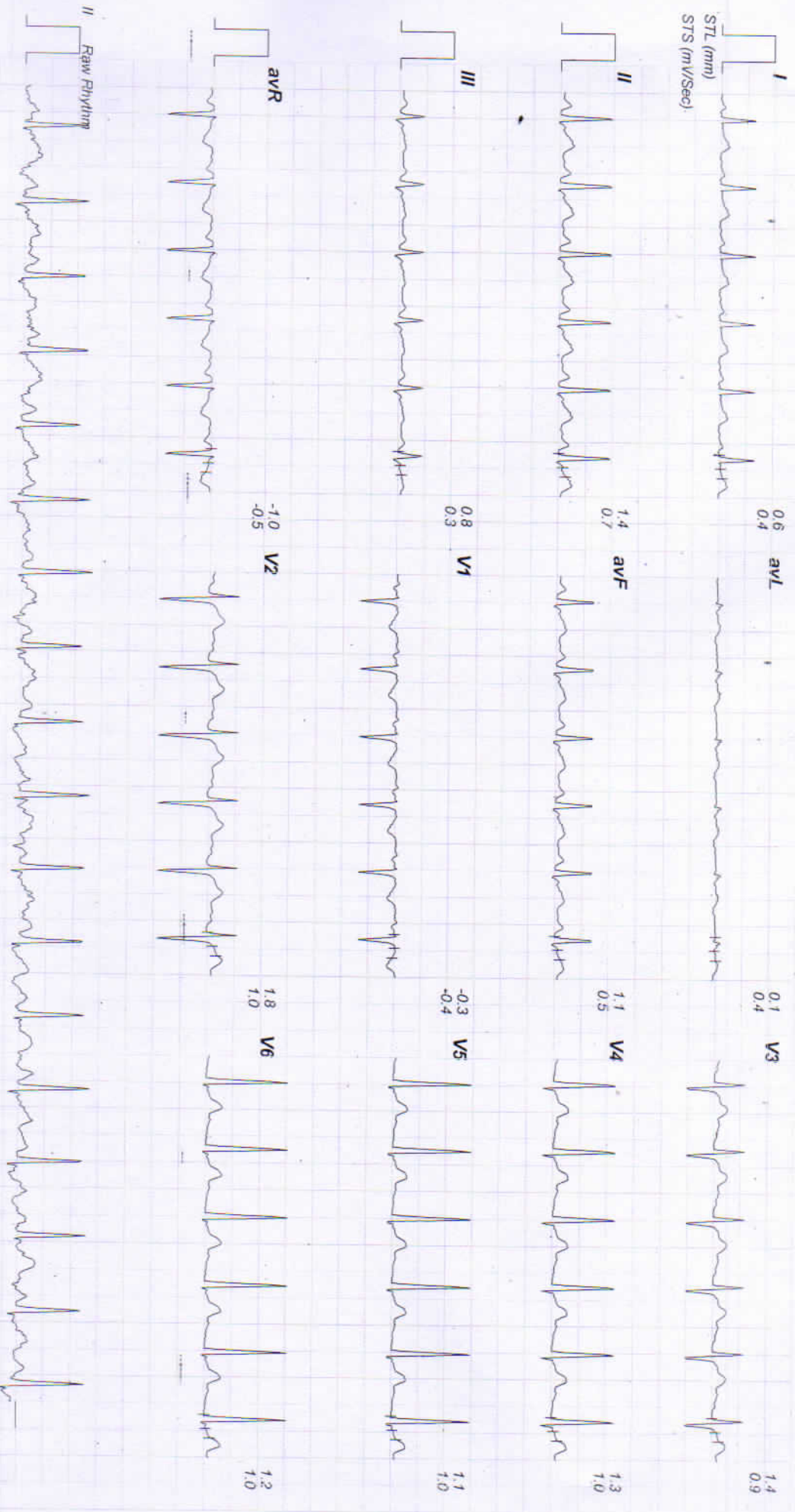

10589 / SUNIL MAHALA / 31 Yrs / Female / 182 Cm / 108 Kg

Date: 24 - 01 - 2024 04:24:06 PM METs : 04.70 HR : 125 Target HR : 66% of 189 BP : 134/86 Post J @70mSec ExtTime : 03:00 1.7 mph Grade : 10.00 % 25 mm/Sec. 1.0 Cm/mV

Linked Medians Report

BRUCE:Stage 1(3:00)

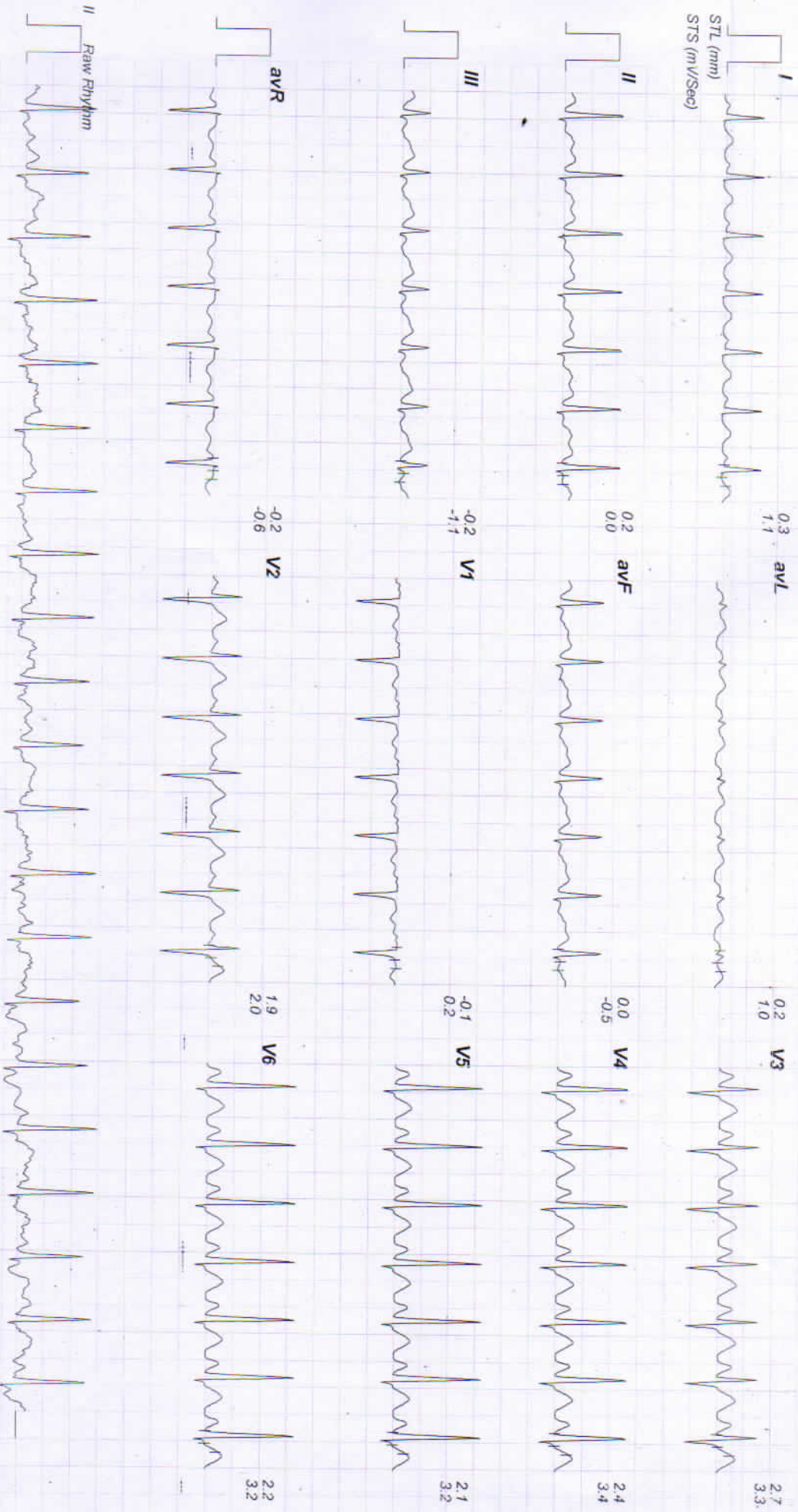

10589 / SUNIL MAHALA / 31 Yrs / Female / 182 Cm / 108 Kg

Date: 24 - 01 - 2024 04:24:06 PM METs : 07 10 HR : 146 Target HR : 77% of 199 BP : 136/88 Post J @60mSec

BP : 136/88 Post J @60mSec

EXTime : 06:00 2.5 mph Grade : 12.00 % 25 mm/Sec. 1.0 Cm/mV

Linked Medians Report

BRUCE:Stage 2(3:00)



10589 / SUNIL MAHALA / 31 Yrs / Female / 182 Cm / 108 Kg

Date: 24 - 01 - 2024 04:24:06 PM METs : 10.20 HR : 181 Target HR : 95% of 189

BP : 142/92 Post J @20mSec

ExTime : 09:00

3.4 mph

Grade : 14.00 %

25 mm/Sec 1.0 Cm/mV

Linked Medians Report BRUCE:Stage 3(3:00)

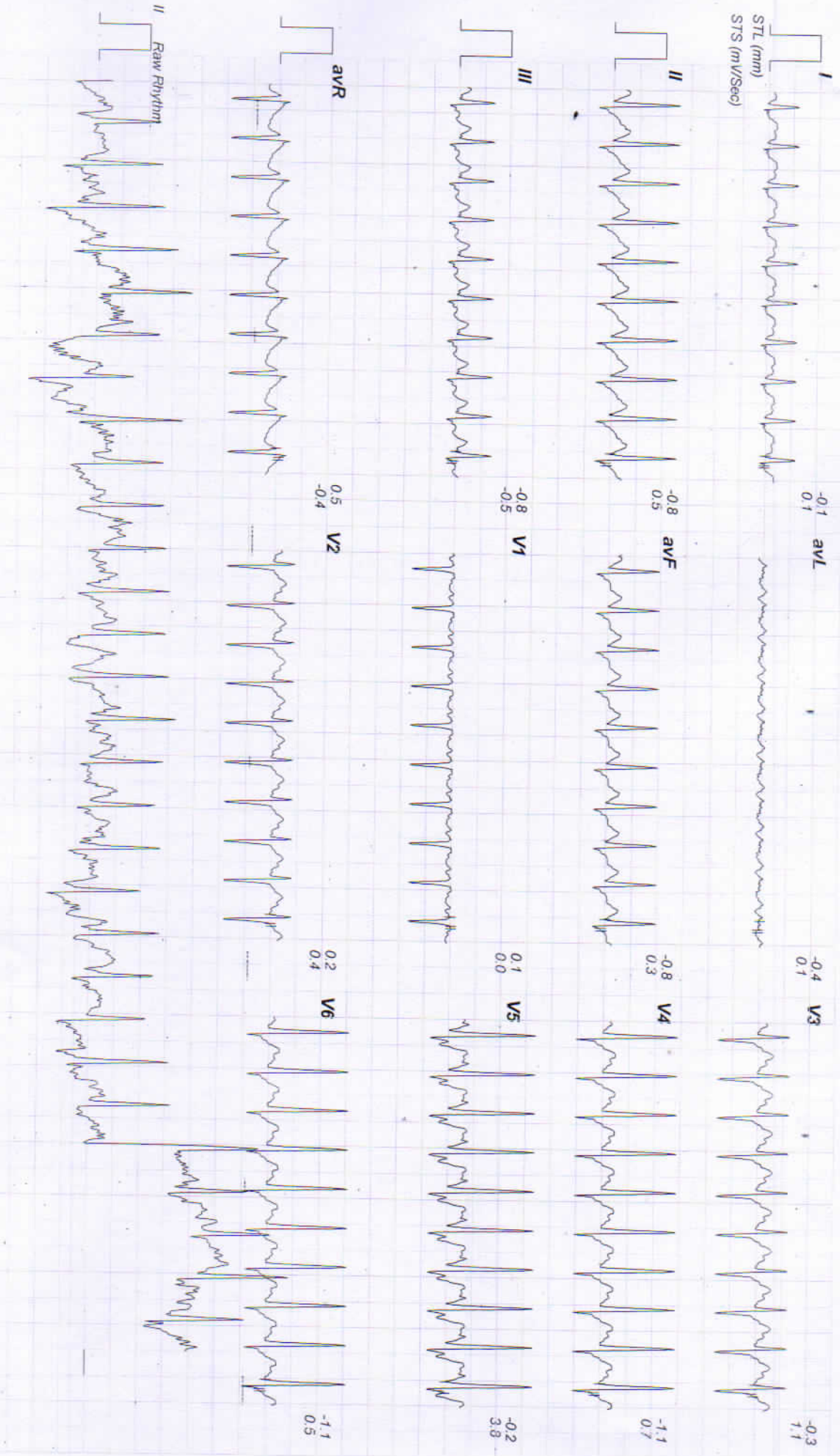

10589 / SUNIL MAHALA / 31 Yrs / Female / 182 Cm / 108 Kg

Date: 24 - 01 - 2024 04:24:06 PM METs : 10.30 HR : 181 Target HR : 95% of 189 BP : 142/92 Post J @20mSec ExTime : 09:00 3.4 mph Grade : 14.00 % 25 mm/Sec 1.0 Cm/mV

Linked Medians Report

PeakEx

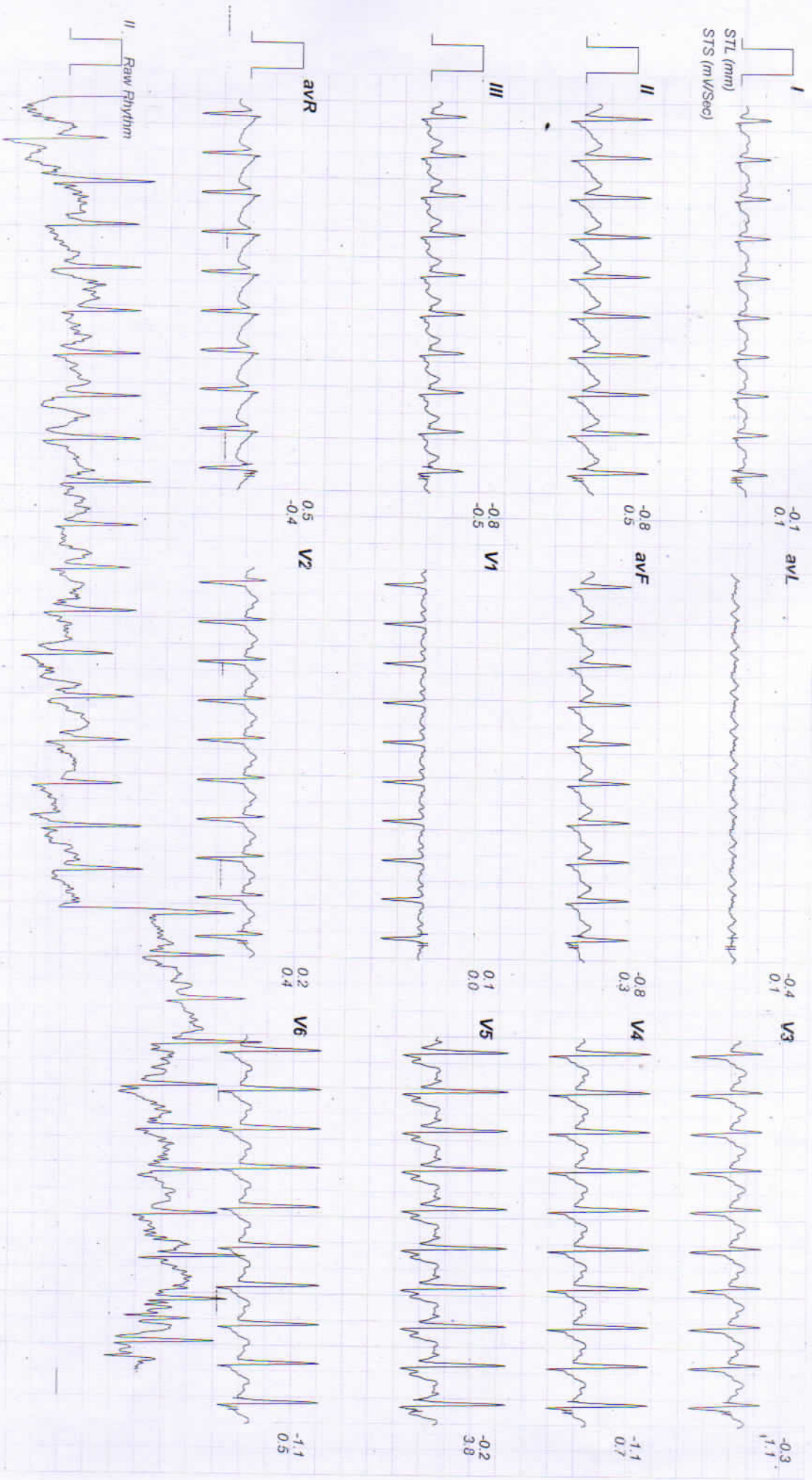

10589 / SUNIL MAHALA / 31 Yrs / Female / 182 Cm / 108 Kg

Date: 24 - 01 - 2024 04:24:06 PM METs : 07.30 HR : 180 Target HR : 95% of 189 BP : 142/92 Post J @60mSec EXTime : 09:02 1.1 mph Grade : 00.00 % 25 mm/Sec 1.0 Cm/mV

Linked Medians Report

Recovery(0:29)

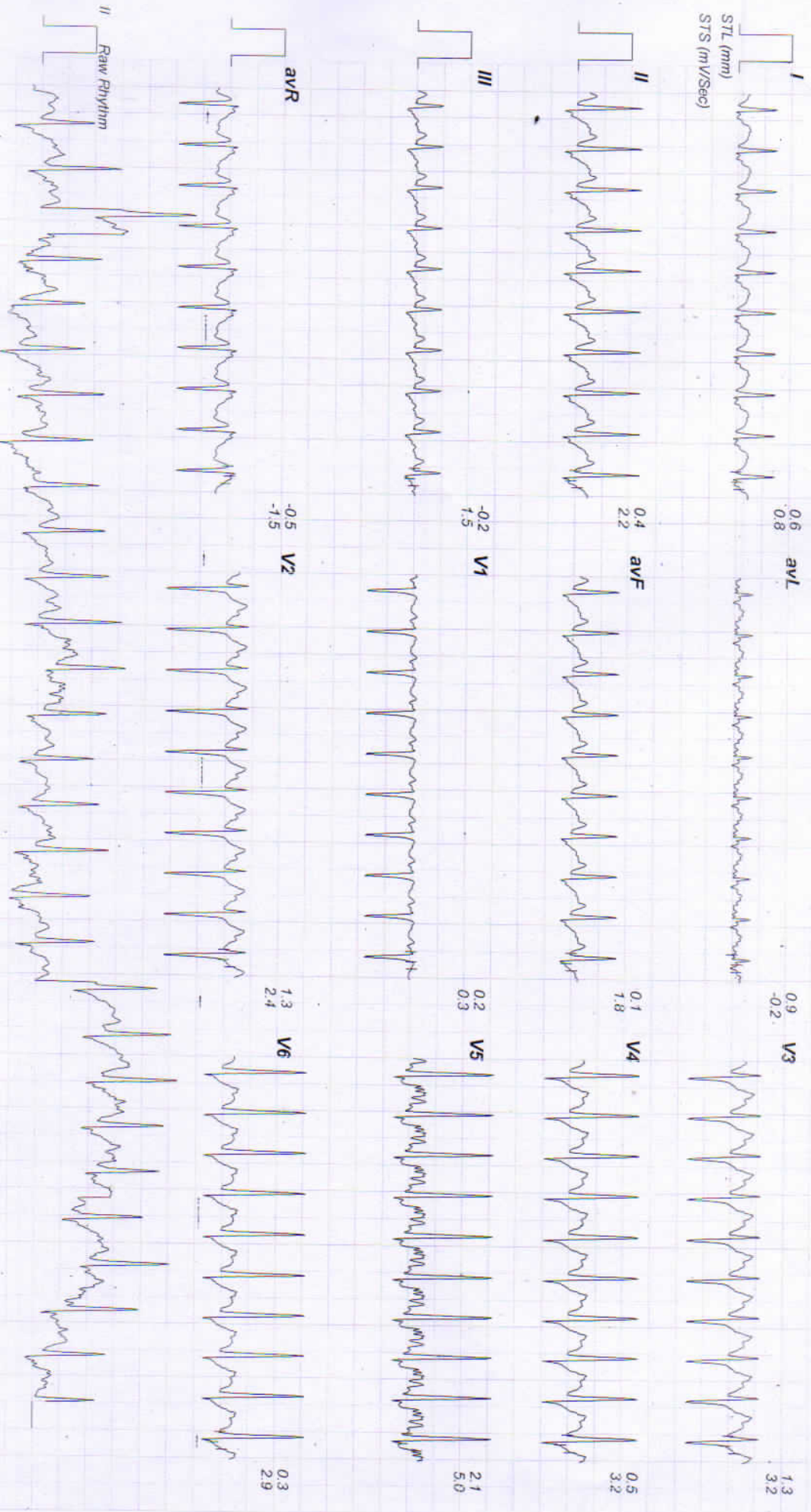

10589 / SUNIL MAHALA / 31 Yrs / Female / 182 Cm / 108 Kg

Date: 24 - 01 - 2024 04:24:06 PM METs : 04.30 HR : 164 Target HR : 86% of 189 BP : 144/94 Post J @60mSec ExtTime : 09:02 1.1 mph Grade : 00.00 % 25 mm/Sec 1.0 Cm/mV

Linked Medians Report Recovery(1:00)

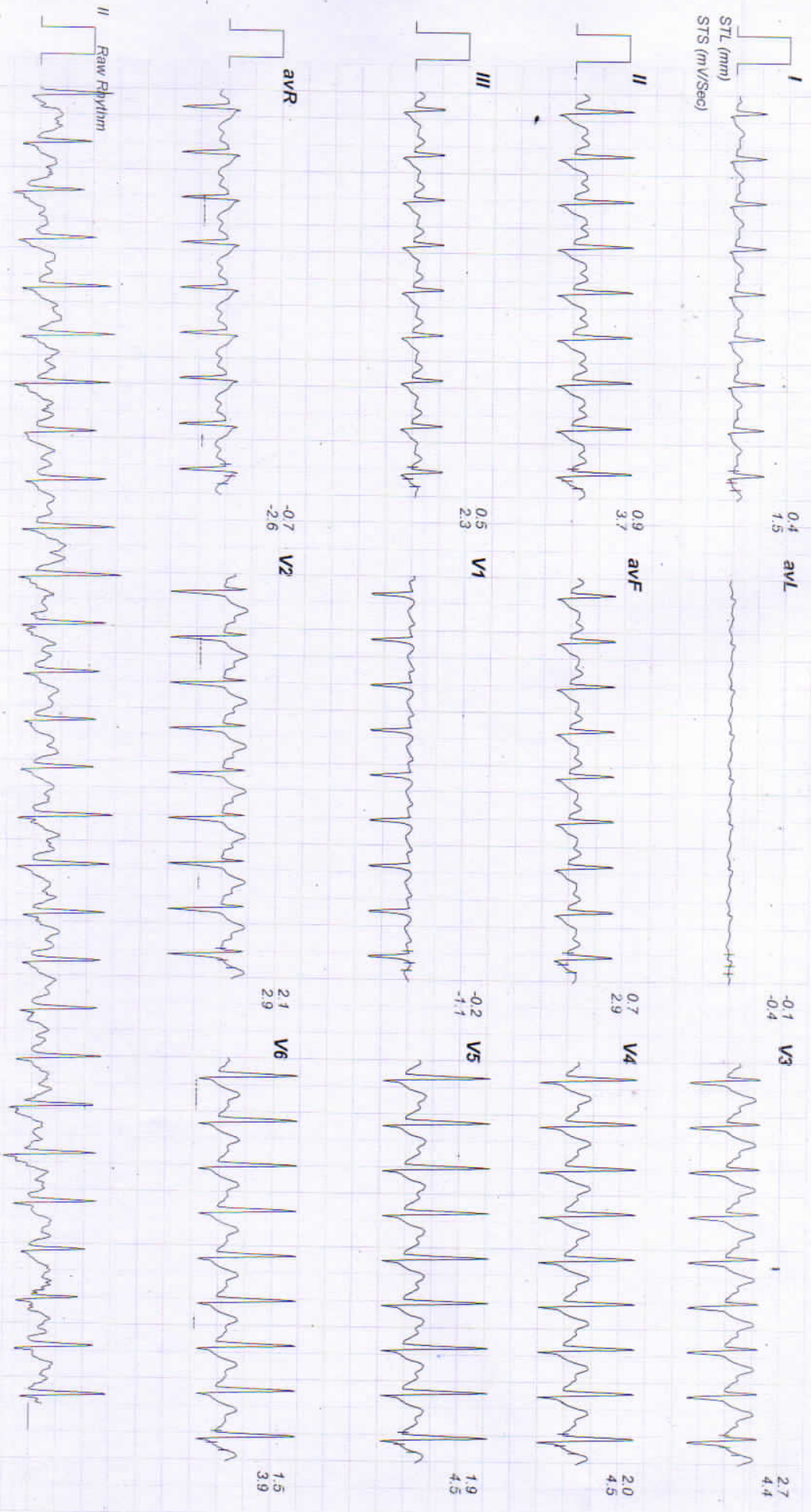

10589 / SUNIL MAHALA / 31 Yrs / Female / 182 Cm / 108 Kg

Date: 24 - 01 - 2024 04:24:06 PM METs: 01 00 HR: 136 Target HR: 71% of 189 BP: 140/90 Post J @60mSec EXTime: 09:02 0.0 mph Grade: 00.00% 25 mm/Sec 1.0 Cm/mV

Linked Medians Report

Recovery(2:00)

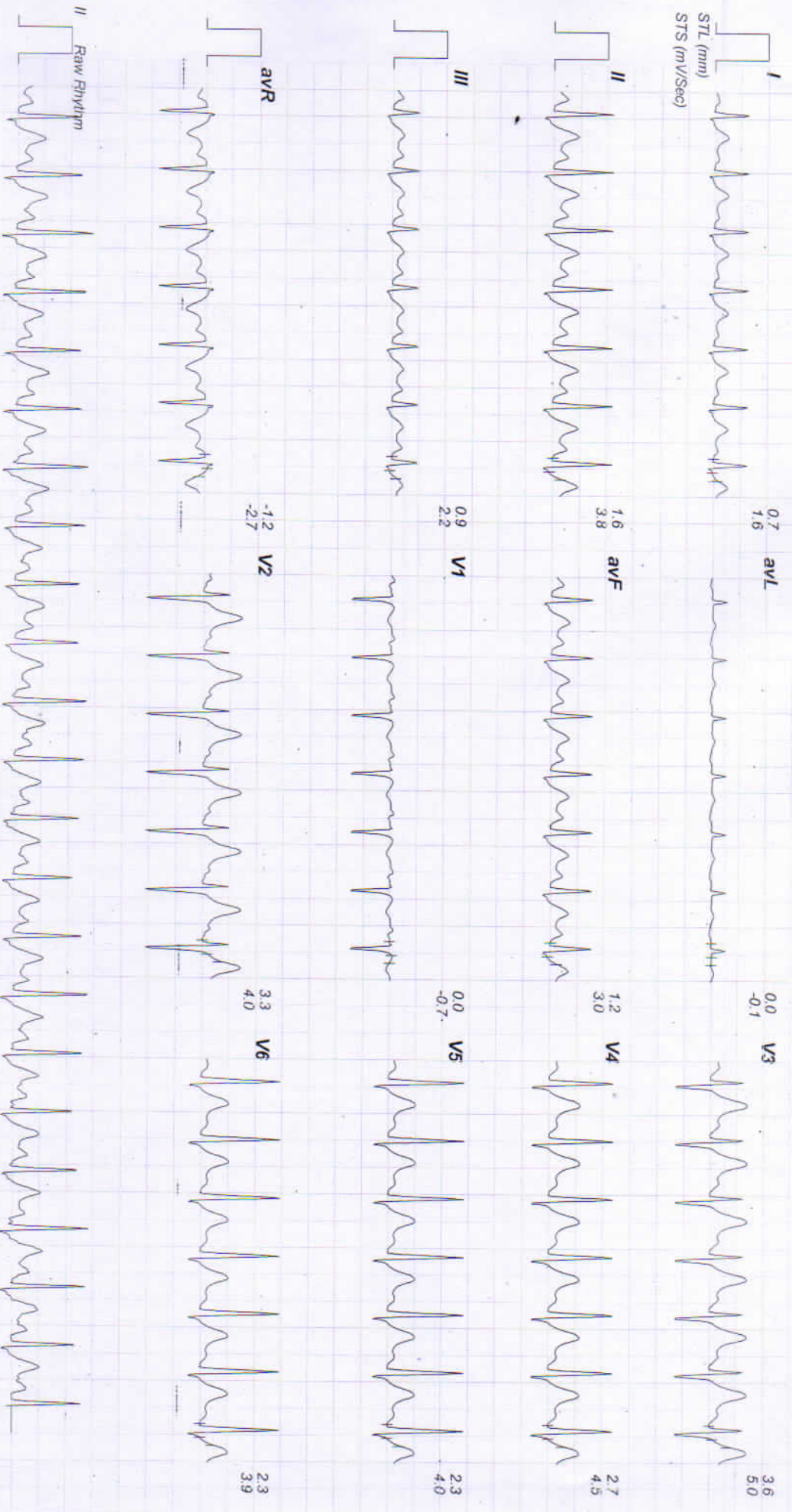

10589 / SUNIL MAHALA / 31 Yrs / Female / 182 Cm / 108 Kg

Date: 24 - 01 - 2024 04:24:06 PM METs: 01:00 HR: 127 Target HR: 67% of 189 BP: 134/88 Post J @80mSec ExTime: 09:02 0.0 mph Grade: 00.00 % 25 mm/Sec. 1.0 Cm/mV

Linked Medians Report

Recovery(3:00)

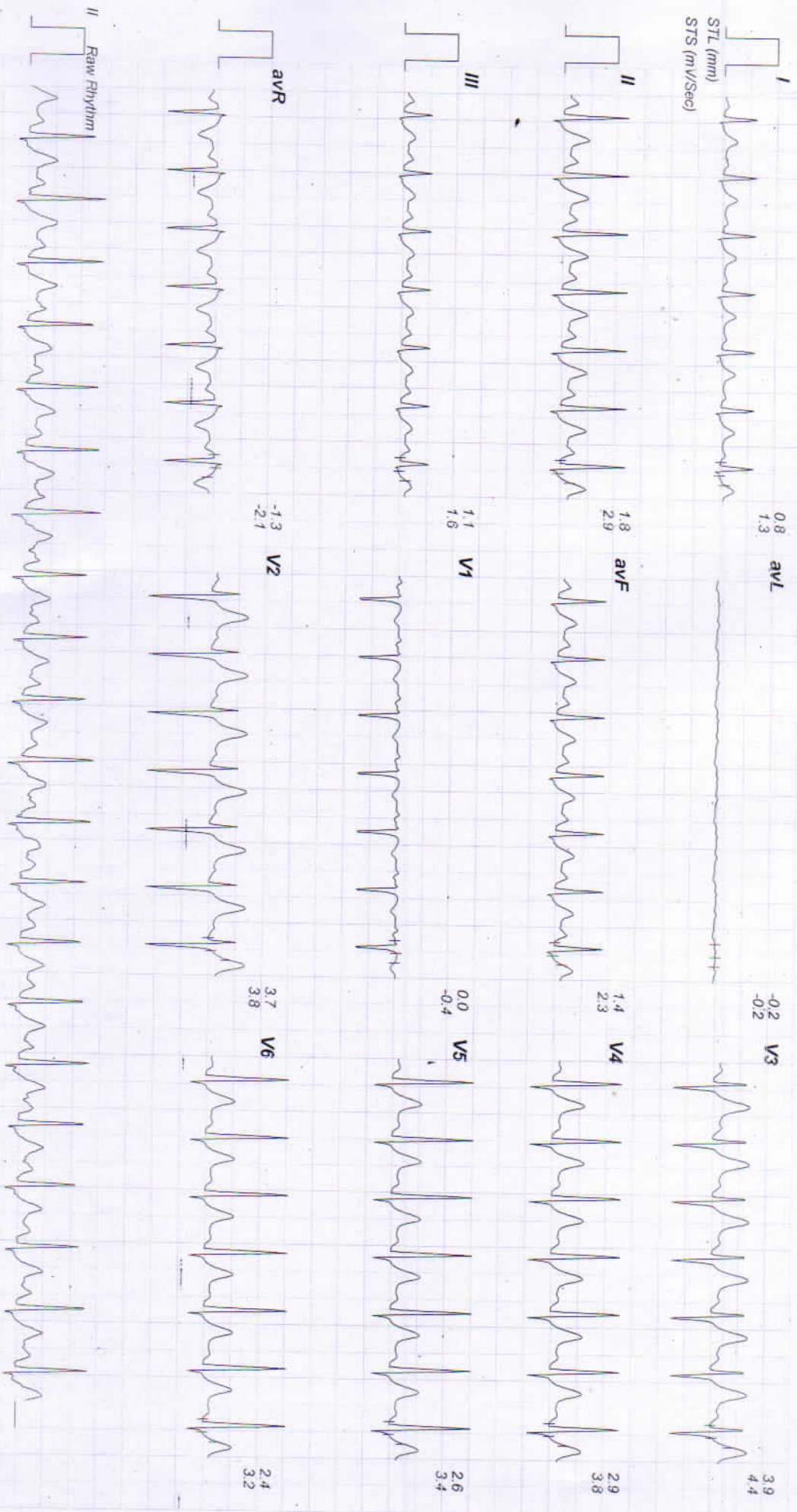

10589 / SUNIL MAHALA / 31 Yrs / Female / 182 Cm / 108 Kg

Date: 24 - 01 - 2024 04:24:06 PM METs : 01.00 HR : 121 Target HR : 64% of 189 BP : 134/88 Post J @80mSec EXTime : 09:02 0.0 mph Grade : 00.00 % 25 mm/Sec 1.0 Cm/mv

Linked Medians Report

Recovery(4:00)

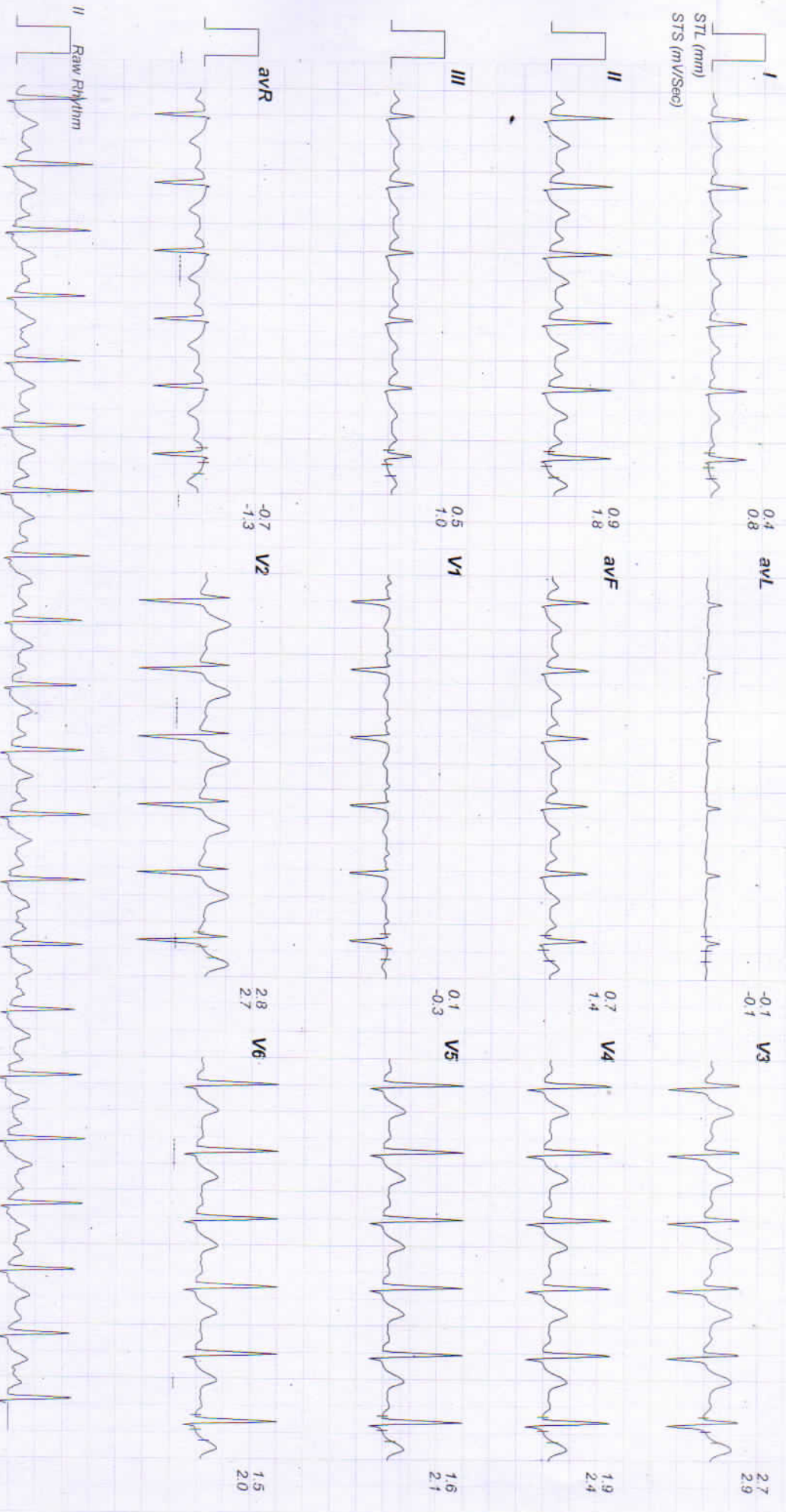

10589 / SUNIL MAHALA / 31 Yrs / Female / 182 Cm / 108 Kg

Date: 24 - 01 - 2024 04:24:06 PM METs : 01 00 HR : 120 Target HR : 63% of 189 BP : 132/84 Post J @80mSec EXTime : 09:02 0.0 mph Grade : 00.00 % 25 mm/Sec 1.0 Cm/mV

Linked Medians Report

Recovery(4:55)

