

Patient Name : Mrs.KALAVATI BHEEMA MASKE Age/Gender : 52 Y 9 M 7 D/F UHID/MR No : CPIM.0000116493 Visit ID : CPIMOPV156761 Ref Doctor : Dr.SELF Emp/Auth/TPA ID : bobE7452	Collected : 10/Feb/2024 11:19AM Received : 10/Feb/2024 04:18PM Reported : 10/Feb/2024 05:52PM Status : Final Report Sponsor Name : ARCOFEM HEALTHCARE LIMITED
---	--

DEPARTMENT OF HAEMATOLOGY

PERIPHERAL SMEAR , WHOLE BLOOD EDTA

**RBC's are Normocytic Normochromic,
 WBC's neutrophilic leucocytosis
 Platelets are Adequate
 No Abnormal cells/hemoparasite seen.**



Sneha Shah
Dr Sneha Shah
 MBBS, MD (Pathology)
 Consultant Pathologist

SIN No: BHD240034181

This test has been performed at Apollo Health and Lifestyle Ltd- Sadashiv Peth Pune, Diagnostics Lab



Certificate No. MC-5637

Patient Name : Mrs.KALAVATI BHEEMA MASKE	Collected : 10/Feb/2024 11:19AM
Age/Gender : 52 Y 9 M 7 D/F	Received : 10/Feb/2024 04:33PM
UHID/MR No : CPIM.0000116493	Reported : 10/Feb/2024 05:27PM
Visit ID : CPIMOPV156761	Status : Final Report
Ref Doctor : Dr.SELF	Sponsor Name : ARCOFEMI HEALTHCARE LIMITED
Emp/Auth/TPA ID : bobE7462	

DEPARTMENT OF BIOCHEMISTRY

ARCOFEMI - MEDIWHEEL - FULL BODY ANNUAL PLUS CHECK ADVANCED - FEMALE - 2D ECHO - PAN INDIA - FY2324

Test Name	Result	Unit	Bio. Ref. Range	Method
GLUCOSE, FASTING , NAF PLASMA	115	mg/dL	70-100	HEXOKINASE

Comment:

As per American Diabetes Guidelines, 2023

Fasting Glucose Values in mg/dL	Interpretation
70-100 mg/dL	Normal
100-125 mg/dL	Prediabetes
≥126 mg/dL	Diabetes
<70 mg/dL	Hypoglycemia

Note:

- The diagnosis of Diabetes requires a fasting plasma glucose of \geq or = 126 mg/dL and/or a random / 2 hr post glucose value of \geq or = 200 mg/dL on at least 2 occasions.
- Very high glucose levels ($>$ 450 mg/dL in adults) may result in Diabetic Ketoacidosis & is considered critical.



DR. Sanjay Ingle
M.B.B.S, M.D.(Pathology)
Consultant Pathologist

SIN No:PI.F02104136

This test has been performed at Apollo Health and Lifestyle Ltd- Sadashiv Peth Pune, Diagnostics Lab



Patient Name : Mrs.KALAVATI BHEEMA MASKE	Collected : 10/Feb/2024 11:19AM
Age/Gender : 52 Y 9 M 7 D/F	Received : 10/Feb/2024 04:37PM
UHID/MR No : CPIM.D000116493	Reported : 10/Feb/2024 05:07PM
Visit ID : CPIMOPV156761	Status : Final Report
Ref Doctor : Dr.SELF	Sponsor Name : ARCOFEMI HEALTHCARE LIMITED
Emp/Auth/TPA ID : bobE7462	

DEPARTMENT OF CLINICAL PATHOLOGY

ARCOFEMI - MEDIWHEEL - FULL BODY ANNUAL PLUS CHECK ADVANCED - FEMALE - 2D ECHO - PAN INDIA - FY2324

Test Name	Result	Unit	Bio. Ref. Range	Method
COMPLETE URINE EXAMINATION (CUE) , URINE				
PHYSICAL EXAMINATION				
COLOUR	PALE YELLOW		PALE YELLOW	Visual
TRANSPARENCY	HAZY		CLEAR	Visual
pH	<5.5		5-7.5	DOUBLE INDICATOR
SP. GRAVITY	>1.025		1.002-1.030	Bromothymol Blue
BIOCHEMICAL EXAMINATION				
URINE PROTEIN	NEGATIVE		NEGATIVE	PROTEIN ERROR OF INDICATOR
GLUCOSE	NEGATIVE		NEGATIVE	GLUCOSE OXIDASE
URINE BILIRUBIN	NEGATIVE		NEGATIVE	AZO COUPLING REACTION
URINE KETONES (RANDOM)	NEGATIVE		NEGATIVE	SODIUM NITRO PRUSSIDE
UROBILINOGEN	NORMAL		NORMAL	MODIFIED EHRlich REACTION
BLOOD	NEGATIVE		NEGATIVE	Peroxidase
NITRITE	NEGATIVE		NEGATIVE	Diazotization
LEUCOCYTE ESTERASE	POSITIVE +		NEGATIVE	LEUCOCYTE ESTERASE
CENTRIFUGED SEDIMENT WET MOUNT AND MICROSCOPY				
PUS CELLS	6 - 8	/hpf	0-5	Microscopy
EPITHELIAL CELLS	3 - 4	/hpf	<10	MICROSCOPY
RBC	NIL	/hpf	0-2	MICROSCOPY
CASTS	NIL		0-2 Hyaline Cast	MICROSCOPY
CRYSTALS	ABSENT		ABSENT	MICROSCOPY



Sneha Shah
Dr Sneha Shah
 MBBS, MD (Pathology)
 Consultant Pathologist

SIN No:07R2280103

This test has been performed at Apollo Health and Lifestyle Ltd- Sadashiv Peth Pune, Diagnostics Lab



Certificate No: MC-5597

Patient Name : Mrs.KALAVATI BHEEMA MASKE	Collected : 10/Feb/2024 12:37PM
Age/Gender : 52 Y 9 M 7 D/F	Received : 10/Feb/2024 07:49PM
UHID/MR No : CPIM.0000116493	Reported : 10/Feb/2024 08:01PM
Visit ID : CPIMOPV156761	Status : Final Report
Ref Doctor : Dr.SELF	Sponsor Name : ARCOFEMI HEALTHCARE LIMITED
Emp/Auth/TPA ID : bobE7462	

DEPARTMENT OF CLINICAL PATHOLOGY

ARCOFEMI - MEDIWHEEL - FULL BODY ANNUAL PLUS CHECK ADVANCED - FEMALE - 2D ECHO - PAN INDIA - FY2324

Test Name	Result	Unit	Bio. Ref. Range	Method
URINE GLUCOSE(POST PRANDIAL)	POSITIVE +		NEGATIVE	Dipstick



DR. Sanjay Ingle
M.B.B.S.,M.D(Pathology)
Consultant Pathologist

SIN No:UPP016517

This test has been performed at Apollo Health and Lifestyle Ltd- Sudashiv Peth Pune, Diagnostics Lab

Patient Name	: Mrs. KALAVATI BHEEMA MASKE	Age	: 52 Y F
UHID	: CPIM.0000116493	OP Visit No	: CPIMOPV156761
Reported on	: 10-02-2024 17:58	Printed on	: 10-02-2024 19:32
Adm/Consult Doctor	:	Ref Doctor	: SELF

DEPARTMENT OF RADIOLOGY

X-RAY CHEST PA

Observation:-

Both lung fields are clear.

Both C-P angles are clear.

Cardiac size appear normal.

Hila and pulmonary vessels are within normal limits.

Both the domes of diaphragm are normal.

Thoracic cage and soft tissues are within normal limits.

Impression

Study is within normal limits.

Printed on:10-02-2024 17:58

---End of the Report---



Dr. KIRAN PRALHAD SUDHARE
MBBS, DMRD
Radiology

Patient Name : Mrs. KALAVATI BHEEMA MASKE Age : 52 Y F
UHID : CPIM.0000116493 OP Visit No : CPIMOPV156761
Reported on : 10-02-2024 10:12 Printed on : 10-02-2024 12:34
Adm/Consult Doctor : Ref Doctor : SELF

DEPARTMENT OF RADIOLOGY

ULTRASOUND - WHOLE ABDOMEN

Liver appears normal in size (14.1 cm) and bright echotexture. No focal lesion is seen. PV and CBD normal. No dilatation of the intrahepatic biliary radicals.

Gall bladder is **not seen**

Spleen appears normal. No focal lesion seen. Splenic vein appears normal.

Pancreas appears normal in echopattern. No focal/mass lesion/calcification.

No evidence of peripancreatic free fluid or collection. Pancreatic duct appears normal.

Both the kidneys appear normal in size, shape and echopattern. Cortical thickness and

CM differentiation are maintained. No calculus / hydronephrosis seen on either side.

Urinary Bladder is well distended and appears normal. No evidence of any

wall thickening or abnormality. No evidence of any intrinsic or extrinsic bladder

abnormality detected.

Uterus Both ovaries Not seen

No evidence of any adnexal pathology noted.

IMPRESSION:-

Patient Name : Mrs. KALAVATI BHEEMA MASKE
UHID : CPIM.0000116493
Reported on : 10-02-2024 10:12
Adm/Consult Doctor :

Age : 52 Y F
OP Visit No : CPIMOPV156761
Printed on : 10-02-2024 12:34
Ref Doctor : SELF

GRADE II FATTY LIVER

(The sonography findings should always be considered in correlation with the clinical and other investigation finding where applicable.) It is only a professional opinion, Not valid for medico legal purpose.

Printed on: 10-02-2024 10:12

---End of the Report---



Dr. KUNDAN MEHTA
MBBS, DMRE (RADIOLOGY)
Radiology

Patient Name	: Mrs. KALAVATI BHEEMA MASKE	Age	: 52 Y F
UHID	: CPIM.0000116493	OP Visit No	: CPIMOPV156761
Reported on	: 10-02-2024 12:06	Printed on	: 10-02-2024 12:23
Adm/Consult Doctor	:	Ref Doctor	: SELF

DEPARTMENT OF RADIOLOGY

SONO MAMMOGRAPHY - SCREENING

USG OF BOTH BREASTS

Real time B-Mode USG of both breasts:

Sono mammography study reveals normal appearance and distribution of fibro glandular breast parenchyma.

No evidence of focal, solid or cystic lesion.

No obvious asymmetry or distortion is noted.

No abnormal axillary lymphadenopathy is detected.

CONCLUSION:

No significant abnormality is seen in this study.

Patient Name : Mrs. KALAVATI BHEEMA MASKE
UHID : CPIM.0000116493
Reported on : 10-02-2024 12:06
Adm/Consult Doctor :

Age : 52 Y F
OP Visit No : CPIMOPV156761
Printed on : 10-02-2024 12:23
Ref Doctor : SELF

(The sonography findings should always be considered in correlation with the clinical and other investigation finding where applicable.) It is only a professional opinion, Not valid for medico legal purpose.

Printed on: 10-02-2024 12:06

---End of the Report---



Dr. KUNDAN MEHTA
MBBS, DMRE (RADIOLOGY)
Radiology

2 D ECHOCARDIOGRAPHY & COLOUR DOPPLER STUDY

Patient's Name: MRS. KALAVATI MASKE	Age/Sex: 52 / F
Ref: ARCOFEMI HEALTHCARE LIMITED	Date: 10.02.2024

2 DIMENSIONAL ECHOCARDIOGRAPHY:

1. All cardiac chambers are normal in dimensions
2. No LV regional wall motion abnormalities at rest
3. LVEF = 60 %
4. Good RV function
5. All cardiac valves structurally normal
6. IAS / IVS intact
7. No clots / vegetation/ pericardial effusion seen on TTE
8. Great arteries are normally related & appear normal
9. IVC is normal in size & collapsing well with respiration

DOPPLER STUDIES (CONTINUOUS WAVE, PULSED WAVE, COLOR DOPPLER):

1. Normal transvalvular pressure gradients, No AR, Mild MR, Mild TR
2. No LV diastolic dysfunction
3. No pulmonary hypertension
4. No intracardiac or extracardiac shunt noted

DIMENSIONS (M-MODE) :

Left Atrium	31.0 mm	Aortic Root	28.0 mm
IVS (d)	09.0 mm	IVS (s)	14.0 mm
LVID (d)	45.0 mm	LVID (s)	29.0 mm
LVPW(d)	09.0 mm	LVPW(s)	14.0 mm

IMPRESSION :

NORMAL CARDIAC CHAMBER DIMENSIONS

GOOD BIVENTRICULAR FUNCTION

LVEF = 60%

NO LV DIASTOLIC DYSFUNCTION

STRUCTURALLY NORMAL CARDIAC VALVES, MILD MR/TR

NO PULMONARY HYPERTENSION

IAS/VS INTACT

NO CLOT/VEGETATION/PERICARDIAL EFFUSION



DR. RAJENDRA V. CHAVAN
MD (MEDICINE), DM (CARDIOLOGY)
CONSULTANT CARDIOLOGIST

Apollo Health and Lifestyle Limited

(CIN - U85110TG2000PLC115819)

Regd. Office: 1-10-60/62, Ashoka Raghupathi Chambers, 5th Floor, Begumpet, Hyderabad, Telangana - 500 016.

Ph No: 040-4904 7777, Fax No: 4904 7744 | Email ID: enquiry@apollohl.com | www.apollohl.com

APOLLO CLINICS NETWORK MAHARASHTRA

Pune (Aundh) | Kharadi | Nigdi Pradhikaran | Viman Nagar | Wanowle

Online appointments: www.apollohl.com

TO BOOK AN APPOINTMENT

 **1860 500 7788**

KALAVATTI MASKE
Female 52 Years

10-02-2024 10:59:11 AM
HR : 82 bpm
P : 89 ms
PR : 108 ms
QRS : 88 ms
QT/QTc : 337/395 ms
P/ORS/T : 53/50/58 °
RV5/SVI : 1423/0234 mV

Diagnosis Information:
Sinus Rhythm
Short PR Interval

Normal ECG

Report Confirmed by:

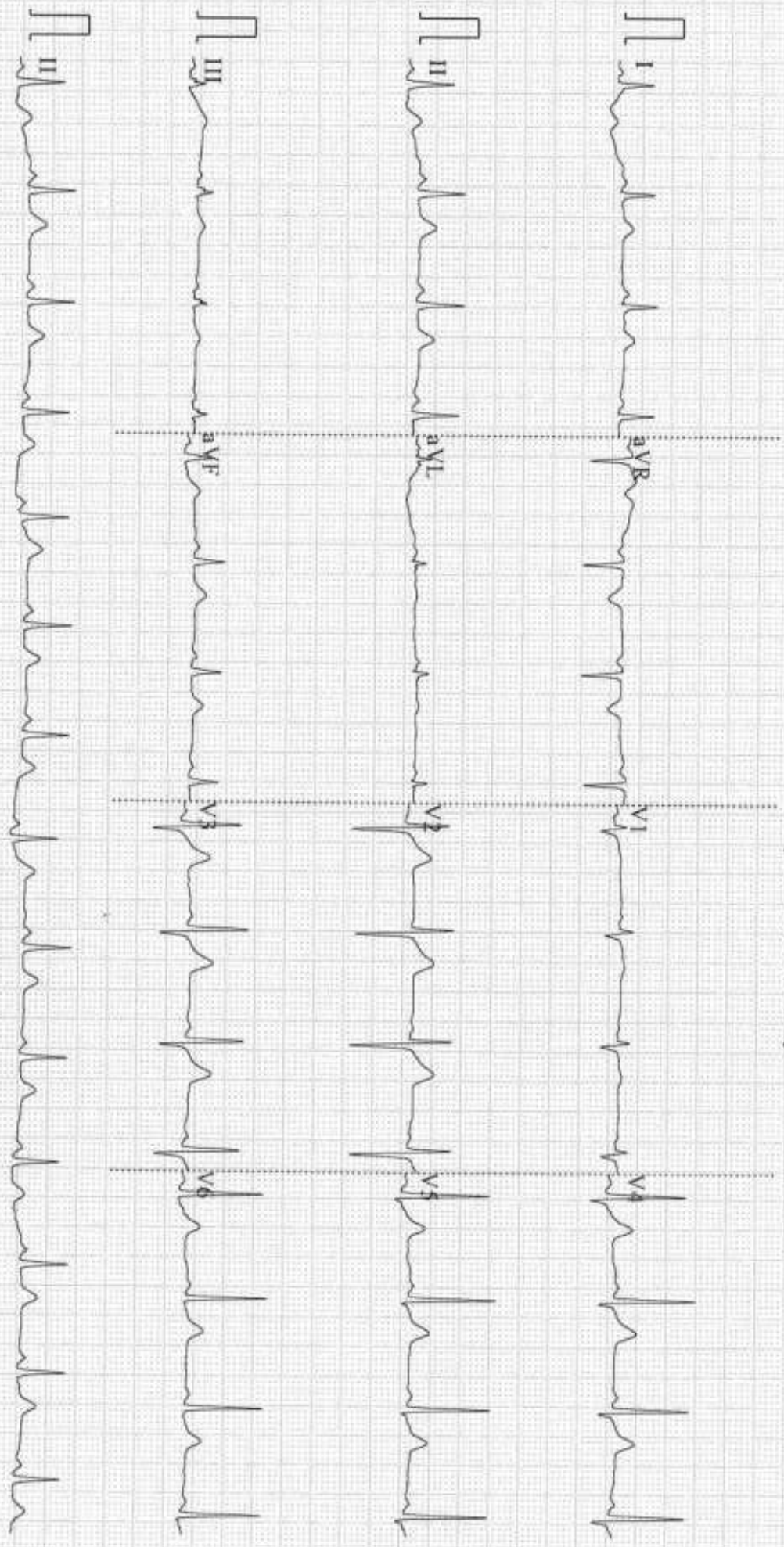

Kalawati Maske

524m

18/2/24

Height :	Weight :	BMI :	Waist Circum :
Temp :	Pulse :	Resp :	B.P :

General Examination / Allergies History

Clinical Diagnosis & Management Plan

Pregnant :-

No acute gynae problem

Post Hysteromy -
sym.

nt now -

Aller DMARD 2003

Past (H/O. Hernior. lumb)

P/A: Salt

Sun f.

Naullt Healthy

18/2/24 BSHW M

Follow up date:

TAC NIGDI
Dr. Archana
M.D.S.
Res. Doctor Signature

Apollo Clinic,
Nigdi, Pune - 411044.

Date - 10.02.24

Patient Name *Kalavati Maske*

UHID:

Age / Sex: *52yrs F*

EYE CHECK UP

COMPLETE

PREMEDICAL/OTHER

	RIGHT EYE	LEFT EYE
Far Vision	<i>6/12P</i>	<i>6/12P</i>
Near Vision	<i>>18'</i>	<i>11'</i>
Anterior Segment Pupil	<i>DATE - c. cloudy</i>	<i>DATE - c. cloudy</i>
Color Vision	<i>Normal</i>	<i>Normal</i>
Family History/Medical History		

IMPRESSION:-

*Refer to ophthalmologist
Need to check Dilated*

OPTOMETRIST

Date : 10-02-2024
MR NO : CPIM.0000116493

Department : GENERAL
Doctor :

Name : Mrs. KALAVATI BHEEMA MASKE

Registration No :

Age/ Gender : 52 Y / Female

Qualification :

Consultation Timing: 10:03

Ht 143
Wt 54
BP - 140/96