



7014995658

Abhishek

Rajasthan Diagnostic &
Medical Research Centre
Jhunjhunu





RAJASTHANI DIAGNOSTIC & MR CENTRE

FULLY COMPUTERISED PATHOLOGY LABORATORY

MRI

CT SCAN

TMT

SONOGRAPHY

X-RAY

ECG

MAMOGRAPHY

NAME	ABHISHEK	AGE-	SEX: M
REF/BY:	BOB HEALTH CHECK UP	DATE	4-Mar-24

ULTRASONOGRAPHY WHOLE ABDOMEN

Liver: is normal in size, shape and mild to moderate bright echotexture. No IHBR dilatation is seen. No focal mass seen. Portal vein and hepatic veins are normal in diameter. Common bile duct is normal in diameter and lumen is clear.

Gall bladder: is normal in size shape, location with echo free lumen. Wall thickness is normal. No echogenic shadow suggestive of calculus is seen. No focal mass or lesion is seen.

Pancreas: is normal in size, shape and echotexture. No focal mass or lesion is detected. Pancreatic duct is not dilated.

Rt. Kidney: is normal in size, shape, position and echotexture. Corticomedullary differentiation is well maintained. No evidence of definite calculus/ hydronephrosis is seen.

Lt. Kidney: is normal in size, shape, position and echotexture. Corticomedullary differentiation is well maintained. No evidence of definite calculus/ hydronephrosis is seen.

Spleen: is normal in size, regular in shape and echo texture. No focal lesion is seen. Splenic vessels are normal.

Urinary Bladder: is well distended. Outline of bladder is regular. Wall thickness is normal. No focal mass is seen. No echogenic shadow suggestive of calculus is seen.

Prostate: is normal in size, regular in shape and outline. Capsule is intact.

No evidence of ascites is seen. No significant Lymphadenopathy is seen. No obvious bowel pathology is seen. Retroperitoneum including aorta, IVC are unremarkable.

IMPRESSION:

- ❖ Grade II fatty liver.

Advised: clinicopathological correlation

DR. ANUSHA MAHALAWAT
MD RADIODIAGNOSIS
 Dr. Anusha Mahalawat
 MD (Radiodiagnosis)
 (RMC. 38742/25457)



THIS REPORT IS NOT VALID FOR MEDICO LEGAL PURPOSE





RAJASTHANI DIAGNOSTIC & MR CENTRE

FULLY COMPUTERISED PATHOLOGY LABORATORY

MRI

CT SCAN

TMT

SONOGRAPHY

X-RAY

ECG

MAMOGRAPHY

NAME	ABHISHEK	AGE-	SEX: M
REF/BY:	BOB HEALTH CHECK UP	DATE	4-Mar-24

ULTRASONOGRAPHY WHOLE ABDOMEN

Liver: is normal in size, shape and mild to moderate bright echotexture. No IHBR dilatation is seen. No focal mass seen. Portal vein and hepatic veins are normal in diameter. Common bile duct is normal in diameter and lumen is clear.

Gall bladder: is normal in size shape, location with echo free lumen. Wall thickness is normal. No echogenic shadow suggestive of calculus is seen. No focal mass or lesion is seen.

Pancreas: is normal in size, shape and echotexture. No focal mass or lesion is detected. Pancreatic duct is not dilated.

Rt. Kidney: is normal in size, shape, position and echotexture. Corticomedullary differentiation is well maintained. No evidence of definite calculus/ hydronephrosis is seen.

Lt. Kidney: is normal in size, shape, position and echotexture. Corticomedullary differentiation is well maintained. No evidence of definite calculus/ hydronephrosis is seen.

Spleen: is normal in size, regular in shape and echo texture. No focal lesion is seen. Splenic vessels are normal.

Urinary Bladder: is well distended. Outline of bladder is regular. Wall thickness is normal. No focal mass is seen. No echogenic shadow suggestive of calculus is seen.

Prostate: is normal in size, regular in shape and outline. Capsule is intact.

No evidence of ascites is seen. No significant Lymphadenopathy is seen. No obvious bowel pathology is seen. Retroperitoneum including aorta, IVC are unremarkable.

IMPRESSION:

- ❖ Grade II fatty liver.

Advised: clinicopathological correlation

DR. ANUSHA MAHALAWAT
MD RADIODIAGNOSIS
 Dr. Anusha Mahalawat
 MD (Radiodiagnosis)
 (RMC. 38742/25457)



THIS REPORT IS NOT VALID FOR MEDICO LEGAL PURPOSE



Mr. Abhishek -
Patient ID BobE12668

Date of birth 10/09/1995
Gender Male
Height
Weight
Tolmirity
Facemaker
Indication
Remarks

Visit ID
Room
Medication
Order ID
Order priority
Order print

04.03.2024 12:17:36
Standard 12-Lead

HR 84 bpm
PR 93 ms
P axis 29°
QRS axis 35°
T axis 36°
QTc 441 ms

Rajasthan Diagnostic & MR Centre
B-110, Subhash Marg, Indira Nagar, Mandawa, Jaipur
(Jaipur, India)

Sinus rhythm
Normal electrical axis
SI, S2, S3 pattern
Consider right ventricular hypertrophy
Possible abnormal ECG
Unconfirmed request

Rajasthan Diagnostic & Medical Research Centre
Jaipur, India

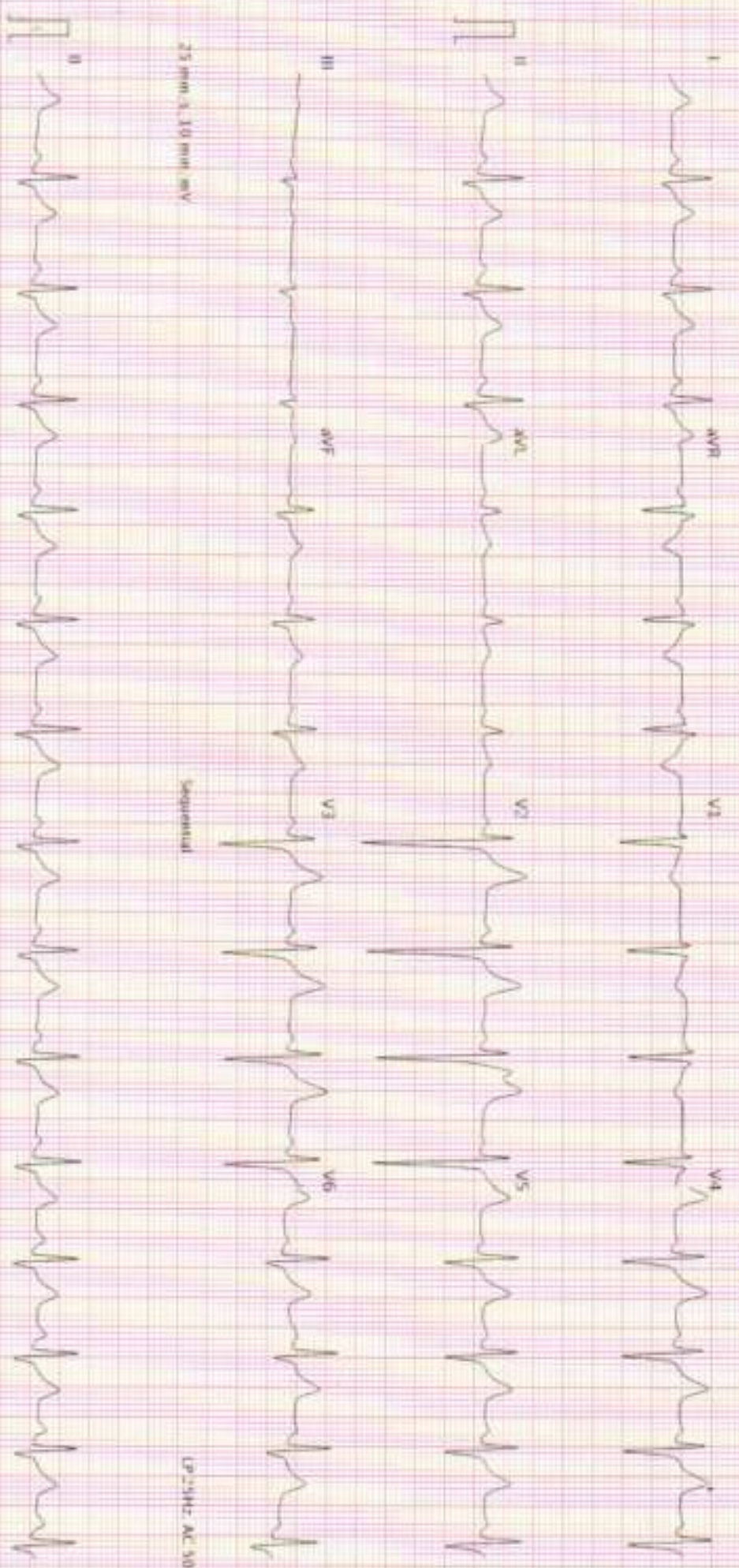

25 mm x 10 mm mV
AT 102 G2 1.2.0 (1000 009831)

Printed on 04/03/2024 12:17:34

LP 25Hz, AC 50Hz
Page 1 of 1



NAME : ABHISHEK	AGE 28 /SEX M
REF.BY :BOB HEALTH CHECK UP	DATE: 04.03.2024

X-RAY CHEST PA

- Both lung fields appear normal in under view
- No e/o consolidation or cavitations is seen.
- Both costo-phrenic angles appear clear.
- Cardiac size is within normal limits.
- Both domes of diaphragm appear normal.
- Bony thoracic cage & soft tissue shadow appear normal.

IMPRESSION :- NORMAL X-RAY CHEST (PA)

DR. ANUSHA MAHALAWAT

MD (RADIOLOGIST)

RMC -38742/25457



24/7
सर्वोत्तम सेवा

THIS REPORT IS NOT VALID FOR MEDICO LEGAL PURPOSE





Hematology Analysis Report

First Name: ABHISHEK
Last Name:
Gender: Male
Age: 28 Year

Sample Type:
Department:
Med Rec. No.:

Sample ID: 4
Test Time: 04/03/2024 10:59
Diagnosis:

Parameter	Result	Ref. Range	Unit
1 WBC	4.04	4.00-10.00	10 ³ /uL
2 Neu%	54.0	50.0-70.0	%
3 Lym%	31.9	20.0-40.0	%
4 Mon%	10.3	3.0-12.0	%
5 Eos%	3.5	0.5-5.0	%
6 Bas%	0.3	0.0-1.0	%
7 Neu#	2.18	2.00-7.00	10 ³ /uL
8 Lym#	1.29	0.80-4.00	10 ³ /uL
9 Mon#	0.42	0.12-1.20	10 ³ /uL
10 Eos#	0.14	0.02-0.50	10 ³ /uL
11 Bas#	0.01	0.00-0.10	10 ³ /uL
12 RBC	4.94	4.00-5.50	10 ⁶ /uL
13 HGB	13.5	12.0-16.0	g/dL
14 HCT	46.7	40.0-54.0	%
15 MCV	94.5	80.0-100.0	fL
16 MCH	27.3	27.0-34.0	pg
17 MCHC	28.9	32.0-36.0	g/dL
18 RDW-CV	12.5	11.0-16.0	%
19 RDW-SD	48.8	35.0-56.0	fL
20 PLT	227	100-300	10 ³ /uL
21 MPV	7.8	6.5-12.0	fL
22 PDW	9.8	9.0-17.0	%
23 PCT	0.177	0.108-0.282	%
24 P-LCR	20.7	11.0-45.0	%
25 P-LCC	47	30-90	10 ³ /uL

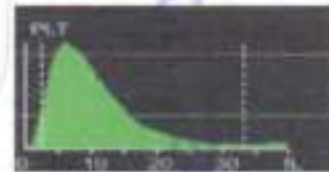
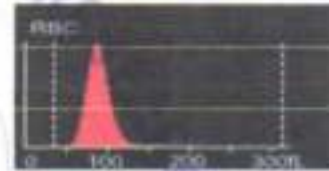

(Signature)

Dr. Mamta Khuteta
M D. (Path.)
RMC No : 4720/16260

Submitter: Operator: admin Approver:
Draw Time: 04/03/2024 10:58 Received Time: 04/03/2024 10:58 Validated Time:
Report Time: 05/03/2024 10:50 Remarks:

*The Report is responsible for this sample only. If you have any questions, please contact us in 24 hours



24x7 SERVICE

THIS REPORT IS NOT VALID FOR MEDICO LEGAL PURPOSE





RAJSTHANI DIAGNOSTIC & MEDICAL RESEARCH CENTRE

Fully Computerised Pathology Laboratory

MRI CT SCAN TMT SONOGRAPHY X-RAY ECG MEMOGRAPHY

MC - 5348

Patient Name: **ABHISHKH**
 Sr. No. : 3098
 Patient ID No.: 2885
 Age : 29 Gender : MALE
 Ref. By Dr : MEDI-WHEEL HEALTH CHECKUP



Registered on : 04-03-2024 11:00 AM
 Collected On : 04-03-2024 11:00 AM
 Received On : 04-03-2024 11:00 AM
 Reported On : 05-03-2024 10:53 AM
 Bar Code 
 LIS Number 2 8 0 4

LIPID PROFILE COMPLETE

Test Name	Observed Values	Units	Reference Intervals
Cholesterol (Method: CHOD-PAP)	189.00	mg/dL	Adults- Desirable: <200 Borderline: 200-239 High: >239 Children- Desirable: <170 Borderline: 170-199 High: >199
HDL Cholesterol	54.06	mg/dL	35-88
Triglycerides (Method: GPO)	H 171.00	mg/dL	Recommended triglycerides levels for adults: Normal: <161 High: 161-199 Hypertriglycerdemic: 200-499 Very high: >499
LDL Cholesterol	H 100.74	mg/dL	0-100
VLDL Cholesterol	34.20	mg/dL	0-35
TC/HDL Cholesterol Ratio	3.50	Ratio	2.5-5
LDL/HDL Ratio	1.86	Ratio	1.5-3.5

Abhishek Sethi
 Dr. Abhishek Sethi
 Consultant Biochemist

TECHNOLOGIST

THIS REPORT IS NOT VALID FOR MEDICO LEGAL PURPOSE

Kamla Khushi
 Dr. Kamla Khushi
 M.D. (Path.)
 Pathologist



PATHOLOGIST

T&C : * This Report is valid only for the patient named and person is not our responsibility.

* No part of this report should be reproduced for any purpose. * Interpret result after considering Age, sex effect of drug and other relevant factor.



RAJASTHANI DIAGNOSTIC & MEDICAL RESEARCH CENTRE

Fully Computerised Pathology Laboratory

MRI CT SCAN TMT SONOGRAPHY X-RAY ECG MEMOGRAPHY



Patient Name: **ABHISHKH**
 Sr. No. : 3098
 Patient ID No. : 2885
 Age : 29 Gender : MALE
 Ref. By Dr : MEDI-WHEEL HEALTH CHECKUP



Registered on : 04-03-2024 11:00 AM
 Collected On : 04-03-2024 11:00 AM
 Received On : 04-03-2024 11:00 AM
 Reported On : 05-03-2024 10:53 AM
 Bar Code 
 LIS Number 9 9 0 4

HAEMATOLOGY

Test Name	Observed Values	Units	Reference Intervals
ESR (Erythrocyte Sedimentation Rate)	15	mm/hr	20
BLOOD GROUPING (ABO & Rh)	A+ Positive		



Ashish Sethi



TECHNOLOGIST

Kamla Wadhwa

Dr. Kamla Wadhwa
 M.D. (Path.)
 MCh (Path.)



PATHOLOGIST

THIS REPORT IS NOT VALID FOR MEDICO LEGAL PURPOSE

T&C : * This Report is Valid for Personal Use Only. * No part of this report should be reproduced for any purpose. * Interpret result after considering Age, sex effect of drug and other relevant factor.

Address: P.O. Subhan Marg, Indira Nagar, Jhunjhunu (Raj.) Ph. No. - 1592-294977



RAJASTHANI DIAGNOSTIC & MEDICAL RESEARCH CENTRE

Fully Computerised Pathology Laboratory

MRI CT SCAN TMT SONOGRAPHY X-RAY ECG MEMOGRAPHY

Patient Name: **ABHISHKH**
 Sr. No. : 3098
 Patient ID No. : 2885
 Age : 29 Gender : MALE
 Ref. By Dr : MEDI-WHEEL HEALTH CHECKUP



Registered on : 04-03-2024 11:00 AM
 Collected On : 04-03-2024 11:00 AM
 Received On : 04-03-2024 11:00 AM
 Reported On : 05-03-2024 10:53 AM
 Bar Code
 LIS Number 2 8 0 4

HAEMATOLOGY

HbA1c(Glycosylated hemoglobin)

Test Name	Observed Values	Units	Reference Intervals
HbA1c(Glycosylated hemoglobin)	5.00	%	< 6.50 Non-Diabetic 6.50 - 7.00 Very Good Control 7.10 - 8.00 Adequate Control 8.10 - 9.00 Suboptimal Control 9.10 - 10.00 Diabetic Poor Control > 10.00 Very Poor Control
eAG (Estimated Average Glucose)	96.80	mg/dL	
eAG (Estimated Average Glucose)	5.37	mmol/L	

Method : Fluorescence Immunoassay Technology

Sample Type : EDTA Blood

Test Performed by:-

Fully Automated (EM 200) ERBA MANNHEIM.

Remarks :

Glycosylated Hemoglobin Testing is Recommended for both (a) Checking Blood Sugar Control in People who might be Pre-Diabetic. (b) Monitoring Blood Sugar Control in patients in more elevated levels, termed Diabetes Mellitus. The American Diabetic Association suggests that the Glycosylated Hemoglobin Test be Performed atleast Two Times in Year in Patients with Diabetes that are meeting Treatment Goals (and That have stable glycemic Control) and Quarterly in Patients with Diabetes whos therapy has changed or that are not meeting Glycemic Goals.

Glycosylated Hemoglobin measurement is not appropriate where there has been change in diet or Treatment within 6 Weeks. Hence people with recent Blood Loss, Hemolytic Anemia, or Genetic Differences in the Hemoglobin Molecule (Hemoglobinopathy) such as Sickle-cell Disease and other Conditions, as well as those that have donated Blood recently, are not suitable for this Test.

Ashish Sethi
 Dr. Ashish Sethi
 Consultant Biochemist

TECHNOLOGIST

Kanti Khule
 Dr. Kanti Khule
 M.D. (Path.)
 SMC No. : 4720/2020



THIS REPORT IS NOT VALID FOR MEDICO LEGAL PURPOSE

T&C : * This Report is valid for clinical purposes. * Identification and name of person is not our responsibility.

* No part of this report should be reproduced for any purpose. * Interpret result after considering Age, sex effect of drug and other relevant factor.

8-110, Subhash Marg, Indira Nagar, Jhunjhunu (Raj.) Ph. No. : 1592-294977

PATHOLOGIST



Patient Name: **ABHISHKH**
 Sr. No. : 3098
 Patient ID No.: 2885
 Age : 29 Gender : MALE
 Ref. By Dr : **MEDI-WHEEL HEALTH CHECKUP**



Registered on : 04-03-2024 11:00 AM
 Collected On : 04-03-2024 11:00 AM
 Received On : 04-03-2024 11:00 AM
 Reported On : 05-03-2024 10:53 AM
 Bar Code 
 LIS Number 2 9 0 4

THYROID HORMONES T3,T4,TSH (THYROID PROFILE)

Test Name	Observed Values	Units	Reference Intervals
T3 (Total Triiodothyronine)	1.09	ng/mL	0.5 - 1.5 ng/mL
T4 (TotalThyroxine)	9.56	µg/dL	4.60-12.50 µg/dL
TSH (Thyroid Stimulating Hormone)	0.83	µIU/mL	0.35 - 5.50 µIU/mL

Sample Type : **Serum**

Test Performed by:-

Fully Automated Chemi Luminescent Immuno Assay (**ARCHITECT- i1000 PLUS**) Abbott USA

Remarks :

Primary malfunction of the Thyroid gland may result in excessive (hyper) or Low (hypo) release of T3 or T4. In addition, as TSH directly affect thyroid function, malfunction of the pituitary or the hypothalamus influences the thyroid gland activity.

Disease in any portion of the thyroid-pituitary-hypothalamus system may influence the level of T3 and T4 in the blood, in Primary Hypothyroidism, TSH levels are significantly elevated, while in secondary and tertiary hypothyroidism, TSH levels may be low. In addition, in Euthyroid sick syndrome, multiple alterations in serum thyroid function test findings have been recognized.

JHUNJHUNU (RAJ.)



Dr. Anish Sethi
 Consultant Biochemist

TECHNOLOGIST

Dr. Anish Sethi
 Consultant Biochemist
 M.D. (Path.)
 GMC No. : 4730/1624



THIS REPORT IS NOT VALID FOR MEDICO LEGAL PURPOSE

T&C : * This Report is for Diagnostic Purposes. Identification and name of person is not our responsibility. * No part of this report should be reproduced for any purpose. * Interpret result after considering Age, sex effect of drug and other relevant factor.

Subhash Marg, Indira Nagar, Jhunjhunu (Raj.) Ph. No. : 1592-294977

PATHOLOGIST



RAJASTHANI DIAGNOSTIC & MEDICAL RESEARCH CENTRE

Fully Computerised Pathology Laboratory

MRI CT SCAN TMT SONOGRAPHY X-RAY ECG MEMOGRAPHY

MC - 5248

Patient Name: **ABHISHKH**

Sr. No. : 3098

Patient ID No. : 2885

Age : 29 Gender : MALE

Ref. By Dr : MEDI-WHEEL HEALTH CHECKUP



Registered on : 04-03-2024 11:00 AM

Collected On : 04-03-2024 11:00 AM

Received On : 04-03-2024 11:00 AM

Reported On : 05-03-2024 10:53 AM

Bar Code

LIS Number



BIO-CHEMISTRY

Test Name	Observed Values	Units	Reference Intervals
Glucose Fasting (Method : GOD-POD)	90.00	mg/dL	Glucose Fasting Cord: 45-96 New born, 1d: 40-60 New born, >1d: 50-80 Child: 60-100 Adult: 74-100 >60 Y: 82-115 >90 Y: 75-121
Blood Sugar PP (Method : GOD-POD)	112.00	mg/dL	Glucose 2 h Postprandial: <120



Ashish Sethi
Dr. Ashish Sethi
Consultant Biochemist

TECHNOLOGIST

THIS REPORT IS NOT VALID FOR MEDICO LEGAL PURPOSE

Kamini Chaitan
Dr. Kamini Chaitan
M.D (Path.)

M.C. No. : A720/2020



PATHOLOGIST

T&C : * This Report is for a Subject: **Mr. Ashish Sethi, Jhunjhunu (Raj.)** Ph. No. : 1592-294977
* No part of this report should be reproduced for any purpose. * Interpret result after considering Age, sex effect of drug and other relevant factor.



RAJASTHANI DIAGNOSTIC & MEDICAL RESEARCH CENTRE

Fully Computerised Pathology Laboratory

MRI CT SCAN TMT SONOGRAPHY X-RAY ECG MEMOGRAPHY



Patient Name: **ABHISHKH**
 Sr. No. : 3098
 Patient ID No. : 2885
 Age : 29 Gender : MALE
 Ref. By Dr : MEDI-WHEEL HEALTH CHECKUP



Registered on : 04-03-2024 11:00 AM
 Collected On : 04-03-2024 11:00 AM
 Received On : 04-03-2024 11:00 AM
 Reported On : 05-03-2024 10:53 AM
 Bar Code 
 LIS Number 2 8 0 4

BIO-CHEMISTRY KIDNEY FUNCTION TEST

Test Name	Observed Values	Units	Reference Intervals
Blood Urea (Method: Urease-GLOH)	22.00	mg/dL	Adults Women < 50 years : 13-40 Women > 50 years : 21-43 Men < 50 years : 19-45 Men > 50 years : 18-55 Children 1-3 years : 11-35 4-13 years : 15-38 13-19 years : 18-45
Creatinine (Method: Enzymatic Creatinase)	0.79	mg/dL	0.6-1.30
Calcium	10.65	mg/dL	8.5-11
Uric Acid (Method: Uricase-PGD)	4.06	mg/dL	2.4-7.2

Test Name	Observed Values	Units	Reference Intervals
Gamma glutamyl transferase (GGT)	31.02	IU/L	15.0-85.0

RDMRC
JHUNJHUNU (RAJ.)

Ashish Sethi
 Dr. Ashish Sethi
 Consultant Biochemist

TECHNOLOGIST

THIS REPORT IS NOT VALID FOR MEDICO LEGAL PURPOSE

Kamla Khatri
 Dr. Kamla Khatri
 M.D. Pathology
 DMC No. 14739/2020



PATHOLOGIST

T&C : * This Report is valid only for the purpose mentioned in the report. * Interpretation of this report is not our responsibility.
 B-110, Subhash Marg, Indira Nagar, Jhunjhunu (Raj.) Ph. No. : 1592-294977

* No part of this report should be reproduced for any purpose. * Interpret result after considering Age, sex effect of drug and other relevant factor.



Patient Name: **ABHISHKH**
 Sr. No. : 3098
 Patient ID No.: 2885
 Age : 29 Gender : MALE
 Ref. By Dr : MEDI-WHEEL HEALTH CHECKUP



Registered on : 04-03-2024 11:00 AM
 Collected On : 04-03-2024 11:00 AM
 Received On : 04-03-2024 11:00 AM
 Reported On : 05-03-2024 10:53 AM
 Bar Code 
 LIS Number 2 8 0 4

BIO-CHEMISTRY Liver Function Test

Test Name	Observed Values	Units	Reference Intervals
SGOT/AST(Tech.: -UV Kinetic)	H 48.00	U/L	5-40
SGPT/ALT(Tech.: -UV Kinetic)	35.00	U/L	5-40
Bilirubin(Total) (Method: Diazo)	0.95	mg/dL	Adults: 0-2, Cord < 2 Newborns, premature 0-1 day 1-8, 1-2 days: 6-12, 3-5 days : 10-14 Newborns, full term 0-1 day: 2-6, 1-2 days: 6-10, 3-5 days: 4-8
Bilirubin(Direct)	0.22	mg/dL	0-0.3
Bilirubin(Indirect)	0.73	mg/dL	0.1-1.0
Total Protein (Method: BIURET Method)	7.01	g/dL	Adults : 6.4 - 8.3 Premature : 3.6 - 6.0 Newborn : 4.6 - 7.0 1 Week : 4.4 - 7.6 7-12 months : 5.1 - 7.3 1-2 Years : 5.6 - 7.5 > 2 Years : 6.0 - 8.0
Albumin(Tech.: -BCG) (Method: BCG)	3.98	gm/dL	0-4 days: 2.8-4.4 4-14 yrs: 3.8-5.4 14y-18y : 3.2-4.5 Adults 20-60 yrs: 3.5-5.2 60-90 yrs: 3.2-4.6
Globulin(CALCULATION)	3.03	gm/dL	2.5-4.5
A/G Ratio(Tech.: -Calculated)	1.31		1.2 - 2.5
Alkaline Phosphatase(Tech.: -Pnp Amp Kinetic)	173.0	U/L	108-306

Abhishek Sethi
 Dr. Abhishek Sethi
 Consultant Biochemist

TECHNOLOGIST

THIS REPORT IS NOT VALID FOR MEDICO LEGAL PURPOSE

Manish Shukla
 Dr. Manish Shukla
 M.D. (Path.)
 RMC No. 1470/2020



T&C : * This Report is for Medical Purposes. Identification and name of person is not our responsibility. **PATHOLOGIST**

* No part of this report should be reproduced for any purpose. * Interpret result after considering Age, sex effect of drug and other relevant factor.



Patient Name: **ABHISHKH**
Sr. No. : 3098
Patient ID No.: 2885
Age : 29 Gender : **MALE**
Ref. By Dr : **MEDI-WHEEL HEALTH CHECKUP**



Registered on : 04-03-2024 11:00 AM
Collected On : 04-03-2024 11:00 AM
Received On : 04-03-2024 11:00 AM
Reported On : 05-03-2024 10:53 AM
Bar Code 
LIS Number 2 8 0 4

URINE EXAMINATION URINE COMPLETE

Test Name	Observed Values	Units	Reference Intervals
PHYSICAL			
Quantity		ml	
Colour	Yellow		
Appearance / Transparency	Clear		
Specific Gravity	1.020		
PH	6.0		4.5-6.5
CHEMICAL			
Reaction	Acidic		
Albumin	TRACE		
Urine Sugar	Nil		
MICROSCOPIC			
Red Blood Cells	Nil	/h.p.f.	
Pus Cells	3-5	/h.p.f.	
Epithelial Cells	1-2	/h.p.f.	
Crystals	Nil	/h.p.f.	
Casts	Nil	/h.p.f.	
Bactria	Nil	/h.p.f.	
Others	Nil	/h.p.f.	
Test Name	Observed Values	Units	Reference Intervals
URINE SUGAR FASTING	Nil		
URINE SUGAR PP	Nil		

<<< END OF REPORT >>>

>>> Results relate only to the sample as received. Kindly correlate with clinical condition. <<<

Note: This report is not valid for medico legal purposes.

Asmita Sethi
Dr. Asmita Sethi
Clinical Biochemist

TECHNOLOGIST

Kamla Khatik
Dr. Kamla Khatik
MD (Path)

REG. No. : 4710/1520



THIS REPORT IS NOT VALID FOR MEDICO LEGAL PURPOSE

PATHOLOGIST

T&C : * This Reports B-149, Sebrah Marg, Indira Nagar, Jhunjhunu (Raj.) Ph. No. : 1592-294977

* No part of this report should be reproduced for any purpose. * Interpret result after considering Age, sex effect of drug and other relevant factor.



10618 / ABHISHEK / 28 Yrs / M / 184 Cms / 82 Kg Date: 04-Mar-2024 Technician : MANOJ KUMAR Examined By:

Stage	Time	Duration	Belt Speed (m/pt)	Elevation	METs	Rate	% THR Achieved	BP	RPP	PVC	Comments
Supine	00:21	0:20	00.0	00.0	01.0	088	46 %	128/80	112	00	
Standing	01:27	1:06	00.0	00.0	01.0	086	45 %	128/80	110	00	
HV	02:33	1:06	00.0	00.0	01.0	096	50 %	128/80	122	00	
Warm Up	03:37	1:04	00.0	00.0	01.0	090	47 %	128/80	115	00	
ExStart	04:44	1:07	01.0	00.0	01.0	113	59 %	130/80	146	00	
BRUCE Stage 1	07:44	3:00	01.7	10.0	04.7	144	75 %	132/82	190	00	
BRUCE Stage 2	10:44	3:00	02.5	12.0	07.1	157	82 %	134/84	210	00	
PeakEx	10:53	0:09	03.4	14.0	07.3	156	82 %	134/84	211	00	
Recovery	11:22	0:29	01.1	00.0	04.2	155	81 %	134/84	207	00	
Recovery	11:52	1:00	01.1	00.0	01.2	144	75 %	138/88	198	00	
Recovery	12:52	2:00	00.0	00.0	01.0	119	62 %	134/84	159	00	
Recovery	13:52	3:00	00.0	00.0	01.0	106	55 %	132/82	139	00	
Recovery	14:52	4:00	00.0	00.0	01.0	114	59 %	128/80	145	00	
Recovery	15:16	4:23	00.0	00.0	01.0	120	62 %	128/80	153	00	

Findings :

- Exercise Time : 06:09
- Max HR Attained : 158 bpm 82% of Target 192
- Max BP Attained : (Sys) 138/88
- Max Workload Attained : 7.3 Fair response to induced stress
- Max ST Dep Lead & Value : V1 & -1.8 mm in Standing mm
- Test Objective : BOB HEALTH CHECK UP
- History : No
- Test End Reasons : Test Complete, Heart Rate Achieved

Report :

(Signature)
 Rajaraj Medical Research Centre
 Dharmapuri

Doctor : RDMRC

Linked Medians Report



10618 / ABHISHEK / 28 Yrs / Male / 184 Cm / 82 Kg

Date: 04 - 03 - 2024 11:52:31 AM METs : 01.00 HR : 86 Target HR : 45% of 192 BP : 128/80 Post J @80mSec ExTime : 00:20 0.0 mph Grade : 00.00% 25 mm/Sec. 1.0 Cm/mV

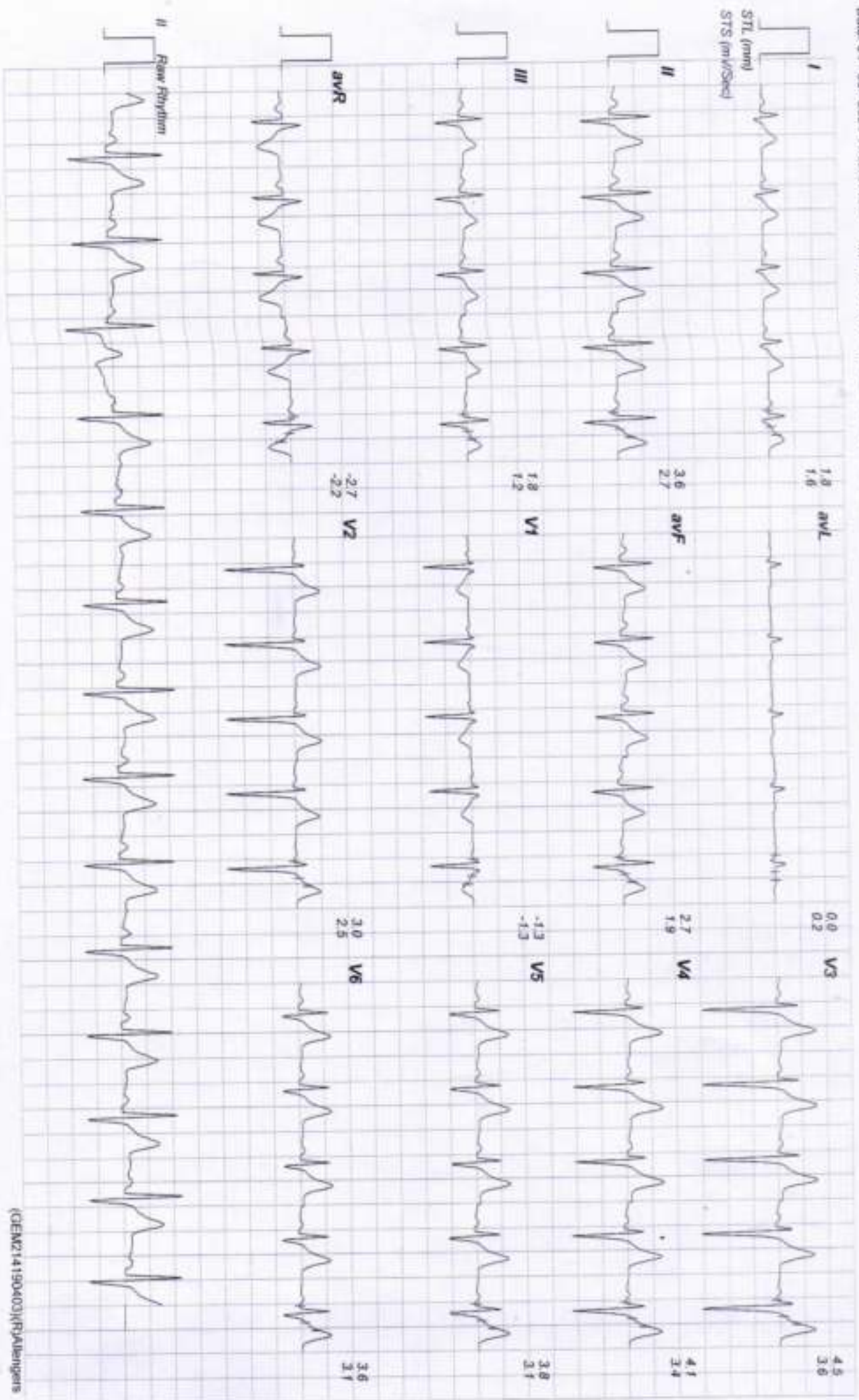

10618 / ABHISHEK / 28 Yrs / Male / 184 Cm / 82 Kg

Date: 04-03-2024 11:52:31 AM METS: 01.00 HR: 86 Target HR: 44% of 192 BP: 120/80 Post J @MinSec Ex Time: 01:26 0.0 mph Grade: 00.00% 25 mm/Sec 1.0 Cm/mV

Linked Medians Report

Standing

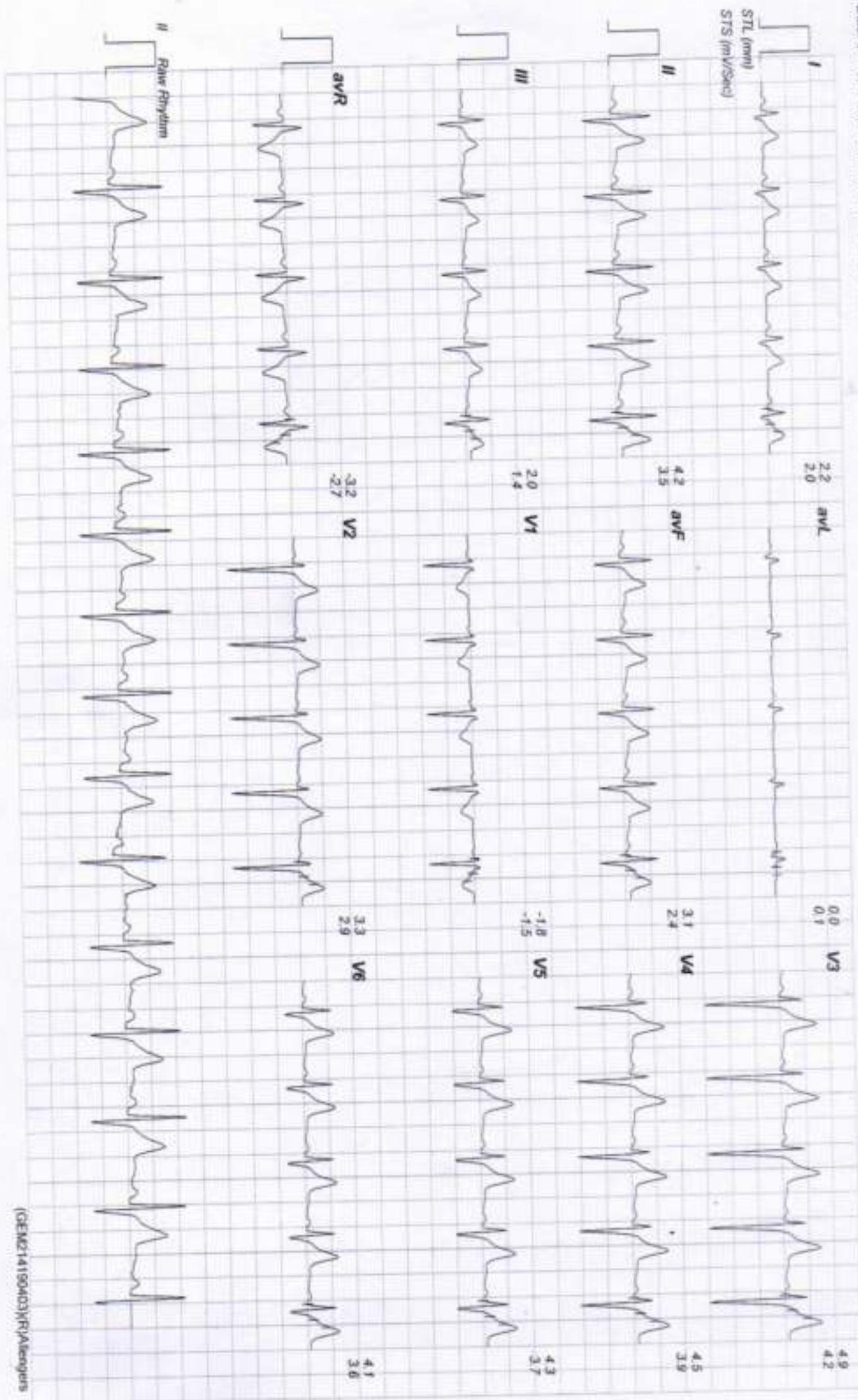

10618 / ABHISHEK / 28 YRS / Male / 184 Cm / 82 Kg

Date: 04 - 03 - 2024 11:52:31 AM METS: 01:00 HR: 96 Target HR: 50% of 192 BP: 128/80 Post J @80mSec Ex Time: 02:32 0.0 mV/Div Grade: 00.00 % 25 mm/Sec 1.0 Cm/mV

Linked Medians Report

HV

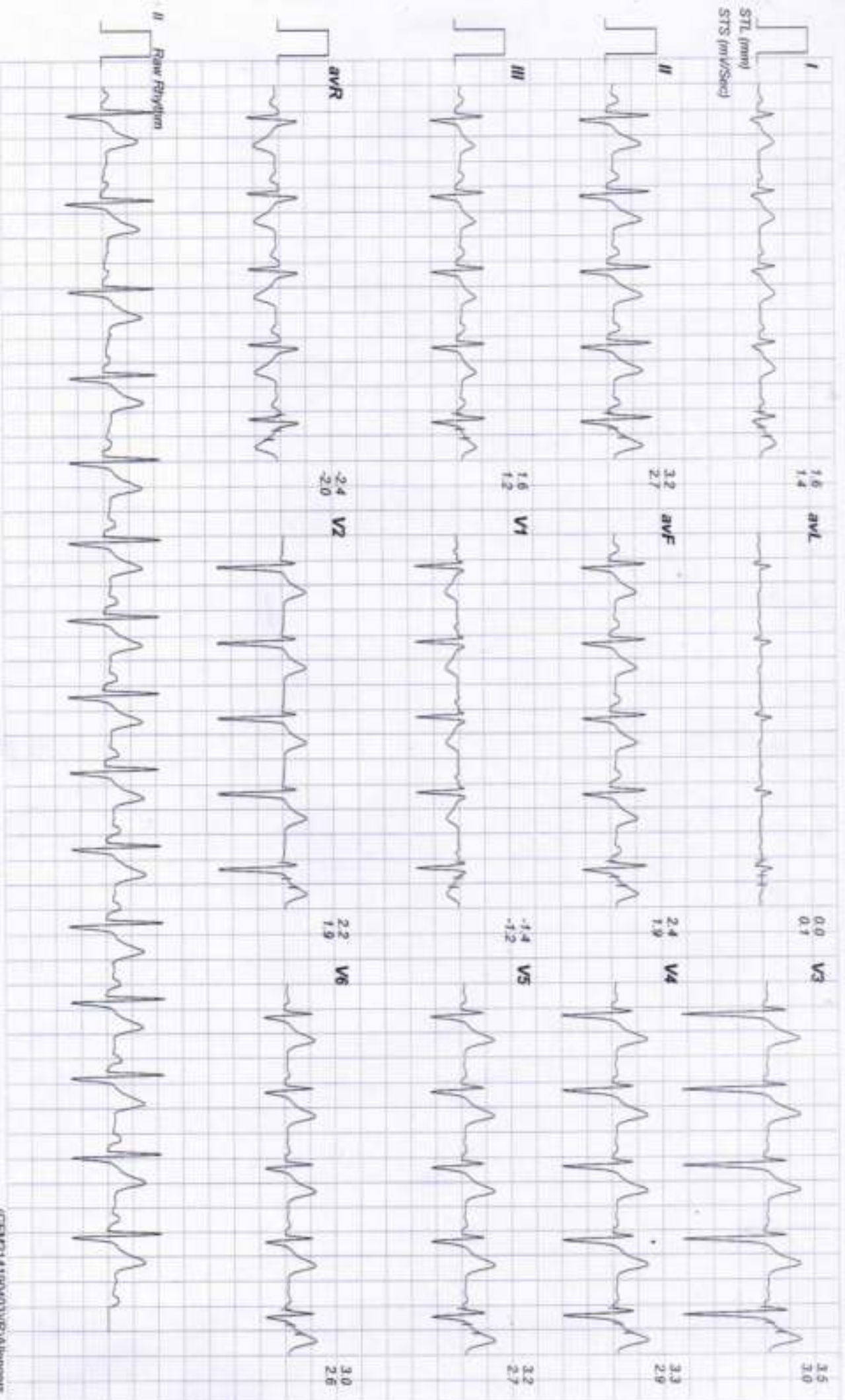

10618 / ABHISHEK / 28 Yrs / Male / 184 Cm / 82 Kg

Date 04 - 03 - 2024 11:52:31 AM METS : 01.00 HR : 90 Target HR : 40% of 192 BP : 128/80 Post J @60mSec ExTime : 03:36 0.0 mV/Div Grade : 00.00 % 25 mm/Sec 1.0 Cm/Div

Linked Medians Report

Warm Up

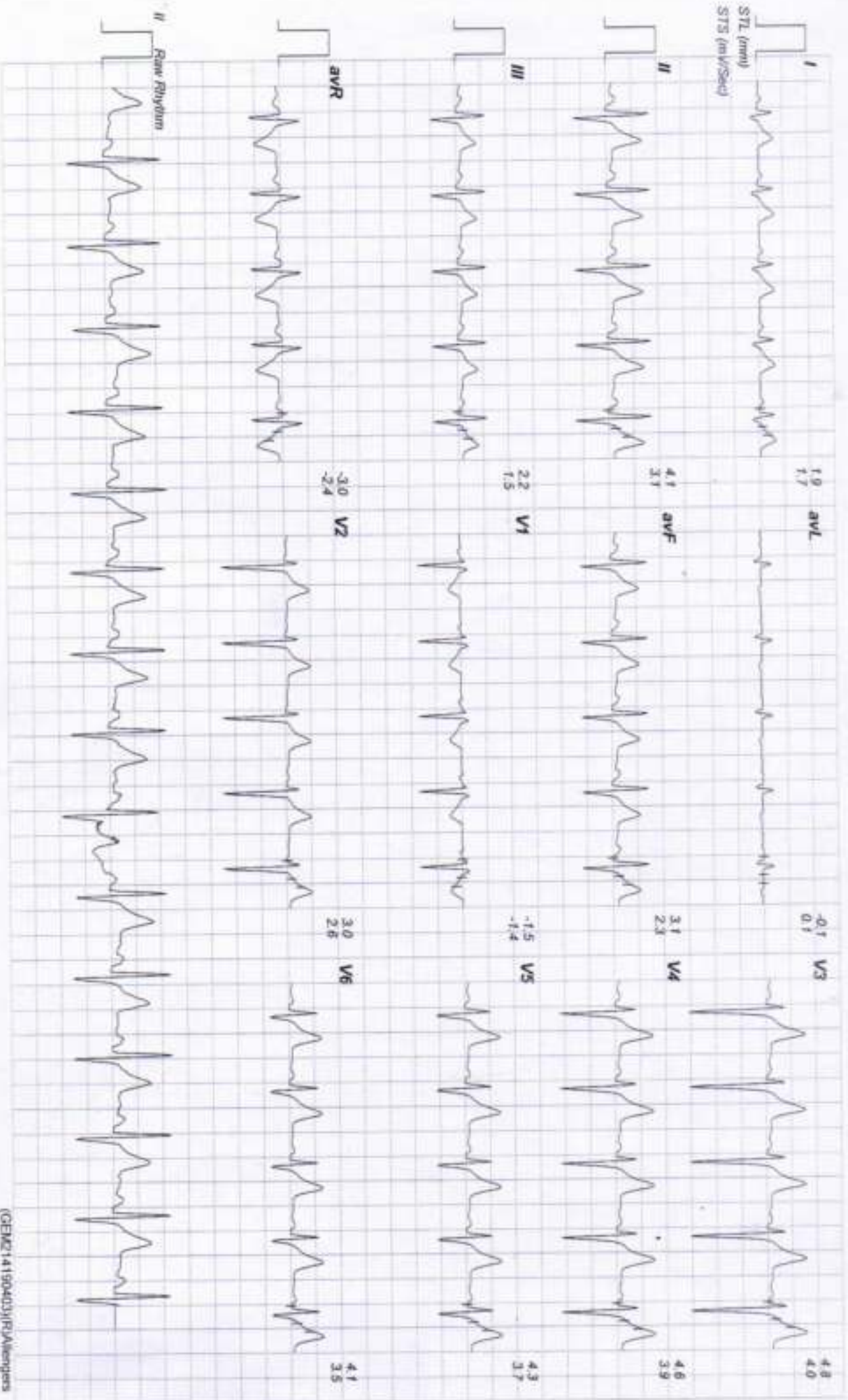

10618 / ABHISHEK / 28 Yrs / Male / 184 Cm / 82 Kg

Date: 04 - 03 - 2024 11:52:31 AM METs: 01.00 HR: 113 Target HR: 50% of 192 BP: 130/80 Pwd J GibsonSec Ex Time: 00:00 1.0 mph Grade: 00.00 % 25 mm/Sec 1.0 Cm/mV

Linked Medians Report

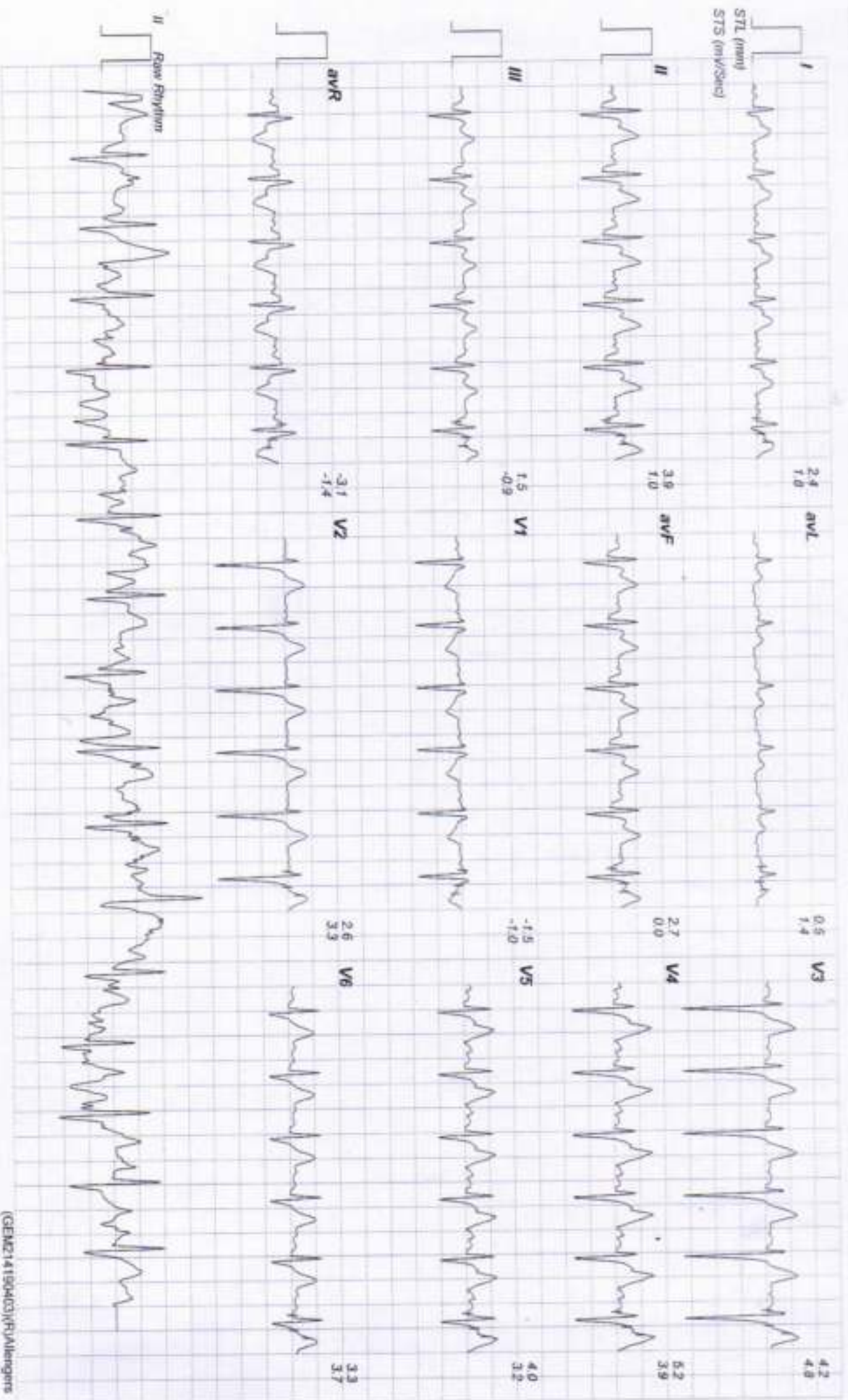

10618 / ABHISHEK / 28 Yrs / Male / 184 Cm / 82 Kg

Date: 04-03-2024 11:52:31 AM METs: 04.70 HR: 144 Target HR: 75% of 192 BP: 132/82 Post J @60mSec Ex Time: 03:00 1.7 mph Grade: 10.00 % 25 mm/Sec 1.0 Cm/mV

Linked Medians Report

BRUCE: Stage 1(3:00)

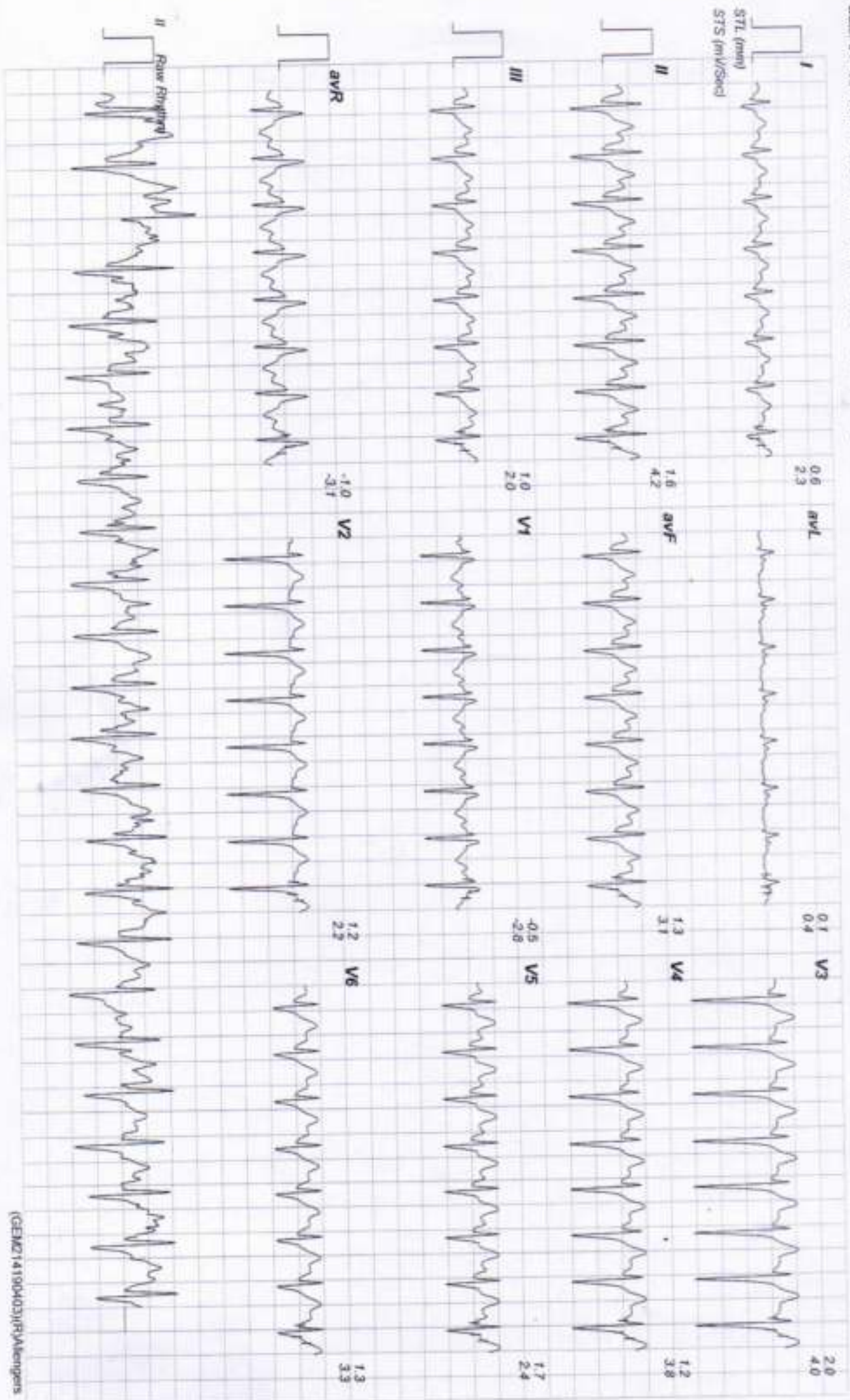

10618 / ABHISHEK / 28 Yrs / Male / 184 Cm / 82 Kg

Date: 04 - 03 - 2024 11:52:31 AM METB: 07.10 HR: 157 Target HR: 81% of 192 BP: 134/84 Post J @ BonSec ETime: 06:00 2.5 mph Grade: 12.00 % 25 mm/Sec: 1.0 Cm/mV

Linked Medians Report

BRUCE: Stage 2(3:00)

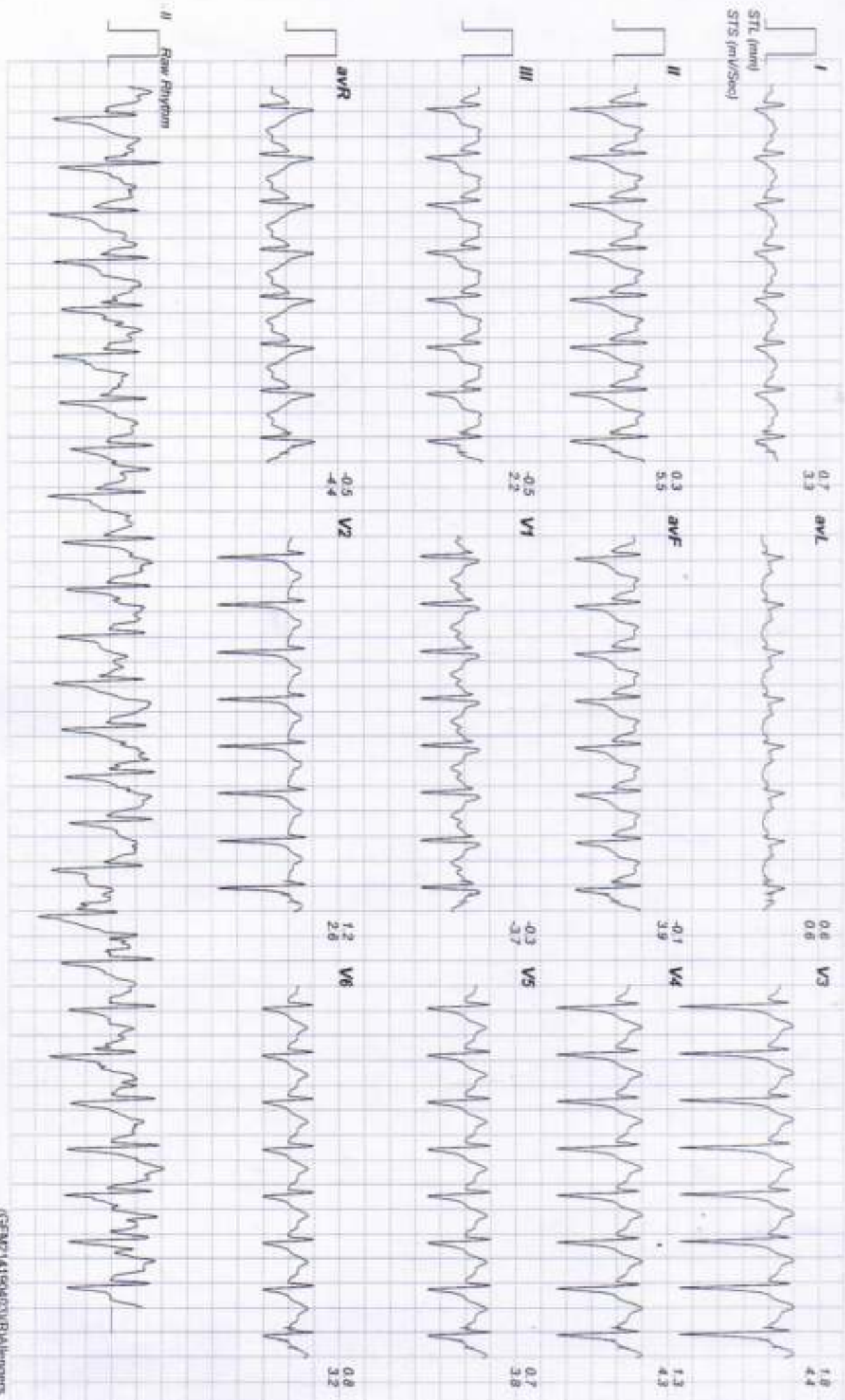

10618 / ABHISHEK / 28 Yrs / Male / 184 Cm / 82 Kg

Date: 04-03-2024 11:52:31 AM METs: 07.30 HR: 158 Target HR: 82% of 192 BP: 134/84 Pwd J @60mSec Ex Time: 06:09 3.4 mph Grade: 14.00% 25 runs/Sec 1.0 Cm/mV

Linked Medians Report

PeakEX

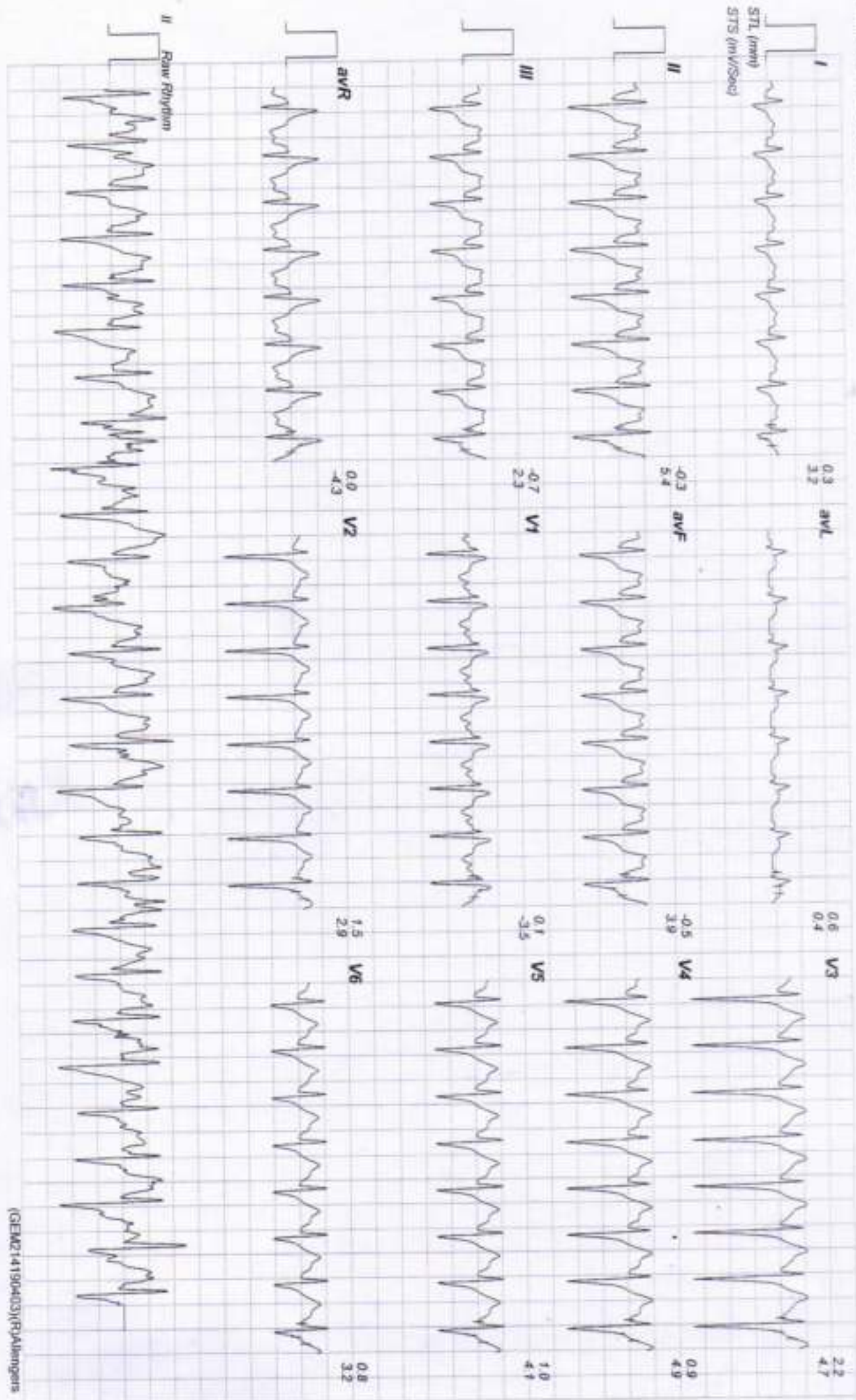

10618 / ABHISHEK / 28 Yrs / Male / 184 Cm / 82 Kg

Date: 04 - 03 - 2024 11:52:31 AM METs: 04.20 HR: 155 Target HR: 80% of 192 BP: 134/84 Post J @ 60mSec Est Time: 06:09 1.1 mph Grade: 00.00 % 25 mm/Sec 1.0 Cm/mV

Linked Medians Report Recovery(0:29)

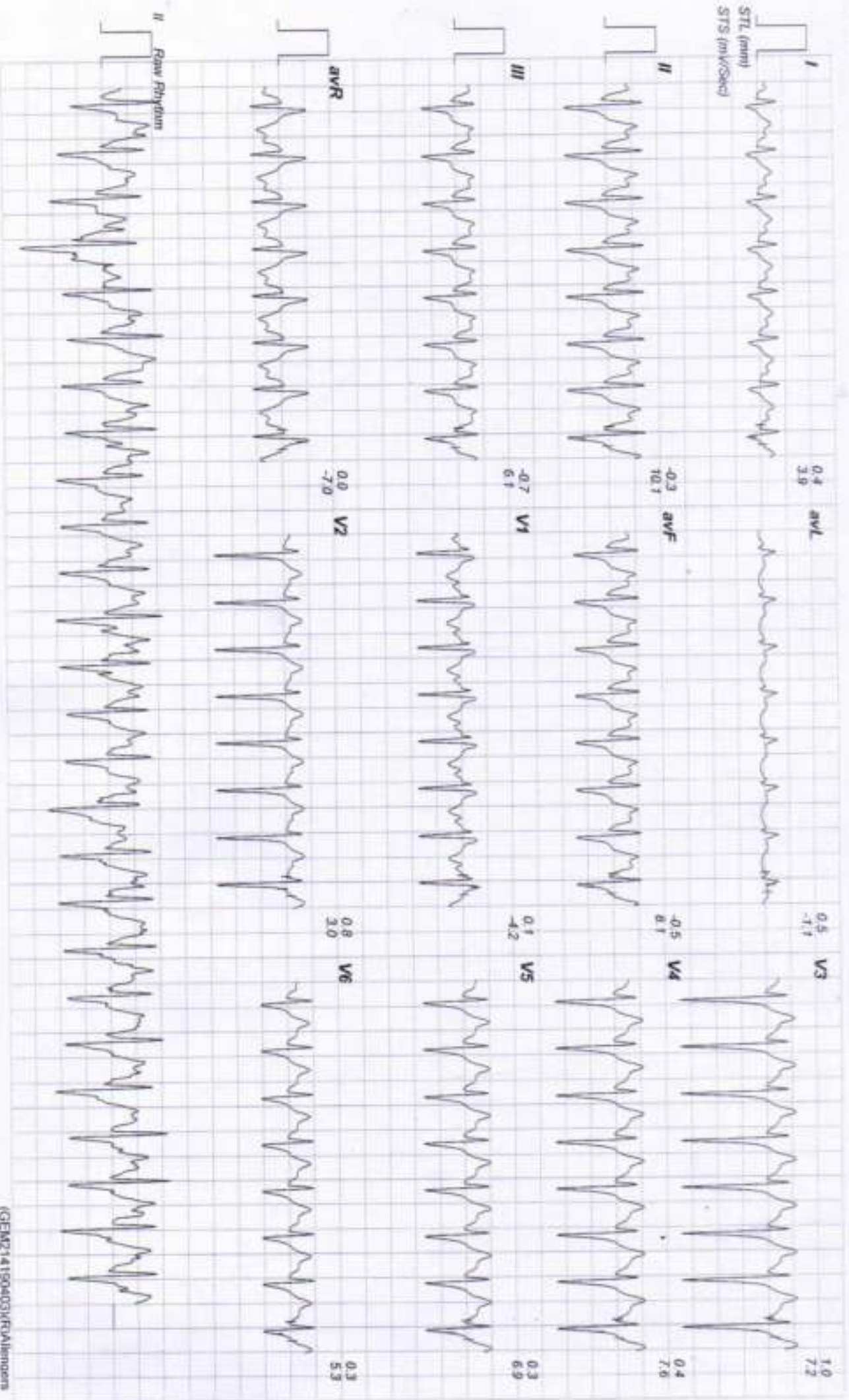

10618 / ABHISHEK / 28 Yrs / Male / 184 Cm / 82 Kg

Date: 04 - 03 - 2024 11:52:31 AM METS: 01:20 HR: 144 Target HR: 75% of 192 BP: 130/88 Puff / @80m/Sec ETTrow: 06:09 1.1 mph Grade: 00.00 % 25 mm/Sec 1.0 Cm/mV

Linked Medians Report

Recovery(1:00)

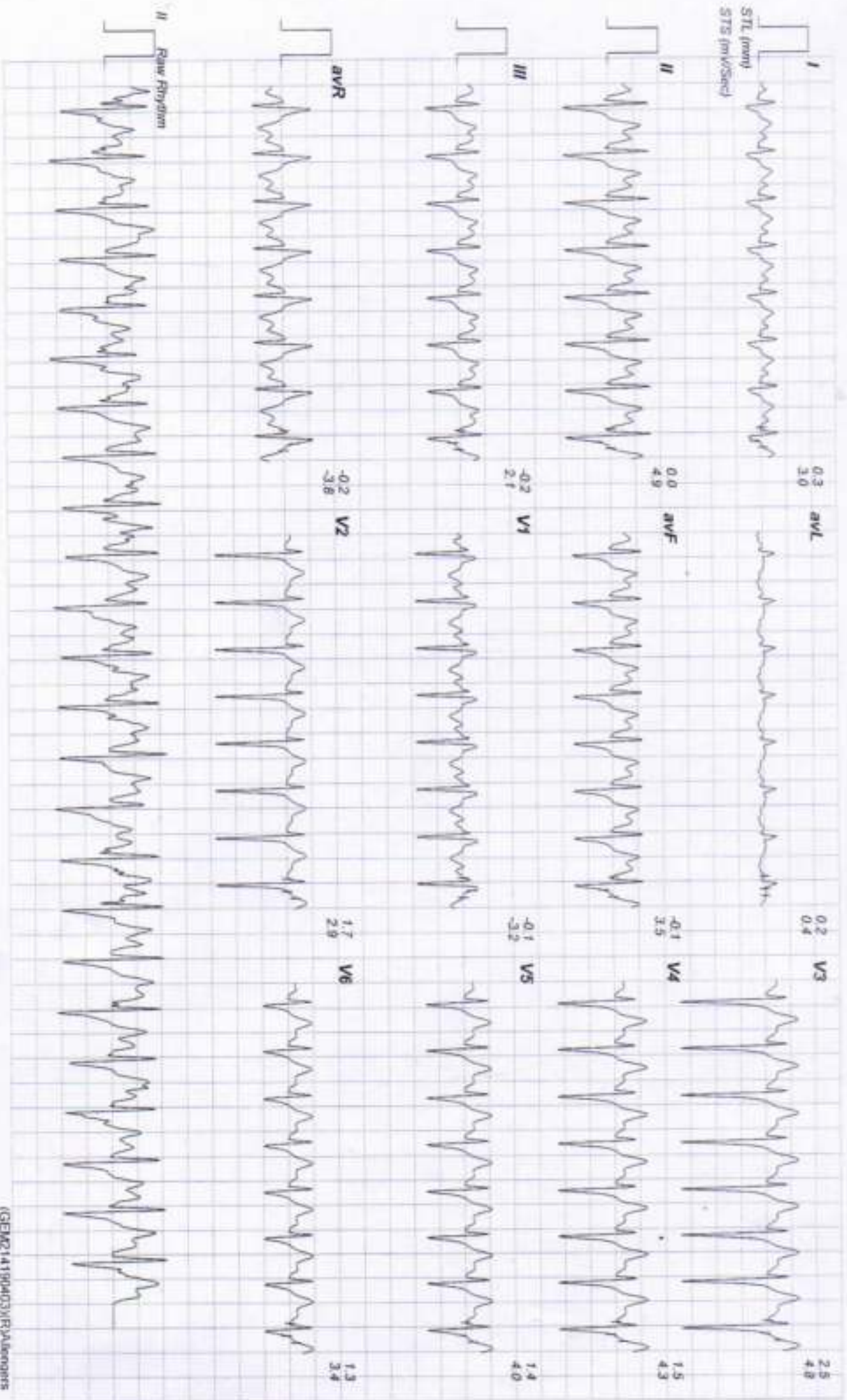

10618 / ABHISHEK / 28 Yrs / Male / 184 Cm / 82 Kg

Date: 04 - 03 - 2024 11:52:31 AM METs : 01.00 HR : 119 Target HR : 61% of 192 BP : 134/84 Post J @80ms/Sec Ex Time : 06:09 0.0 mph Grade : 00:00 % 25 mm/Sec 1.0 Cm/IV

Linked Medians Report Recovery(2:00)

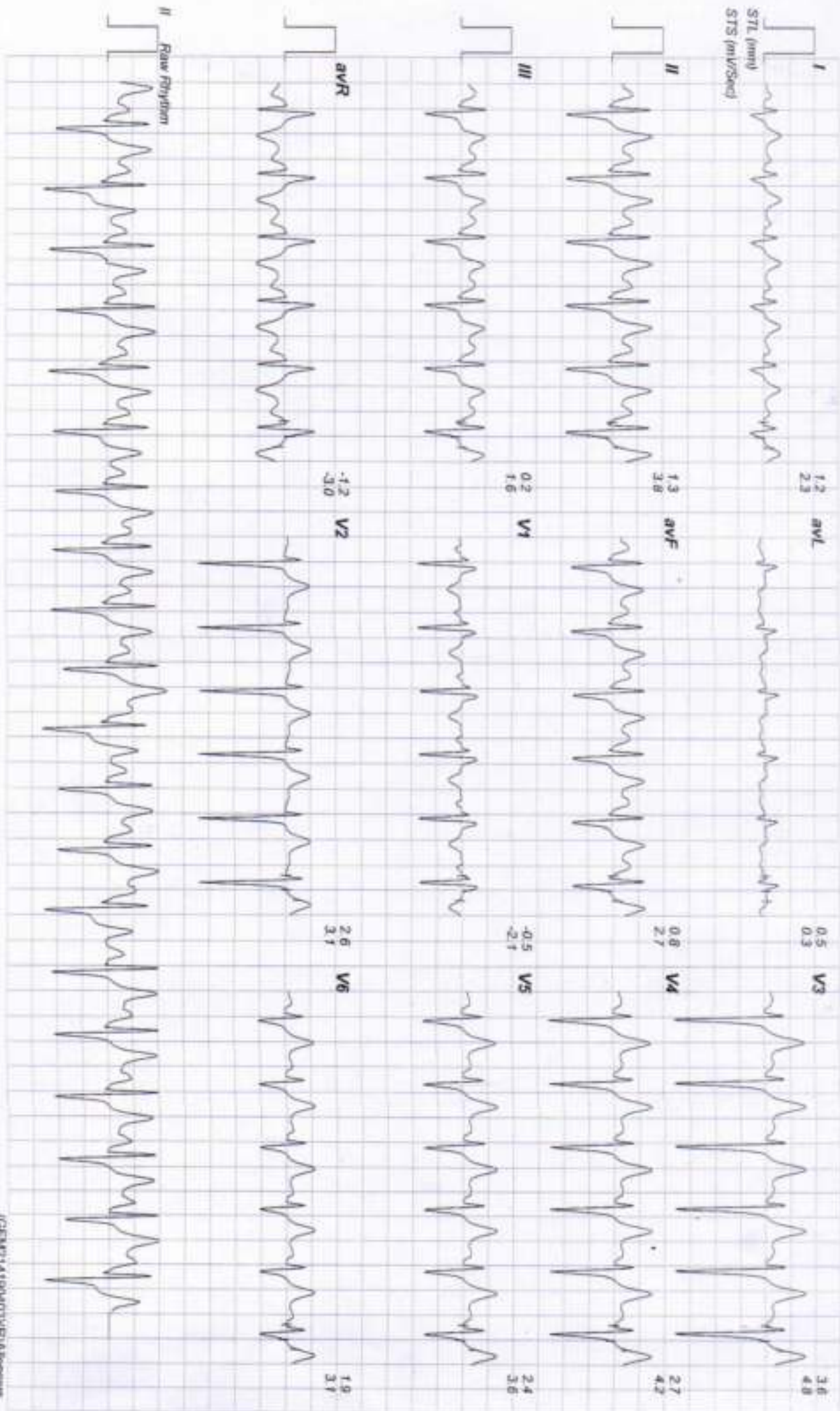

10618 / ABHISHEK / 28 Yrs / Male / 184 Cm / 82 Kg

Date: 04-03-2024 11:52:31 AM METS: 01:00 HR: 108 Target HR: 55% of 192 BP: 132/82 Post J @ 80mSec ExTime: 06:09 0.0 mph Grade: 00.00 % 25 mm/Sec 1.0 Cm/mV

Linked Medians Report Recovery(3:00)



10618 / ABHISHEK / 28 Yrs / Male / 184 Cm / 82 Kg

Date: 04-03-2024 11:52:31 AM METS: 01.00 HR: 114 Target HR: 59% of 192 BP: 128/80 Post J @80mSec Ex Time: 06:09 0.0 mph Grade: 00.00 % 25 mm/Sec 1.0 Cm/mV

Linked Medians Report

Recovery(4:00)



10618 / ABHISHEK / 28 Yrs / Male / 184 Cm / 82 Kg

Date: 04 - 03 - 2024 11:52:31 AM METs: 01.00 HR: 120 Target HR: 62% of 192 BP: 120/80 Post J @80mSec ExTime: 06:09 0.0 mph Grade: 00.00 % 25 mm/Sec 1.0 Cm/mV

Linked Medians Report

Recovery(4:23)

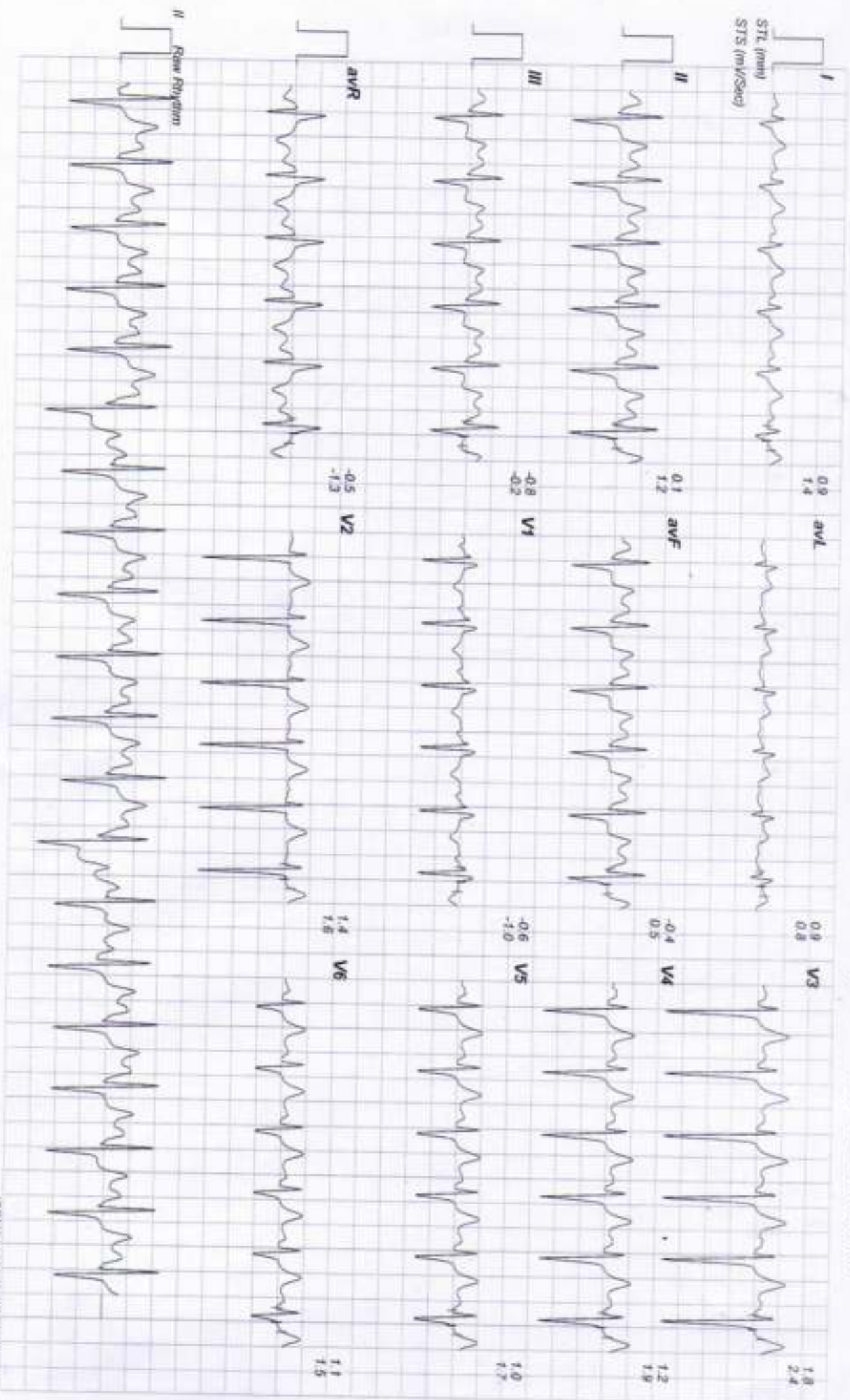



 GPS Map Camera

Jhunjhunu, Rajasthan, India

499P+88Q, Subhash Marg, Pratap Nagar, Indra Nagar, Jhunjhunu,
Rajasthan 333001, India

Lat 28.118338°

Long 75.385844°

04/03/24 11:05 AM GMT +05:30



Google