

Place Label Here

Pt. Name : _____
 UMR : _____
 Age : _____ Sex : _____
 IP : _____
 If label not available, write Pt. Name, IP No., Sex,
 Date, Name of Treating Physician

OPD Nursing Assessment - Adult

Name: Vaibha Chavan Date of Birth : _____ Age/Sex: 36/m UMR No.: 20307

Assessment :

Height: 172 cms Weight: 74.4 kg. BMI: _____ Respiration: 20 /min Pulse H/R : _____ /min
 BP: 128/73 mmHG Temperature : _____ °F/°C SpO2 99 % BSL _____

Chief Complaints: Regular check up

Tick Appropriate :

- Interpreter Needed Yes No
- Nutritional Status: Weight Loss/Gain in Last 3 Months Yes No
- If Weight Loss / Gain-Dietary Referral Yes No
- Psychological Assessment Agitated Anxious Yes No Normal
- (If Agitated, Inform Physician) Irritable

Any Allergies Known Including Drugs : NO

Past History: Any Surgeries Explain : NO

Any Other illness: Explain : NO

Pain Score: Numerical Scales (1-10) _____ Location _____ Characteristics _____

Need to be seen immediately by the Doctor Yes No

Fall risk: Age 65Yrs. _____ Tremors _____ High Grade Fever _____ H/O Fall in last 3 months _____

Cardiac Medicines _____ Seizure Medications _____ Fall Prevention Education Done _____

Name of Nurse	ID No. of Nurse	Signature of Nurse	Date & Time
<u>Shweta</u>	<u>020503</u>	<u>Sh</u>	<u>16/3/24</u>

ID: 2024031608381280
Name: walther christian
Age: 36 Years
Gender: Male

2024-03-16 08:38:02 AM



Vent. Rate	64 bpm
PR Interval	160 ms
QRS Duration	86 ms
QT/QTc Interval	392/359 ms
P/QRS/T Axes	72/72/42 deg

Sinus rhythm
Normal ECG

Unconfirmed Diagnosis

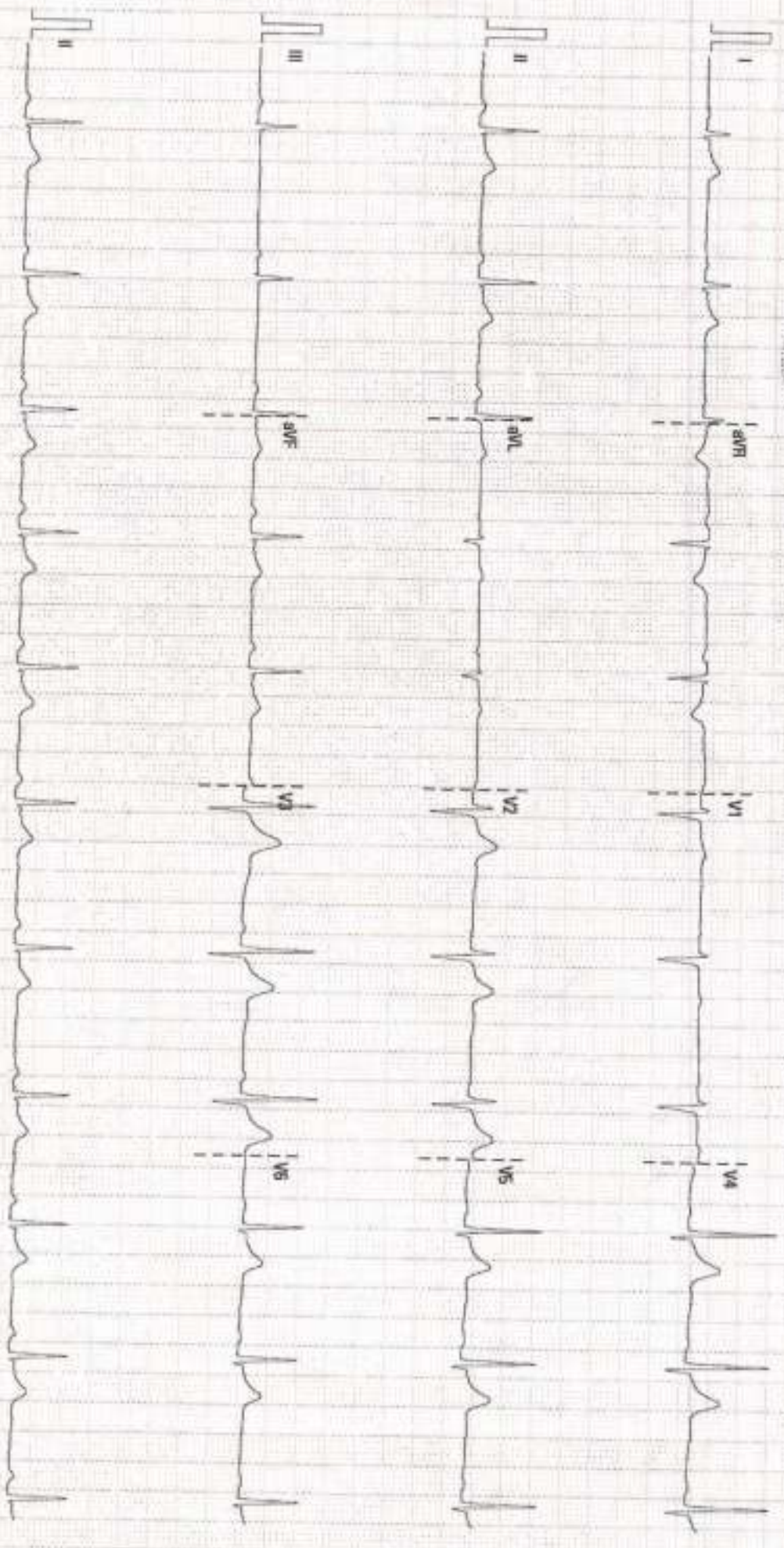

25 mm/s

10 mm/mV

50 Hz

BDP 35 Hz

02:10:00 V28 4.1

501-FM-28035810



DEPARTMENT OF LABORATORY

Patient Name : Mr. VAIBHAV CHAVAN
Age / Gender : 36 Y(s)/Male
Bill No/ UMR No : PUBC20302/PUU20307
Referred By : Dr. GENERAL MEDICINE CONSUL
Received Dt : 16-Mar-24 05:48 pm
Report Date : 18-Mar-24 02:25 pm

FINAL REPORT

<u>Parameters</u>	<u>Specimen</u>	<u>Result</u>	<u>Method</u>
BLOOD GROUPING AND RH			
BLOOD GROUP	Blood	* B *	SLIDE AGGLUTINATION
RH TYPE		NEGATIVE	
ESR		14	0 - 15 mm/1st hour WESTERGREN'S METHOD

*** End Of Report ***



System Name : M



DEPARTMENT OF LABORATORY

Patient Name : Mr. VAIBHAV CHAVAN	Age / Gender : 36 Y(s)/Male
Bill No/ UMR No : PUBC20302/PUU20307	Referred By : Dr. GENERAL MEDICINE CONSUL
Received Dt : 16-Mar-24 05:48 pm	Report Date : 18-Mar-24 09:58 am

FINAL REPORT

Specimen

BUN(BLOOD UREA NITROGEN)			
BUN (Blood Urea Nitrogen.)	15.2	7.0 - 21.0 mg/dL	Calculated
SERUM CREATININE	1.08	0.8 - 1.3 mg/dL	Jaffe
LFT(LIVER FUNCTION TEST)			
TOTAL BILIRUBIN	2.01	0.1 - 1.2 mg/dL	Colorimetric diazo method
DIRECT BILIRUBIN	0.61	<= 0.20 mg/dL	Method: Diazo Method
INDIRECT BILIRUBIN	1.4	<= 1.0 mg/dL	
SGPT (ALT)	22.4	<= 41 U/L	Enzymatic
SGOT (AST)	16.7	<= 40 U/L	Enzymatic
ALKALINE PHOSPHATASE (ALP)	61	40 - 129 U/L	PNPP
TOTAL PROTEINS	8.05	6.4 - 8.3 g/dL	Method : Biuret method
SERUM ALBUMIN	5.11	3.5 - 5.2 g/dL	Method : Bromocresol Green (BCG)
GLOBULINS	2.94	1.8 - 3.6 g/dL	
A/G RATIO	1.74	1.1 - 2.2	
GAMMA GLUTAMYL TRANSFERASE(GGT)	41	10 - 71 U/L	Enzymatic colorimetric assay (IFCC)
LIPID PROFILE			
TOTAL CHOLESTEROL	161.7	Borderline High : 200 - 240 mg/dL High risk : > 240 mg/dL Desirable: < 200 mg/dL	Enzymatic, Colorimetric Method
HDL CHOLESTEROL	34.2	Major risk factor for heart disease : < 40 mg/dL Negative risk factor for heart disease : > 60 mg/dL	Homogeneous enzymatic colorimetric assay
LDL CHOLESTEROL	93.94	Optimal : - < 100 mg/dL Near Optimal : 100 - 129 mg/dL Borderline High : 130 - 159 mg/dL High : 160 - 189 mg/dL Very High : - > 190 mg/dL	
VLDL	33.56	6 - 38 mg/dL	
SERUM TRYGLYCERIDES	167.8	Borderline High : 150 - 199 mg/dL High : 200 - 499 mg/dL Normal : < 150 mg/dL	Enzymatic colorimetric test
CHO/HDL RATIO	4.73	Normal : - < 3.5 High Risk : - > 5.0	

System Name: M



DEPARTMENT OF LABORATORY

Patient Name : Mr. VAIBHAV CHAVAN	Age / Gender : 36 Y(s)/Male
Bill No/ UMR No : PUBC20302/PUU20307	Referred By : Dr. GENERAL MEDICINE CONSULTANT
Received Dt : 16-Mar-24 05:48 pm	Report Date : 18-Mar-24 09:58 am

Parameters	Specimen	Result	Biological Reference In Method
LDL/HDL RATIO		2.75	2.5 - 3.5
COMMENT		10-12 hours fasting is compulsory for all lipid parameters. if not, results may not be accurate.	
SERUM URIC ACID		7.7	3.4 - 7.0 mg/dL Enzymatic colorimetric test
T3, T4 AND TSH			
T3		0.584	0.8 - 2.0 ng/mL Method : ECLIA
T4		5.50	5.1 - 14.1 ug/dL Method : ECLIA
TSH (THYROID STIMULATING HORMONE)		2.88	0.27 - 4.2 uIU/mL Method : ECLIA
PSA (PROSTATE SPECIFIC ANTIGEN).			
PROSTATE SPECIFIC ANTIGEN (PSA)		0.617	0 - 4.0 ng/mL Method : ECLIA

*** End Of Report ***

Lab Incharge

Dr. BAHIRWADE GANESH KISAN, MBBS, MD
CONSULTANT PATHOLOGIST

Test results related only to the item tested.
No part of the report can be reproduced without written permission of the laboratory.

System Name : M



DEPARTMENT OF LABORATORY

Patient Name : Mr. VAIBHAV CHAVAN	Age / Gender : 36 Y(s)/Male
Bill No/ UMR No : PUBC20360/PUU20307	Referred By : Dr. GENERAL MEDICINE CONSUL
Received Dt : 18-Mar-24 02:11 pm	Report Date : 19-Mar-24 12:05 am

FINAL REPORT

<u>Parameters</u>	<u>Specimen</u>	<u>Result</u>	<u>Biological Reference Intervals</u>	<u>Method</u>
SERUM ELECTROLYTES				
SERUM SODIUM	SERUM	142.8	136 - 145 mmol/L	ISE
SERUM POTASSIUM		3.93	3.5 - 5.1 mmol/L	ISE
SERUM CHLORIDES		105.1	98 - 107 mmol/L	ISE
BLOOD UREA		32.6	16.6 - 48.5 mg/dL	Urease kinetic

*** End Of Report ***

Lab Incharge

Dr. BAHIRWADE GANESH KISAN, MBBS, MD
CONSULTANT PATHOLOGIST

Test results related only to the item tested.
No part of the report can be reproduced without written permission of the laboratory.



System Name : m



Patient ID:	PUU20307	Patient Name:	VAIBHAV CHAVAN
Age:	36 Years	Sex:	M
Accession Number:	PUR20307	Modality:	DX
Referring Physician:	HC	Study:	CHEST
Study Date:	16-Mar-2024		15.29

X RAY CHEST PA VIEW

FINDINGS : Chest PA view with no comparison study shows.

- The visualized lung fields are clear.
- No obvious consolidation is seen.
- There is no pleural effusion or pneumothorax seen.
- No pneumoperitoneum is seen.
- The cardiac silhouette appears within normal limits.
- The diaphragmatic shadow and mediastinal structures are within normal limits.
- Visualized osseous structures demonstrate no obvious abnormality.

IMPRESSION :

- ❖ No radiographically evident acute cardiopulmonary process in the present study.

for

Dr. Sunita Shewale (MBBS, DMRE)
Consulting Radiologist
(typed & printed by sk)





26/3/2024. Mr. Vaibhav Chauhan 36/M

Case - Right Earache Occasional Nasal Allergies

Δ DNS → (R)

- Suralat 1 BID 260kiv

→

→ 20/3/24

Allergic Rhinitis

Florap. A2 2p → 2p

Ear mild inflammation on Eardrums

Kylomist NID 0.1% 1 → 1 x 3 weeks

Adv

T. bitartrate - MODT 1 → 1 x 3 weeks

DR. SURAJ GIRI M.B.B.S. MD-ENT Reg. No. 08/2010/2603



DEPARTMENT OF RADIOLOGY

Patient Name : Mr. Vaibhav Chavan	Age : 36 yrs / M
Ref. By : Health check up	OPD/IPD No: PUU: 20307
Date of USG: 16/03/2024	Date of Reporting: 16/03/2024

USG ABDOMEN AND PELVIS

CLINICAL DETAILS: Routine screening.

FINDINGS:

Liver : It is normal in size and shape. It measures 144 mm along maximum craniocaudal axis. It shows raised parenchymal echotexture in both the lobes. No obvious focal lesion is seen. No evidence of intrahepatic biliary radicle dilatation. Common bile duct appears undilated. The hepatic veins and inferior vena cava appears unremarkable. The portal vein appears unremarkable.

Gall Bladder : It is partially distended. No evidence of obvious intraluminal calculus/ mass seen. No evidence of obvious wall thickening or pericholic collection.

Pancreas : It is well visualised. The head, body and tail appears normal in size and shows homogenous echotexture. The pancreatic duct appears undilated.

Spleen : is normal in size & shape. It measures 118 mm along its maximum length. It shows normal parenchymal echotexture. No obvious focal lesion is noted.

Kidneys : Right kidney measures 100 x 34 mm in size & Left kidney measures 120 x 59 mm in size. They appear normal in size, shape, location and axis. They show normal parenchymal echotexture with well maintained corticomedullary differentiation. No evidence of hydronephrosis on either side. No focal lesion or calculus is noted on either side.

Urinary Bladder: It is well distended. It shows smooth outlines and internal mucosal regularity with normal wall thickness. No obvious intraluminal calculus/focal lesion is seen.

Prostate : It is normal in size and shows homogenous echotexture. It measures 17 cc in volume. No obvious focal lesions / calcification / abnormal vascularity.

Retro peritoneum is obscured by bowel gases. No obvious enlarged retro peritoneal or mesenteric lymph nodes noted. The visualised bowel loops appear unremarkable. No evidence of obvious bowel wall thickening. No ascites seen.

IMPRESSION:

1. Grade I fatty infiltration of liver.
2. No other sonographically evident intra-abdominal pathology.

Clinical correlation recommended.

Dr. Sunita Shewale
Consultant Radiologist

(Because of technical and technological limitation complete diagnosis cannot be assured on imaging sonography. Sonography has its limitation for evaluation of GIT lesion. Clinical correlation, consultation if required repeat imaging required in the event of controversies.)



Mr. Vaibhav. Chavan.

36 yr Male

16/3/2024

H/o:

DIE: Good oral hygiene

Intendent space

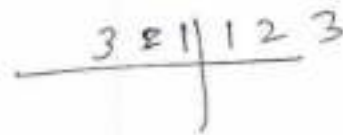

AAV Veneers. mt

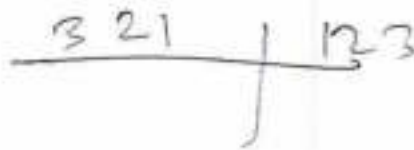

OPX Xray

PI Impression.

R. Kotian
 Dr. Roshani J. Kotian
 B.D.S (NHDC)
 Consultant General Dentist
 Reg. : A-28340

R. Kotian
 Dr. Roshani J. Kotian
 B.D.S (NHDC)
 Consultant General Dentist
 Reg. : A-28340

**MEDICOVER HOSPITALS
BHOSARI, PUNE**

162890 / VAIBHAV CHAVAN / 36 Yrs / M / 172 Cms / 74 Kg Date: 16-Mar-2024

REPORT



REPORT :

TEST OBJECTIVE : ROUTINE CHECK UP
RISK FACTOR : NON - SMOKER
ACTIVITY : INACTIVE
REASON FOR TERMINATION : TEST COMPLETE, HEART RATE ACHIEVED
EXERCISE TOLERANCE : HIGH
CHRONOTROPIC RESPONSE : NORMAL
FINAL IMPRESSION : STRESS TEST IS NEGATIVE FOR EXERCISE INDUCED REVERSIBLE MYOCARDIAL ISCHEMIA



Handwritten signature

Doctor : DR.SURAJ PATIL



162890 / VAIBHAV CHAVAN / 36 Yrs / M / 172 Cms / 74 Kg Date: 16-Mar-2024

Stage	Time	Duration	Speed(mph)	Elevation	METs	Rate	% THR	BP	RPP	PVC	Comments
Standing	00:28	0:28	00.0	00.0	01.0	102	55 %	128/70	130	00	
Standing	00:48	0:20	00.0	00.0	01.0	098	53 %	128/70	125	00	
Warm Up	01:04	0:16	00.0	00.0	01.0	099	54 %	128/70	126	00	
ExStart	01:19	0:15	01.0	00.0	01.0	095	52 %	128/70	121	00	
BRUCE Stage 1	02:54	1:35	01.7	10.0	03.0	124	67 %	132/78	163	00	
BRUCE Stage 2	04:24	1:30	02.5	12.0	05.9	142	77 %	138/80	195	00	
PeakEx	05:20	0:56	03.4	14.0	08.1	156	85 %	140/82	218	00	
Recovery	06:20	1:00	01.1	00.0	01.2	146	79 %	130/80	189	00	
Recovery	07:20	2:00	00.0	00.0	01.0	123	67 %	130/80	159	00	
Recovery	07:45	2:25	00.0	00.0	01.0	118	64 %	130/80	153	00	

FINDINGS :

Exercise Time : 04:01
 Initial HR (ExStrt) : 95 bpm 52% of Target 184
 Initial BP (ExStrt) : 128/70
 Max WorkLoad Attained : 8.1 Fair response to induced stress
 Test End Reasons : Test Complete, Heart Rate Achieved
 Max HR Attained : 156 bpm 85% of Target 184
 Max BP Attained : 140/82

6X2 Combine Medians + 1 Rhythm
STANDING (00:00)



Date: 16-03-2024 10:02:45 AM METs : 1.0 HR : 98 Target HR : 53% of 184 BP : 128/70 Post J @80mSec

ExTime: 00:00 Speed: 0.0 mph Grade: 00.00 % 25 mm/Sec. 1.0 Cm/mV

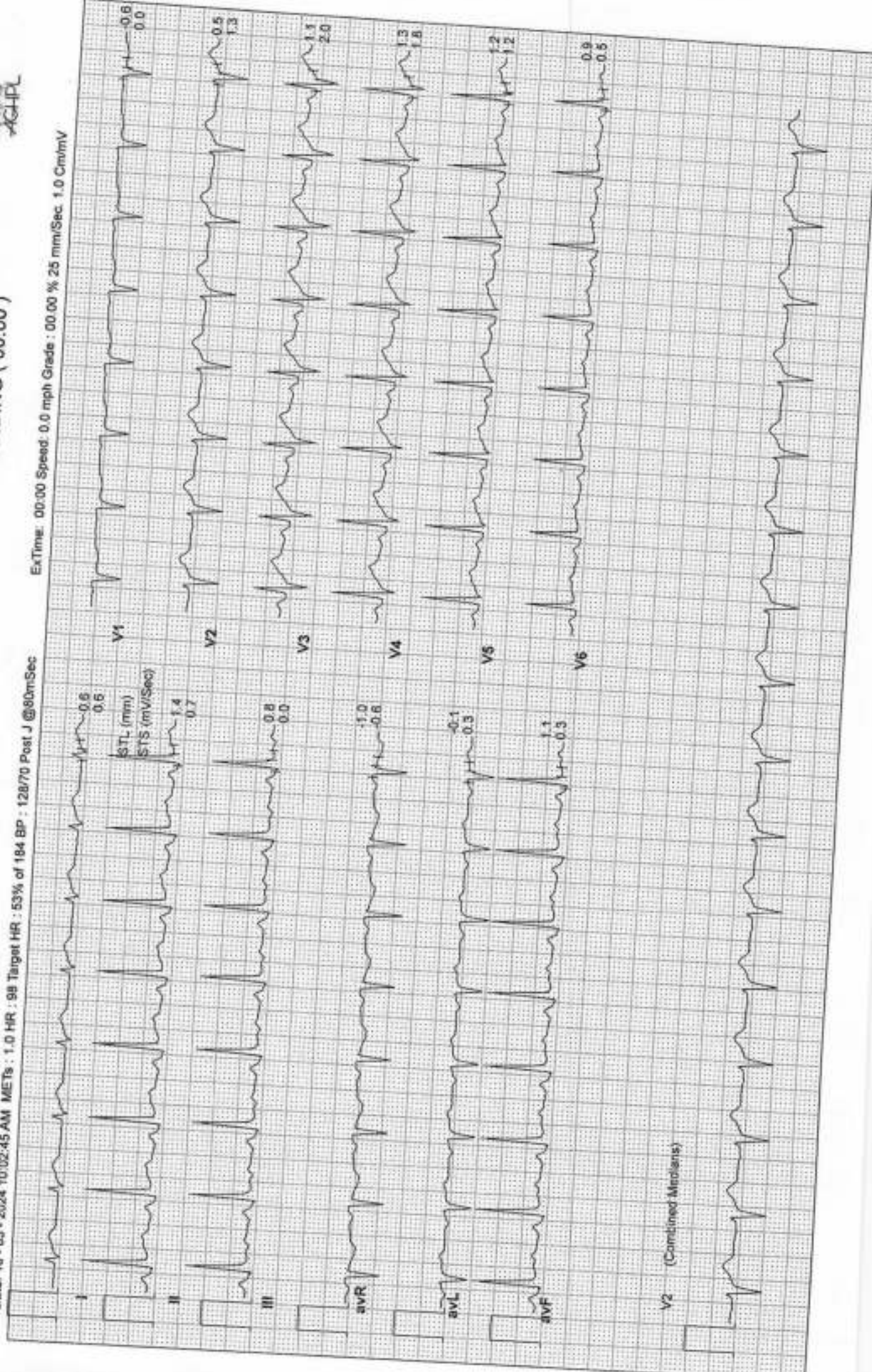

V2 (Combined Medians)



Date: 15 - 03 - 2024 10:02:45 AM METs : 1.0 HR : 99 Target HR : 54% of 184 BP : 128/70 Post J @80mSec

ExTime: 00:00 Speed: 1.0 mph Grade : 00.00 % 25 mm/Sec. 1.0 Cm/mV

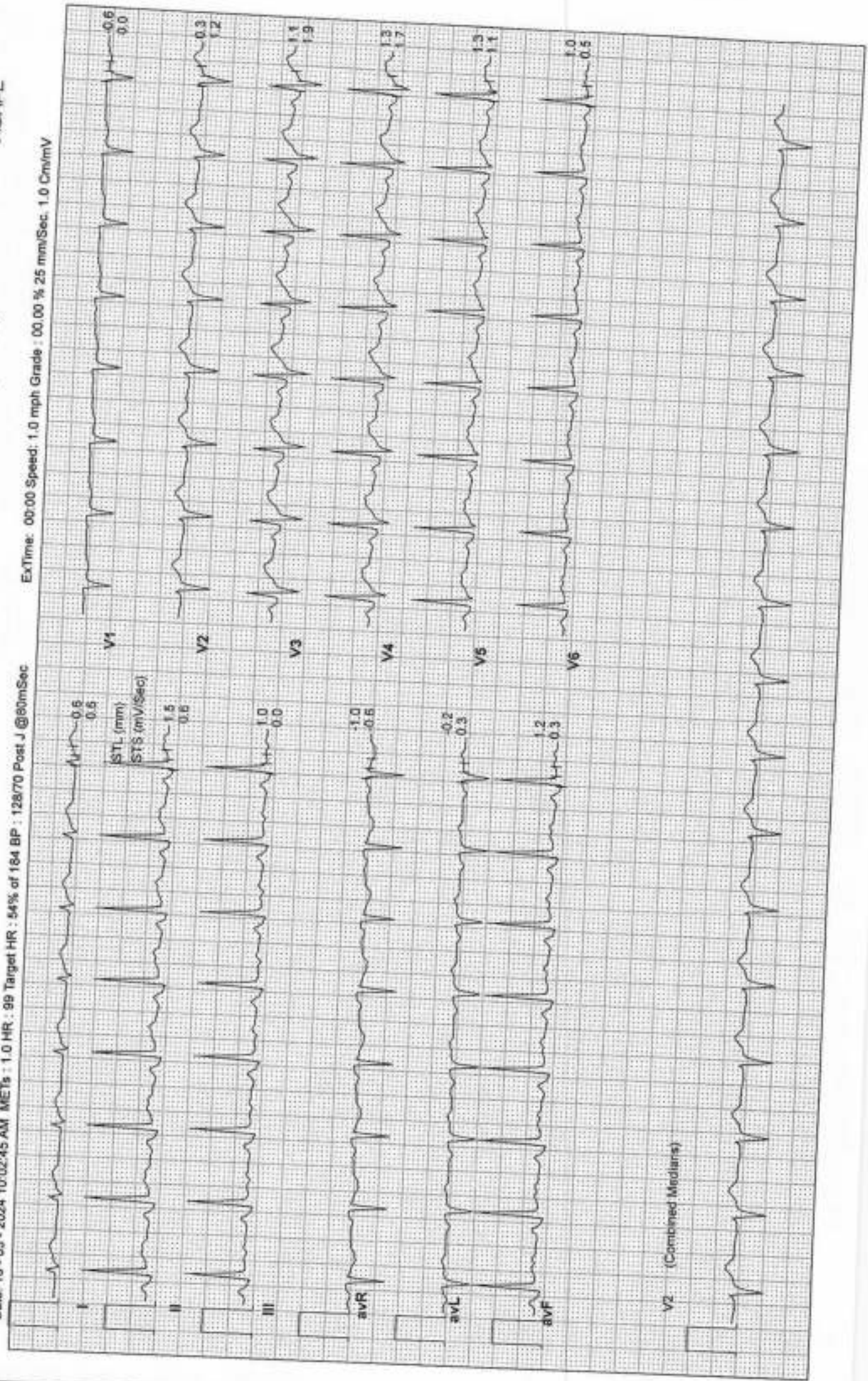



Date: 16-03-2024 10:02:45 AM METs : 1.0 HR : 95 Target HR : 52% of 184 BP : 128/70 Post J @90mSec

ExTime: 00:00 Speed: 0.0 mph Grade : 00.00 % 25 mm/Sec. 1.0 Cm/mV

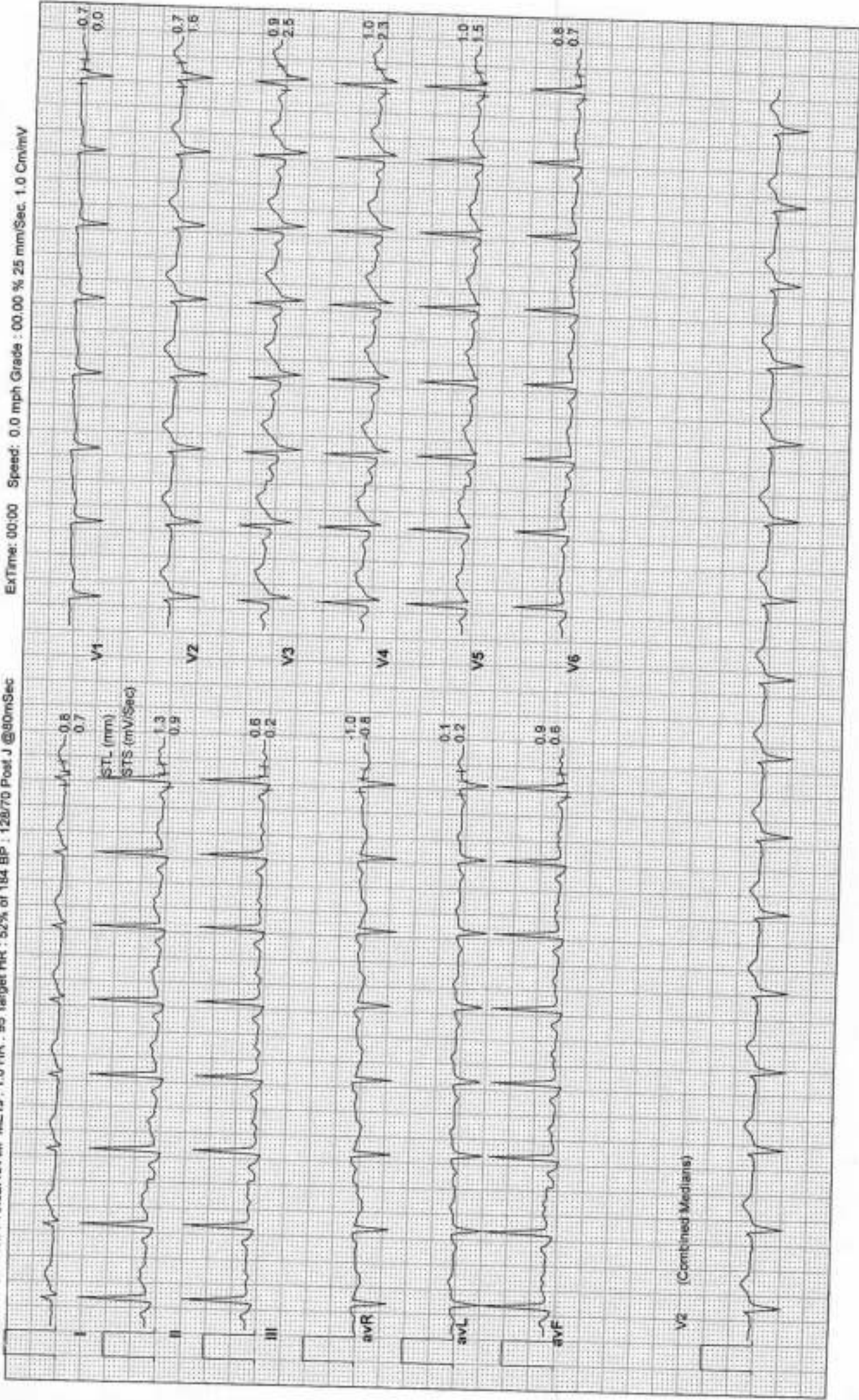



Date: 16-03-2024 10:02:45 AM METs : 3.0 HR : 124 Target HR : 67% of 184 BP : 132/78 Post J @80mSec

ExTime: 01:35 Speed: 1.7 mph Grade : 10.00 % 25 mm/Sec. 1.0 Cm/mV

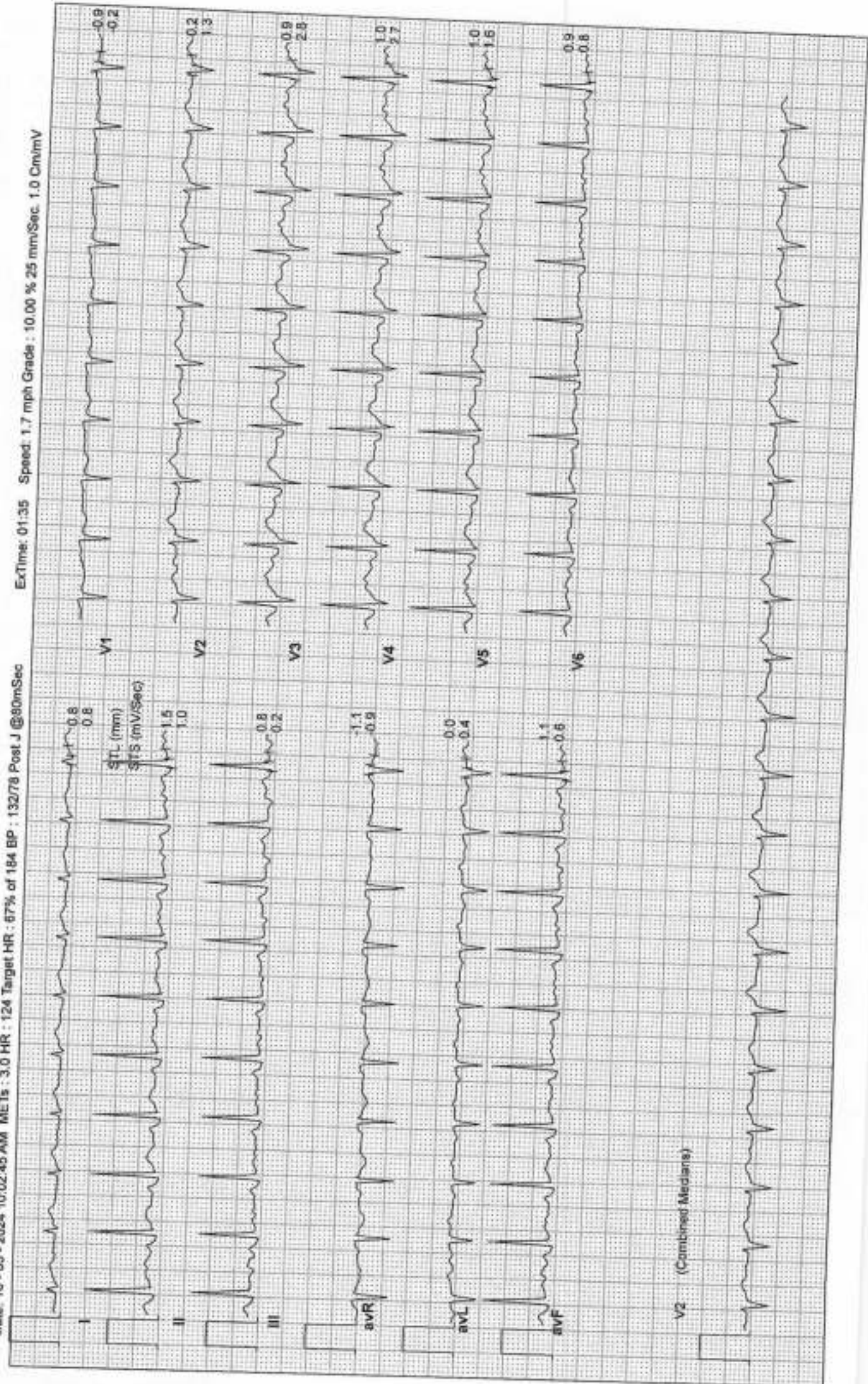

V2 (Combined Medians)



Date: 16-03-2024 10:02:45 AM METs : 5.9 HR : 142 Target HR : 77% of 184 BP : 138/80 Post J @60mSec

ExTime: 03:05 Speed: 2.5 mph Grade: 12.00 % 25 mm/Sec. 1.0 Cm/mV

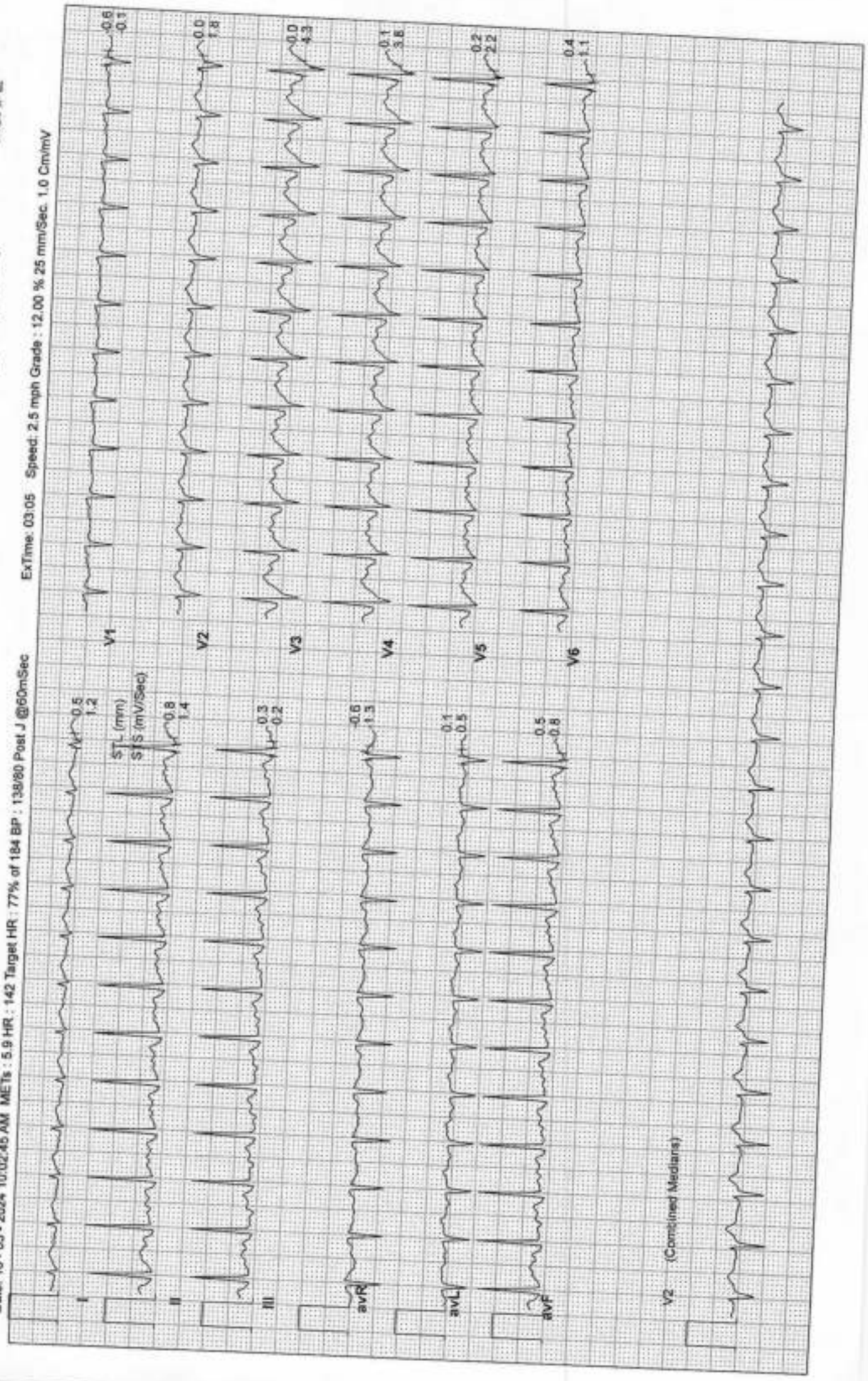



Date: 16-03-2024 10:02:45 AM METs : 6.1 HR : 156 Target HR : 85% of 194 BP : 140/82 Post J @60mSec

ExTime: 04:01 Speed: 3.4 mph Grade : 14.00 % 25 mm/Sec. 1.0 Cm/mV

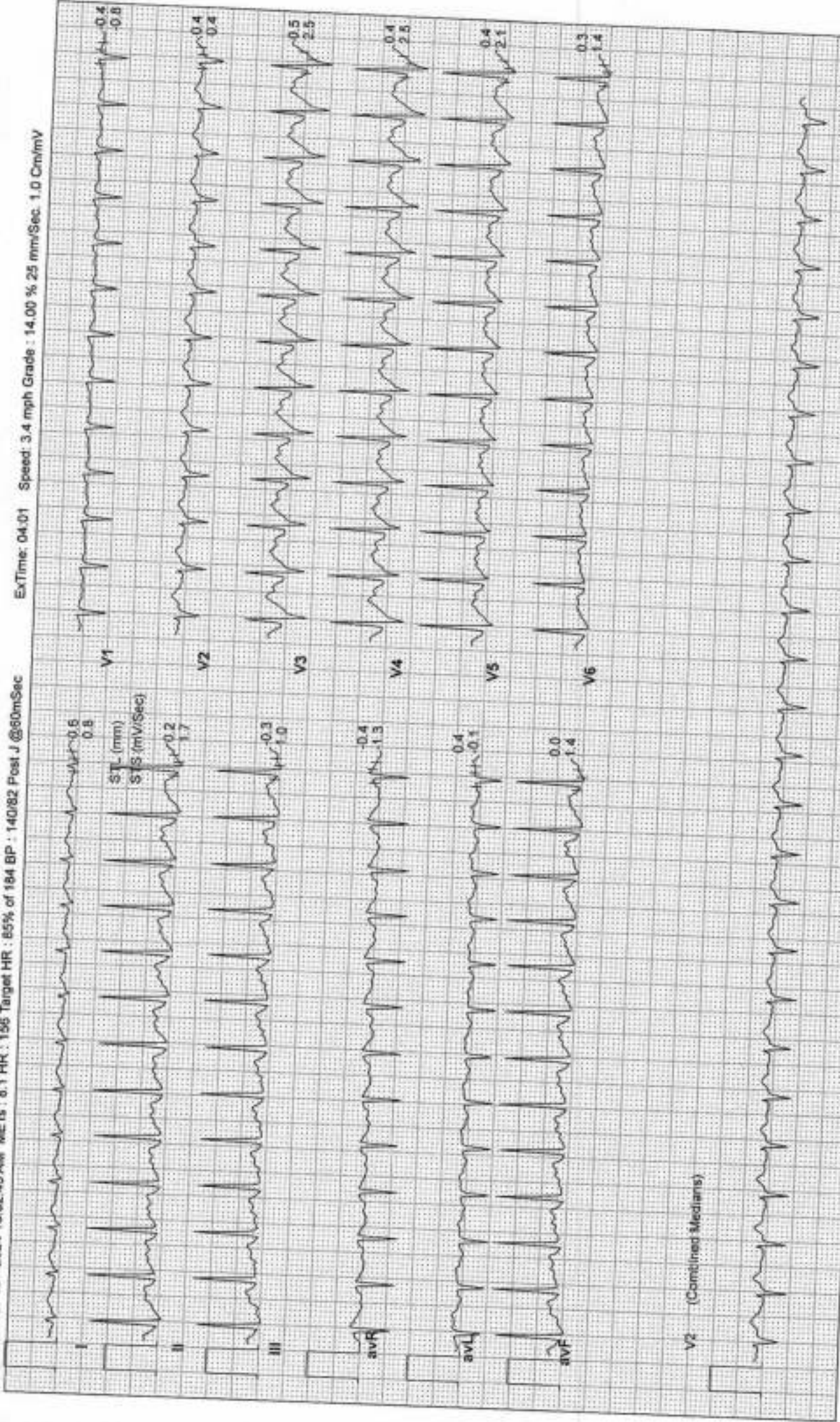

V2 (Combined Medians)

6X2 Combine Medians + 1 Rhythm
Recovery : (01:00)



Date: 16-03-2024 10:02:45 AM METs : 1.1 HR : 146 Target HR : 79% of 184 BP : 130/80 Post J @60mSec

ExTime: 04:01 Speed: 1.1 mph Grade : 00.00 % 25 mm/Sec. 1.0 Cm/mV

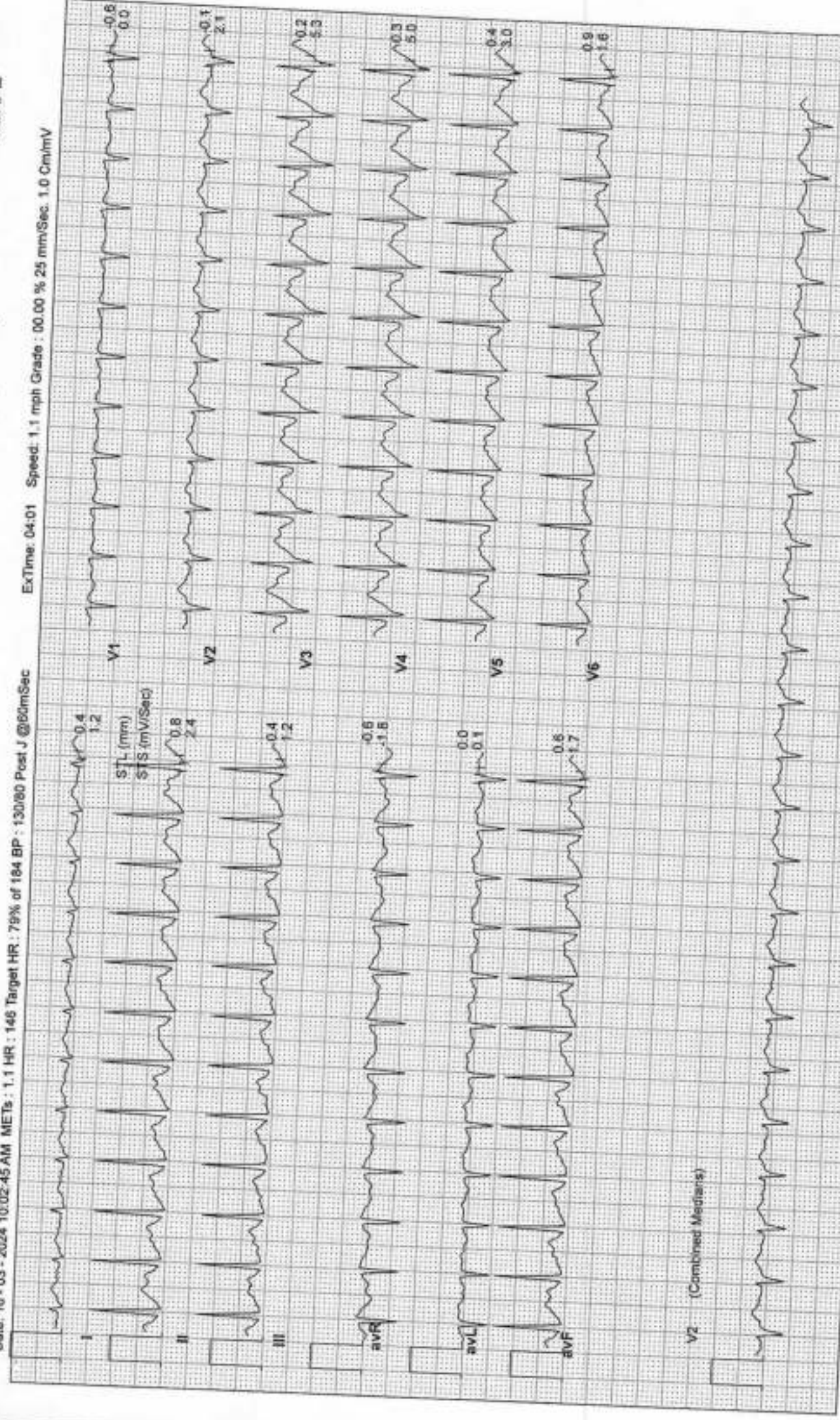



Date: 16 - 03 - 2024 10:02:45 AM METs : 1.0 HR : 123 Target HR : 67% of 184 BP : 130/80 Post J @80mSec

ExTime: 04:01 Speed: 0.0 mph Grade : 00.00 % 25 mmv/Sec. 1.0 Cm/mV

