



**LABORATORY REPORT : BIOCHEMISTRY**

Name	: Mrs. MANISHA AMOL SANAP	Age /Sex	: 32Y Y(s)/FEMALE
Bill Date	: 10-Aug-2024 09:53 AM	UMR No.	: 362408000764
Rec. Dt	: 10-Aug-2024 11:27 AM	Bill No.	: MCB36240803165
Rept. Dt	: 10-Aug-2024 12:29 PM	Result No	: RSK240810098
Ref By	: Dr. ER PHYSICIAN	Sample ID	: MCN367009611
Sample Type	: SERUM		

**T3,T4 AND TSH**

<u>Parameters</u>	<u>Result</u>	<u>Reference Range</u>	<u>Units</u>
T3 ECLIA	1.52	0.8 - 2.0	ng/mL
T4 ECLIA	8.87	5.1 - 14.1	ug/dL
TSH(THYROID STIMULATING HORMONE) ECLIA	1.60	0.270 - 4.20	uIU/mL

Suggested Clinical Correlation \* If necessary, Please discuss

\*\*\* End Of Report \*\*\*

*P. S. Madh...*

Pratiksha J. Cshi  
CONSULTANT PATHOLOGIST, MBBS,  
DCP



**LABORATORY REPORT : BIOCHEMISTRY**

Name	: Mrs. MANISHA AMOL SANAP	Age /Sex	: 32Y Y(s)/FEMALE
Bill Date	: 10-Aug-2024 09:53 AM	UMR No.	: 362408000764
Rec. Dt	: 10-Aug-2024 11:27 AM	Bill No.	: MCB36240E0316E
Rept. Dt	: 10-Aug-2024 01:41 PM	Result No	: RSK240810097
Ref By	: Dr. ER PHYSICIAN	Sample ID	: MCN367009611
Sample Type	: SERUM		

**BUN / CREATININE RATIO**

<u>Parameters</u>	<u>Result</u>	<u>Reference Range</u>	<u>Units</u>
BUN / CREATININE RATIO CALCULATED	12.2	10-20 mg/dL	mg/dL

Suggested Clinical Correlation \* If necessary, Please discuss

\*\*\* End Of Report \*\*\*



Sandeep Kamble  
CONSULTANT PATHOLOGIST, NEES, MD,  
CCEBDM



**LABORATORY REPORT : BIOCHEMISTRY**

Name	: Mrs. MANISHA AMOL SANAP	Age /Sex	: 32Y Y(s)/FEMALE
Bill Date	: 10-Aug-2024 09:53 AM	UMR No.	: 362408000764
Rec. Dt	: 10-Aug-2024 11:27 AM	Bill No.	: MCB36240803165
Rept. Dt	: 10-Aug-2024 12:45 PM	Result No	: RSK240810094
Ref By	: Dr. ER PHYSICIAN	Sample ID	: MCN367009611
Sample Type	: SERUM		

**BUN(BLOOD UREA NITROGEN)**

<u>Parameters</u>	<u>Result</u>	<u>Reference Range</u>	<u>Units</u>
<b>BLOOD UREA</b> <i>Urease kinetic</i>	20.8	16.6 - 48.5	mg/dL
<b>BUN (Blood Urea Nitrogen.)</b>	9.71		

Suggested Clinical Correlation \* If necessary Please discuss

\*\*\* End Of Report \*\*\*

*P. S. Joshi*

Pratiksha Joshi  
CONSULTANT PATHOLOGIST, MBBS,  
DCP



**LABORATORY REPORT : BIOCHEMISTRY**

<b>Name</b>	: Mrs. MANISHA AMOL SANAP	<b>Age /Sex</b>	: 32Y Y(s)/FEMALE
<b>Bill Date</b>	: 10-Aug-2024 09:53 AM	<b>UMR No.</b>	: 362408000764
<b>Rec. Dt</b>	: 10-Aug-2024 11:27 AM	<b>Bill No.</b>	: MCB36240803165
<b>Rept. Dt</b>	: 10-Aug-2024 12:46 PM	<b>Result No</b>	: RS*240810099
<b>Ref By</b>	: Dr. ER PHYSICIAN	<b>Sample ID</b>	: MCN367009611
<b>Sample Type</b>	: SERUM		

**LFT(LIVER FUNCTION TEST)**

<u>Parameters</u>	<u>Result</u>	<u>Reference Range</u>	<u>Units</u>
<b>TOTAL PROTEINS</b> <i>Buret method</i>	7.70	6.0 - 8.0 g/dL	g/dL
<b>SERUM ALBUMIN</b> <i>Bromocresol Green (BCG)</i>	4.70	3.5 - 5.2 g/dL	g/dL
<b>GLOBULINS</b> <i>Calculated</i>	3.00	2.5 - 3.5 g/dL	g/dL
<b>A/G RATIO</b> <i>Calculation</i>	2	1.2 - 2.5	
<b>SGPT (ALT)</b> <i>UV without P5P</i>	21.9	<=33	U/L
<b>SGOT (AST)</b> <i>UV without P5P</i>	18.2	<= 32	U/L
<b>TOTAL BILIRUBIN</b> <i>DIAZO</i>	0.44	<1.2	mg/dL
<b>DIRECT BILIRUBIN</b> <i>DIAZO</i>	0.15	<=0.20	mg/dL
<b>INDIRECT BILIRUBIN</b> <i>Calculated</i>	0.29	<=1.0	mg/dL
<b>ALKALINE PHOSPHATASE (ALP)</b> <i>PNFP, AMP Buffer - IFCC Ref.</i>	63	35 - 105	U/L

Suggested Clinical Correlation \* If necessary, Please discuss

\*\*\* End Of Report \*\*\*

*P. S. Joshi*

**Pratiksha Joshi**  
CONSULTANT PATHOLOGIST, MBBS,  
DCP



**LABORATORY REPORT : BIOCHEMISTRY**

Name	: Mrs. MANISHA AMOL SANAP	Age /Sex	: 32Y Y(s)FEMALE
Bill Date	: 10-Aug-2024 09:53 AM	UMR No.	: 362408000764
Rec. Dt	: 10-Aug-2024 11:27 AM	Bill No.	: MC336240303165
Rept. Dt	: 10-Aug-2024 11:51 AM	Result No	: RSK240810092
Ref By	: Dr. ER PHYSICIAN	Sample ID	: MCN367003609
Sample Type	: SERJM		

**HBA1C (GLYCOSYLATED HAEMOGLOBIN)**

<u>Parameters</u>	<u>Result</u>	<u>Reference Range</u>	<u>Units</u>
HBA1C HPLC	6.20 *	" Normal : < 5.7% Pre diabetic : 5.7 % - 6.5 % Diabetic : > 6.5 %	

Suggested Clinical Correlation \* If necessary, Please discuss

\*\*\* End Of Report \*\*\*



Sandeep Kamble  
CONSULTANT PATHOLOGIST, MBBS, MD,  
CCEBDM



**LABORATORY REPORT : BIOCHEMISTRY**

<b>Name</b>	: Mrs. MANISHA AMOL SANAP	<b>Age /Sex</b>	: 32Y Y(s)/FEMALE
<b>Bill Date</b>	: 10-Aug-2024 09:53 AM	<b>UMR No.</b>	: 362408000764
<b>Rec. Dt</b>	: 10-Aug-2024 11:27 AM	<b>Bill No.</b>	: MCB36240803165
<b>Rept. Dt</b>	: 10-Aug-2024 12:46 PM	<b>Result No</b>	: RSK240810095
<b>Ref By</b>	: Dr. ER PHYSICIAN	<b>Sample ID</b>	: MCN367009611
<b>Sample Type</b>	: SERUM		

**LIPID PROFILE**

<u>Parameters</u>	<u>Result</u>	<u>Reference Range</u>	<u>Units</u>
<b>TOTAL CHOLESTEROL</b> <i>Enzymatic colorimetric</i>	<b>213.2 *</b>	Desirable : : < 200 mg/dL Borderline High : : 200 - 239 mg/dL High risk : > 240 mg/dL	mg/dL
<b>SERUM TRYGLYCERIDES</b> <i>Enzymatic colorimetric</i>	<b>245.5 *</b>	< 150 mg/dL Borderline High : 150 - 199 mg/dL High : 200 - 499 mg/dL	mg/dL
<b>HDL CHOLESTEROL</b> <i>Homogeneous enzymatic colorimetric</i>	<b>40.2</b>	Low : : < 40 mg/dL High : : > 60 mg/dL	mg/dL
<b>LDL CHOLESTEROL</b> <i>Direct-Enzymatic colorimetric</i>	<b>136.3 *</b>	Very High : - > 190 mg/dL Optimal : - < 100 mg/dL Near Optimal : 100 - 129 mg/dL High : 160 - 189 mg/dL Borderline High:130-159 mg/dl	mg/dL
<b>VLDL</b> <i>Calculation</i>	<b>49.10 *</b>	2 - 30 mg/dL	mg/dL
<b>LDL/HDL RATIO</b>	<b>3.39</b>		
<b>CHO/HDL RATIO</b> <i>Calculation</i>	<b>5.3 *</b>	Normal : - < 3.5 High Risk : - > 5.0	

Suggested Clinical Correlation \* If necessary, Please discuss

\*\*\* End Of Report \*\*\*

*P. S. Joshi*  
Pratiksha Joshi  
CONSULTANT PATHOLOGIST, MBBS,  
DCP



**LABORATORY REPORT : BIOCHEMISTRY**

Name	: Mrs. MANISHA AMOL SANAP	Age /Sex	: 32Y Y's)/FEMALE
Bill Date	: 10-Aug-2024 09:53 AM	UMR No.	: 362403000764
Rec. Dt	: 10-Aug-2024 11:27 AM	Bill No.	: MCB33240803165
Rept. Dt	: 10-Aug-2024 12:46 PM	Result No	: RSK240810093
Ref By	: Dr. ER PHYSICIAN	Sample ID	: MCN337009610
Sample Type	: PLASMA		

**FBS (FASTING BLOOD GLUCOSE WITH URINE GLUCOSE)**

<u>Parameters</u>	<u>Result</u>	<u>Reference Range</u>	<u>Units</u>
FASTING BLOOD GLUCOSE <i>Hexokinase</i>	93.9	Normal Range : 70 - 99 Impaired Glucose tolerance : 100 -125 Diabetes Mellitus : >=126	mg/dL

Suggested Clinical Correlation \* If necessary, Please discuss

\*\*\* End Of Report \*\*\*

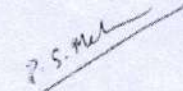

**P. S. Joshi**  
CONSULTANT PATHOLOGIST, MBBS,  
DCP



**LABORATORY REPORT : BIOCHEMISTRY**

Name	: Mrs. MANISHA AMOL SANAP	Age /Sex	: 32 Y(s)/FEMALE
Bill Date	: 10-Aug-2024 09:53 AM	UMR No.	: 362408000764
Rec. Dt	: 10-Aug-2024 11:27 AM	Bill No.	: MCB3624080316E
Rept. Dt	: 10-Aug-2024 12:46 PM	Result No	: RS<240810096
Ref By	: Dr. ER PHYSICIAN	Sample ID	: MCM367009611
Sample Type	:		

**SERUM CREATININE**

<u>Parameters</u>	<u>Result</u>	<u>Reference Range</u>	<u>Units</u>
CREATININE <i>Jaffa</i>	0.79	0.5 - 0.9	mg/dL

Suggested Clinical Correlation \* If necessary, Please discuss

\*\*\* End Of Report \*\*\*

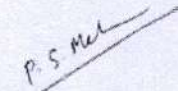

Pratiksha Joshi  
CONSULTANT PATHOLOGIST, MBBS,  
DCP





**LABORATORY REPORT : HAEMATOLOGY**

Name	: Mrs. MANISHA AMOL SANAP	Age /Sex	: 32Y Y(s)/FEMALE
Bill Date	: 10-Aug-2024 09:53 AM	UMR No.	: 362408000764
Rec. Dt	: 10-Aug-2024 11:03 AM	Bill No.	: MCB36240303155
Rept. Dt	: 10-Aug-2024 01:35 PM	Result No	: RSK240E10090
Ref By	: Dr. ER PHYSICIAN	Sample ID	: MCN367003608
Sample Type	:		

**ESR**

<u>Parameters</u>	<u>Result</u>	<u>Reference Range</u>	<u>Units</u>
ESR MODIFIED WESTERGREN'S METHOD	20	0 - 20	mm/1st hour

Suggested Clinical Correlation \* If necessary, Please discuss

\*\*\* End Of Report \*\*\*

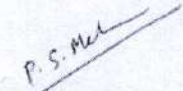

Pratiksha Joshi  
CONSULTANT PATHOLOGIST, MBBS,  
DCP



**LABORATORY REPORT : HAEMATOLOGY**

Name	: Mrs. MANISHA AMOL SANAP	Age /Sex	: 32Y Y(s)/FEMALE
Bill Date	: 10-Aug-2024 09:53 AM	UMR No.	: 362408000764
Rec. Dt	: 10-Aug-2024 11:03 AM	Bill No.	: MCB36240803165
Rept Dt	: 10-Aug-2024 11:38 AM	Result No	: RSK240810091
Ref By	: Dr. ER PHYSICIAN	Sample ID	: MCN367009608
Sample Type	:		

**CBP(COMPLETE BLOOD PICTURE)**

<u>Parameters</u>	<u>Result</u>	<u>Reference Range</u>	<u>Units</u>
<b>HEMOGLOBIN</b> <i>Photometric</i>	12.6	12.0 - 15.0	gms/dL
<b>R B C COUNT</b> <i>Electrical Impedance</i>	4.95 *	3.8 - 4.8 10 <sup>12</sup> /L	10 <sup>12</sup> /L
<b>PCV/HCT</b> <i>Calculated</i>	37.7	36 - 46	%
<b>MCV</b> <i>Calculated</i>	76.0 *	83 - 101	fl
<b>MCH</b> <i>Calculated</i>	25.4 *	27 - 32	pg
<b>MCHC</b> <i>Calculated</i>	33.4	31 - 37	g/dL
<b>RDW(cv)</b>	15.5 *	11.6 - 14.0 %	%
<b>TLC (TOTAL LEUCOCYTE COUNT)</b> <i>Impedance</i>	8.88	4.0 - 10.0	10 <sup>3</sup> /μl
<b>DIFFERENTIAL COUNT</b>			
<b>NEUTROPHILS</b> <i>DHSS/Microscopy</i>	60	40 - 80 %	
<b>LYMPHOCYTES</b> <i>DHSS/Microscopy</i>	33	20 - 40 %	



Sandeep Kamble  
CONSULTANT PATHOLOGIST, MBBS, MD,  
CCEBDM



**LABORATORY REPORT : HAEMATOLOGY**

Name	: Mrs. MANISHA AMOL SANAP	Age /Sex	: 32Y Y(s)/FEMALE
Bill Date	: 10-Aug-2024 09:53 AM	UMR No.	: 362408000764
Rec. Dt	: 10-Aug-2024 11:03 AM	Bill No.	: MCB36240303155
Rept. Dt	: 10-Aug-2024 11:38 AM	Result No	: RSK240810091
Ref By	: Dr. ER PHYSICIAN	Sample ID	: MCN367009608
Sample Type	:		

<b>MONOCYTES</b> <i>DHSS/Microscopy</i>	05	02 - 10 %	
<b>EOSINOPHILS</b> <i>DHSS/Microscopy</i>	02	00 - 06 %	
<b>BASOPHILS</b> <i>DHSS/Microscopy</i>	00	00 - 01 %	
<b>PLATELET COUNT</b> <i>Electrical Impedance</i>	325	150 - 400 $10^3/\mu\text{L}$	$10^3/\mu\text{L}$

Suggested Clinical Correlation \* If necessary, Please discuss

\*\*\* End Of Report \*\*\*



Sandeep Kamble  
CONSULTANT PATHOLOGIST, MBBS, MD,  
CCEBDM



UHID : \_\_\_\_\_  
 NAME : \_\_\_\_\_  
 AGE : \_\_\_\_\_ SEX : \_\_\_\_\_  
 Doctor In Charge: \_\_\_\_\_



A Unit of Sahrudaya Health Care Private Limited

**OPD Nursing Assessment - Adult**

Date :

Name: Mamisha Sunoff Date of Birth : 32 Age/Sex: F UMR No.: 362408000764

**Assessment :**

Height: 155 cms Weight: 74.3 kg. BMI: \_\_\_\_\_ Respiration: \_\_\_\_\_ /min Pulse H/R: 80 /min  
 BP: 110/70 mmHG Temperature : \_\_\_\_\_ SpO2 94 % BSR \_\_\_\_\_ mg/dl

Chief Complaints : H.c

**Nutritional Screening :**

Diet : veg diet

Remark : \_\_\_\_\_

Status : Weight Loss / Gain in Last 3 Months  Yes  No  
 If Weight Loss / Gain-Dietary Referral  Yes  No  
 Psychological Assessment Agitated Anxious (If Agitated, Inform Physician)  Yes  No  
 Irritable

Any Allergies Known Including Drugs : NO

Past History: Any Surgeries Explain : NO

Any Other illness: Explain NO

Pain Score: Numerical Scales (1-10) \_\_\_\_\_ Location \_\_\_\_\_ Characteristics \_\_\_\_\_

Need to be seen immediately by the Doctor CMG Yes No

Fall risk : Age 65Yrs. \_\_\_\_\_ Tremors \_\_\_\_\_ High Grade Fever \_\_\_\_\_ H/O Fall in last 3 months \_\_\_\_\_

Cardiac Medicines \_\_\_\_\_ Seizure Medications \_\_\_\_\_ Fall Prevention Education Done \_\_\_\_\_

Name of Nurse	ID No. of Nurse	Signature of Nurse	Date & Time
<u>Amreetha</u>	<u>010281</u>	<u>Am</u>	<u>11/8/2024</u>



**LABORATORY REPORT : BIOCHEMISTRY**

Name	: Mrs. MANISHA AMOL SANAP	Age /Sex	: 32Y Y(s)/FEMALE
Bill Date	: 10-Aug-2024 09:53 AM	UMR No.	: 362408000764
Rec. Ct	: 10-Aug-2024 11:27 AM	Bill No.	: MCB36240803165
Rept. Dt	: 10-Aug-2024 01:41 PM	Result No	: RSK240810100
Ref By	: Dr. ER PHYSICIAN	Sample ID	: MCN367009611
Sample Type	:		

**SERUM URIC ACID**

<u>Parameters</u>	<u>Result</u>	<u>Reference Range</u>	<u>Units</u>
SERUM URIC ACID <i>uricase</i>	5.2	2.4-5.7	mg/dL

Suggested Clinical Correlation \* If necessary, Please discuss

\*\*\* End Of Report \*\*\*



Sanceep Kamble  
CONSULTANT PATHOLOGIST, MBBS, MD,  
CCEBDM



**LABORATORY REPORT : BIOCHEMISTRY**

Name	: Mrs. MANISHA AMOL SANAP	Age /Sex	: 32Y Y(s)/FEMALE
Bill Date	: 10-Aug-2024 09:53 AM	UMR No.	: 362408000764
Rec. Dt	: 10-Aug-2024 02:08 PM	Bill No.	: MCB36240803165
Rept. Dt	: 10-Aug-2024 03:37 PM	Result No	: RSK240810264
Ref By	: Dr. ER PHYSICIAN	Sample ID	: MCN367009706
Sample Type	:		

**PLBS (POST LUNCH BLOOD SUGAR WITH URINE SUGAR)**

<u>Parameters</u>	<u>Result</u>	<u>Reference Range</u>	<u>Units</u>
PLBS (POST LUNCH BLOOD GLUCOSE ) <i>Hexokinase</i>	96.3	Norma Range : < 140 mg/dL mpaired Glucose Tolerance : 140-199 mg/dL Diabetes Mellitus : > 200 mg/dL	mg/dL

Suggested Clinical Correlation \* If necessary, Please discuss

\*\*\* End Of Report \*\*\*

*P. S. Joshi*

Pratiksha Joshi  
CONSULTANT PATHOLOGIST, MBBS,  
DCP



**LABORATORY REPORT : BLOOD BANK**

Name	: Mrs. MANISHA AMOL SANAP	Age /Sex	: 32Y Y(s)/FEMALE
Bill Date	: 10-Aug-2024 09:53 AM	UMR No.	: 36240E000764
Rec. Dt	: 10-Aug-2024 11:33 AM	Bill No.	: MCB3E240803165
Rept. Dt	: 10-Aug-2024 12:55 PM	Result No	: RSK240810089
Ref By	: Dr. EF PHYSICIAN	Sample ID	: MCN3E7009607
Sample Type	: WHOLE BLOOD		

**BLOOD GROUPING AND RH**

<u>Parameters</u>	<u>Result</u>	<u>Reference Range</u>	<u>Units</u>
<b>BLOOD GROUP</b> <i>Automated micro-column gel method</i>	O		
<b>RH TYPE</b>	POSITIVE		

**INTERPRETATION**

1. If Rh is Du positive it is best considered as Rh negative as recipient and Rh positive as donor. Proper Cross matching is recommended before transfusion.
2. In case of forward and reverse grouping discrepancy, clinical correlation and repeat sample analysis is recommended.
3. For Infants below 6 months only forward grouping is performed.
4. A sub-grouping is recommended after the age of 6 months.

Suggested Clinical Correlation \* if necessary, Please discuss

\*\*\* End Of Report \*\*\*

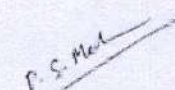

Pratiksha Joshi  
CONSULTANT PATHOLOGIST, MBBS,  
DCP



**LABORATORY REPORT : CLINICAL PATHOLOGY**

Name	: Mrs. MANISHA AMOL SANAP	Age /Sex	: 32Y Y(s)/FEMALE
Bill Date	: 10-Aug-2024 09:53 AM	UMR No.	: 362408000764
Rec. Dt	: 10-Aug-2024 12:23 PM	Bill No.	: MCB36240803165
Rept. Dt	: 10-Aug-2024 02:37 PM	Result No	: RSK240810060
Ref By	: Dr. ER PHYSICIAN	Sample ID	: MCN367009591
Sample Type	:		

**CUE(COMPLETE URINE EXAMINATION)**

<u>Parameters</u>	<u>Result</u>	<u>Reference Range</u>	<u>Units</u>
<b><u>PHYSICAL EXAMINATION</u></b>			
COLOUR	PALE YELLOW	PALE YELLOW	
APPEARANCE	CLEAR	CLEAR	
BLOOD	ABSENT		
SPECIFIC GRAVITY <i>Bromthymol blue</i>	1.015	1.000 - 1.030	
<b><u>CHEMICAL EXAMINATION</u></b>			
PH <i>Bromthymol blue</i>	6.0	5.0 - 8.0	
PROTEIN <i>Tetra-bromophenol blue/Heat coagulation test</i>	ABSENT	NIL (<15 mg/dL)	
GLUCOSE <i>Glucose oxidase Peroxidase/Benedict's test</i>	ABSENT	NIL (<25 mg/dL)	
UROBILINOGEN <i>Diazonium salt</i>	ABSENT	NIL	
KETONE <i>Sodium nitroprusside/Rothera's test.</i>	ABSENT	NIL (<5 mg/dL)	

*P. S. Joshi*  
Pratishtha Joshi  
CONSULTANT PATHOLOGIST, MBBS,  
DCP





**LABORATORY REPORT : CLINICAL PATHOLOGY**

Name	: Mrs. MANISHA AMOL SANAP	Age /Sex	: 32Y Y(s)/FEMALE
Bill Date	: 10-Aug-2024 09:53 AM	UMR No.	: 352408000764
Rec. Dt	: 10-Aug-2024 12:23 PM	Bill No.	: MCB36240803165
Rept. Dt	: 10-Aug-2024 02:37 PM	Result No	: RSK240810060
Ref By	: Dr. ER PHYSICIAN	Sample ID	: MCN367009591
Sample Type	:		

**BILIRUBIN** ABSENT NIL (<0.5 mg/dL)  
*Diazonium salt/Fouchets test*

**NITRITE** ABSENT NEGATIVE  
*Sulfanilic acid*

**MICROSCOPIC EXAMINATION**

**PUS CELLS** C-1 0 - 5 /hpf

**RBC** ABSENT 0 - 5 /hpf

**EPITHELIAL CELLS** 1-2 0 - 5 hpf

**CRYSTALS** ABSENT NIL

**CASTS** ABSENT NIL

**BACTERIA** ABSENT NIL

**INTERPRETATION**

The colour fields of chemicals correspond to the following values:

1. Proteins: neg (negative), 30-99 (+), 100-499 (++) , >500 (+++) mg/dl
2. Ketones: neg. (negative), 5 (Trace), 15-49 (+), 50-149 (++) , >150 (+++) mg/dl
3. Glucose: norm. (normal), 50-149 (+), 150-499 (++) , 500-999 (+++) , >1000 (++++) mg/dl
4. Bilirubin: neg (negative), 1 (+), 2 (-+), 6 (+++) mg/ dl
5. Urobilinogen: norm. (normal), 2 (+), 4 (++) , 8 (+++) , 12 (++++) mg/dl.

Suggested Clinical Correlation \* If necessary, Please discuss

\*\*\* End Of Report \*\*\*

*P. S. Joshi*

Pratishtha Joshi  
CONSULTANT PATHOLOGIST, MBBS,  
DCP



Patient ID:	40431120240810	Patient Name:	MANISHA SANAP
Age:		Sex:	
Accession Number:		Modality:	US
Referring Physician:		Study:	
Study Date:	10-Aug-2024		

**ULTRASOUND REPORT – ABDOMEN & PELVIS**

**LIVER:** Is normal in size with normal parenchymal echotexture. No mass lesion. No IHBRD. Portal vein is normal. CBD is normal.

**GALL BLADDER:** Is distended. Luminal surface is regular. No gall stones. No pericholecystic collection. Wall thickness is normal.

**SPLEEN:** Is normal in size and shows normal echotexture. No focal lesion.

**PANCREAS:** Head and body appear normal. Tail is obscured by bowel gases. Para aortic region appears normal.

**KIDNEYS:**

Both kidneys are normal in size & show normal parenchymal echogenicity with maintained CMD.

Right kidney measures 9.5x3.7 cm. No calculus identified. No hydronephrosis. Ureter is not dilated.

Left kidney measures 10.1x3.9 cm. No calculus identified. No hydronephrosis. Ureter is not dilated.

**URINARY BLADDER:** Is well distended. Lumen is clear. Wall thickness is normal.

**UTERUS:** Is anteverted and measures 4.9x4.2x9.4cm. It shows uniform myometrial echotexture. Endometrium measures 11.4mm.

**OVARY:** Both ovaries are normal in size. Right ovary measures 2.2x1.8cm. Left ovary measures 3.2x1.9cm.

Bowel loops not dilated.

No ascites.

**IMPRESSION:**

- No significant abnormality.

Clinical correlation is suggested.

DR. KUNAL KALYANRAO PATIL  
MMS, M.D. (RADIO DIAGNOSIS)  
Consultant Radiologist

Date: 10-Aug-2024 11:47:20



## Transthoracic Echocardiography Report

Name: Mrs. Manisha A Sanap

Age / Sex: 32 year / F

UMR No: 3624080002979

Date: 10/08/2024

### Comments on Echo Doppler evaluation

DIMENSIONS			
	In mm		In mm
Left Ventricle (ED)	44	Left Ventricle (ES)	23
Aorta	25	Left Atrium	25
IVS Thickness (ED)	09	LVPW Thickness (ED)	09
Right Ventricular (ED)			
LV EF	60-65 %.		

- All valves are structurally normal.
- Normal dimensions of all cardiac chambers. LV is of normal shape, with normal cavity size & normal wall thickness
- No regional wall motion abnormalities at rest.
- Normal left ventricular systolic function. The LVEF is 60-65 %.
- No Diastolic Dysfunction.
- No PH.
- There are no intracardiac clots or vegetation. No pericardial effusion.
- IVC collapsing with inspiration. Normal Arch.

### Summary :

- Normal dimensions of all cardiac chambers.
- Normal biventricular systolic function, LVEF = 60-65%

*Dr. Sudhir S. S. etkar*  
MD, DM (AIIMS, New Delhi), FESC, FSCAI  
Reg. No. : 2004/05/2257  
Sr Consultant Interventional Cardiology

*Dr. Kanchan Bhambare*  
MBBS, DNB (Med), DNB (Card)  
Reg No : 2011/06/1869  
Consultant - Interventional Cardiology

*Dr. Girish V Bachhav*  
MBBS, DNB (Medicine), DNB (Card)  
Reg. No. : 2008/09/3367  
Consultant Interventional Cardiology

Note: A Normal echo does not rule out CAD. To correlate clinically.



Patient ID:	362408000764	Patient Name:	MANISHA SANAP 32Y/F OPD HC
Age:		Sex:	F
Accession Number:		Modality:	DX
Referring Physician:		Study:	Chest
Study Date:	10-Aug-2024		

**X RAY CHEST PA VIEW**

Prominent bronchovascular markings in bilateral lower lung zones.

Hila are normal.

CP angles are normal.

Cardiac size normal.

Domes of the diaphragm are normal.

Bony cage and soft tissues are normal.

**IMPRESSION:**

❖ Prominent bronchovascular markings in bilateral lower lung zones.

*Pradip Khaire*

**DR. PRADIP KHAIRE**  
(MBBS, MD)  
CONSULTANT RADIOLOGIST

Date: 10-Aug-2024 12:12:20

362408002979

SANAP, MANISHA

10-Aug-24 01:14:34 PM

35 Years

Male

ASHOKA MEDICOVER NASHIK

Rate 62 . Sinus rhythm.....normal P axis, V-rate 50- 99  
 RR 968 . Left axis deviation.....QRS axis (-30, -90)  
 PR 148  
 QRSD 99  
 QT 444  
 QTc 451

--AXIS--

P 19  
 QRS -44  
 T 43

12 Lead; Standard Placement

- OTHERWISE NORMAL ECG -

Unconfirmed Diagnosis

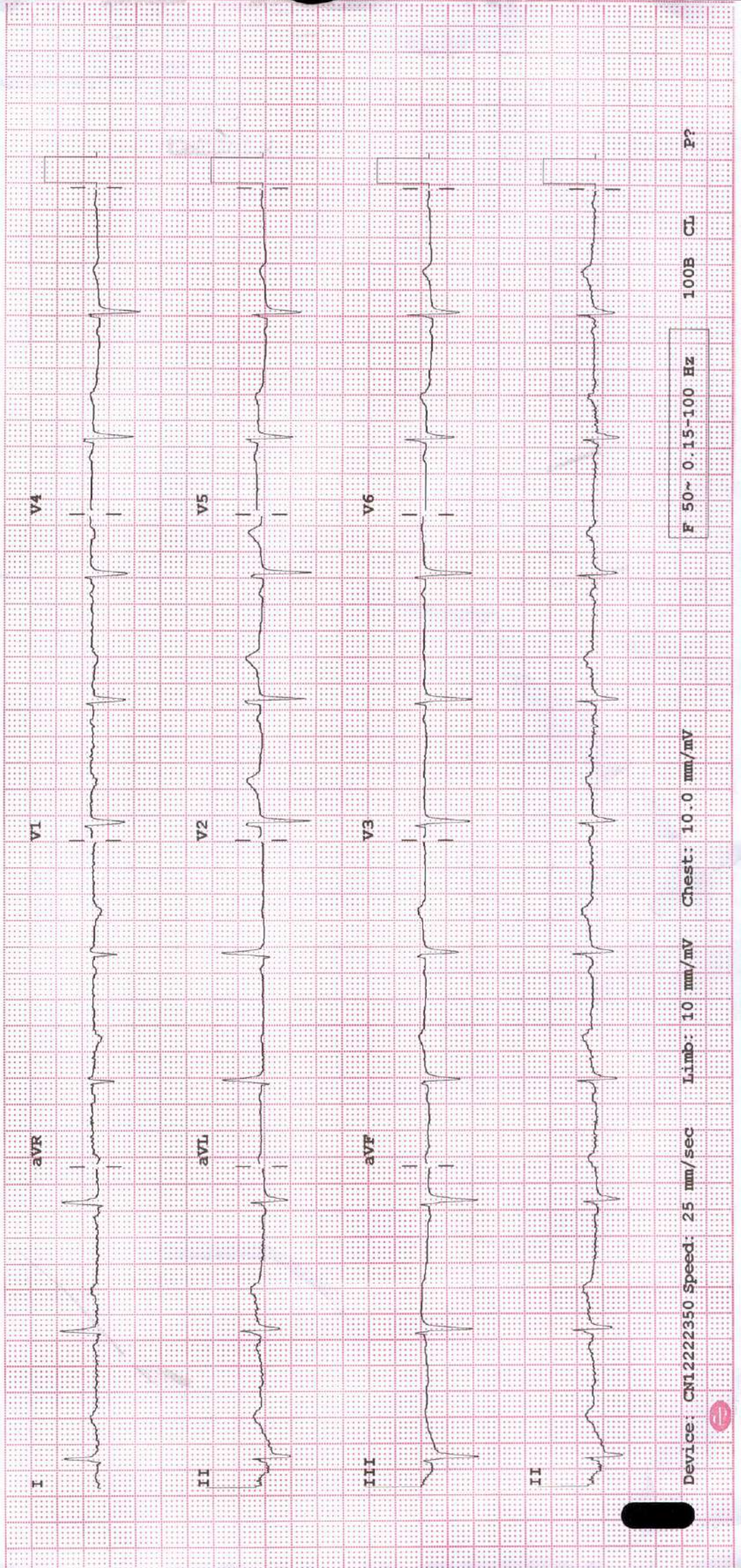

Device: CN1222350 Speed: 25 mm/sec Limb: 10 mm/mV Chest: 10.0 mm/mV

F 50~ 0.15-100 Hz

100B CL P?