

45 Years

Rate 88
PR 156
QRSD 88
QT 348
QTc 421

--AXIS--

P 45
QRS -36
T 45

12 Lead; Standard Placement

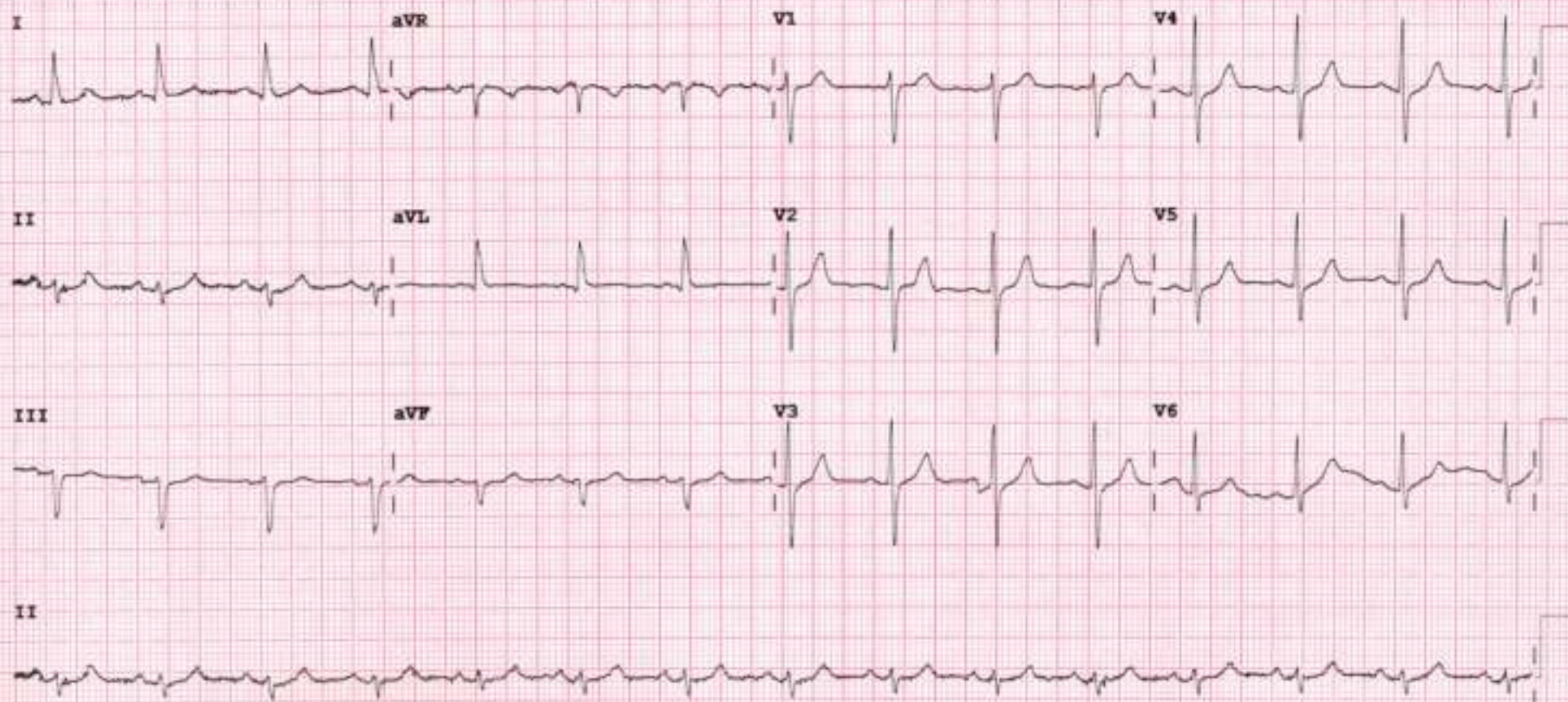



2D-ECHOCARDIOGRAPHY AND COLOR DOPPLER REPORT

NAME: BIRENDRAKUMAR SINGH

AGE/SEX: 45YRS/MALE

DATE: 27/01/2024

REF BY: DR. SAURABH JAIN

OBSERVATION:

- NORMAL LV SIZE AND NORMAL LV SYSTOLIC FUNCTION. LVEF = 60% (VISUAL).
- NO RWMA AT REST.
- CONCENTRIC LVH PRESENT.
- GRADE I LV DIASTOLIC DYSFUNCTION.
- TRIVIAL MR. NO MS.
- NO AR. NO AS.
- NO TR. NO PAH.
- NORMAL SIZED LA, RA & RV WITH NORMAL RV SYSTOLIC FUNCTION.
- NORMAL SIZED MPA, RPA & LPA.
- INTACT IAS & IVS.
- NO E/O INTRACARDIAC CLOT/VEGETATION/PE.
- NORMAL IVC.
- NORMAL PERICARDIUM.

LA: 33MM

AO: 30MM

IVS: 13/16MM

LVPW: 12/15MM

LVID: 40/24MM

CONCLUSION:

- NORMAL LV/RV SIZE AND SYSTOLIC FUNCTION.
- NO RWMA AT REST.
- LVEF = 60% (VISUAL).

DR. NIRAV BHALANI
[CARDIOLOGIST]

DR. ARVIND SHARMA
[CARDIOLOGIST]



PATIENT NAME: BIRENDRAKUMAR SINGH

AGE/SEX: 45 YEARS /M

DATE: Saturday, 27 January 2024

CHEST X-RAY (PA)

Both lung fields appear normal.

Both hila appear normal

Bilateral costo-phrenic angles appear grossly clear

Mediastinum and cardiac shadow appear normal

Bony thorax appears unremarkable

No evidence of free gas under domes of diaphragm

IMPRESSION:

- NO SIGNIFICANT ABNORMALITY NOTED IN LUNG FIELDS
- NORMAL CARDIAC SHADOW

DR SHARAD RUNGTA (MD & DNB)
CONSULTANT RADIOLOGIST

Not all pathologies can be detected on ultrasound in each scan. Further radiographic evaluation is suggested if required.



Savita

Superspecialty Hospital

A Unit of Solace Healthcare Pvt. Ltd.

Parivar Char Rasta, Waghodia-Dabhoi Ring Road, Vadodara-390019

0265-2578844 / 2578849 63596 88442

mh@savitahospital.com savitahospital.com



PATIENT NAME: BIRENDRAKUMAR SINGH

AGE/SEX: 45Y/M

DATE: 27/01/2024

ULTRASOUND OF ABDOMEN & PELVIS

LIVER appears normal in size (13.3 cm) and shows mildly raised parenchymal echogenicity. No evidence of dilated IHBR or portal vein. CBD appears normal.

GALL BLADDER is distended. No e/o wall thickening, pericholecystic edema or calculus within.

VISUALIZED PART OF PANCREAS appears normal. MPD is WNL.

SPLEEN appears normal in size and shows normal parenchymal echogenicity. No evidence of focal lesion.

BOTH KIDNEYS appear normal in size and position.

Show normal cortical echogenicity. Corticomedullary differentiation is maintained.
No calculus or hydronephrosis on either side.

URINARY BLADDER is full. Mucosal surface appears smooth with no e/o obvious wall thickening or calculus within.

PROSTATE appears normal in size (19.0 cc). No evidence of focal lesion noted.

BOWEL LOOPS appear normal and show normal peristalsis

No evidence of LYMPHADENOPATHY noted.

No evidence of ASCITES or PLEURAL EFFUSION noted.

IMPRESSION:

- Grade I Fatty Liver.



DR. SHARAD RUNGTA (MD & DNB)

CONSULTANT RADIOLOGIST

Not all pathologies can be detected on ultrasound in each scan. Further radiographic evaluation is suggested if required.



Patient Name : Birendrakumar . Singh	Sample No. : 20240112467
Patient ID : 20240107511	
Age / Sex : 45y/Male	Visit No. : OPD20240124082
Consultant : DR SAURABH JAIN	Col. Date : 27/01/2024 08:35
Ward : -	S. Col. Date : 27/01/2024 09:33
	Report Date : 27/01/2024 15:36

CBC, ESR

Investigation	Result	Normal Value
Hemoglobin :	14.6 gm/dl	13.5 to 18.0 gm/dl
P.C.V. :	45.2 %	42.0 to 52.0 %
M.C.V. :	90.6 fL	78 to 100 fL
M.C.H. :	29.3 pg	27 to 31 pg
M.C.H.C. :	32.3 g/dl	32 to 36 g/dl
RDW :	12.8 %	11.5 to 14.0 %
RBC Count :	4.99 X 10 ⁶ /cumm	4.7 to 6.0 X 10 ⁶ /cumm
Polymorphs :	75 % [H]	38 to 70 %
Lymphocytes :	16 %	15 to 46 %
Eosinophils :	5 %	0 to 6 %
Monocytes :	4 %	3 to 11 %
Total :	100	< 100 > 100
WBC Count :	10400 /cmm	4000 to 10000 /cmm
Platelets Count :	123000 /cmm	1,50,000 to 4,50,000 /cmm
ESR - After One Hour :	8 mm/hr	1 to 13 mm/hr

Dr. Mehul Desai
M.B.D.C.P
Reg.No.G-9521



Patient Name : Birendrakumar . Singh

Sample No. : 20240112467



Patient ID : 20240107511

Visit No. : OPD20240124062

Age / Sex : 45y/Male

Call. Date : 27/01/2024 08:35

Consultant : DR SAURABH JAIN

S. Coll. Date : 27/01/2024 09:33

Ward : -

Report Date : 27/01/2024 15:36

Blood Group

Investigation	Result	Normal Value
BLOOD GROUP :		
ABO	O	
Rh	Positive	

FBS & PPBS

Investigation	Result	Normal Value
Blood Sugar (FBS) :	163 mg/dl [H]	74 - 100 mg/dl
Urine Sugar (FUS) :	Nil	
Blood Sugar (PP2BS) :	265 mg/dl [H]	70 to 120 mg/dl
Urine Sugar (PP2US) :	+	

HBA1C

Investigation	Result	Normal Value
Glycosylated Hb :	8.2 % [H]	Near Normal Glycemia : 6 to 7 Excellent Control : 7 to 8 Good Control : 8 to 9 Fair Control : 9 to 10 Poor Control : > 10
Average Plasma Glucose of Last 3 Months :	188.64	

M Desai

Dr.Mehul Desai
M.B.D.C.P
Reg.No.G-9521



Patient Name : Birendrakumar . Singh

Sample No. : 20240112467



Patient ID : 20240107511

Visit No. : OPD20240124062

Age / Sex : 45y/Male

Call. Date : 27/01/2024 08:35

Consultant : DR SAURASH JAIN

S. Coll. Date : 27/01/2024 09:33

Ward : -

Report Date : 27/01/2024 15:36

RENAL FUNCTION TEST

Investigation	Result	Normal Value
Creatinine :	0.8 mg/dl	0.6 - 1.4 mg/dl
Urea :	27 mg/ dl	13 - 45 mg/dl
Uric Acid :	5.9 mg/dl	3.5 - 7.2 mg/dl
Calcium :	9 mg/dl	8.5 - 10.5
Phosphorus :	5.2 mg/dl	1.5 - 6.8

Dr.Mehul Desai
M.B.D.C.P
Reg.No.G-9521



Patient Name :	Birendrakumar . Singh	Sample No. :	20240112467
Patient ID :	20240107511	Visit No. :	OPD20240124062
Age / Sex :	45y/Male	Call. Date :	27/01/2024 08:35
Consultant :	DR SAURABH JAIN	S. Coll. Date :	27/01/2024 09:33
Ward :	-	Report Date :	27/01/2024-15:36

Lipid Profile

Investigation	Result	Normal Value
Sample :	Fasting	
Sample Type :	Normal	
Cholesterol (Chol) :	204 mg/dl [H]	Low risk : < 200 Moderate risk : 200 - 239 High risk : > or = 240
Triglyceride :	170 mg/dl	Normal : < 200.0 High : 200 - 499 Very High : > or = 500
HDL Cholesterol :	43 mg/dl	Low risk : >or = 60 mg/dL High risk : Up to 35 mg/dL
LDL :	127 mg/dl [L]	131.0 to 159.0(N) < 130.0(L) > 159.0(H)
VLDL :	34 mg/dl	Up to 0 to 34 mg/dl
LDL/HDL Ratio :	2.95	Low risk : 0.5 to 3.0 Moderate risk : 3.0 to 6.0 Elevted level high > 6.0
Total Chol / HDL Ratio :	4.74	Low Risk : 3.3 to 4.4 Average Risk : 4.4 to 7.1 Moderate Risk : 7.1 to 11.0 High Risk : > 11.0
Total Lipids :	717 mg/dl [H]	400 to 700 mg/dl

Note :- Lipemic samples give high triglyceride value and falsely low LDL value.

Dr.Mehul Desai
M.B.D.C.P
Reg.No.G-9521



Patient Name : Birendrakumar . Singh	Sample No. : 20240112487
Patient ID : 20240107511	
Age / Sex : 45y/Male	Visit No. : OPD20240124062
Consultant : DR SAURABH JAIN	Call. Date : 27/01/2024 08:35
Ward : -	S. Coll. Date : 27/01/2024 09:33
	Report Date : 27/01/2024 15:36

LFT (Liver Function Test)

Investigation	Result	Normal Value
Total Bilirubin :	0.6 mg/dl	0.2 to 1.0 mg/dl
Direct Bilirubin :	0.2 mg/dl	0.0 to 0.2 mg/dl
Indirect Bilirubin :	0.4 mg/dl	0.0 to 0.8 mg/dl
AST (SGOT) :	45 U/L [H]	5 to 34 U/L
ALT (SGPT) :	78 U/L [H]	0 to 55 U/L
Total Protein (TP) :	6.8 g/dL	6.4 to 8.3, g/dl
Albumin (ALB) :	4.1 g/dl	3.5 to 5.2 g/dl
Globulin :	2.7 g/dl	2.3 to 3.5 g/dl
A/G Ratio :	1.52	
Alkaline Phosphatase (ALP) :	92 U/L	40 to 150 U/L
GAMMA GT. :	36 U/L [H]	7 to 35 U/L

Dr.Mehul Desai
M.B.D.C.P
Reg.No.G-9521



Patient Name : Birendrakumar . Singh

Sample No. : 20240112467



Patient ID : 20240107511

Visit No. : OPD20240124062

Age / Sex : 45y/Male

Call. Date : 27/01/2024 08:35

Consultant : DR SAURABH JAIN

S. Coll. Date : 27/01/2024 09:33

Ward : -

Report Date : 27/01/2024 15:36

Urine R/M

Investigation	Result	Normal Value
Quantity - :	20 ml	
Colour - :	Pale Yellow	
Reaction (pH) :	5.0	4.6-8.0
Turbidity :	Clear	
Deposit :	Absent	Absent
Sp.Gravity :	1.030	1.005-1.010
Protein :	Absent	Absent
Glucose :	Absent	Absent
Bile Salts :	Absent	Absent
Bile pigments :	Absent	Absent
Ketones :	Absent	Absent
Urobilinogen :	Absent	
Blood :	Absent	Absent
Pus Cells :	0-1 /hpf	0-5/hpf
Red Blood Cells :	Absent /hpf	Absent
Epithelial Cells :	0-1 /hpf	

Dr.Mehul Desai
M.B.D.C.P
Reg.No.G-9521



Examination by Ophthalmologist

Name: BIRENDRAKUMAR SINGH

Reg. No: 20240124062

Age/ Sex: 45/MALE

DOE: 27/01/2024

Nil

Medical History:

Nil

Examination of Eye:

Right

LEFT

External Examination:

WNL

WNL

Anti seg Examination:

WNL

WNL

Schiot Tonometry IOP:

-

-

Fundus:

Without Glass Distant Vision:

6/9

6/9

Near Vision:

N6

N6

With Glass Distant Vision:

6/6

6/6

Near Vision:

N6

N6

Colour Vision (With Ishihara Chart):

-

Impression:

WNL

Advice:

WNL

Signature:





Examination by Physician

Name: BIRENDRAKUMAR SINGH

Reg. No: 20240124062

Age/ Sex: 45 MALE

DOE: 27/01/2024

Physical Examination

Height: 166cm Weight: 78kg BMI: 28.3
Temperature: N Pulse: 89 BP: 140/90 SpO2: 99%

Chief Complaints:

NO complaints

Past History:

KID - DM

Examination:

General Examination:

NAD

Systemic Examination:

NAD

Investigation:

RBS _____

ECG _____

Others _____

Advice: ① T. DAPA - M (10/500) 1-0-0 BBF

② T. gemes - 1 (1/500) 0-1-1 Bl Bl

Signature _____

③ T. Dan - MR 1 tab sos

④ T. Pan - D 1-0-0 x 10 day

BBF

x 30 day





Examination by DENTAL

Name: Birendera Singh Reg. No: 020240124062
Age/sex: 45/male DOE: 27/1/24

Presenting Complaints:

Routine checkup

Medical History:

MAD

Examination:

Impacted in $\frac{8}{8}$, calculus ++, stain ++

Impression:

Advice:

Extraction in $\frac{8}{8}$, Scaling and Polishing

Signature:





Bill of Supply (Interim Bill)



Patient ID : 20240107511

Age / Sex : 45y / M

Patient Name : BIRENDRAKUMAR . SINGH

Dr. Name : DR SAURABH JAIN

Referred By : self

City/Village : Vadodara

Class : Contract

PAN Card : AAQCS5566G

Visit No. : OPD20240124062(OPD)

Bill No. : OPD20240124062

Bill Date : N/A

Speciality : INTERNAL MEDICINE

Company Name : Mediwheel Health Check Up

GSTIN : 24AAQCS5566G2ZW

SAC : 999312 "Medical Service covered under healthcare service"

Mobile No. : 7202057359

Expense Details

	Qty	Rate	Gross Amount	Waive	Net Amount
Visit Charge					
27/01/2024 Physician First Consultation OPD	1.0	0.0	0.00	0.0	0.00
Ophthalmologist First Consultation OPD	1.0	0.0	0.00	0.0	0.00
Dentist First Consultation OPD	1.0	0.0	0.00	0.0	0.00
Visit Charge (Subtotal)			0.0	0.0	0.00
PATHOLOGY					
27/01/2024 CBC, ESR	1.0			0.0	
Urine R/M	1.0			0.0	
STOOL EXAMINATION	1.0			0.0	
Blood Group	1.0			0.0	
FBS & PPBS	1.0			0.0	
TFT (Thyroid Function Test)	1.0			0.0	
Lipid Profile	1.0			0.0	
RENAL FUNCTION TEST	1.0			0.0	
LFT (Liver Function Test)	1.0			0.0	
PSA (Prostate Specific Antigen) Male	1.0			0.0	
HBA1C	1.0			0.0	
MediWheel Full Body Health Check-Up(Male Above 40)	1.0	2500.0	2500.00	0.0	2500.00
PATHOLOGY (Subtotal)			2500.00	0.0	2500.00
Radiology					
27/01/2024 X-RAY CHEST PA	1.0			0.0	
USG WHOLE ABDOMEN SCREENING	1.0			0.0	
X-RAY CHEST PA	1.0	0.0	0.00	0.0	0.00
USG WHOLE ABDOMEN SCREENING	1.0	0.0	0.00	0.0	0.00
Radiology (Subtotal)			0.0	0.0	0.00
Non Invasive Cardiology					
27/01/2024 ECG Charge(OPD Base)	1.0	0.0	0.00	0.0	0.00
ECHO COLOUR DOPPLER SCREENING	1.0	0.0	0.00	0.0	0.00
Non Invasive Cardiology (Subtotal)			0.0	0.0	0.00

Total Bill Amount

Net payable amount

Bill Outstanding

2500.00

2500.00

2500.00

Received With Thanks From BIRENDRAKUMAR . SINGH of Rs 0.0 :-
(Rs Zero Only)

Printed By : 
For : Savita Hospital Ltd



ભારત સરકાર / Government of India

ભારત સરકાર

Unique Identification Authority of India

Government of India

બૈયોમેટ્રીક ઓળખ / Enrollment No.: 2145/49624/01006

To

(M)

BIRENDRA KUMAR SINGH

S/O Kamta Nand Singh

B-402, Krupa Residency Beside Saince Company

New Karabag

Vadodara

Ajwa Road

Vadodara Vadodara

Gujarat 390019

7203057359

01/01/2014
10164130



MD701641305FH



તમારો નંબર / Your Aadhaar No. :

6964 3871 4856

મારો આધાર, મારી ઓળખ



ભારત સરકાર

Government of India



(M)

BIRENDRA KUMAR SINGH

પિતા: (M)

Father: KAMTA NAND SINGH

જન્મ તારીખ / DOB: 15/08/1976

પુત્ર / Male



6964 3871 4856

મારો આધાર, મારી ઓળખ