

GOVERNMENT OF INDIA



NARAYANAN T S

Father: SEKHARAN

Year of Birth: 1957

Gender: Male

4986 6756 1222



ആയാർ - സാധാരണക്കാരന്റെ അവകാശം

UNIQUE IDENTIFICATION AUTHORITY OF INDIA

ആയാർ

സംസ്കാരം, അനാർട്ട് വാക്യം

എല്ലാ പ. ഓ. അംഗീകൃതം എല്ലാ

പുനരാരംഭം, മറ്റും, മറ്റും

Address: THEKKANATTU,
VAZHAPILLY, MUADAVOOR
P. O. Valloorkunnam (part),
Mudavoor, Ernakulam,
Kerala, 580009

1800 180 1847

help@uidai.gov.in

www.uidai.gov.in

P.O. Box No. 1947,
Bangalore-560 301

Handwritten signature



This is to certify that I have examined

MR / MS Navayanan T S aged 56 and

his / her oral findings are as follows

D - Decay

M - Missing

F - Filling

8	7	6	5	4	3	2	1	1	2	3	4	5	6	7	8		
8	7	6	5	4	3	2	1	1	2	3	4	5	6	7	8		
	M													M			

Oral hygiene status : Good / Fair / Poor ✓

Calculus / Stains : Calculus^T, stain^T.

Any other findings : Adv. Scaling

Adv. filling - / 6

Date : 12/1/24

Dr. K C Jose

Dr. Scin Perera



Date... 13/1/24

OPHTHALMOLOGY REPORT

This is to certify that I have examined

Mr / Ms : Narayana T Aged 56 and his / her

visual standards is as follows :

Visual Acuity:

For far vision

R: 6/12

L: 6/9

ZPG < 6/6
6/6

For near vision

R: N10

L: N10

Color Vision : Normal

CIYA MARY P ROCKY
 (Optometrist)

NAME: MR NARAYANAN T	STUDY DATE : 13.01.2024
AGE / SEX : 56 YRS / M	REPORTING DATE : 13.01.2024
REFERRED BY : MEDIWHEEL	ACC NO: 4126XA004637

X - RAY - CHEST PA VIEW

- Both the lung fields are clear.
- B/L hila and mediastinal shadows are normal.
- Cardiac silhouette appears normal.
- Cardio - thoracic ratio is normal.
- Bilateral CP angles and domes of diaphragm appear normal.

IMPRESSION: NORMAL STUDY.

Kindly correlate clinically



Dr. Hrishikesh C
DR. HRISHIKESH C MBBS DMRD
Consultant Radiologist.

NARAYANAN T (56 M)

Protocol: Bruce

DDRC agilis DIAGNOSTICS P NAGAR

ID: XA004637

Date: 13-Jan-24

Exec Time : 0 m 0 s Stage Time : 0 m 56 s HR: 80 bpm

Test Report

Stage: Supine

Speed: 0 mph

Grade: 0 %

(THR: 139 bpm)

B.P: 140 / 90

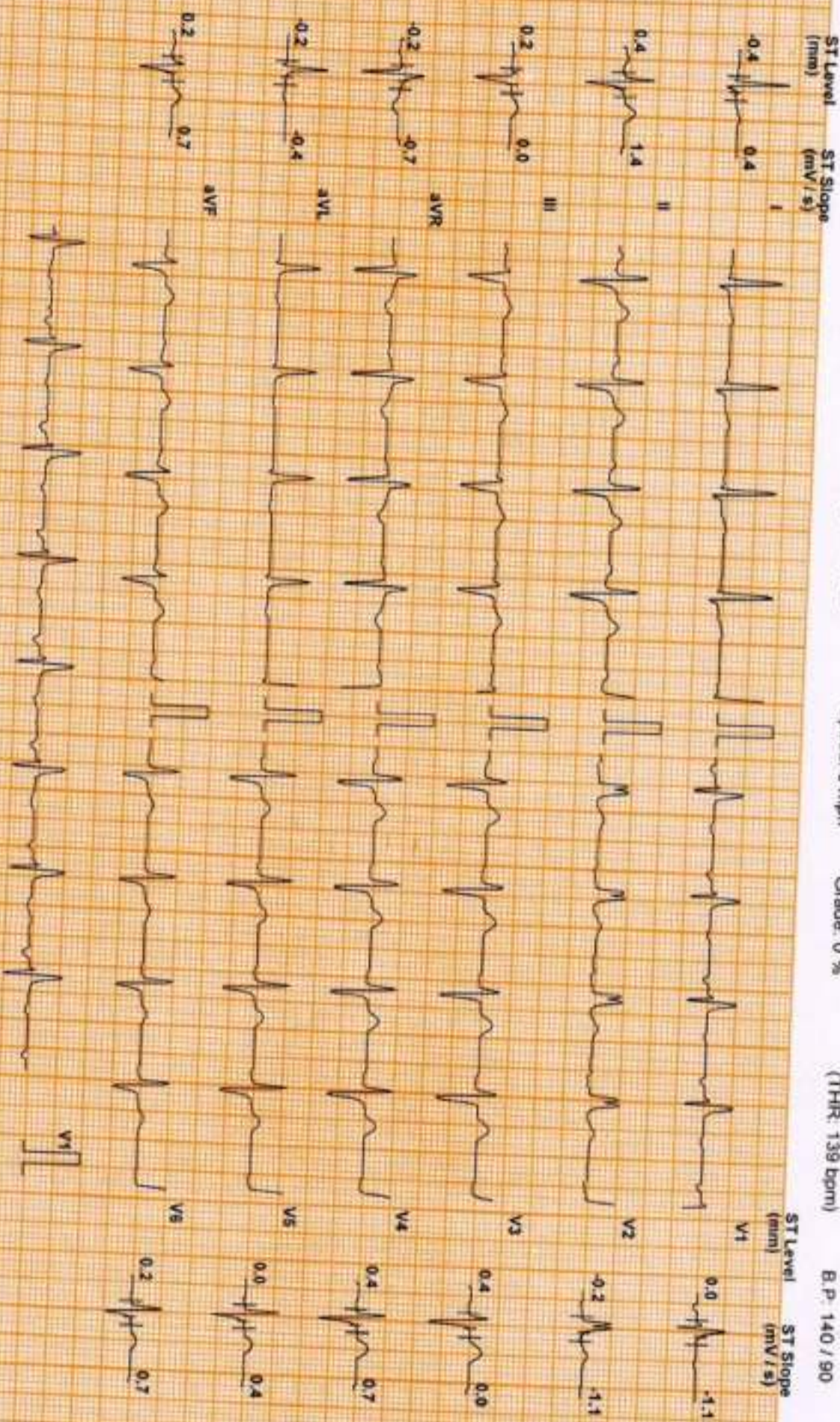

Chart Speed: 25 mm/sec
Scale: Standard 1.47

Filter: 35 Hz

Main Filter: ON

Amp: 10 mm

Imp * R = 40 ms

J = R = 50 ms

Post J = J = 55 ms

Linked Median

NARAYANAN T (56 M)

Protocol: Bruce

DDRC agilis DIAGNOSTICS P NAGAR

ID: XA004637

Date: 13-Jan-24

Exec Time : 0 m 0 s

Stage Time : 0 m 14 s HR: 88 bpm

Test Report

Stage: Standing

Speed: 0 mph

Grade: 0 %

(THR: 139 bpm)

B.P.: 140 / 90

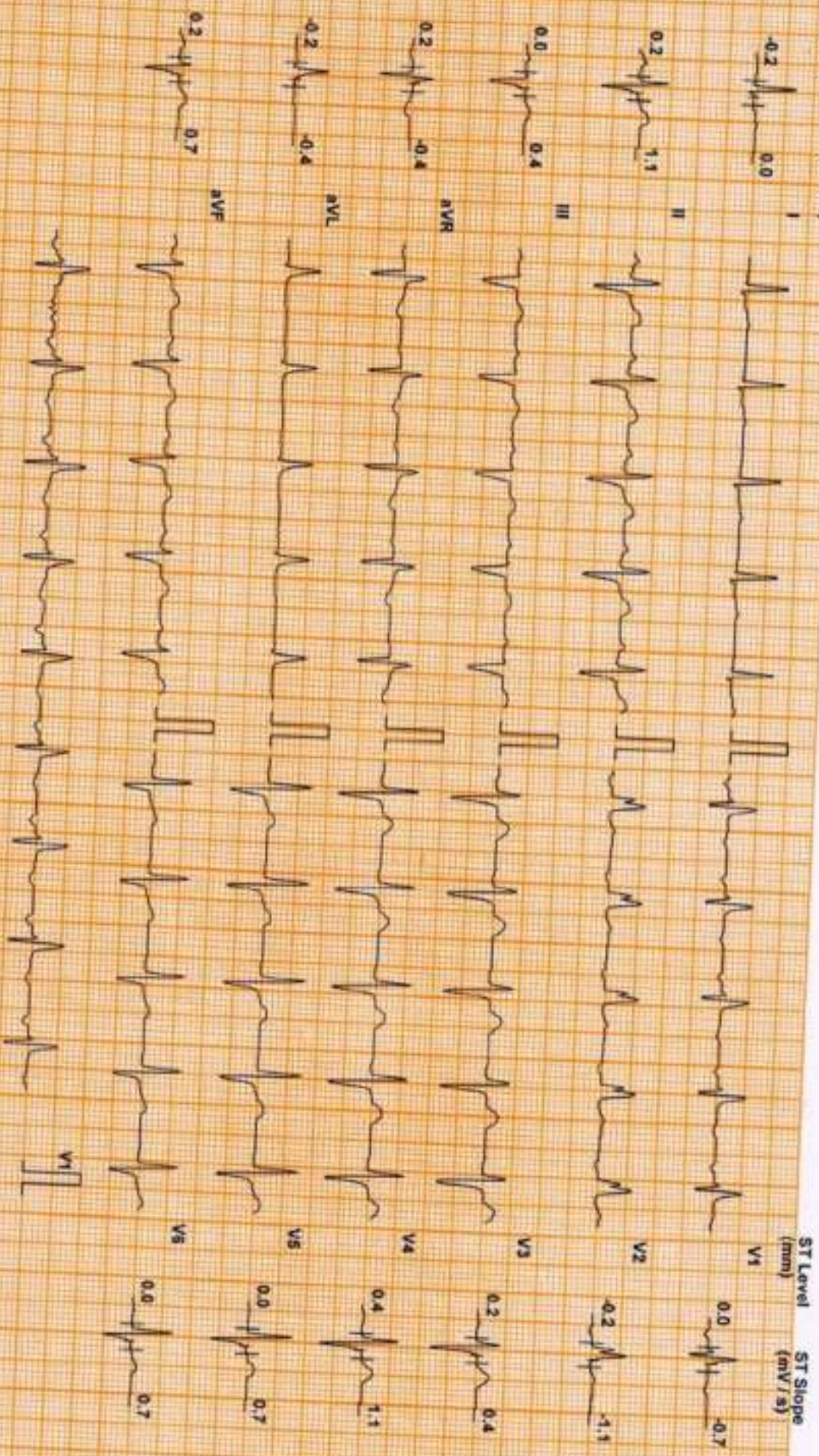

Chart Speed: 25 mm/sec
Scale: Standard V4.7

Filter: 35 Hz

Main: Filtr. ON

Amp: 10 mm

Int - R - 40 ms

Int - R - 60 ms

Post - J - 50 ms

Linked Median

NARAYANAN T (56 M)

Protocol: Bruce

DDRC agilus DIAGNOSTICS P NAGAR

ID: XA004637

Date: 13-Jan-24

Speed: 1.7 mph

Grade: 10 %

Exec Time : 2 m 54 s

Stage Time : 2 m 54 s

HR: 111 bpm

(THR: 139 bpm)

B.P: 140 / 90

Test Report

ST Level (mm) ST Slope (mV/s)

0.2 -0.4

0.4 -2.1

0.2 -1.8

-0.2 -0.7

-0.2 -0.7

0.2 -1.8

0.2 -1.8

0.2 -1.8

0.2 -1.8

0.2 -1.8

0.2 -1.8

0.2 -1.8

0.2 -1.8

0.2 -1.8

0.2 -1.8

0.2 -1.8

0.2 -1.8

0.2 -1.8

0.2 -1.8

0.2 -1.8

0.2 -1.8

0.2 -1.8

0.2 -1.8

0.2 -1.8

0.2 -1.8

0.2 -1.8

0.2 -1.8

ST Level (mm) ST Slope (mV/s)

-0.2 -1.8

-1.5 -1.4

-0.8 -1.8

-0.8 -2.5

-0.8 -2.1

-0.4 -1.8

-0.4 -1.8

-0.4 -1.8

-0.4 -1.8

-0.4 -1.8

-0.4 -1.8

-0.4 -1.8

-0.4 -1.8

-0.4 -1.8

-0.4 -1.8

-0.4 -1.8

-0.4 -1.8

-0.4 -1.8

-0.4 -1.8

-0.4 -1.8

-0.4 -1.8

-0.4 -1.8

-0.4 -1.8

-0.4 -1.8

-0.4 -1.8

-0.4 -1.8

Chart Speed: 25 mm/sec
Scale: Standard / 4.7

Filter: 35 Hz

Main: Fill ON

Ampl: 10 mm

120 = R - 50 ms

1 = R - 60 ms

Next J = J + 60 ms

Linked Median

NARAYANAN T (56 M)

DDRC agilius DIAGNOSTICS P NAGAR

ID: XA004637

Date: 13-Jan-24

Exec Time : 5 m 54 s

Stage Time : 2 m 54 s

HR: 132 bpm

Test Report

Protocol: Bruce

Stage: 2

Speed: 2.5 mph

Grade: 12 %

(THR: 139 bpm)

B.p: 150 / 90

ST Level (mm) ST Slope (mV/s)

ST Level (mm) ST Slope (mV/s)

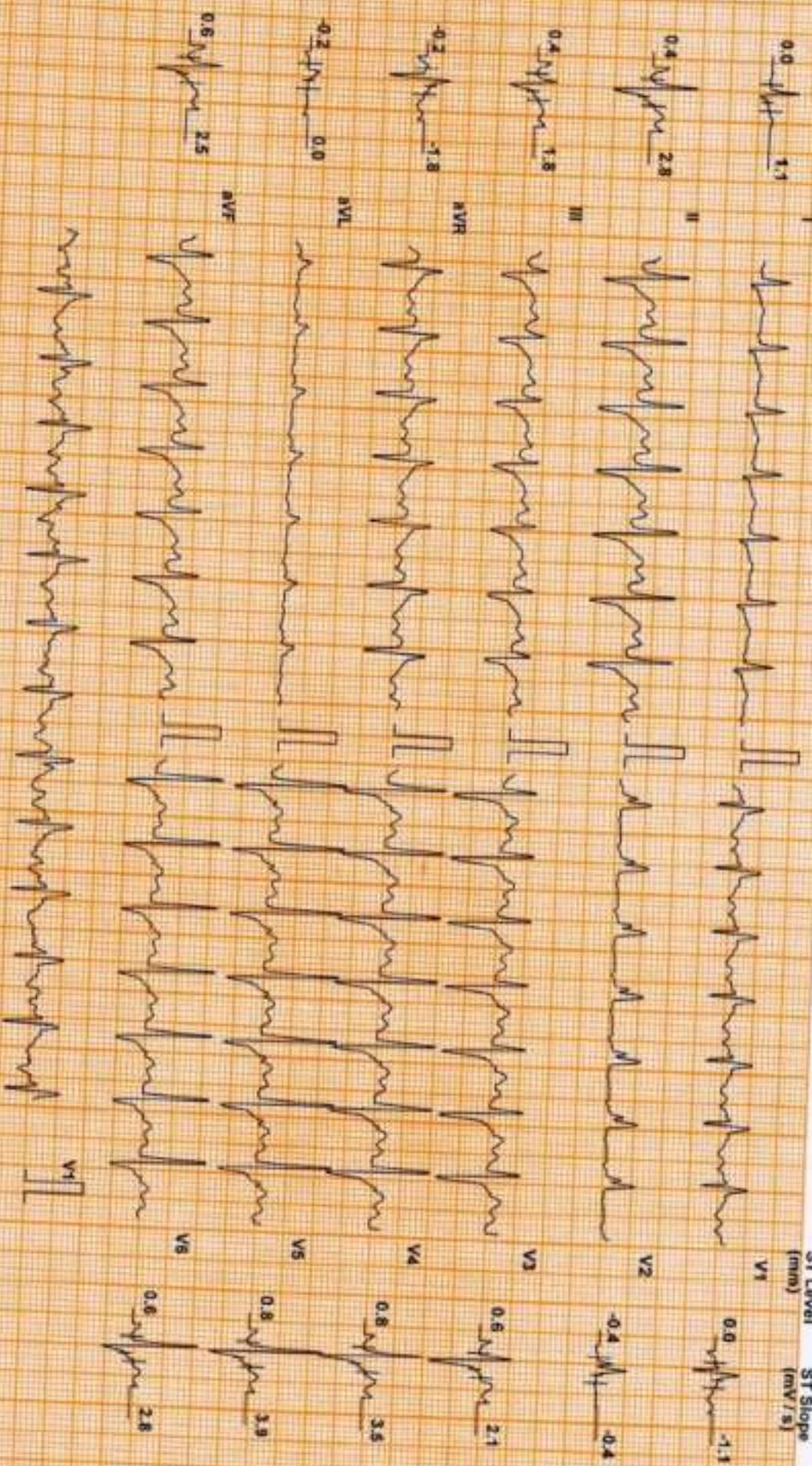

Chart Speed: 25 mm/sec
Sensit: Standard V4.7

Filter: 35 Hz

Main: Fill ON

Amp: 10 mm

10 s R - 60 ms

J + R + 60 ms

Lead J + J + 60 ms

Linked Median

NARAYANAN T (56 M)

Protocol: Bruce

DDRC agilis DIAGNOSTICS P NAGAR

ID: XA004637

Date: 13-Jan-24

Exec Time : 7 m 14 s Stage Time : 1 m 14 s

Test Report

Stage: Peak Ex

Speed: 3.4 mph

Grade: 14 %

(THR: 139 bpm)

B.P.: 160 / 90

ST Level (mm) ST Slope (mV/s)

ST Level (mm) ST Slope (mV/s)

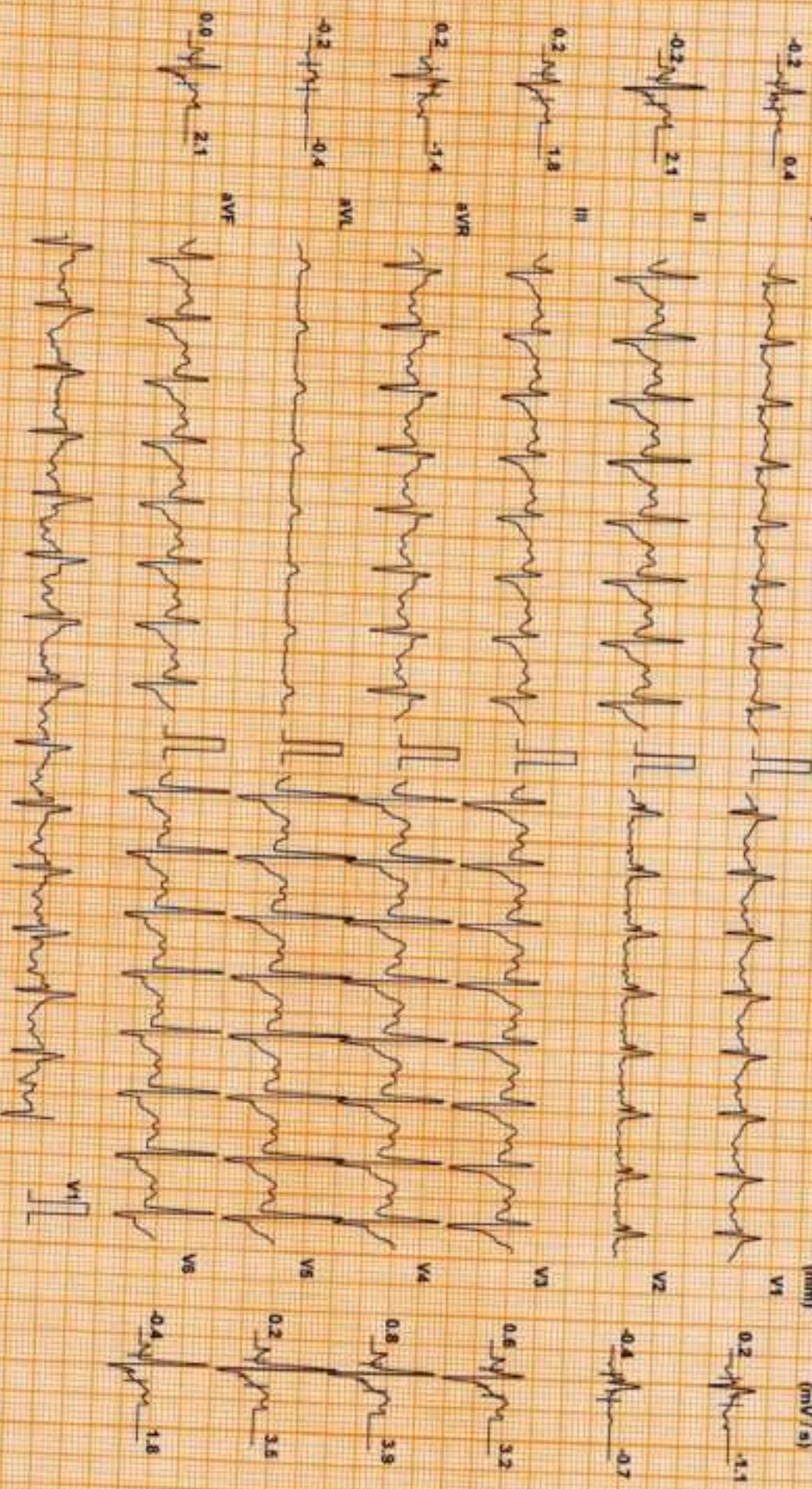

Chart Speed: 25 mm/sec
Sens: Standard V.47

Filter: 35 Hz

Main: Filtr. ON

Amp: 10 mm

Rec: R - 40 ms

J - R - 50 ms

Print: J - L - 50 ms

Linked Median

NARAYANAN T (56 M)

Protocol: Bruce

DDRC agilis DIAGNOSTICS P NAGAR

ID: XA004637

Date: 13-Jan-24

Exec Time : 7 m 20 s Stage Time : 0 m 54 s HR: 111 bpm

Test Report

Stage: Recovery(1)

Speed: 1 mph

Grade: 0%

(THR: 139 bpm)

B.P. 170 / 90

ST Level (mm) ST Slope (mV/s)

0.2 1.4

0.6 2.1

1.3 0.4

0.2 1.8

0.6 0.7

0.8 1.4

ST Level (mm) ST Slope (mV/s)

0.4 -0.7

1.7 1.4

0.8 3.9

0.4 3.5

-0.4 2.1

-0.6 1.8

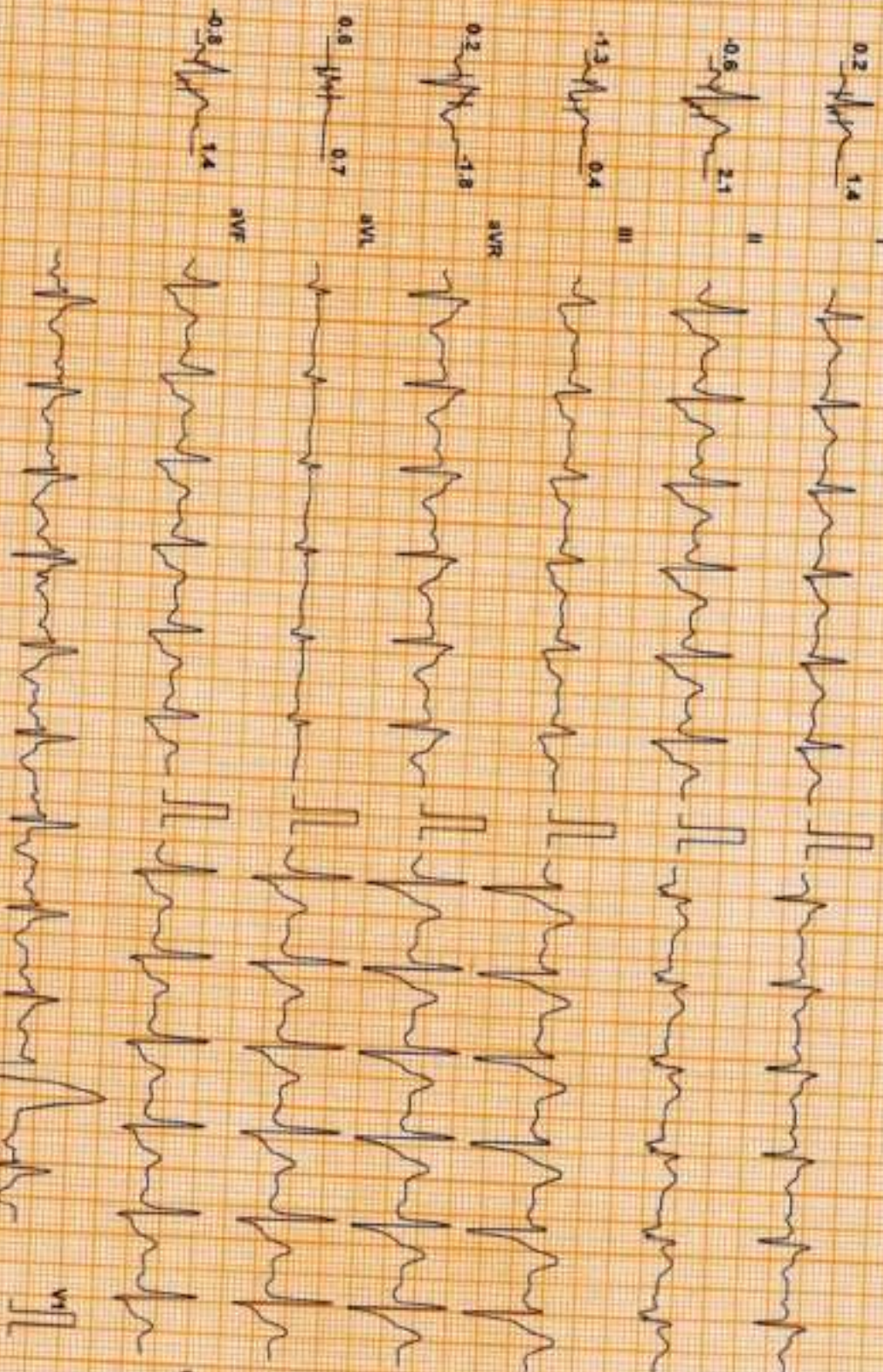

Chart Speed: 25 mm/sec
Scale: Standard V4.7

Filter: 35 Hz

Main: Fil. ON

Amp: 10 mm

Imp. R - 60 ms

J - R - 60 ms

Post J - 7 + 60 ms

Linked Median

NARAYANAN T (56 M)

DDRC agilus DIAGNOSTICS P NAGAR

Test Report

Protocol: Bruce

ID: XA004637

Date: 13-Jan-24

Exec Time : 7 m 20 s Stage Time : 0 m 54 s HR: 100 bpm

Stage: Recovery(2)

Speed: 0 mph

Grade: 0 %

(THR: 139 bpm)

B.P.: 160 / 90

ST Level (mm) ST Slope (mV/s)

ST Level (mm) ST Slope (mV/s)

I -0.2 0.4



V1 0.8 0.4

II -0.8 0.4



V2 1.5 1.8

III -0.8 0.4



V3 0.0 1.1

aVR 0.4 0.4



V4 -0.2 1.4

aVL 0.2 0.4



V5 -0.6 0.7

aVF -0.8 0.0



V6 -0.6 0.0

Chart Speed 25 mm/sec
Schler Spanule V 4.7

Filter: 35 Hz

Main's Filtr. ON

Amp: 10 mm

Box = R - 60 ms J = R + 50 mm Pul J = J + 60 ms

Linked Mediator

DDRC agilus DIAGNOSTICS P NAGAR

Test Report

NARAYANANT (56 M)

ID: XA004637

Date: 13-Jan-24

Exec Time : 7 m 20 s Stage Time : 0 m 54 s HR: 101 bpm

Protocol: Bruce

Stage: Recovery(3)

Speed: 0 mph

Grade: 0 %

(THR: 139 bpm)

B.P: 150 / 90

ST Level (mm)

ST Slope (mV/s)

ST Level (mm)

ST Slope (mV/s)

-0.2 0.4



V1

0.5 0.7

-1.3 -0.4



V2

1.5 2.1

-0.5 -0.4



V3

0.0 1.4

0.6 0.0



V4

-0.2 1.4

0.2 0.4



V5

-0.8 0.7

-1.1 0.0



V6

-1.1 0.0

Chart Speed: 25 mm/sec

Model: Sprotter V47

Filter: 35 Hz

Main: Fill: ON

Amp: 1.0 mm

Sec: R: 60 mm

J: R: 50 mm

Post: J: J: 40 mm

Linked Median

DDRC agilus DIAGNOSTICS P NAGAR

Test Report

NARAYANAN T (56 M)

ID: XA004637

Date: 13-Jan-24

Exec Time : 7 m 20 s Stage Time : 0 m 54 s HR: 101 bpm

Protocol: Bruce

Stage: Recovery(4)

Speed: 0 mph

Grade: 0 %

(THR: 139 bpm)

B.P: 150 / 90

ST Level (mm)

ST Slope (mV / s)

ST Level (mm)

ST Slope (mV / s)

-0.2 0.4



V1

0.6 0.7

-0.2 0.4



V2

1.5 2.1

-1.2 -0.4



V3

0.0 1.4

-0.8 -0.4



V4

-0.2 1.4

0.6 0.0



V5

-0.8 0.7

0.2 0.4



V6

-1.1 0.0

-1.1 0.0



V2

0.0 1.4

0.2 0.4



V4

-0.8 0.7

-1.1 0.0



V6

-1.1 0.0

0.2 0.4



V6

-1.1 0.0

Chart Speed: 25 mm/sec
Scholar Standard V4.1

Filter: 35 Hz

Main: Full ON

Ampl: 10 mm

Imp x R: 40 ms

J x R: 60 ms

Four J x J: 40 ms

Linked Median

DDRC agilus DIAGNOSTICS P NAGAR

Patient Details

Date: 13-Jan-24

Time: 10:00:58

Name: NARAYANAN T ID: XA004637

Age: 56 y

Sex: M

Height: -- cms

Weight: -- Kgs

Clinical History: HTN

Medications:
Test Details

Protocol: Bruce

Pr.MHR: 164 bpm

THR: 139 (85 % of Pr.MHR) bpm

Total Exec. Time: 7 m 20 s

Max. HR: 141 (86% of Pr.MHR)bpm

Max. Mets: 10.20

Max. BP: 170 / 90 mmHg

Max. BP x HR: 23670 mmHg/min

Min. BP x HR: 5840 mmHg/min

Test Termination Criteria: Target HR attained

Protocol Details

Stage Name	Stage Time (min : sec)	Mets	Speed (mph)	Grade (%)	Heart Rate (bpm)	Max. BP (mm/Hg)	Max. ST Level (mm)	Max. ST Slope (mV/s)
Supine	1 : 2	1.0	0	0	76	140 / 90	-0.64 I	1.42 II
Standing	0 : 20	1.0	0	0	93	140 / 90	-1.49 V4	1.42 II
1	3 : 0	4.6	1.7	10	108	140 / 90	-1.27 II	2.48 II
2	3 : 0	7.0	2.5	12	130	150 / 90	-2.34 V3	3.89 V4
Peak Ex	1 : 20	10.2	3.4	14	141	160 / 90	-1.06 V6	3.89 II
Recovery(1)	1 : 0	1.8	1	0	117	170 / 90	-1.06 III	4.25 V4
Recovery(2)	1 : 0	1.0	0	0	95	160 / 90	-2.97 III	4.25 V2
Recovery(3)	1 : 0	1.0	0	0	97	150 / 90	-1.49 V2	-3.54 V2
Recovery(4)	0 : 30	1.0	0	0	96	140 / 90	-1.27 V2	-3.54 V2

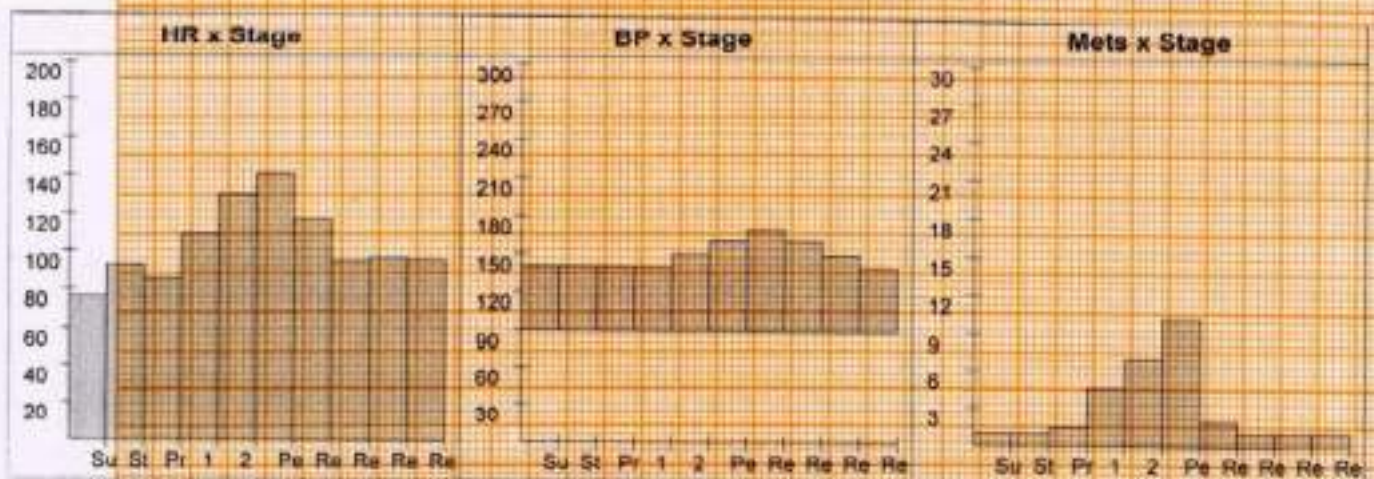

DDRC agilus DIAGNOSTICS P NAGAR

Patient Details

Date: 13-Jan-24

Time: 10:00:58

Name: NARAYANAN T ID: XA004637

Age: 56 y

Sex: M

Height: -- cms

Weight: -- Kgs

Interpretation

The patient exercised according to the Bruce protocol for 7 m 20 s achieving a work level of Max. METS : 10.20. Resting heart rate initially 76 bpm, rose to a max. heart rate of 141 (86% of Pr.MHR) bpm. Resting blood Pressure 140 / 90 mmHg, rose to a maximum blood pressure of 170 / 90 mmHg. No Angina. No Arrhythmia

- Non-significant ST changes noted
- Test negative for inducible ischemia

DR GEORGE THOMAS
SUPERVISOR
CARDIOLOGY



Ref. Doctor: MEDIWHEEL

Doctor: -----

(Summary Report edited by user)

ID: 4637
NARAYANAN T
Male 56Years

13-01-2024 09:47:19 AM

HR : 73 bpm
P : 108 ms
PR : 185 ms
QRS : 108 ms
QT/QTc : 385/426 ms
P/QRS/T : 58-26/56 °
RV5/SV1 : 1.095/0.352 mV

(R)

Diagnosis Information:

- Left axis deviation

12/2/24

DR GEORGE THOMAS
MD, FC, FAE
CARDIOLOGIST

Technician : AIMY
Ref-Phys. : MEDIWHEEL
Report Confirmed by:

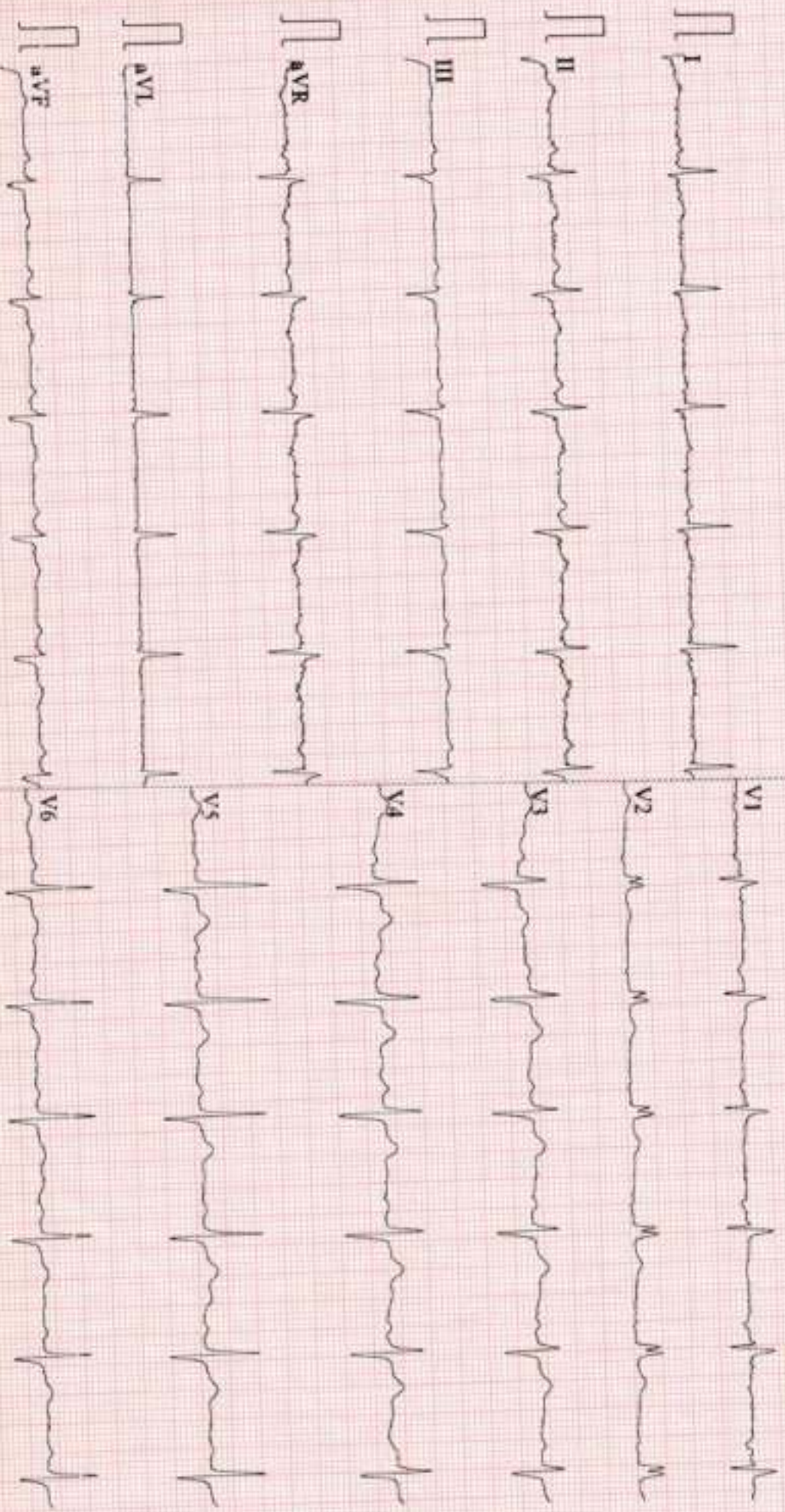

NAME	MR NARAYANAN T	AGE	56 YRS
SEX	MALE	DATE	January 13, 2024
REFERRAL	MEDIWHEEL	ACC NO	4126XA004637

USG ABDOMEN AND PELVIS

LIVER	Measures ~ 15.3 cm, shows increased echoes. Smooth margins and no obvious focal lesion within. No IHBR dilatation. Portal vein normal in caliber.
GB	No calculus within gall bladder [neck poorly visualized]. Normal GB wall caliber.
SPLEEN	Measures ~ 10 cm, normal to visualized extent. Splenic vein normal.
PANCREAS	Normal to visualized extent. PD is not dilated.
KIDNEYS	RK: 10.4 x 5.0 cm, appears normal in size. LK: 10.4 x 5.5 cm, appears normal in size Bilateral kidneys show relative increased parenchymal echogenicity. Bilateral kidneys show tiny echogenic speck with no PAS. Maintained corticomedullary differentiation and normal parenchymal thickness. No hydroureteronephrosis.
BLADDER	Normal wall caliber, no internal echoes/calculus within.
PROSTATE	Enlarged [26 cc]
FLUID	Nil to visualized extent.
BOWEL	Gaseous abdomen.
IMPRESSION	<ul style="list-style-type: none"> ↓ Hepatomegaly with grade II fatty liver. ↓ Bilateral kidneys show relative increased parenchymal echogenicity - suggested RFT correlation. ↓ Bilateral renal concretions/microliths. ↓ Borderline prostatomegaly.

Kindly correlate clinically.



Dr. Hrishikesh C
Dr. HRISHIKESH C MBBS DMRD
 Consultant Radiologist

Thank you for referral. Your feedback will be appreciated.

NOTE: This report is only a professional opinion based on the real time image finding and not a diagnosis by itself. It has to be correlated and interpreted with clinical and other investigation findings. Review scan is advised, if this ultrasound opinion and other clinical findings / reports don't correlate.
 CIN: UBR190MH2024/TC/1480

(Refer to "CONDITIONS OF REPORTING" overleaf)



MC-5897

PATIENT NAME : NARAYANAN T

REF. DOCTOR : DR. MEDI-WHEEL

CODE/NAME & ADDRESS : CA00010147 - MEDIWHEEL ARCOFEMI HEALTHCARE LIMITED F701A, LADO SARAI, NEW DELHI,SOUTH DELHI, DELHI, SOUTH DELHI 110030 8800465156	ACCESSION NO : 4126XA004637	AGE/SEX : 56 Years Male
	PATIENT ID : NARAM1008674126	DRAWN :
	CLIENT PATIENT ID:	RECEIVED : 13/01/2024 08:06:28
	ABHA NO :	REPORTED : 13/01/2024 14:45:03

Test Report Status	Final	Results	Biological Reference Interval	Units
--------------------	-------	---------	-------------------------------	-------

MEDIWHEEL HEALTH CHECKUP ABOVE 40(M)TMT

DENTAL CHECK UP

DENTAL CHECK UP Completed

DR.SMITHA PAULSON,MD
 (PATH),DPB
 (Reg No - TCMC:35960)
**LAB DIRECTOR & HEAD-
 HISTOPATHOLOGY & CYTOLOGY**

DR.NILA THERESA DAVIS,MBBS
 MD(PATH)
 (Reg No - TCMC:47450)
CONSULTANT PATHOLOGIST

DR.TEJAS PRASAD
VIDWANS ,MBBS MD(PATH)(Reg
No -MMC 2017/08/3919)
CONSULTANT PATHOLOGIST



View Details



View Report

PERFORMED AT :

DDRC AGILUS PATHLABS LIMITED
 DDRC agilus TOWER, G-131,PANAMPILLY NAGAR,
 ERNAKULAM, 682036
 KERALA, INDIA
 Tel : 93334 93334
 Email : customercare.ddrc@agilus.in



Patient Ref. No. 66600007472299

PATIENT NAME : NARAYANAN T

REF. DOCTOR : DR. MEDI-WHEEL

CODE/NAME & ADDRESS : CA00010147 -
 MEDIWHEEL ARCOFEMI HEALTHCARE LIMITED
 F701A, LADO SARAI, NEW DELHI,SOUTH DELHI,
 DELHI,
 SOUTH DELHI 110030
 8800465156

ACCESSION NO : **4126XA004637**
PATIENT ID : NARAM1008674126
CLIENT PATIENT ID:
ABHA NO :

AGE/SEX : 56 Years Male
DRAWN :
RECEIVED : 13/01/2024 08:06:28
REPORTED : 13/01/2024 14:45:03

Test Report Status	Final	Results	Biological Reference Interval	Units
--------------------	-------	---------	-------------------------------	-------

MEDIWHEEL HEALTH CHECKUP ABOVE 40(M)TMT

TREADMILL TEST

TREADMILL TEST COMPLETED

OPHTHAL

OPHTHAL Completed

PHYSICAL EXAMINATION

PHYSICAL EXAMINATION Completed

DR.SMITHA PAULSON,MD
(PATH),DPB
(Reg No - TCMC:35960)
LAB DIRECTOR & HEAD-
HISTOPATHOLOGY & CYTOLOGY

DR.NILA THERESA DAVIS,MBBS
MD(PATH)
(Reg No - TCMC:47450)
CONSULTANT PATHOLOGIST

DR.TEJAS PRASAD
VIDWANS ,MBBS MD(PATH)(Reg
No -MMC 2017/08/3919)
CONSULTANT PATHOLOGIST



View Details



View Report

PERFORMED AT :

DDRC AGILUS PATHLABS LIMITED
 DDRC agilus TOWER, G-131,PANAMPILLY NAGAR,
 ERNAKULAM, 682036
 KERALA, INDIA
 Tel : 93334 93334
 Email : customercare.ddrc@agilus.in



Patient Ref. No. 66600007472299

PATIENT NAME : NARAYANAN T		REF. DOCTOR : DR. MEDI-WHEEL	
CODE/NAME & ADDRESS : CA00010147 - MEDIWHEEL ARCOFEMI HEALTHCARE LIMITED F701A, LADO SARAI, NEW DELHI,SOUTH DELHI, DELHI, SOUTH DELHI 110030 8800465156		ACCESSION NO : 4126XA004637	AGE/SEX : 56 Years Male
		PATIENT ID : NARAM1008674126	DRAWN :
		CLIENT PATIENT ID:	RECEIVED : 13/01/2024 08:06:28
		ABHA NO :	REPORTED : 13/01/2024 14:45:03

Test Report Status	Final	Results	Units
--------------------	-------	---------	-------

MEDIWHEEL HEALTH CHECKUP ABOVE 40(M)TMT

ECG WITH REPORT

REPORT

COMPLETED

USG ABDOMEN AND PELVIS

REPORT

COMPLETED

CHEST X-RAY WITH REPORT

REPORT

COMPLETED

HAEMATOLOGY

MEDIWHEEL HEALTH CHECKUP ABOVE 40(M)TMT

GLYCOSYLATED HEMOGLOBIN(HBA1C), EDTA WHOLE BLOOD

HBA1C	5.4	Normal	: 4.0 -	%
		5.6%.		
		Non-diabetic level	: < 5.7%.	
		Diabetic	: >6.5%	
		Glycemic control goal		
		More stringent goal	: < 6.5 %.	
		General goal	: < 7%.	
		Less stringent goal	: < 8%.	
		Glycemic targets in CKD :-		
		If eGFR > 60	: < 7%.	
		If eGFR < 60	: 7 - 8.5%.	
MEAN PLASMA GLUCOSE	108.3	< 116.0		mg/dL

DR.SMITHA PAULSON,MD
(PATH),DPB
(Reg No - TCMC:35960)
LAB DIRECTOR & HEAD-
HISTOPATHOLOGY & CYTOLOGY

DR.NILA THERESA DAVIS,MBBS
MD(PATH)
(Reg No - TCMC:47450)
CONSULTANT PATHOLOGIST

DR.TEJAS PRASAD
VIDWANS ,MBBS MD(PATH)(Reg
No -MMC 2017/08/3919)
CONSULTANT PATHOLOGIST



View Details



View Report

PERFORMED AT :

DDRC AGILUS PATHLABS LIMITED
DDRC agilus TOWER, G-131,PANAMPILLY NAGAR,
ERNAKULAM, 682036
KERALA, INDIA
Tel : 93334 93334
Email : customercare.ddrc@agilus.in





MC-5897

PATIENT NAME : NARAYANAN T

REF. DOCTOR : DR. MEDI-WHEEL

CODE/NAME & ADDRESS : CA00010147 -
MEDIWHEEL ARCOFEMI HEALTHCARE LIMITED
F701A, LADO SARAI, NEW DELHI,SOUTH DELHI,
DELHI,
SOUTH DELHI 110030
8800465156

ACCESSION NO : **4126XA004637**
PATIENT ID : NARAM1008674126
CLIENT PATIENT ID:
ABHA NO :

AGE/SEX : 56 Years Male
DRAWN :
RECEIVED : 13/01/2024 08:06:28
REPORTED : 13/01/2024 14:45:03

Test Report Status	Final	Results	Units
--------------------	-------	---------	-------

BLOOD COUNTS,EDTA WHOLE BLOOD

HEMOGLOBIN	16.1	13.0 - 17.0	g/dL
RED BLOOD CELL COUNT	4.86	4.50 - 5.50	mil/ μ L
WHITE BLOOD CELL COUNT	5.74	4.0 - 10.0	thou/ μ L
PLATELET COUNT	165	150 - 410	thou/ μ L

RBC AND PLATELET INDICES

HEMATOCRIT	46.7	40.0 - 50.0	%
MEAN CORPUSCULAR VOL	96.1	83.0 - 101	fL
MEAN CORPUSCULAR HGB.	33.1 High	27.0 - 32.0	pg
MEAN CORPUSCULAR HEMOGLOBIN CONCENTRATION	34.5	31.50 - 34.50	g/dL
RED CELL DISTRIBUTION WIDTH	12.3	11.60 - 14.0	%
MENTZER INDEX	19.8		
MEAN PLATELET VOLUME	10.0	6.80 - 10.90	fL

WBC DIFFERENTIAL COUNT

SEGMENTED NEUTROPHILS	46	40.0 - 80.0	%
LYMPHOCYTES	44 High	20.0 - 40.0	%
MONOCYTES	5	2.0 - 10.0	%
EOSINOPHILS	5	1.0 - 6.0	%
BASOPHILS	0	0.0 - 1.0	%
ABSOLUTE NEUTROPHIL COUNT	2.63	2.0 - 7.0	thou/ μ L
ABSOLUTE LYMPHOCYTE COUNT	2.50	1.0 - 3.0	thou/ μ L
ABSOLUTE MONOCYTE COUNT	0.31	0.20 - 1.0	thou/ μ L
ABSOLUTE EOSINOPHIL COUNT	0.29	0.02 - 0.50	thou/ μ L
ABSOLUTE BASOPHIL COUNT	0.00	0.00 - 0.10	thou/ μ L
NEUTROPHIL LYMPHOCYTE RATIO (NLR)	1.1		

DR.HARI SHANKAR, MBBS MD
(Reg No - TCMC:62092)
HEAD - Biochemistry & Immunology

DR.SMITHA PAULSON,MD
(PATH),DPB
(Reg No - TCMC:35960)
LAB DIRECTOR & HEAD-HISTOPATHOLOGY & CYTOLOGY

DR.NISHA G,MBBS MD(PATH),
(Reg No - TCMC:45399)
CONSULTANT PATHOLOGIST



View Details



View Report

PERFORMED AT :

DDRC AGILUS PATHLABS LIMITED
DDRC agilus TOWER, G-131,PANAMPILLY NAGAR,
ERNAKULAM, 682036
KERALA, INDIA
Tel : 93334 93334
Email : customercare.ddrc@agilus.in



Patient Ref. No. 66600007472299



MC-5897

PATIENT NAME : NARAYANAN T **REF. DOCTOR : DR. MEDI-WHEEL**

CODE/NAME & ADDRESS : CA00010147 - MEDIWHEEL ARCOFEMI HEALTHCARE LIMITED F701A, LADO SARAI, NEW DELHI,SOUTH DELHI, DELHI, SOUTH DELHI 110030 8800465156	ACCESSION NO : 4126XA004637 PATIENT ID : NARAM1008674126 CLIENT PATIENT ID: ABHA NO :	AGE/SEX : 56 Years Male DRAWN : RECEIVED : 13/01/2024 08:06:28 REPORTED : 13/01/2024 14:45:03
---	---	--

Test Report Status	Final	Results	Units
--------------------	-------	---------	-------

ERYTHROCYTE SEDIMENTATION RATE (ESR),EDTA BLOOD

SEDIMENTATION RATE (ESR)	06	0 - 14	mm at 1 hr
--------------------------	----	--------	------------

METHOD : WESTERGREIN METHOD

MEDIWHEEL HEALTH CHECKUP ABOVE 40(M)TMT

SUGAR URINE - POST PRANDIAL

SUGAR URINE - POST PRANDIAL	NOT DETECTED	NOT DETECTED
-----------------------------	--------------	--------------

SUGAR URINE - FASTING

SUGAR URINE - FASTING	NOT DETECTED	NOT DETECTED
-----------------------	--------------	--------------

IMMUNOHAEMATOLOGY

MEDIWHEEL HEALTH CHECKUP ABOVE 40(M)TMT

ABO GROUP & RH TYPE, EDTA WHOLE BLOOD

ABO GROUP	TYPE O
RH TYPE	POSITIVE

Interpretation(s)

ABO GROUP & RH TYPE, EDTA WHOLE BLOOD-Blood group is identified by antigens and antibodies present in the blood. Antigens are protein molecules found on the surface of red blood cells. Antibodies are found in plasma. To determine blood group, red cells are mixed with different antibody solutions to give A,B,O or AB.

Disclaimer: "Please note, as the results of previous ABO and Rh group (Blood Group) for pregnant women are not available, please check with the patient records for availability of the same."

The test is performed by both forward as well as reverse grouping methods.



DR.SMITHA PAULSON,MD
(PATH),DPB
(Reg No - TCMC:35960)
LAB DIRECTOR & HEAD-
HISTOPATHOLOGY & CYTOLOGY



DR.HARI SHANKAR, MBBS MD
(Reg No - TCMC:62092)
HEAD - Biochemistry &
Immunology



View Details



View Report

PERFORMED AT :

DDRC AGILUS PATHLABS LIMITED
DDRC agilus TOWER, G-131,PANAMPILLY NAGAR,
ERNAKULAM, 682036
KERALA, INDIA
Tel : 93334 93334
Email : customercare.ddrc@agilus.in



Patient Ref. No. 66600007472299



MC-5897

PATIENT NAME : NARAYANAN T **REF. DOCTOR : DR. MEDI-WHEEL**

CODE/NAME & ADDRESS : CA00010147 - MEDIWHEEL ARCOFEMI HEALTHCARE LIMITED F701A, LADO SARAI, NEW DELHI,SOUTH DELHI, DELHI, SOUTH DELHI 110030 8800465156	ACCESSION NO : 4126XA004637 PATIENT ID : NARAM1008674126 CLIENT PATIENT ID : ABHA NO :	AGE/SEX : 56 Years Male DRAWN : RECEIVED : 13/01/2024 08:06:28 REPORTED : 13/01/2024 14:45:03
---	--	--

Test Report Status	Final	Results	Units
--------------------	-------	---------	-------

BIO CHEMISTRY

MEDIWHEEL HEALTH CHECKUP ABOVE 40(M)TMT

BLOOD UREA NITROGEN (BUN), SERUM

BLOOD UREA NITROGEN 9 Adult(<60 yrs) : 6 to 20 mg/dL

BUN/CREAT RATIO

BUN/CREAT RATIO 7.75

CREATININE, SERUM

CREATININE 1.16 18 - 60 yrs : 0.9 - 1.3 mg/dL

GLUCOSE, POST-PRANDIAL, PLASMA

GLUCOSE, POST-PRANDIAL, PLASMA 103 Diabetes Mellitus : > or = 200. mg/dL
Impaired Glucose tolerance/
Prediabetes : 140 - 199.
Hypoglycemia : < 55.

GLUCOSE FASTING,FLUORIDE PLASMA

FBS (FASTING BLOOD SUGAR) 91 Diabetes Mellitus : > or = 126. mg/dL
Impaired fasting Glucose/
Prediabetes : 101 - 125.
Hypoglycemia : < 55.

LIVER FUNCTION TEST WITH GGT

BILIRUBIN, TOTAL 1.45 General Range : < 1.1 mg/dL
BILIRUBIN, DIRECT **0.58 High** General Range : < 0.3 mg/dL



DR.SMITHA PAULSON,MD
(PATH),DPB
(Reg No - TCMC:35960)
**LAB DIRECTOR & HEAD-
HISTOPATHOLOGY & CYTOLOGY**



DR.HARI SHANKAR, MBBS MD
(Reg No - TCMC:62092)
**HEAD - Biochemistry &
Immunology**



View Details



View Report

PERFORMED AT :

DDRC AGILUS PATHLABS LIMITED
DDRC agilus TOWER, G-131,PANAMPILLY NAGAR,
ERNAKULAM, 682036
KERALA, INDIA
Tel : 93334 93334
Email : customercare.ddrc@agilus.in



Patient Ref. No. 66600007472299



MC-5897

PATIENT NAME : NARAYANAN T

REF. DOCTOR : DR. MEDI-WHEEL

CODE/NAME & ADDRESS : CA00010147 -
MEDIWHEEL ARCOFEMI HEALTHCARE LIMITED
F701A, LADO SARAI, NEW DELHI,SOUTH DELHI,
DELHI,
SOUTH DELHI 110030
8800465156

ACCESSION NO : **4126XA004637**
PATIENT ID : NARAM1008674126
CLIENT PATIENT ID:
ABHA NO :

AGE/SEX : 56 Years Male
DRAWN :
RECEIVED : 13/01/2024 08:06:28
REPORTED : 13/01/2024 14:45:03

Test Report Status	Final	Results	Units
BILIRUBIN, INDIRECT		0.87 High	mg/dL
TOTAL PROTEIN		7.5	g/dL
ALBUMIN		4.7	g/dL
GLOBULIN		2.8	g/dL
ALBUMIN/GLOBULIN RATIO		1.7	RATIO
ASPARTATE AMINOTRANSFERASE (AST/SGOT)		49	U/L
ALANINE AMINOTRANSFERASE (ALT/SGPT)		56	U/L
ALKALINE PHOSPHATASE		58	U/L
GAMMA GLUTAMYL TRANSFERASE (GGT)		45	U/L

TOTAL PROTEIN, SERUM

TOTAL PROTEIN	7.5	Ambulatory : 6.4 - 8.3 Recumbant : 6 - 7.8	g/dL
---------------	-----	---	------

URIC ACID, SERUM

URIC ACID	6.7	Adults : 3.4-7	mg/dL
-----------	-----	----------------	-------

BIOCHEMISTRY - LIPID

MEDIWHEEL HEALTH CHECKUP ABOVE 40(M)TMT

LIPID PROFILE, SERUM

CHOLESTEROL	243 High	Desirable : < 200 Borderline : 200-239 High : >or= 240	mg/dL
TRIGLYCERIDES	109	Normal : < 150 High : 150-199	mg/dL



DR.SMITHA PAULSON,MD
(PATH),DPB
(Reg No - TCMC:35960)
**LAB DIRECTOR & HEAD-
HISTOPATHOLOGY & CYTOLOGY**



DR.HARI SHANKAR, MBBS MD
(Reg No - TCMC:62092)
**HEAD - Biochemistry &
Immunology**



View Details



View Report

PERFORMED AT :

DDRC AGILUS PATHLABS LIMITED
DDRC agilus TOWER, G-131,PANAMPILLY NAGAR,
ERNAKULAM, 682036
KERALA, INDIA
Tel : 93334 93334
Email : customercare.ddrc@agilus.in



Patient Ref. No. 66600007472299



MC-5897

PATIENT NAME : NARAYANAN T

REF. DOCTOR : DR. MEDI-WHEEL

CODE/NAME & ADDRESS : CA00010147 -
MEDIWHEEL ARCOFEMI HEALTHCARE LIMITED
F701A, LADO SARAI, NEW DELHI,SOUTH DELHI,
DELHI,
SOUTH DELHI 110030
8800465156

ACCESSION NO : **4126XA004637**
PATIENT ID : NARAM1008674126
CLIENT PATIENT ID:
ABHA NO :

AGE/SEX : 56 Years Male
DRAWN :
RECEIVED : 13/01/2024 08:06:28
REPORTED : 13/01/2024 14:45:03

Test Report Status	Final	Results	Units
--------------------	-------	---------	-------

HDL CHOLESTEROL	62	Hypertriglyceridemia : 200-499 Very High : > 499 General range : 40-60	mg/dL
LDL CHOLESTEROL, DIRECT	190 High	Optimum : < 100 Above Optimum : 100-129 Borderline High : 130-159 High : 160-189 Very High : >or= 190	mg/dL
NON HDL CHOLESTEROL	181	Desirable : < 130 Above Desirable : 130 -159 Borderline High : 160 - 189 High : 190 - 219 Very high : > / = 220	mg/dL
VERY LOW DENSITY LIPOPROTEIN CHOL/HDL RATIO	21.8 3.9	</= 30.0 Low Risk : 3.3 - 4.4 Average Risk : 4.5 - 7.0 Moderate Risk : 7.1 - 11.0 High Risk : > 11.0	mg/dL
LDL/HDL RATIO	3.1	Desirable/Low Risk - 0.5-3 Borderline/Moderate Risk- 3.1-6 High Risk- >6.0	

SPECIALISED CHEMISTRY - HORMONE

MEDIWHEEL HEALTH CHECKUP ABOVE 40(M)TMT

THYROID PANEL, SERUM

T3	141.00	Adult : 80-200	ng/dL
T4	8.24	Adults : 4.5-12.1	µg/dl
TSH 3RD GENERATION	1.780	50-80 yrs : 0.35 - 4.5	µIU/mL

DR.HARI SHANKAR, MBBS MD
(Reg No - TCMC:62092)
HEAD - Biochemistry & Immunology

DR.SMITHA PAULSON,MD
(PATH),DPB
(Reg No - TCMC:35960)
LAB DIRECTOR & HEAD-HISTOPATHOLOGY & CYTOLOGY



View Details



View Report

PERFORMED AT :

DDRC AGILUS PATHLABS LIMITED
DDRC agilus TOWER, G-131,PANAMPILLY NAGAR,
ERNAKULAM, 682036
KERALA, INDIA
Tel : 93334 93334
Email : customercare.ddrc@agilus.in



Patient Ref. No. 66600007472299



MC-5897

PATIENT NAME : NARAYANAN T

REF. DOCTOR : DR. MEDI-WHEEL

CODE/NAME & ADDRESS : CA00010147 -

MEDIWHEEL ARCOFEMI HEALTHCARE LIMITED
F701A, LADO SARAI, NEW DELHI,SOUTH DELHI,
DELHI,
SOUTH DELHI 110030
8800465156

ACCESSION NO : 4126XA004637

PATIENT ID : NARAM1008674126

CLIENT PATIENT ID:

ABHA NO :

AGE/SEX : 56 Years Male

DRAWN :

RECEIVED : 13/01/2024 08:06:28

REPORTED : 13/01/2024 14:45:03

Test Report Status	Final	Results	Units
--------------------	-------	---------	-------

SPECIALISED CHEMISTRY - TUMOR MARKER

MEDIWHEEL HEALTH CHECKUP ABOVE 40(M)TMT

PROSTATE SPECIFIC ANTIGEN, SERUM

PROSTATE SPECIFIC ANTIGEN	0.705	Age Specific :-	ng/mL
		<49yrs : <2.5	
		50-59yrs : <3.5	
		60-69yrs : <4.5	
		>70yrs : <6.5	

CLINICAL PATH - URINALYSIS

MEDIWHEEL HEALTH CHECKUP ABOVE 40(M)TMT

PHYSICAL EXAMINATION, URINE

COLOR	PALE YELLOW
APPEARANCE	CLEAR

CHEMICAL EXAMINATION, URINE

PH	7.0	4.8 - 7.4
SPECIFIC GRAVITY	1.005 Low	1.015 - 1.030
PROTEIN	NOT DETECTED	NOT DETECTED
GLUCOSE	NOT DETECTED	NOT DETECTED
KETONES	NOT DETECTED	NOT DETECTED
BLOOD	NOT DETECTED	NOT DETECTED
BILIRUBIN	NOT DETECTED	NOT DETECTED
UROBILINOGEN	NORMAL	NORMAL
NITRITE	NOT DETECTED	NOT DETECTED
LEUKOCYTE ESTERASE	NOT DETECTED	NOT DETECTED

DR.HARI SHANKAR, MBBS MD
(Reg No - TCMC:62092)
HEAD - Biochemistry & Immunology

DR.NISHA G,MBBS MD(PATH),
(Reg No - TCMC:45399)
CONSULTANT PATHOLOGIST

DR.SMITHA PAULSON,MD
(PATH),DPB
(Reg No - TCMC:35960)
LAB DIRECTOR & HEAD- HISTOPATHOLOGY & CYTOLOGY



View Details



View Report

PERFORMED AT :

DDRC AGILUS PATHLABS LIMITED
DDRC agilus TOWER, G-131,PANAMPILLY NAGAR,
ERNAKULAM, 682036
KERALA, INDIA
Tel : 93334 93334
Email : customercare.ddrc@agilus.in



Patient Ref. No. 66600007472299



MC-5897

PATIENT NAME : NARAYANAN T

REF. DOCTOR : DR. MEDI-WHEEL

CODE/NAME & ADDRESS : CA00010147 -

MEDIWHEEL ARCOFEMI HEALTHCARE LIMITED
F701A, LADO SARAI, NEW DELHI,SOUTH DELHI,
DELHI,
SOUTH DELHI 110030
8800465156

ACCESSION NO : 4126XA004637

PATIENT ID : NARAM1008674126

CLIENT PATIENT ID:

ABHA NO :

AGE/SEX : 56 Years Male

DRAWN :

RECEIVED : 13/01/2024 08:06:28

REPORTED : 13/01/2024 14:45:03

Test Report Status	Final	Results	Units
--------------------	-------	---------	-------

MICROSCOPIC EXAMINATION, URINE

RED BLOOD CELLS	NOT DETECTED	NOT DETECTED	/HPF
WBC	1-2	0-5	/HPF
EPITHELIAL CELLS	1-2	0-5	/HPF
CASTS	NOT DETECTED		
CRYSTALS	NOT DETECTED		
BACTERIA	NOT DETECTED	NOT DETECTED	
YEAST	NOT DETECTED	NOT DETECTED	

CLINICAL PATH - STOOL ANALYSIS

MEDIWHEEL HEALTH CHECKUP ABOVE 40(M)TMT

PHYSICAL EXAMINATION,STOOL

COLOUR	BROWN		
CONSISTENCY	WELL FORMED		
MUCUS	NOT DETECTED	NOT DETECTED	
VISIBLE BLOOD	ABSENT	ABSENT	
ADULT PARASITE	NOT DETECTED		

MICROSCOPIC EXAMINATION,STOOL

PUS CELLS	1-2		/hpf
RED BLOOD CELLS	NOT DETECTED	NOT DETECTED	/HPF
CYSTS	NOT DETECTED	NOT DETECTED	
OVA	NOT DETECTED		
LARVAE	NOT DETECTED	NOT DETECTED	
TROPHOZOITES	NOT DETECTED	NOT DETECTED	
FAT	ABSENT		

DR.NISHA G,MBBS MD(PATH),
(Reg No - TCMC:45399)
CONSULTANT PATHOLOGIST

ANCY ABRAHAM,
MSC MICROBIOLOGY
Senior Microbiologist

Dr.ASWATHY VARGHESE,
MBBS, MD(MICROBIOLOGY)
(Reg No - TCMC:50839)
CONSULTANT MICROBIOLOGIST



View Details



View Report

PERFORMED AT :

DDRC AGILUS PATHLABS LIMITED
DDRC agilus TOWER, G-131,PANAMPILLY NAGAR,
ERNAKULAM, 682036
KERALA, INDIA
Tel : 93334 93334
Email : customercare.ddrc@agilus.in



Patient Ref. No. 66600007472299

PATIENT NAME : NARAYANAN T

REF. DOCTOR : DR. MEDI-WHEEL

CODE/NAME & ADDRESS : CA00010147 - MEDIWHEEL ARCOFEMI HEALTHCARE LIMITED F701A, LADO SARAI, NEW DELHI,SOUTH DELHI, DELHI, SOUTH DELHI 110030 8800465156	ACCESSION NO : 4126XA004637 PATIENT ID : NARAM1008674126 CLIENT PATIENT ID: ABHA NO :	AGE/SEX : 56 Years Male DRAWN : RECEIVED : 13/01/2024 08:06:28 REPORTED : 13/01/2024 14:45:03
---	---	--

Test Report Status	Final	Results	Units
VEGETABLE CELLS		ABSENT	
CHARCOT LEYDEN CRYSTALS		ABSENT	

ANCY ABRAHAM,
MSC MICROBIOLOGY
Senior Microbiologist

Dr.ASWATHY VARGHESE,
MBBS, MD(MICROBIOLOGY)
(Reg No - TCMC:50839)
CONSULTANT MICROBIOLOGIST



View Details



View Report

PERFORMED AT :

DDRC AGILUS PATHLABS LIMITED
 DDRC agilus TOWER, G-131,PANAMPILLY NAGAR,
 ERNAKULAM, 682036
 KERALA, INDIA
 Tel : 93334 93334
 Email : customercare.ddrc@agilus.in



Patient Ref. No. 66600007472299

MEDICAL EXAMINATION REPORT (MER)

If the examinee is suffering from an acute life threatening situation, you may be obliged to disclose the result of the medical examination to the examinee.

1. Name of the examinee	: Mr./Mrs./Ms. <u>Narayanan - TS</u>
2. Mark of Identification	: (Mole/Scar/any other (specify location)):
3. Age/Date of Birth	: <u>58 - 10/8/67</u> Gender: <u>F/M</u> ✓
4. Photo ID Checked	: (Passport/Election Card/PAN Card/Driving Licence/Company ID)

PHYSICAL DETAILS:

a. Height <u>170</u> (cms)	b. Weight <u>83</u> (Kgs)	c. Girth of Abdomen <u>94</u> (cms)
d. Pulse Rate <u>70</u> (/Min)	e. Blood Pressure:	Systolic <u>130</u> Diastolic <u>80</u>
	1 st Reading	
	2 nd Reading	

FAMILY HISTORY:

Relation	Age if Living	Health Status	If deceased, age at the time and cause
Father		/ NS	
Mother			
Brother(s)			
Sister(s)			

HABITS & ADDICTIONS: Does the examinee consume any of the following?

Tobacco in any form	Sedative	Alcohol
✓	✓	✓

PERSONAL HISTORY

- | | |
|--|---|
| <p>a. Are you presently in good health and entirely free from any mental or Physical impairment or deformity. If No, please attach details. <u>HTN</u> <u>Y/N</u></p> <p>b. Have you undergone/been advised any surgical procedure? <u>Y/N</u></p> | <p>c. During the last 5 years have you been medically examined, received any advice or treatment or admitted to any hospital? <u>Y/N</u></p> <p>d. Have you lost or gained weight in past 12 months? <u>Y/N</u></p> |
|--|---|

Have you ever suffered from any of the following?

- | | |
|---|---|
| <ul style="list-style-type: none"> • Psychological Disorders or any kind of disorders of the Nervous System? <u>Y/N</u> • Any disorders of Respiratory system? <u>Y/N</u> • Any Cardiac or Circulatory Disorders? <u>Y/N</u> • Enlarged glands or any form of Cancer/Tumour? <u>Y/N</u> • Any Musculoskeletal disorder? <u>Y/N</u> | <ul style="list-style-type: none"> • Any disorder of Gastrointestinal System? <u>Y/N</u> • Unexplained recurrent or persistent fever, and/or weight loss <u>Y/N</u> • Have you been tested for HIV/HBsAg / HCV before? If yes attach reports <u>Y/N</u> • Are you presently taking medication of any kind? <u>Y/N</u>
<u>Celecox 10</u> |
|---|---|

• Any disorders of Urinary System?

Y/N

• Any disorder of the Eyes, Ears, Nose, Throat or Mouth & Skin

Y/N

FOR FEMALE CANDIDATES ONLY

NA

a. Is there any history of diseases of breast/genital organs?

Y/N

d. Do you have any history of miscarriage/abortion or MTP

Y/N

b. Is there any history of abnormal PAP Smear/Mammogram/USG of Pelvis or any other tests? (If yes attach reports)

Y/N

e. For Parous Women, were there any complication during pregnancy such as gestational diabetes, hypertension etc

Y/N

c. Do you suspect any disease of Uterus, Cervix or Ovaries?

Y/N

f. Are you now pregnant? If yes, how many months?

Y/N

CONFIDENTIAL COMMENTS FROM MEDICAL EXAMINER

➤ Was the examinee co-operative?

Y/N

➤ Is there anything about the examinee's health, lifestyle that might affect him/her in the near future with regard to his/her job?

Y/N

➤ Are there any points on which you suggest further information be obtained?

Y/N

➤ Based on your clinical impression, please provide your suggestions and recommendations below;

Medical consult

➤ Do you think he/she is **MEDICALLY FIT** or **UNFIT** for employment.

FIT

MEDICAL EXAMINER'S DECLARATION

I hereby confirm that I have examined the above individual after verification of his/her identity and the findings stated above are true and correct to the best of my knowledge.

Name & Signature of the Medical Examiner :

Seal of Medical Examiner :

Dr. GEORGE THOMAS
MD, FCGI, FIAE
MEDICAL EXAMINER
Reg: 86814

Name & Seal of DDRC SRL Branch :

Date & Time :



16/01/2024

DDRC agilus Pathlabs Limited.

Corp. Office : Express House, Second Floor, Opp. Pothys Silks, Banerjee Road, Kaloor -682017

Contact :- 93334 93334, Web :- www.ddrcagilus.com Email :- info.ddrc@agilus.in