

PATIENT NAME : JEENA TREESA PAULY

REF. DOCTOR : DR.SINDHU

CODE/NAME & ADDRESS : CA00010147 -
 MEDIWHEEL ARCOFEMI HEALTHCARE LIMITED
 F701A, LADO SARAI, NEW DELHI,SOUTH DELHI,
 DELHI,
 SOUTH DELHI 110030
 8800465156

ACCESSION NO : **4177XB003156**
PATIENT ID : JEENF3004914177
CLIENT PATIENT ID:
ABHA NO :

AGE/SEX : 32 Years Female
DRAWN :
RECEIVED : 24/02/2024 09:05:21
REPORTED : 24/02/2024 19:59:17

Test Report Status	Final	Results	Biological Reference Interval	Units
--------------------	-------	---------	-------------------------------	-------

MEDIWHEEL HEALTH CHECKUP BELOW 40(F)TMT

TREADMILL TEST

TREADMILL TEST COMPLETED

OPHTHAL

OPHTHAL COMPLETED

PHYSICAL EXAMINATION

PHYSICAL EXAMINATION COMPLETED

JINCY P J
RADIOGRAPHER



View Details



View Report

PERFORMED AT :

DDRC AGILUS PATHLABS LIMITED
 Room A1, Ground Floor, Sitaram Tejal,
 Opp.110KV Substation, Ashwini Junction
 TRICHUR, 680022
 KERALA, INDIA
 Tel : 93334 93334
 Email : customercare.ddrc@agilus.in



Patient Ref. No. 66600007977339

PATIENT NAME : JEENA TREESA PAULY

REF. DOCTOR : DR.SINDHU

CODE/NAME & ADDRESS : CA00010147 - MEDIWHEEL ARCOFEMI HEALTHCARE LIMITED F701A, LADO SARAI, NEW DELHI,SOUTH DELHI, DELHI, SOUTH DELHI 110030 8800465156	ACCESSION NO : 4177XB003156 PATIENT ID : JEENF3004914177 CLIENT PATIENT ID : ABHA NO :	AGE/SEX : 32 Years Female DRAWN : RECEIVED : 24/02/2024 09:05:21 REPORTED : 24/02/2024 19:59:17
---	--	--

Test Report Status	Final	Results	Units
--------------------	-------	---------	-------

MEDIWHEEL HEALTH CHECKUP BELOW 40(F)TMT

ECG WITH REPORT

REPORT

COMPLETED

USG ABDOMEN AND PELVIS

REPORT

COMPLETED

CHEST X-RAY WITH REPORT

REPORT

CANCEL

HAEMATOLOGY

MEDIWHEEL HEALTH CHECKUP BELOW 40(F)TMT

GLYCOSYLATED HEMOGLOBIN(HBA1C), EDTA WHOLE BLOOD

HBA1C	5.3	Normal	: 4.0 -	%
			5.6%.	
		Non-diabetic level	: < 5.7%.	
		Diabetic	: >6.5%	

Glycemic control goal
 More stringent goal : < 6.5 %.
 General goal : < 7%.
 Less stringent goal : < 8%.

Glycemic targets in CKD :-
 If eGFR > 60 : < 7%.
 If eGFR < 60 : 7 - 8.5%.

MEAN PLASMA GLUCOSE	105.4	< 116.0	mg/dL
---------------------	-------	---------	-------

ASWATHY E S
LAB TECHNOLOGIST

DR. SINDHU GEORGE, MBBS, MD
(Reg No TCMC:28380)
QUALITY MANAGER

SYALMA P THOMAS
LAB TECHNOLOGIST



View Details



View Report

PERFORMED AT :

DDRC AGILUS PATHLABS LIMITED
 Room A1, Ground Floor, Sitaram Tejal,
 Opp.110KV Substation, Ashwini Junction
 TRICHUR, 680022
 KERALA, INDIA
 Tel : 93334 93334
 Email : customercare.ddrc@agilus.in



PATIENT NAME : JEENA TREESA PAULY

REF. DOCTOR : DR.SINDHU

CODE/NAME & ADDRESS : CA00010147 -
 MEDIWHEEL ARCOFEMI HEALTHCARE LIMITED
 F701A, LADO SARAI, NEW DELHI,SOUTH DELHI,
 DELHI,
 SOUTH DELHI 110030
 8800465156

ACCESSION NO : **4177XB003156**
PATIENT ID : JEENF3004914177
CLIENT PATIENT ID:
ABHA NO :

AGE/SEX : 32 Years Female
DRAWN :
RECEIVED : 24/02/2024 09:05:21
REPORTED : 24/02/2024 19:59:17

Test Report Status	Final	Results	Units
--------------------	-------	---------	-------

BLOOD COUNTS,EDTA WHOLE BLOOD

HEMOGLOBIN	11.2 Low	12.0 - 15.0	g/dL
RED BLOOD CELL COUNT	4.75	3.8 - 4.8	mil/ μ L
WHITE BLOOD CELL COUNT	6.53	4.0 - 10.0	thou/ μ L
PLATELET COUNT	299	150 - 410	thou/ μ L

Comments

RECHECKED

RBC AND PLATELET INDICES

HEMATOCRIT	35.2 Low	36 - 46	%
MEAN CORPUSCULAR VOL	73.9 Low	83 - 101	fL
MEAN CORPUSCULAR HGB.	23.6 Low	27.0 - 32.0	pg
MEAN CORPUSCULAR HEMOGLOBIN CONCENTRATION	31.9	31.5 - 34.5	g/dL
RED CELL DISTRIBUTION WIDTH	12.5	11.6 - 14.0	%
MENTZER INDEX	15.6		
MEAN PLATELET VOLUME	8.5	6.8 - 10.9	fL

WBC DIFFERENTIAL COUNT

SEGMENTED NEUTROPHILS	62	40 - 80	%
LYMPHOCYTES	31	20 - 40	%
MONOCYTES	04	2 - 10	%
EOSINOPHILS	03	1 - 6	%
BASOPHILS	00	< 1 - 2	%
ABSOLUTE NEUTROPHIL COUNT	4.05	2.0 - 7.0	thou/ μ L
ABSOLUTE LYMPHOCYTE COUNT	2.02	1 - 3	thou/ μ L
ABSOLUTE MONOCYTE COUNT	0.26	0.20 - 1.00	thou/ μ L

ASWATHY E S
LAB TECHNOLOGIST

DR. SINDHU GEORGE, MBBS, MD
(Reg No TCMC:28380)
QUALITY MANAGER

SYALMA P THOMAS
LAB TECHNOLOGIST



View Details



View Report

PERFORMED AT :

DDRC AGILUS PATHLABS LIMITED
 Room A1, Ground Floor, Sitaram Tejal,
 Opp.110KV Substation, Ashwini Junction
 TRICHUR, 680022
 KERALA, INDIA
 Tel : 93334 93334
 Email : customercare.ddrc@agilus.in



Patient Ref. No. 66600007977339

PATIENT NAME : JEENA TREESA PAULY

REF. DOCTOR : DR.SINDHU

CODE/NAME & ADDRESS : CA00010147 -

MEDIWHEEL ARCOFEMI HEALTHCARE LIMITED
F701A, LADO SARAI, NEW DELHI,SOUTH DELHI,
DELHI,
SOUTH DELHI 110030
8800465156

ACCESSION NO : **4177XB003156**

PATIENT ID : JEENF3004914177

CLIENT PATIENT ID:

ABHA NO :

AGE/SEX : 32 Years Female

DRAWN :

RECEIVED : 24/02/2024 09:05:21

REPORTED : 24/02/2024 19:59:17

Test Report Status	Final	Results	Units	
ABSOLUTE EOSINOPHIL COUNT		0.20	0.02 - 0.50	thou/ μ L
NEUTROPHIL LYMPHOCYTE RATIO (NLR)		2.1		
ERYTHROCYTE SEDIMENTATION RATE (ESR),EDTA BLOOD				
SEDIMENTATION RATE (ESR)		20	0 - 20	mm at 1 hr
SUGAR URINE - POST PRANDIAL				
SUGAR URINE - POST PRANDIAL		NOT DETECTED	NOT DETECTED	
SUGAR URINE - FASTING				
SUGAR URINE - FASTING		NOT DETECTED	NOT DETECTED	

IMMUNOHAEMATOLOGY

MEDIWHEEL HEALTH CHECKUP BELOW 40(F)TMT

ABO GROUP & RH TYPE, EDTA WHOLE BLOOD

ABO GROUP TYPE O
RH TYPE NEGATIVE

Interpretation(s)

ABO GROUP & RH TYPE, EDTA WHOLE BLOOD-Blood group is identified by antigens and antibodies present in the blood. Antigens are protein molecules found on the surface of red blood cells. Antibodies are found in plasma. To determine blood group, red cells are mixed with different antibody solutions to give A,B,O or AB.

Disclaimer: "Please note, as the results of previous ABO and Rh group (Blood Group) for pregnant women are not available, please check with the patient records for availability of the same."

The test is performed by both forward as well as reverse grouping methods.

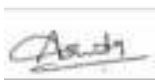

ASWATHY E S
LAB TECHNOLOGIST



DR. SINDHU GEORGE, MBBS, MD
(Reg No TCMC:28380)
QUALITY MANAGER

Page 4 Of 9



View Details



View Report

PERFORMED AT :

DDRC AGILUS PATHLABS LIMITED
Room A1, Ground Floor, Sitaram Tejal,
Opp.110KV Substation, Ashwini Junction
TRICHUR, 680022
KERALA, INDIA
Tel : 93334 93334
Email : customercare.ddrc@agilus.in



Patient Ref. No. 66600007977339

PATIENT NAME : JEENA TREESA PAULY

REF. DOCTOR : DR.SINDHU

CODE/NAME & ADDRESS : CA00010147 -
MEDIWHEEL ARCOFEMI HEALTHCARE LIMITED
F701A, LADO SARAI, NEW DELHI,SOUTH DELHI,
DELHI,
SOUTH DELHI 110030
8800465156

ACCESSION NO : **4177XB003156**
PATIENT ID : JEENF3004914177
CLIENT PATIENT ID:
ABHA NO :

AGE/SEX : 32 Years Female
DRAWN :
RECEIVED : 24/02/2024 09:05:21
REPORTED : 24/02/2024 19:59:17

Test Report Status	Final	Results	Units
--------------------	-------	---------	-------

BIO CHEMISTRY

MEDIWHEEL HEALTH CHECKUP BELOW 40(F)TMT

BLOOD UREA NITROGEN (BUN), SERUM

BLOOD UREA NITROGEN	7	Adult(<60 yrs) : 6 to 20	mg/dL
---------------------	---	--------------------------	-------

BUN/CREAT RATIO

BUN/CREAT RATIO	10.4		
-----------------	------	--	--

CREATININE, SERUM

CREATININE	0.67	18 - 60 yrs : 0.6 - 1.1	mg/dL
------------	------	-------------------------	-------

GLUCOSE, POST-PRANDIAL, PLASMA

GLUCOSE, POST-PRANDIAL, PLASMA	82	Diabetes Mellitus : > or = 200. Impaired Glucose tolerance/ Prediabetes : 140 - 199. Hypoglycemia : < 55.	mg/dL
--------------------------------	----	--	-------

GLUCOSE FASTING,FLUORIDE PLASMA

FBS (FASTING BLOOD SUGAR)	92	Diabetes Mellitus : > or = 126. Impaired fasting Glucose/ Prediabetes : 101 - 125. Hypoglycemia : < 55.	mg/dL
---------------------------	----	--	-------

LIVER FUNCTION TEST WITH GGT

BILIRUBIN, TOTAL	0.23	General Range : < 1.1	mg/dL
BILIRUBIN, DIRECT	0.11	General Range : < 0.3	mg/dL

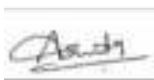

ASWATHY E S
LAB TECHNOLOGIST



DR. SINDHU GEORGE, MBBS, MD
(Reg No TCMC:28380)
QUALITY MANAGER

Page 5 Of 9



View Details



View Report

PERFORMED AT :

DDRC AGILUS PATHLABS LIMITED
Room A1, Ground Floor, Sitaram Tejal,
Opp.110KV Substation, Ashwini Junction
TRICHUR, 680022
KERALA, INDIA
Tel : 93334 93334
Email : customercare.ddrc@agilus.in



Patient Ref. No. 66600007977339

PATIENT NAME : JEENA TREESA PAULY

REF. DOCTOR : DR.SINDHU

CODE/NAME & ADDRESS : CA00010147 - MEDIWHEEL ARCOFEMI HEALTHCARE LIMITED F701A, LADO SARAI, NEW DELHI,SOUTH DELHI, DELHI, SOUTH DELHI 110030 8800465156	ACCESSION NO : 4177XB003156 PATIENT ID : JEENF3004914177 CLIENT PATIENT ID : ABHA NO :	AGE/SEX : 32 Years Female DRAWN : RECEIVED : 24/02/2024 09:05:21 REPORTED : 24/02/2024 19:59:17
---	--	--

Test Report Status	Final	Results	Units
BILIRUBIN, INDIRECT		0.12	0.00 - 1.00 mg/dL
TOTAL PROTEIN		7.0	Ambulatory : 6.4 - 8.3 Recumbant : 6 - 7.8 g/dL
ALBUMIN		4.8	20-60yrs : 3.5 - 5.2 g/dL
GLOBULIN		2.2	2.0 - 4.1 g/dL
ALBUMIN/GLOBULIN RATIO		2.2 High	1.0 - 2.0 RATIO
ASPARTATE AMINOTRANSFERASE (AST/SGOT)		12	Adults : < 33 U/L
ALANINE AMINOTRANSFERASE (ALT/SGPT)		9	Adults : < 34 U/L
ALKALINE PHOSPHATASE		67	Adult(<60yrs) : 35 - 105 U/L
GAMMA GLUTAMYL TRANSFERASE (GGT)		14	Adult (female) : < 40 U/L

TOTAL PROTEIN, SERUM

TOTAL PROTEIN	7.0	Ambulatory : 6.4 - 8.3 Recumbant : 6 - 7.8	g/dL
---------------	-----	---	------

URIC ACID, SERUM

URIC ACID	5.3	Adults : 2.4-5.7	mg/dL
-----------	-----	------------------	-------

BIOCHEMISTRY - LIPID

MEDIWHEEL HEALTH CHECKUP BELOW 40(F)TMT

LIPID PROFILE, SERUM

CHOLESTEROL	167	Desirable : < 200 Borderline : 200-239 High : >or= 240	mg/dL
TRIGLYCERIDES	82	Normal : < 150 High : 150-199 Hypertriglyceridemia : 200-499 Very High : > 499	mg/dL

DR. SINDHU GEORGE, MBBS, MD
(Reg No TCMC:28380)
QUALITY MANAGER

ASWATHY E S
LAB TECHNOLOGIST



View Details



View Report

PERFORMED AT :

DDRC AGILUS PATHLABS LIMITED
Room A1, Ground Floor, Sitaram Tejal,
Opp.110KV Substation, Ashwini Junction
TRICHUR, 680022
KERALA, INDIA
Tel : 93334 93334
Email : customercare.ddrc@agilus.in



PATIENT NAME : JEENA TREESA PAULY

REF. DOCTOR : DR.SINDHU

CODE/NAME & ADDRESS : CA00010147 - MEDIWHEEL ARCOFEMI HEALTHCARE LIMITED F701A, LADO SARAI, NEW DELHI,SOUTH DELHI, DELHI, SOUTH DELHI 110030 8800465156	ACCESSION NO : 4177XB003156	AGE/SEX : 32 Years Female
	PATIENT ID : JEENF3004914177	DRAWN :
	CLIENT PATIENT ID:	RECEIVED : 24/02/2024 09:05:21
	ABHA NO :	REPORTED : 24/02/2024 19:59:17

Test Report Status	Final	Results	Units
HDL CHOLESTEROL		46	mg/dL
LDL CHOLESTEROL, DIRECT		113	mg/dL
		General range : 40-60 Optimum : < 100 Above Optimum : 100-129 Borderline High : 130-159 High : 160-189 Very High : >or= 190	
NON HDL CHOLESTEROL		121	mg/dL
		Desirable: Less than 130 Above Desirable: 130 - 159 Borderline High: 160 - 189 High: 190 - 219 Very high: > or = 220	
VERY LOW DENSITY LIPOPROTEIN		16.4	mg/dL
CHOL/HDL RATIO		3.6	
LDL/HDL RATIO		2.5	
		< or = 30.0	
		3.30 - 4.40	
		0.5 - 3.0	

SPECIALISED CHEMISTRY - HORMONE

MEDIWHEEL HEALTH CHECKUP BELOW 40(F)TMT

THYROID PANEL, SERUM

T3	122.51	Non-Pregnant : 60-181 Pregnant Trimester-wise 1st : 81-190 2nd : 100-260 3rd : 100-260	ng/dL
T4	9.90	3.2 - 12.6	µg/dl
TSH 3RD GENERATION	5.400	18-49 yrs(Non-Pregnant) :0.4-4.2 Pregnant (Trimester wise): 1st : 0.1-2.5 2nd : 0.2-3.0 3rd : 0.3-3.0	µIU/mL

DR. SINDHU GEORGE, MBBS, MD
 (Reg No TCMC:28380)
QUALITY MANAGER

ASWATHY E S
LAB TECHNOLOGIST



View Details



View Report

PERFORMED AT :

DDRC AGILUS PATHLABS LIMITED
 Room A1, Ground Floor, Sitaram Tejal,
 Opp.110KV Substation, Ashwini Junction
 TRICHUR, 680022
 KERALA, INDIA
 Tel : 93334 93334
 Email : customercare.ddrc@agilus.in



PATIENT NAME : JEENA TREESA PAULY

REF. DOCTOR : DR.SINDHU

CODE/NAME & ADDRESS : CA00010147 -
 MEDIWHEEL ARCOFEMI HEALTHCARE LIMITED
 F701A, LADO SARAI, NEW DELHI,SOUTH DELHI,
 DELHI,
 SOUTH DELHI 110030
 8800465156

ACCESSION NO : **4177XB003156**
PATIENT ID : JEENF3004914177
CLIENT PATIENT ID:
ABHA NO :

AGE/SEX : 32 Years Female
DRAWN :
RECEIVED : 24/02/2024 09:05:21
REPORTED : 24/02/2024 19:59:17

Test Report Status	Final	Results	Units
--------------------	-------	---------	-------

CLINICAL PATH - URINALYSIS

MEDIWHEEL HEALTH CHECKUP BELOW 40(F)TMT

PHYSICAL EXAMINATION, URINE

COLOR	PALE YELLOW
APPEARANCE	SLIGHTLY HAZY

CHEMICAL EXAMINATION, URINE

PH	6.0	4.7 - 7.5
SPECIFIC GRAVITY	1.020	1.003 - 1.035
PROTEIN	DETECTED (SMALL)	NOT DETECTED
GLUCOSE	NOT DETECTED	NOT DETECTED
KETONES	NOT DETECTED	NOT DETECTED
BLOOD	NOT DETECTED	NOT DETECTED
BILIRUBIN	NOT DETECTED	NOT DETECTED
UROBILINOGEN	NORMAL	NORMAL
NITRITE	NOT DETECTED	NOT DETECTED

MICROSCOPIC EXAMINATION, URINE

RED BLOOD CELLS	3 - 5	NOT DETECTED	/HPF
WBC	2-3	0-5	/HPF
EPITHELIAL CELLS	1-2	0-5	/HPF
CASTS	NOT DETECTED		
CRYSTALS	NOT DETECTED		
BACTERIA	NOT DETECTED	NOT DETECTED	

DR. SINDHU GEORGE, MBBS, MD
 (Reg No TCMC:28380)
QUALITY MANAGER

SYALMA P THOMAS
LAB TECHNOLOGIST

ASWATHY E S
LAB TECHNOLOGIST



View Details



View Report

PERFORMED AT :

DDRC AGILUS PATHLABS LIMITED
 Room A1, Ground Floor, Sitaram Tejal,
 Opp.110KV Substation, Ashwini Junction
 TRICHUR, 680022
 KERALA, INDIA
 Tel : 93334 93334
 Email : customercare.ddrc@agilus.in



Patient Ref. No. 66600007977339

PATIENT NAME : JEENA TREESA PAULY

REF. DOCTOR : DR.SINDHU

CODE/NAME & ADDRESS : CA00010147 -
 MEDIWHEEL ARCOFEMI HEALTHCARE LIMITED
 F701A, LADO SARAI, NEW DELHI,SOUTH DELHI,
 DELHI,
 SOUTH DELHI 110030
 8800465156

ACCESSION NO : **4177XB003156**
PATIENT ID : JEENF3004914177
CLIENT PATIENT ID:
ABHA NO :

AGE/SEX : 32 Years Female
DRAWN :
RECEIVED : 24/02/2024 09:05:21
REPORTED : 24/02/2024 19:59:17

Test Report Status	<u>Final</u>	Results	Units
--------------------	--------------	---------	-------

SYALMA P THOMAS
LAB TECHNOLOGIST

DR. SINDHU GEORGE, MBBS, MD
(Reg No TCMC:28380)
QUALITY MANAGER



View Details



View Report

PERFORMED AT :
 DDRC AGILUS PATHLABS LIMITED
 Room A1, Ground Floor, Sitaram Tejal,
 Opp.110KV Substation, Ashwini Junction
 TRICHUR, 680022
 KERALA, INDIA
 Tel : 93334 93334
 Email : customercare.ddrc@agilus.in



Patient Ref. No. 6660000797739

If the examinee is suffering from an acute life threatening situation, you may be obliged to disclose the result of the medical examination to the examinee.

1. Name of the examinee	: Mr./Mrs./Ms. JEEVA
2. Mark of Identification	: (Mole/Scar/any other (specify location)): <u>(A) const</u>
3. Age/Date of Birth	: <u>32, 30-4-1991</u> Gender: <u>F/M</u>
4. Photo ID Checked	: (Passport/Election Card/PAN Card/Driving Licence/Company ID)

PHYSICAL DETAILS:

a. Height <u>159</u> (cms)	b. Weight <u>59</u> (Kgs)	c. Girth of Abdomen <u>78</u> (cms)
d. Pulse Rate <u>80</u> (/Min)	e. Blood Pressure:	Systolic Diastolic
	1 st Reading	<u>120</u> <u>80</u>
	2 nd Reading	<u>120</u> <u>80</u>

FAMILY HISTORY:

Relation	Age if Living	Health Status	If deceased, age at the time and cause
Father	<u>68</u>	<u>Good, CAD</u>	
Mother	<u>62</u>	<u>Good</u>	
Brother(s)	<u>21</u>	<u>Good</u>	
Sister(s)	<u>35</u>	<u>Good</u>	

HABITS & ADDICTIONS: Does the examinee consume any of the following?

Tobacco in any form	Sedative	Alcohol
<u>No</u>	<u>No</u>	<u>No</u>

PERSONAL HISTORY

- | | |
|---|---|
| a. Are you presently in good health and entirely free from any mental or Physical impairment or deformity. If No, please attach details. <u>Y/N</u> | c. During the last 5 years have you been medically examined, received any advice or treatment or admitted to any hospital? <u>Y/N</u> |
| b. Have you undergone/been advised any surgical procedure? <u>Y/N</u> | d. Have you lost or gained weight in past 12 months? <u>Y/N</u> |

Have you ever suffered from any of the following?

- | | |
|--|---|
| • Psychological Disorders or any kind of disorders of the Nervous System? <u>Y/N</u> | • Any disorder of Gastrointestinal System? <u>Y/N</u> |
| • Any disorders of Respiratory system? <u>Y/N</u> | • Unexplained recurrent or persistent fever, and/or weight loss <u>Y/N</u> |
| • Any Cardiac or Circulatory Disorders? <u>Y/N</u> | • Have you been tested for HIV/HBsAg / HCV before? If yes attach reports <u>Y/N</u> |
| • Enlarged glands or any form of Cancer/Tumour? <u>Y/N</u> | • Are you presently taking medication of any kind? <u>Y/N</u> |
| • Any Musculoskeletal disorder? <u>Y/N</u> | |

• Any disorders of Urinary System?

Y/N

• Any disorder of the Eyes, Ears, Nose, Throat or Mouth & Skin

Y/N

FOR FEMALE CANDIDATES ONLY

a. Is there any history of diseases of breast/genital organs?

Y/N ✓

d. Do you have any history of miscarriage/abortion or MTP

At 3 months of gestation

Y/N ✓

b. Is there any history of abnormal PAP Smear/Mammogram/USG of Pelvis or any other tests? (If yes attach reports)

Y/N ✓

e. For Parous Women, were there any complication during pregnancy such as gestational diabetes, hypertension etc

Y/N ✓

c. Do you suspect any disease of Uterus, Cervix or Ovaries?

Y/N ✓

f. Are you now pregnant? If yes, how many months?

Y/N ✓

CONFIDENTIAL COMMENTS FROM MEDICAL EXAMINER

➤ Was the examinee co-operative?

Y/N ✓

➤ Is there anything about the examinee's health, lifestyle that might affect him/her in the near future with regard to his/her job?

Y/N ✓

➤ Are there any points on which you suggest further information be obtained?

Y/N ✓

➤ Based on your clinical impression, please provide your suggestions and recommendations below:

↓ Hb - Diet rich in Fe suggested

➤ Do you think he/she is MEDICALLY FIT or UNFIT for employment.

FIT

MEDICAL EXAMINER'S DECLARATION

I hereby confirm that I have examined the above individual after verification of his/her identity and the findings stated above are true and correct to the best of my knowledge.

Name & Signature of the Medical Examiner :

Dr. Sindhu George

Seal of Medical Examiner :

Dr. SINDHU GEORGE
MBBS, MD (Biochemistry)
Reg. No: 28380
Consultant Biochemist

Name & Seal of DDRC SRL Branch :

Date & Time :



DDRC agilus Pathlabs Limited.

Corp. Office : Express House, Second Floor, Opp. Pothys Silks, Banerjee Road, Kaloore -682017

Contact :- 93334 93334, Web :- www.ddrcagilus.com Email :- info.ddrc@agilus.in



DDRC Agilus thrissur

Age / Gender: 32/Female
Patient ID: bob
Patient Name: Jeena Irreessa

Date and Time: 24th Feb 24 8:09 AM

eg wnl
[Signature]

Dr. PRAMOD. V. A.
MD(Medicine), DM(Card)
Reg. No: 27265

Cardiologist
Critical Care Cardiologist
DDRC HOSPITAL, THRASSUR
Mobile: 9447524804

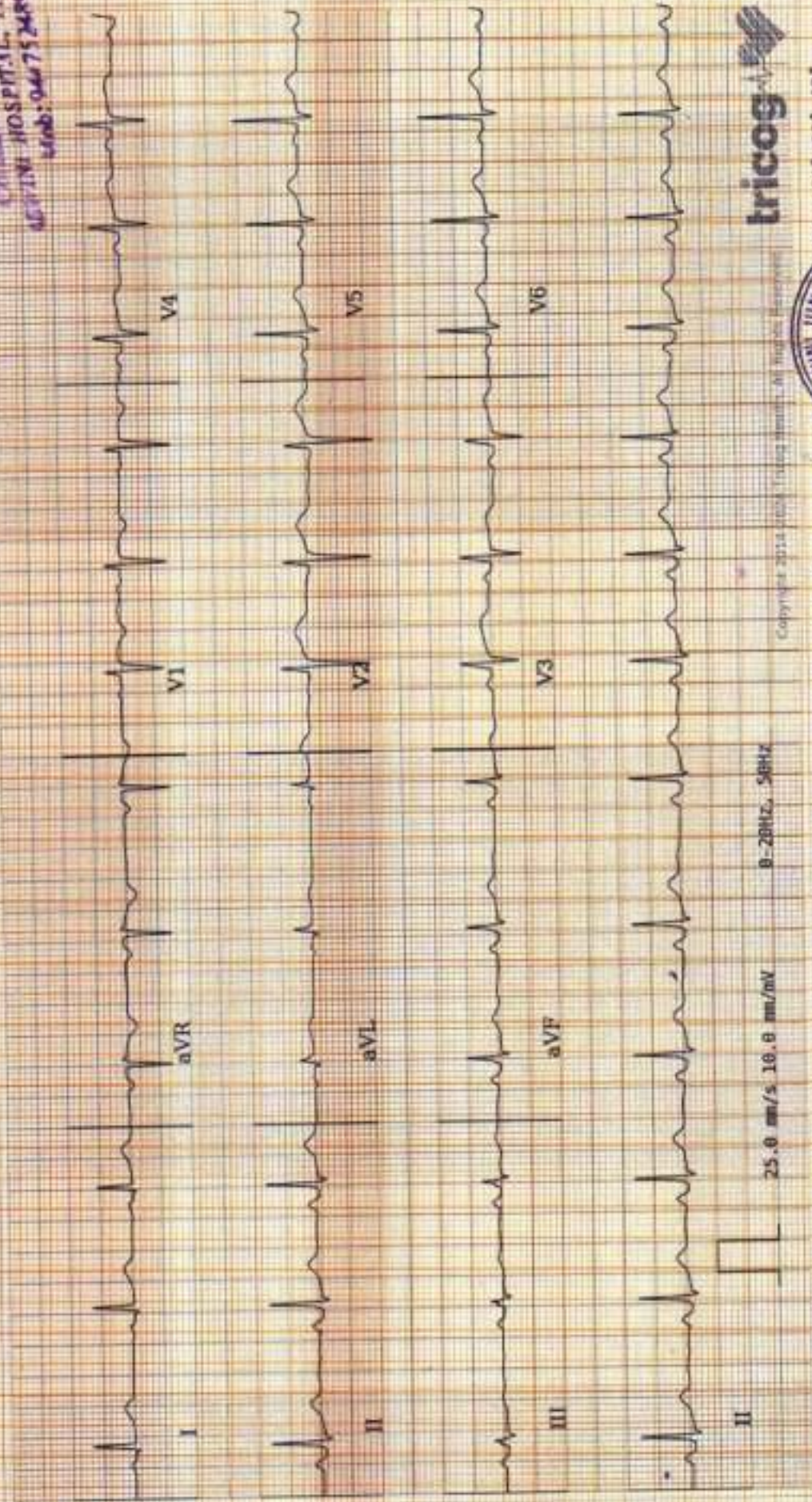

Copyright 2014 Intel. All rights reserved.

AS: 79bpm VR: 78bpm 25.0 mm/s 10.0 mm/mV B: 20Hz, 50Hz
QT: 364ms QTcB: 415.02ms PRT: 165ms PR-T: 64° 42° 42°



ECG Within Normal Limits: Sinus Rhythm, Sinus Arrhythmia Seen. Please correlate clinically.

Disclaimer: Analysis in this report is based on ECG alone and should only be used as an adjunct to clinical history, symptoms and results of other invasive and non-invasive tests and must be interpreted by a qualified physician.

R



JEENA TRESA PAULY 32Y/F XB3156 O -CHEST PA 24-Feb 24 08:07 AM

DDRC AGILUS, THRISSUR. PH9446425900

Name: JEENA**Date: 24.02.2024****Age/Sex: 32 Y /FEMALE****CHEST X-RAY (PA View):**

Trachea is central.

Cardiac shadow appears normal in size and configuration.

Both lung fields are clear.

Bilateral costophrenic and cardiophrenic angles are clear.

No focal consolidation, effusion, pulmonary edema or pneumothorax.

Both hila appear normal.

Bony thorax and soft tissues are unremarkable.

IMPRESSION:

➤ **No significant abnormality detected.**



DR. BHARATH CHANDRAN G.
MBBS, MD-REG NO: 53107(TCMC)
CONSULTANT RADIOLOGIST

Dr. BHARATH CHANDRAN G
MBBS, MD
CONSULTANT RADIOLOGIST
Reg. No.: 53107 (TCMC)



Drishyam Eye Care Hospital LLP

See The World With Us



VISION CERTIFICATE

This is to certify that JEENA TREESA PAULY (32/F) has been examined and results are as follows

	Right Eye	Left Eye
Distant Vision	G/60 ph G/6 [2.00 -0.25 X 75]	G/60 ph G/6 [-2.25]
Near vision	NG	NG
IOP(Intra ocular pressure)	12 mm of Hg	13 mm of Hg
Anterior segment	Normal	Normal
Fundus	Normal	Normal
Squint	Nil	Nil
Colour Vision	Normal	Normal

Doctor's Signature

Place : Thrissur
Date : 24/2/2024

Dr. SURYA SURENDRAN
MBBS/DO.
Reg. No: 38632



Contact: 0487 22 222 99
www.drishyameye.com
info@drishyameye.com

Drishyam Eye Care Hospital LLP
Opp. BSNL Office, Kovilakathumpadam, Thrissur,
Kerala -680022 | Mob: +91 7025 11 11 99

Patient Name: MRS. JEENA	Age: 32 Y	Sex: Female
Ref. Consultant :	AC No:	Date: 24.02.2024
Clinical details: Health check up		

USG ABDOMEN AND PELVIS

Liver measures 14.3 cm, normal in size and echotexture. No focal lesions seen. PV and CBD are normal in course and calibre. No dilatation of intrahepatic biliary radicals seen. Subphrenic spaces are normal.

Gall bladder is distended and appears normal.

Spleen measures 9.2 cm, normal in size and echotexture. No focal or diffuse lesions seen.

Pancreas (head & body) is normal in size and echotexture. No focal lesions seen. No duct dilatation or calcification seen. Tail is obscured.

Right kidney measures 9.1 x 3 cm. Normal in size and cortical echogenicity. Cortico medullary differentiation is maintained. No calculus or mass seen. No dilatation of pelvicalyceal system.

Left kidney measures 9 x 4.8 cm. Normal in size and cortical echogenicity. Cortico medullary differentiation is maintained. No calculus or mass seen. No dilatation of pelvicalyceal system.

Urinary bladder is distended. Wall appears normal. No calculus or mass seen.

Uterus is anteverted and measures 3.1 x 4.9 x 7.8 cm, normal in size and echotexture. No focal myometrial lesions. Endometrial thickness 3 mm.

Right ovary measures 3 x 2.2 cm. Left ovary measures 3 x 2 cm. Both ovaries are normal in size and echotexture.

No adnexal mass seen. No free fluid noted in POD.

No ascites. Upper para aortic area normal. No significant bowel wall thickening noted.

IMPRESSION

➤ No significant abnormalities detected in the present study.

Dr. BHARATH CHANDRAN G
 MBBS, MD
 CONSULTANT RADIOLOGIST

DR. BHARATH CHANDRAN G
 MBBS, MD-REG NO: 53107(TCMC)
 CONSULTANT RADIOLOGIST

Thanks for your referral. Ultrasonnd reports shall not be fully accurate. It has to be correlated clinically and with relevant investigations.



आयकर विभाग
INCOME TAX DEPARTMENT
JEENA TREESA PAULY
PAULY
30/04/1991
Permanent Account Number
CARPP6724K
भारत सरकार
GOVT. OF INDIA
Signature

Jeena Treese
[Handwritten Signature]
9875971200



DDRC Agilus Thrissur

JENNA TRESA PAULY (32 F)

Bruce Protocol
ID: 3259
Stage: Supine

Date: 24-02-2024
Speed: 0 kmph

Exec Time: 0:00:00
Grade: 0%

Stage Time: 00:20
THR: 159 bpm

HR: 67 bpm

BP: 120/80 mmHg
STL(evl)mm) STSlp(evt)Vm)

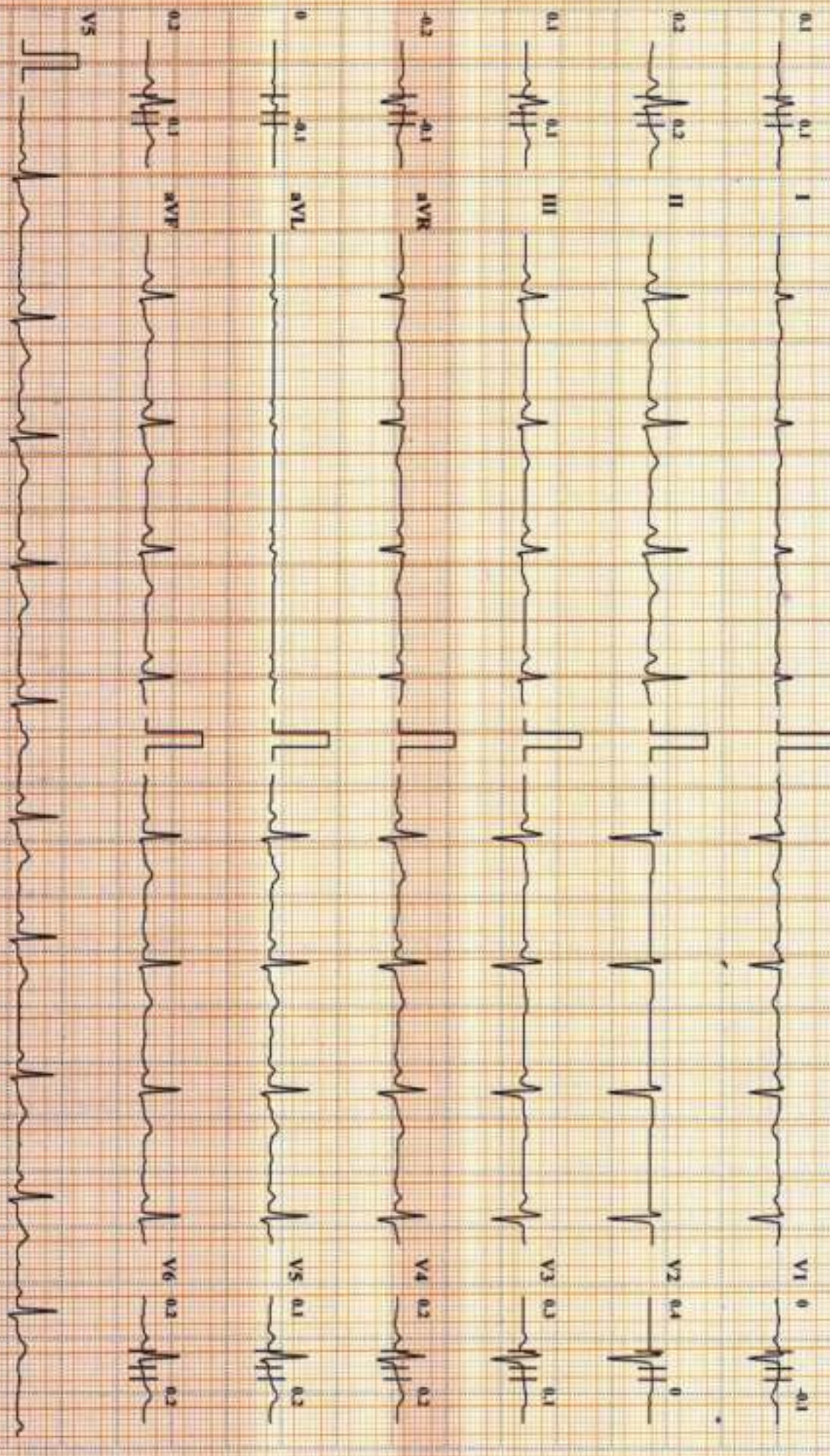

Chart Speed: 25 mm/sec Amplitude: 10mm/mV Filter: 35 Hz Matrix Filter: ON 120 - R - 60 mm, 1 - R + 60 ms, Post 1 - 1 + 80 ms

Linked Median

DDRC AGILUS PATHLABS LTD.

DDRC Agilus Thrissur

JENA TREESA PAULY (32 F)

Bruce Protocol

ID: 3259

Date: 24-02-2024

Exec Time: 0:00:00

Stage Time: 00:21

HR: 106 bpm

STLevel(mV) STSlope(mV/s)

Stage: Standing

Speed: 0 kmph

Grade: 0%

THR: 159 bpm

BP: 120/80 mmHg
STLevel(mV) STSlope(mV/s)

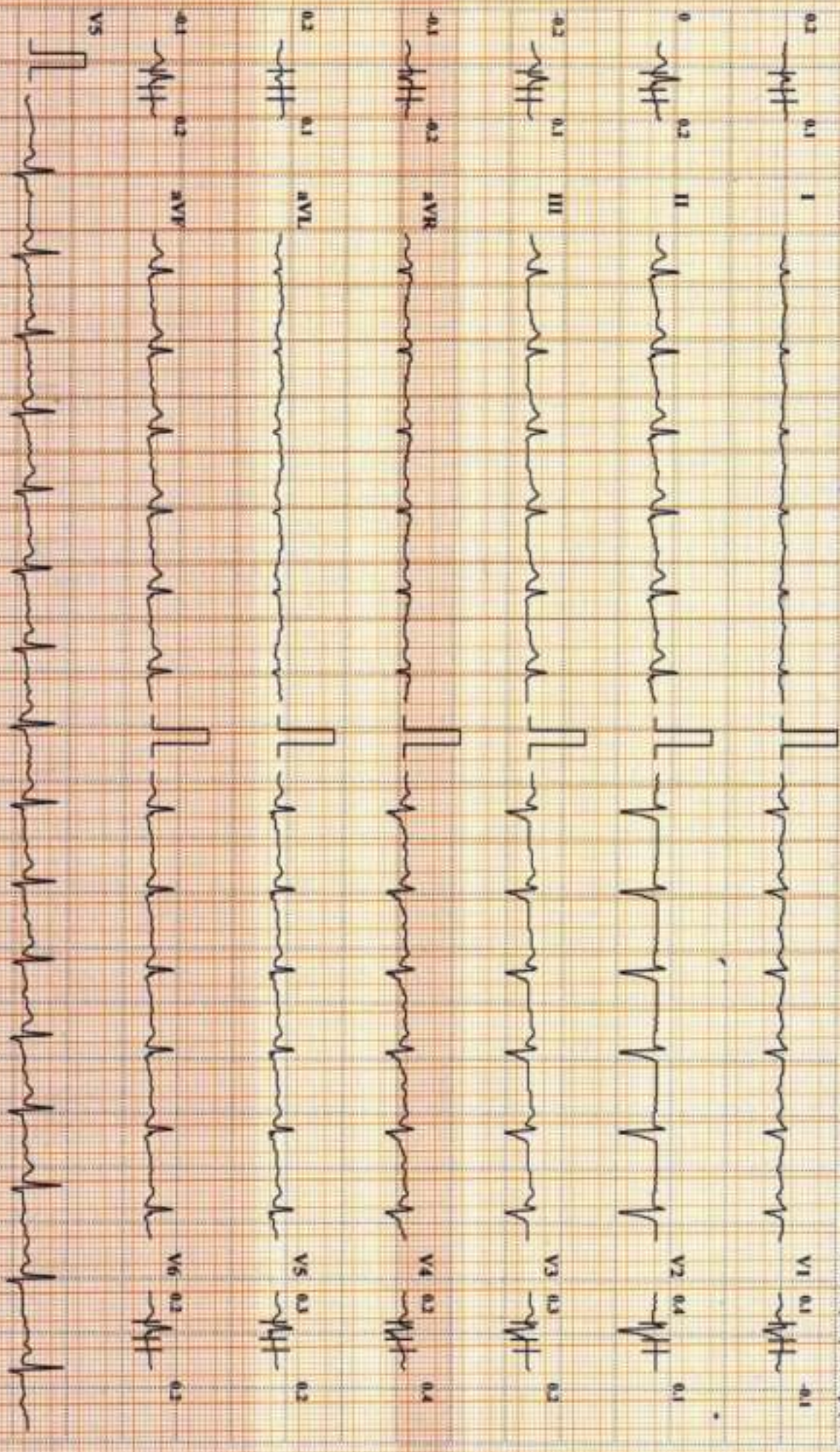

Chart Speed: 25 mm/sec

Amplitude: 10mm/mV

Filter: 35 Hz

Cal: 1 = R + 50 mV, 2 = J + 50 mV

Scatter Cardiac CS-10 Version 3.5

Linked Median

DDRC AGILUS PATHLABS LTD.

DDRC Agilus Thrissur

JENNA TREESA PAULY (32 F)

Bruce Protocol
ST1(e=1mm) ST3(Slope=V/9)

ID: 3259
Stage: Pre Test

Date: 24-02-2024
Speed: 1.6 kmph

Exec Time: 0:00:00
Grade: 0%
Stage Time: 00:15
THR: 159 bpm

HR: 110 bpm

BP: 120/80 mmHg
ST1(e=1mm) ST3(Slope=V/9)

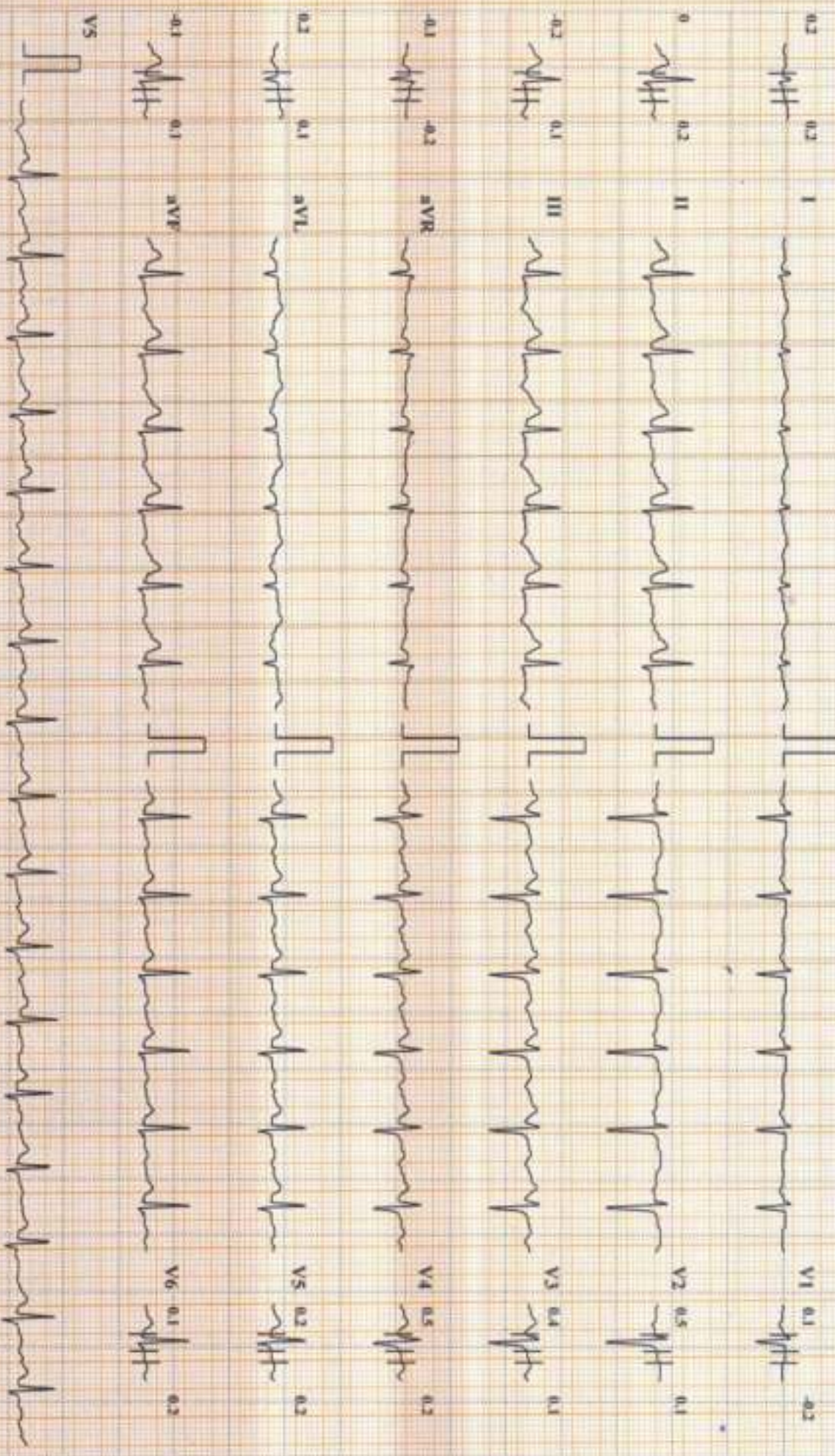

Chart Speed: 25 mm/sec Amplifier: 10mm/mV Filter: 35 Hz Mitos Filter: ON 90° - R - 60 min, J - R - 60 min, Post E - 1 + 30 sec Scale: Standard (CS-10) Version: 1.5

DDRC Agilus Thrissur

JENA TREESA PAULY (32 F)

Bruce Protocol

ID: 3259

Date: 24-02-2024

Exec Time: 0-03:00

Stage Time: 03:00

HR: 130 bpm

STLevel(mV) STSlope(mV/s)

Stage: 1

Speed: 2.7 kmph

Grade: 10%

THR: 159 bpm

BP: 125/83 mmHg

STLevel(mV) STSlope(mV/s)

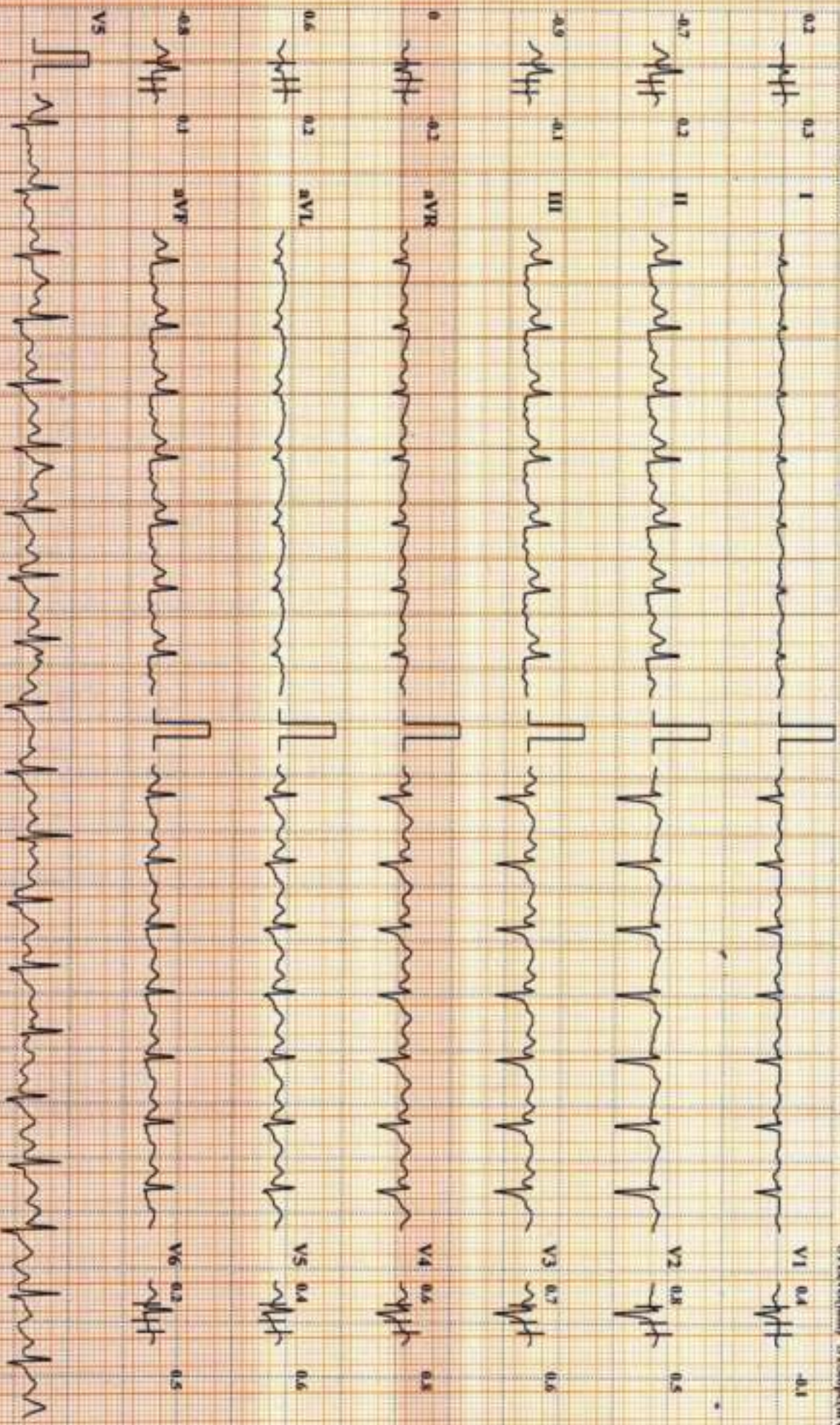

Chart Speed: 25 mm/sec

Amplitude: 1mm/mV

Filter: 35 Hz Main Filter: ON

100 = R: 60 ms, J = R + 60 ms, Plead = J + 80 ms

Linked Medium

Schiller CardioSoft CS-10 Version 7.5

DDRRC Agilus Thrissur

JENNA TREESA PAULY (32 F)

Bruce Protocol
STI (systolic) STS (diastolic) (V/s)
ID: 3259
Stage: 2

Date: 24-02-2024
Speed: 4 kmph

Exec Time : 0:06:00
Grade: 12%
Stage Time: 03:00
THR: 159 bpm

HR: 148 bpm

BP: 130/85 mmHg
STI (systolic) STS (diastolic) (V/s)

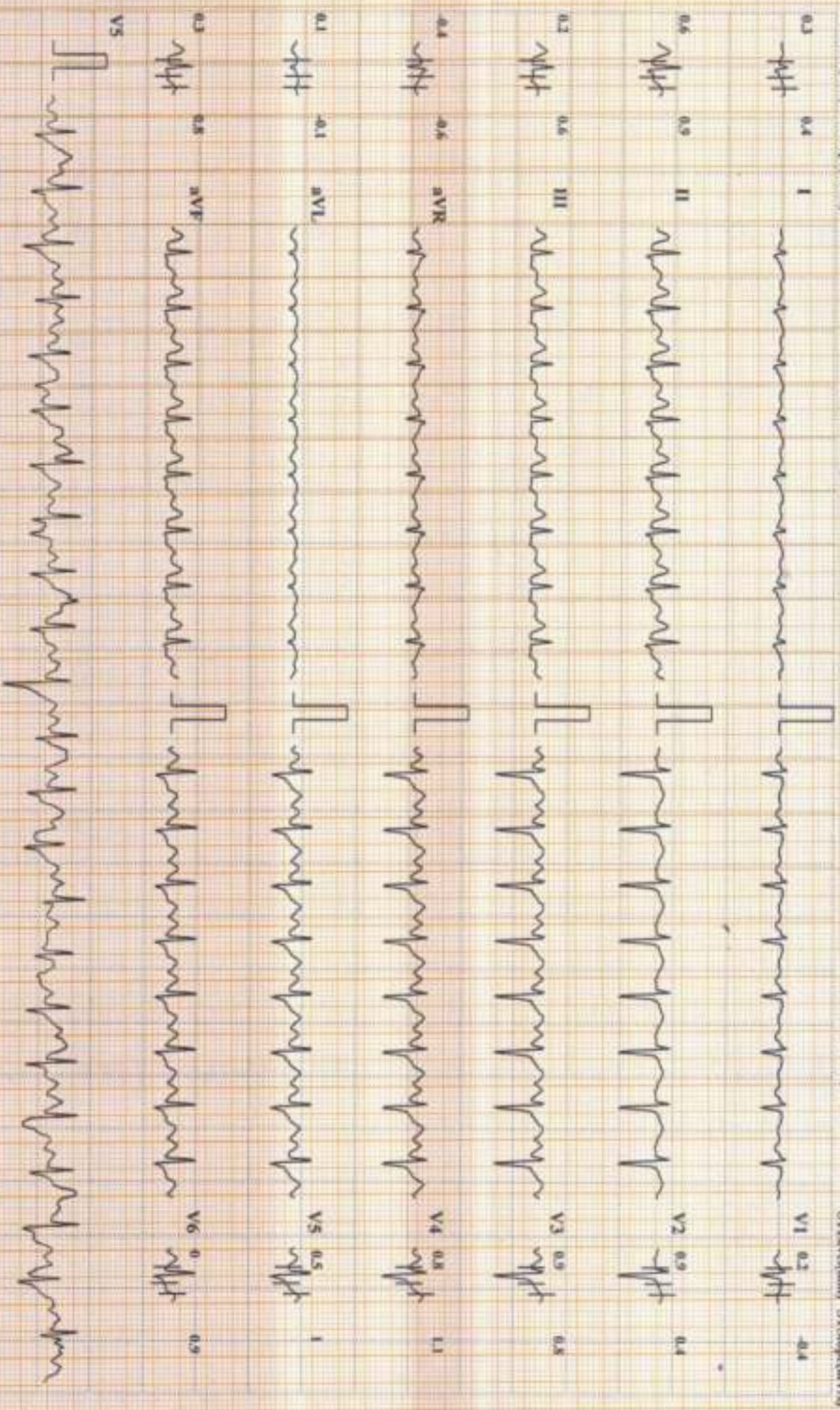

DDRRC Agilus Thrissur

JENA TREESA PAULY (32 F)

HR: 160 bpm
BP: 132/87 mmHg
ST1 (e/1mm) STSlope (mV/s)
ST4 (e/1mm) STSlope (mV/s)
ST6 (e/1mm) STSlope (mV/s)

ID: 3259

Date: 24-02-2024

Exec Time: 0:06:29

Stage Time: 00:29

Stage: Peak Exercise

Speed: 5.5 kmph

Grade: 14%

THR: 159 bpm

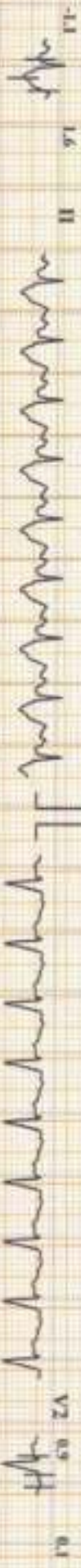

Chart Speed: 25 mm/sec Amplitude: 10mm (1mV) Filter: 50 Hz Motion Filter: ON 100 - 20 - 40 sec. 1 + R + 10mm, Post 1 - 1 + 10mm

Linked Median

DDRRC AGILUS PATHLABS LTD.

DDRC Agilus Thrissur

JENA TREESA PAULY (32 F)

ID: 3259

Date: 24-02-2024

Exec Time : 0:08:29

Stage Time: 02:00

HR: 98 bpm

Bruce Protocol
ST(Slope(mV/s)) ST(Slope(mV/s))

Stage: Recovery 1

Speed: 0 kmph

Grade: 0%

THR: 159 bpm

Bp: 129/84 mmHg
ST(Slope(mV/s)) ST(Slope(mV/s))

-0.2 0.2 I



0.6 0.4

-0.9 0.9 II



0.8 0.1

-0.6 0.7 III



0.1 0.9

0.3 0.4 aVR



0.6 1

0.2 0.2 aVL



1 0.9

-0.7 0.9 aVF



0.9 0.8

V5



Chart Speed: 25 mm/sec

Amplitude: 10mm/mV

Filter: 35 Hz, Main Filter: ON

P90 - R - 07ms, T + R + 69ms, P-R-T = 1 + 80ms

Scatter Coordinates: 10 Vectors

Linked Median

DDRC AGILUS PATHLABS LTD.

DDRC Agilus Thrissur

JENA TREESA PAULY (32 F)

Bruce Protocol ID: 3259

Date: 24-02-2024

Exec Time: 0:10:29

HR: 92 bpm

STLevel(mm) STSlope(mV/s)

Stage: Recovery2

Speed: 0 kmph

Grade: 0%

Stage Time: 02:00

BP: 124/82 mmHg

STLevel(mm) STSlope(mV/s)

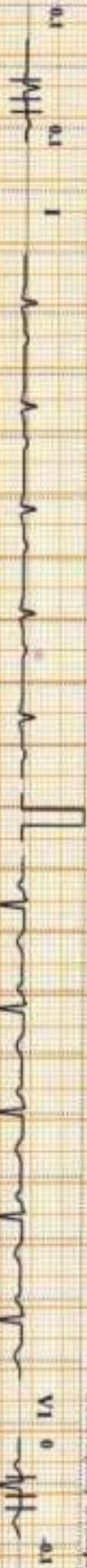

Chart Speed: 25 mm/sec

Amplitude: 10mm/mV

Paper: 35 Hz, Vialine Filter: ON

ECG: 12-lead, 40 sec, 3 R + 60 mm, Lead I = 1 + 50 mm

Software: Qcardpro/CS-10/Version: 2.4

Linked Median

DDRC Agilus Thrissur

JENNA TRESA PAULY (32 F)

ID: 3259

Date: 24-02-2024

Exec Time : 0:12:29

Stage Time: 02:00

HR: 85 bpm

Bruce Protocol
ST1(ecd)mm) ST5(stop)mmV/a)

Stage: Recovery 3

Speed: 0 kmph

Grade: 0%

THR: 159 bpm

BP: 120/80 mmHg
ST1(ecd)mm) ST5(stop)mmV/a)

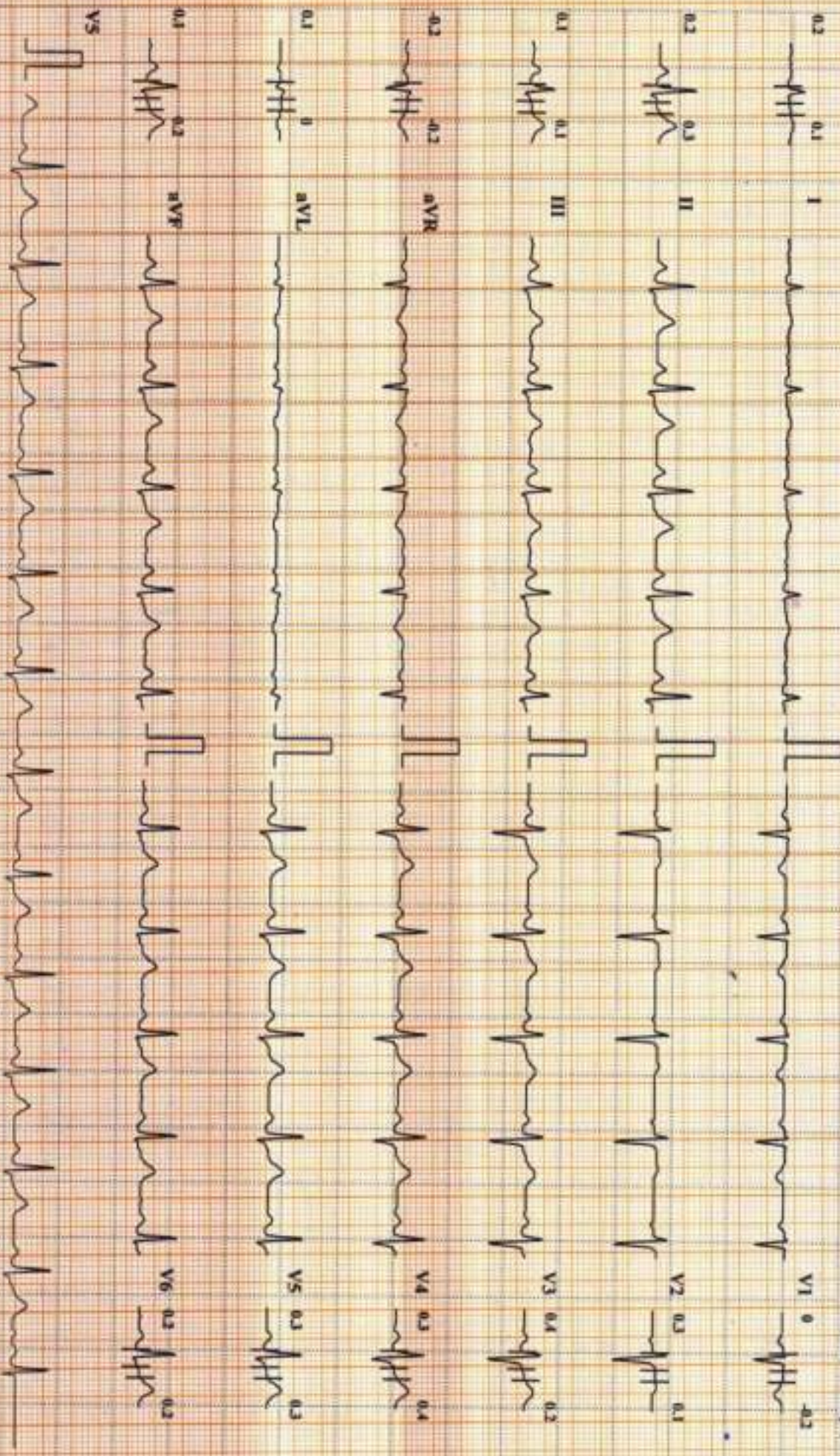

Chart Speed: 25 mm/sec Amplitude: 10mmV Filter: 25 Hz Marker Filter: ON ISO - E + 40 mm, J - E + 40 mm, P + 1 + 20 mm Scaled: 10mmV, 10mmV, 10mmV, 10mmV, 10mmV, 10mmV, 10mmV, 10mmV, 10mmV, 10mmV, 10mmV, 10mmV

DDRC Agilus Thrissur

JEENA TRESA PAULY (32 F)

Bruce Protocol

ID: 3259

Date: 24-02-2024

Exec Time : 0:12:30

Stage Time: 00:01

HR: 85 bpm

STLevel(mm) STSlope(mV/s)

Stage: Recovery-4

Speed: 0 kmph

Grade: 0%

THR: 159 bpm

BP: 120/80 mmHg

STLevel(mm) STSlope(mV/s)

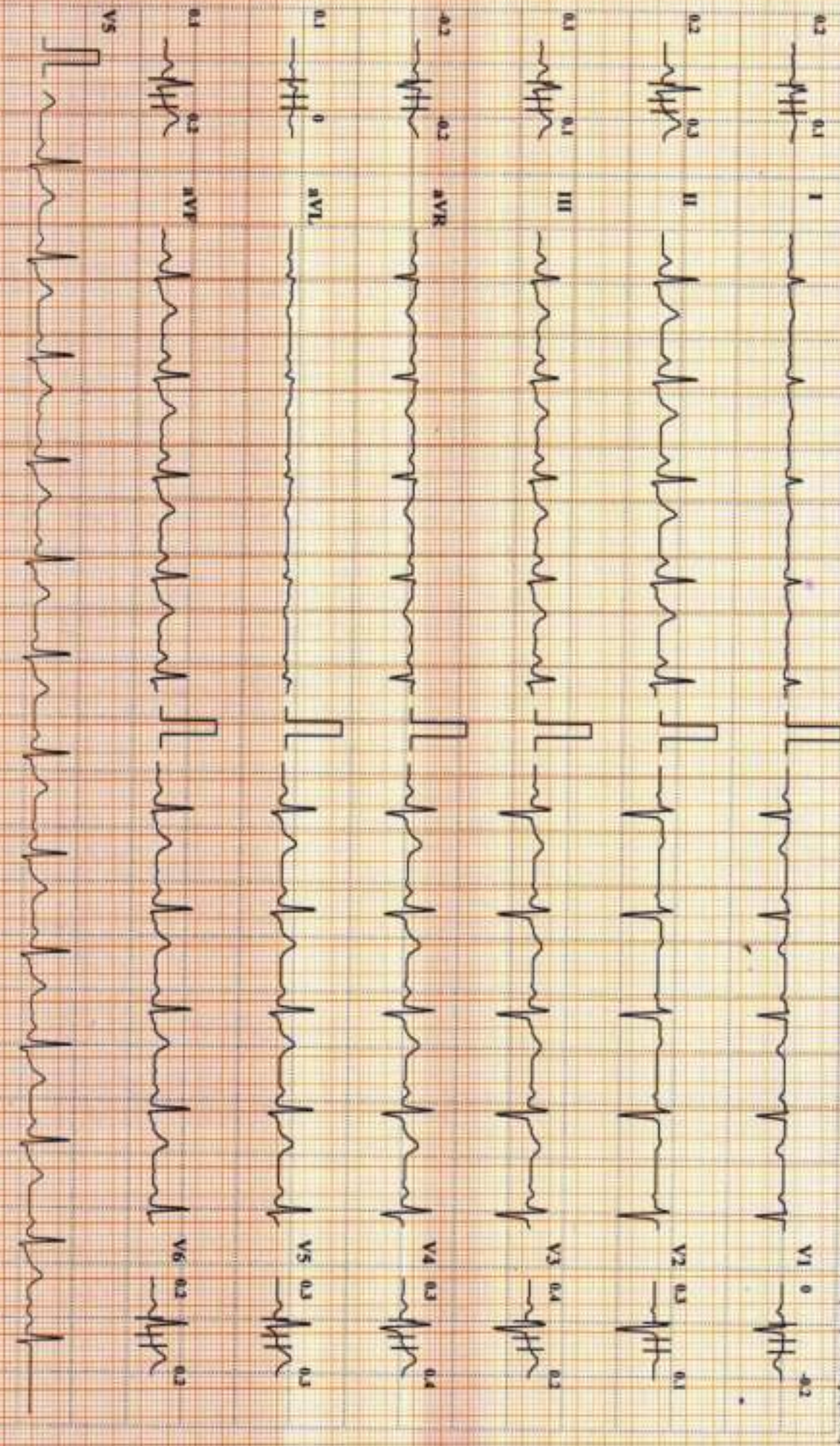

Chart Speed: 25 mm/sec

Amplitude: 10 mm/mV

Paper: 25 Hz Mono Paper, GN

240 - 1000 Hz

Serial: C:\Data\CS\10\Media\318

Linked Medium

DDRC AGILUS PATHLABS LTD.

DDRC Agilus Thrissur

Name: JEENA TREESA PAULY

Date: 24-02-2024 Time: 11:35

Age: 32 Gender: F Height: 159 cms Weight: 59 Kg ID: 3259

Clinical History:

Medications:

Test Details:

Protocol: Bruce Predicted Max HR: 188 Target HR: 159 (85% of Pr. MHR)

Exercise Time: 0:06:29 Achieved Max HR: 160 (85% of Pr. MHR)

Max BP: 132/87 Max BP x HR: 21120 Max Mets: 7.3

Test Termination Criteria:

Protocol Details:

Stage Name	Stage Time	METS	Speed kmph	Grade %	Heart Rate bpm	BP mmHg	RPP	Max ST Level mm	Max ST Slope mV/s
Supine	00:20	1	0	0	67	120/80	8040	0.4 V2	0.2 II
Standing	00:21	1	0	0	106	120/80	12720	0.4 V2	0.4 V4
PreTest	00:15	1	1.6	0	110	120/80	13200	0.5 V2	0.2 I
Stage: 1	03:00	4.7	2.7	10	130	125/83	16250	-0.9 III	0.8 V4
Stage: 2	03:00	7	4	12	148	130/85	19240	0.9 V2	1.1 V4
Peak Exercise	00:29	7.3	5.5	14	160	132/87	21120	-1.3 III	1.6 II
Recovery1	02:00	1	0	0	98	129/84	12642	-1 V5	1 V4
Recovery2	02:00	1	0	0	92	124/82	11408	0.2 II	0.3 II
Recovery3	02:00	1	0	0	85	120/80	10200	0.4 V3	0.4 V4
Recovery4	00:01	1	0	0	85	120/80	10200	0.4 V3	0.4 V4

Interpretation

Exercised upto 6 minutes 29 sec

No angina

No arrhythmias

No ST depression

Test negative for inducible ischemia

Dr. PRAMOD. V. K
 MD(Medicine), DM(Card)
 Reg. No: 27265
 Consultant Cardiologist
 ASWINI HOSPITAL, THRASSUR
 Mob: 9447526400



Ref. Doctor: ---

Doctor: ---

SCHILLER
 The Art of Diagnostics

(Summary Report edited by User)
 Cardioit CS-10 Version: 1.5

DDRC AGILUS PATHLABS LTD.