

Apollo

भारत सरकार  
Government of India

आधार

Download Date: 04/06/2021

Shreya Iyer  
Date of Birth/DOB: 11/05/1999  
Female/ FEMALE

Issue Date: 09/12/2012

6332 4408 3057  
VID : 9152 5760 6715 0797

मेरा आधार, मेरी पहचान

25/F.



"DR. PLUS HEALTHCARE CENTRE"  
NATHANI HEIGHTS', B-WING,  
42, MUMBAI CENTRAL (EAST)

  
DR. HARI CHHABLANI  
M.B.B.S., F.C.C.P. (RESP. MEDICINE), PGCHHM, PGDMLS  
FELLOW INTENSIVE CARE  
MMC REG. NO. - 91702

MER- MEDICAL EXAMINATION REPORT

Date of Examination	28/09/2024.		
NAME	SHREYA IYER.		
AGE	25	Gender	Female
HEIGHT(cm)	154	WEIGHT (kg)	69
B.P.	110/70		
ECG	WNL		
X Ray	WNL		
Vision Checkup	Color Vision : $\textcircled{15}$		
	Far Vision Ratio : BE 6/18		
	Near Vision Ratio : Rt- NB Lt- NG		
Present Ailments	Nil		
Details of Past ailments (If Any)	Not Significant		
Comments / Advice : <u>She</u> / <u>He</u> is Physically Fit	Fit		

  
 \_\_\_\_\_  
 Signature with Stamp of Medical Examiner

**DR. HARI CHHABLANI**  
 M.B.B.S.F.C.C.P. (RESID. MEDICINE) PGDHHM, PGDMLS  
 FELLOW INTENSIVE CARE  
 MMC REG. NO. - 91702

## CERTIFICATE OF MEDICAL FITNESS

This is to certify that I have conducted the clinical examination

of \_\_\_\_\_ on \_\_\_\_\_

After reviewing the medical history and on clinical examination it has been found that he/she is

	Tick
<ul style="list-style-type: none"> <li>• Medically Fit</li> </ul>	<input type="checkbox"/>
<ul style="list-style-type: none"> <li>• Fit with restrictions/recommendations</li> </ul> <p>Though following restrictions have been revealed, in my opinion, these are not impediments to the job.</p> <p>1.....</p> <p>2.....</p> <p>3.....</p> <p>However the employee should follow the advice/medication that has been communicated to him/her.</p> <p>Review after _____</p>	<input type="checkbox"/>
<ul style="list-style-type: none"> <li>• Currently Unfit.</li> </ul> <p>Review after _____ recommended</p>	<input type="checkbox"/>
<ul style="list-style-type: none"> <li>• Unfit</li> </ul>	<input type="checkbox"/>

Dr. \_\_\_\_\_  
**Medical Officer**  
**The Apollo Clinic, (Location)**

*This certificate is not meant for medico-legal purposes*

# DR-PLUS HEALTHCARE CENTRE -MUMBAI CENTRAL

ECG



20 / SHREYA IYER / 25 Yrs / F  
 Heart Rate : 68 bpm / Tested On : 28-Sep-24 09:28:15 / HF 0.05 Hz - LF 35 Hz / Notch 50 Hz / Sn 1.00 Cm/mV / Sw 25 mm/s  
 Dr. : DR.PURVI CHHABLANI / Refd By: DR.HARI CHAABLANI

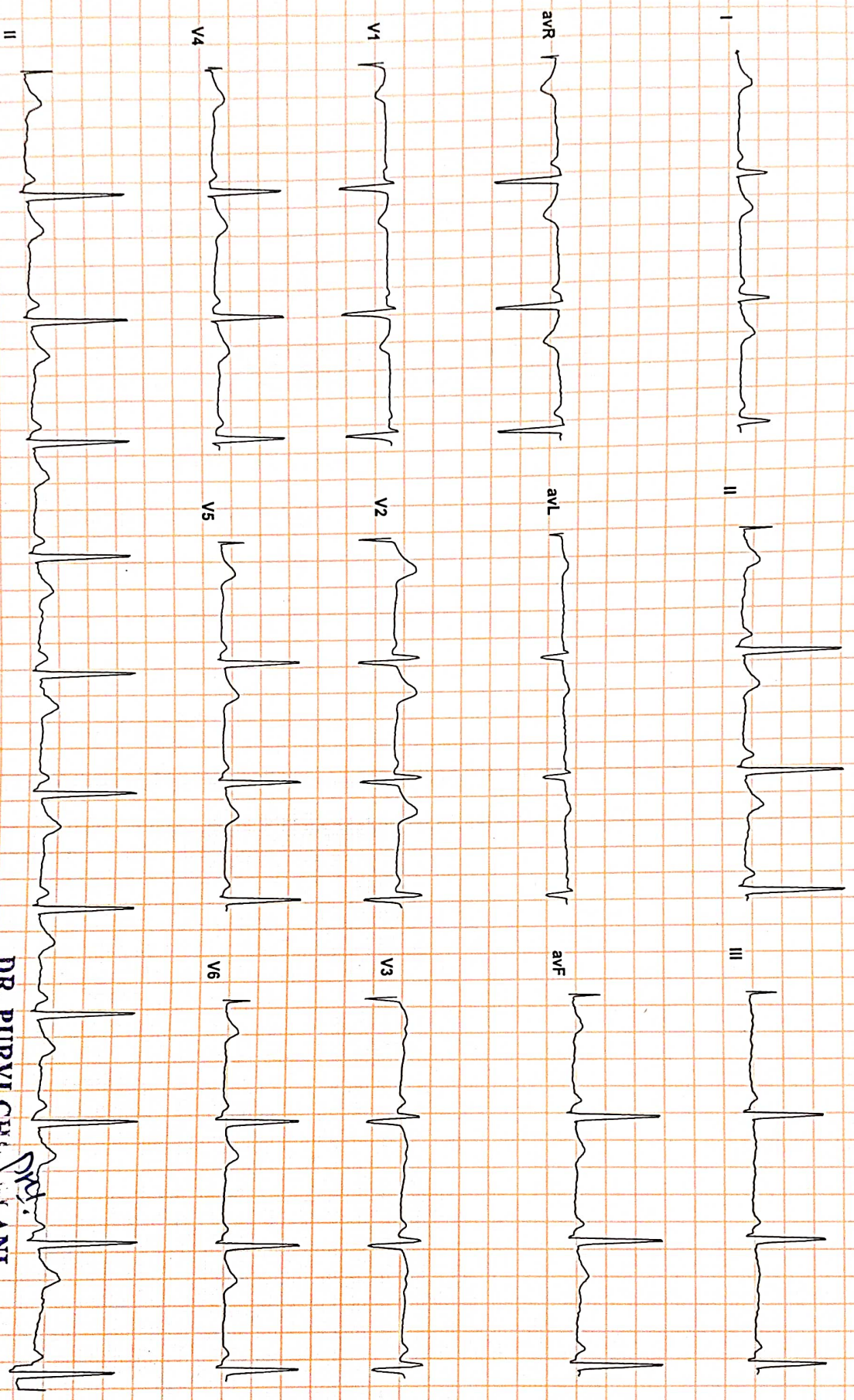

*Normal*

**DR. PURVI CHHABLANI**

M.B.B.S. (Medicine)

Consultant Physician (Intensive)

Reg. No. 77636

Reported By: DR.PURVI CHHABLANI



Name : SHREYA IYER

Date : 28/09/2024

Referred By: SELF

Age : 25/F

## X- RAY CHEST

BOTH THE LUNG FIELD ARE CLEAR .

THE HILAR SHADOWS APPEAR NORMAL.

THE COSTO -PHRENIC AND CARDIO PHRENIC ANGLES ARE CLEAR.

THE CARDIAC SHADOWS APPEAR NORMAL.

THE TRACHEAL IS CENTRAL IN POSITION.

THE BONY CAGE APPEARS NORMAL.

BOTH DIAPHRAGMS ARE NORMAL IN POSITION AND CONTOUR

**IMPRESSION : THE ABOVE EXAMINATION IS WITHIN NORMAL LIMITS.**

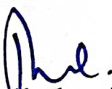
  
Radiologist  
DR . R. PARMAR  
M.B.B.S .,D.M.R.E

Name : SHREYA IYER

Date : 28/09/2024

Referred By: SELF

Age : 25/F

## X- RAY CHEST

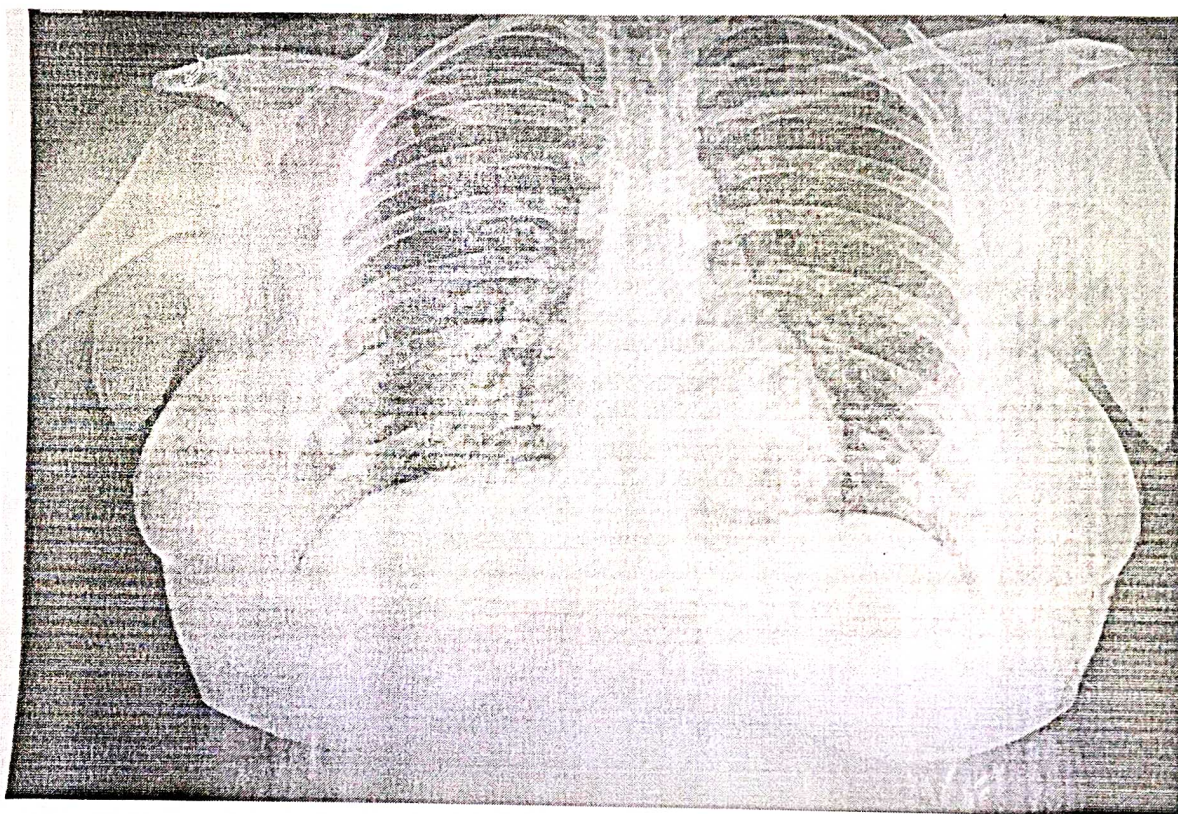



# Dr-Plus Healthcare Centre

NATHANI HEIGHTS, B-Wing, Shop No. 51, Ground Floor, Opp. Mumbai Central Station (East), Mumbai - 400 008.

NAME : SHREYA IYER  
AGE : 25 Yrs SEX: female  
Collection Date : 28/09/2024.

Centre Details : MICROCRAFT LAB  
Referred By : SELF  
Report Date : 28/09/2024.

## DEPARTMENT OF BIOCHEMISTRY AND IMMUNOASSY

Type of Test	Actual Reading	Normal Range
Fasting Blood Sugar	91.8	70-100 mg%
PPBS	115.1	110 TO 140 mg%
S. Creatinine	0.74	0.5-1.2 mg%
Blood Urea Nitrogen (BUN)	12.8	7-21 mg%
BUN/CREAT	17.2	
S. Bilirubin	0.85	0.3-1.3mg%
(a) Direct	0.25	0.0-0.8 mg%
(b) Indirect	0.60	0.0-0.5 mg%
SGPT (ALT)	30.1	05-40 IU
BLOOD GROUP	"A" POSITIVE"	

## ROUTINE URINE EXAMINATION (RUA)

### 1. Physical Examination

(i) Colour:	PALE YELLOW	(ii) Sediment:	CLEAR
(iii) Transparency:	CLEAR	(iv) Reaction:	ACIDIC
(v) Specific gravity	1.018	Ketone	negative

### 2. Chemical Examination:

(i) Protein :	ABSENT	(ii) Sugar:	ABSENT
(iii) Bile salt:	ABSENT	(iv) Bile pigment:	ABSENT

### 3. Microscopic Examination:

(i) Red Blood Cells:	ABSENT	(ii) Epithelial Cells:	ABSENT
(iii) Crystals:	ABSENT	(iv) Pus Cells:	04 TO 05/HPF
(v) Casts:	ABSENT	(vi) Deposits:	ABSENT
(vii) Bacteria's :	++		

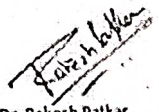
  
Dr. Rakesh Patkar  
MBBS (Gold Medalist), MD  
(Seth G.S. Medical College), DNB,  
DipRCpathUK, FSSO, MNAMS, MIAC



# Dr-Plus Healthcare Centre

NATHANI HEIGHTS, B-Wing, Shop No. 51, Ground Floor, Opp. Mumbai Central Station (East), Mumbai - 400 008.

NAME : SHREYA IYER  
AGE : 25 Yrs SEX : female  
Collection Date : 28/09/2024.

Centre Details : MICROCRAFT LAB  
Referred By : SELF  
Report Date : 28/09/2024.

## HAEMOGRAM

			Normal Range	
1.	Red Blood Cell Count		3.8	[M : 4.5 - 5.6 / F : 3.5 - 5.5/cu.mm]
2.	Hb%		12.6	[M: 13-16 / F : 11-16%]
3.	Hematocrit		32.4	[M : 40-53 / F : 30-47 %]
4.	Indices:			
(a)	MCV(Mean Corpuscular Volume)		82.5	[79-101 cu.mi.]
(b)	MCH(Mean Corpuscular Hb)		29.1	[27-32 pg]
(c)	MCHC(Mean Corpuscular Hb Concentration)		33.7	[32-38%]
5.	Morphology			
	Macrocytes :	--	Microcytes: --	Hypochromia: --
	Piokilocytosis:	--	Anisocytosis: --	
6.	Target cells:	--		
	Spherocytes:	--	Elliptocytes: --	
7.	TOTALW.B.C.Count	7,452	{4000-11000/cu.mm}	
Differential Count				
a)	Neutrophils :	56	[45 -70%]	c) Eosinophils: 04 [01 - 06%]
b)	Lymphocytes :	32	[20 - 45%]	d) Monocytes: 07 [00 - 08%]
e)	Basophils :	01	[00 - 01%]	
8.	Platelets :3.17		1.5-4.5 Lacks/cu.mm	
9.	Erythrocyte Sedimentation Rate: 16		20 mm at end of 1 hour	Method : Westergrens

  
Dr. Rakesh Patkar  
MBBS (Gold Medalist), MD  
(Seth G.S. Medical College), DNB,  
DipRCPath UK, FSSO, MNAMS, MIAC



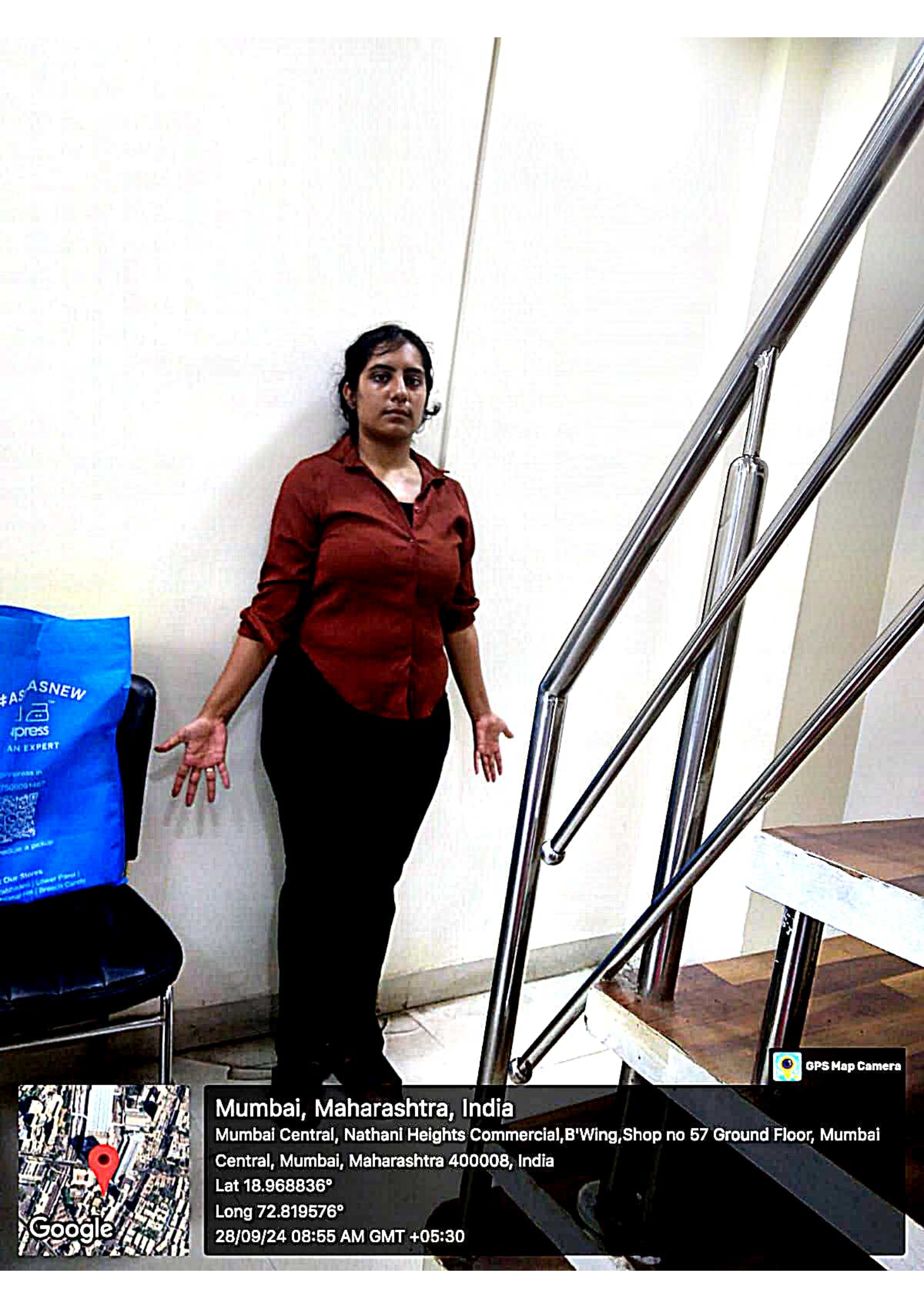

#ASASNEW  
ipress  
AN EXPERT  
Our Stores  
Mumbai | Udaipur | Jaipur |  
Bikaner | Ahmedabad |  
Surat | Vadodra | Gandhinagar

GPS Map Camera

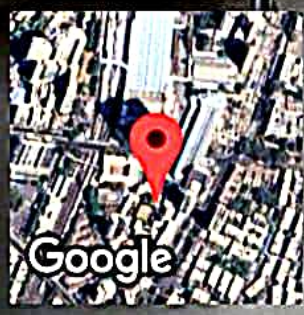

**Mumbai, Maharashtra, India**  
Mumbai Central, Nathani Heights Commercial, B'Wing, Shop no 57 Ground Floor, Mumbai  
Central, Mumbai, Maharashtra 400008, India  
Lat 18.968836°  
Long 72.819576°  
28/09/24 08:55 AM GMT +05:30