



भारत सरकार

GOVERNMENT OF INDIA



ਰਜਤ ਮਿਸ਼ਰਾ

Rajat Mishra

ਜਨਮ ਮਿਤੀ / DOB: 13/01/1994

ਮਰਦ / MALE

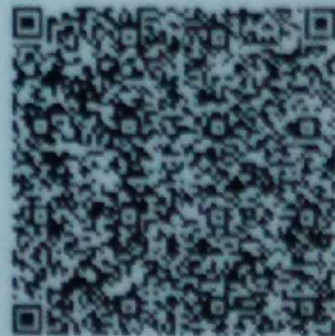

3928 7606 0521

ਆਧਾਰ-ਆਮ ਆਦਮੀ ਦਾ ਅਧਿਕਾਰ



भारतीय विशिष्ट पहचान प्राधिकरण
UNIQUE IDENTIFICATION AUTHORITY OF INDIA

ਪਤਾ:

S/O: ਗੌਤਮ ਮਿਸ਼ਰਾ, #79, ਸ਼ਿਵ
ਵਿਹਾਰ ਬਲਟਾਨਾ, ਗਿੱਲ ਕਲੋਨੀ,
ਬਰਟਾਨਾ, ਐਸ ਏ ਐਸ ਨਗਰ
(ਮੋਹਾਲੀ),
ਪੰਜਾਬ - 140604

Address:

S/O: Gautam Mishra, #79, Shiv
NagarBaltana, Gill Colony, Bartana, SAS
Nagar (Mohali),
Punjab - 140604



1947
1800 300 1947



help@uidai.gov.in

WWW

www.uidai.gov.in



P.O. Box No. 1947,
Bengaluru-560 001

INVESTIGATION: USG ABDOMEN

Patient Name	: RAJAT MISHRA	UHID	: 30771
Exam Date	: 23.03.2024	Age/Sex	: 30/M
Referred By	: SELF		

LIVER: has a longitudinal span of 15.0 cm and is normal in size, outline & mildly echogenic in echotexture with appreciable periportal and diaphragmatic echogenicity. No focal lesion seen. The hepatic veins appear normal.

IHBRs are not dilated.

CBD is not dilated.

PORTAL VEIN is normal in course and caliber.

GALL BLADDER: It is partially distended. No intraluminal calculus seen. Wall thickness is within normal limits. No pericholecystic fluid is seen.

PANCREAS: It is normal in size, outline & echotexture. No focal lesion seen. Pancreatic duct is not dilated. Tail of pancreas is obscured.

SPLEEN: has a craniocaudal span of ... cm and is normal in size, outline & echotexture. No focal lesion seen. Splenic vein is within normal limits.

RIGHT KIDNEY: It is normal in size, outline & echotexture. Cortico medullary differentiation is maintained. The parenchymal thickness is within normal limits. No focal lesion or calculus seen. The pelvicalyceal system is not dilated.

LEFT KIDNEY: It is normal in size, outline & echotexture. Cortico medullary differentiation is maintained. The parenchymal thickness is within normal limits. No focal lesion or calculus seen. The pelvicalyceal system is not dilated.

URINARY BLADDER: It is well distended. Wall thickness is normal. No focal lesion or calculus seen.

PROSTATE: It is normal in size, shape & echotexture. No definite focal lesion seen.

Visualized bowel loops show normal peristalsis and are normal in caliber.

No evidence of free fluid noted in abdomen and pelvis.

IMPRESSION:

- **HEPATIC STEATOSIS GRADE I (SUGGESTED LFT'S/ LIPID PROFILE CORRELATION)**

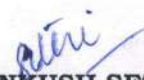
Dr. ANKUSH SETHI
CONSULTANT RADIOLOGIST
Regd. No = 45347

To be correlated clinically & with other relevant investigation

Not for medico-legal purposes.

**CT is IOC for renal stones & intestinal pathology*



Patient Name	: RAJAT MISHRA	UHID	: 30771
Exam Date	: 23.03.2024	Age/Sex	: 30/M
Referred By	: SELF		

X-RAY CHEST (PA VIEW)**REPORT:**

- Bilateral lung fields appear normal.
- There is no widening of mediastinum.
- Cardiac shadow is normal.
- Bilateral hila are normal.
- Both CP angles are clear.
- Visualized bones appear normal.

IMPRESSION:**UNREMARKABLE STUDY**

Sethi
Dr. ANKUSH SETHI
CONSULTANT RADIOLOGIST
Regd. No. 45347

*To be correlated clinically & with other relevant investigation
Not for medico-legal purposes.*

RAJAT, MISHRA, 30Y, M, : CR From 23/03/2024

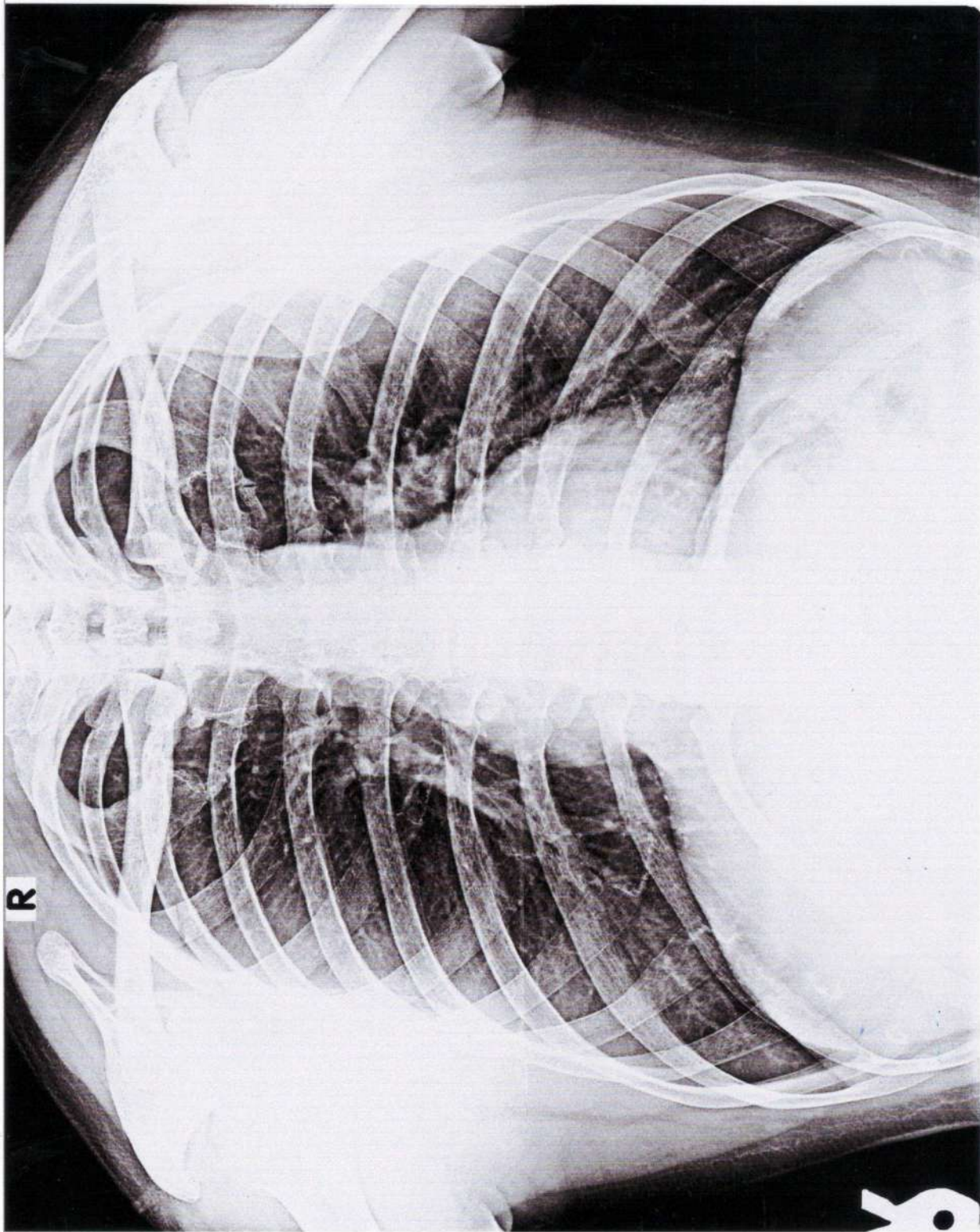

Summary

MEHAR SUPER SPECIALITY HOSPITAL

Ref. By : DR NARESH GOYAL
 Medication : Nil
 Objective : TO RULE OUT ISCHEMIA

Protocol : BRUCE
 History : Nil

30744/MR RAJAT MISHRA 30 Yrs/Male 69 Kg/171 Cms
 Date: 23-Mar-2024 01:16:34 PM

Stage	StageTime (Min:Sec)	PhaseTime (Min:Sec)	Speed (mph)	Grade (%)	METS	H.R. (bpm)	B.P. (mmHg)	R.P.P. x100	PVC	Comments
Standing					1.0	96	110/70	105	-	
ExStart					1.0	69	110/70	75	-	
Stage 1	3:00	3:01	1.7	10.0	4.7	111	110/70	122	-	
Stage 2	3:00	6:01	2.5	12.0	7.1	142	120/80	170	-	
PeakX	2:01	8:02	3.4	14.0	9.2	174	130/90	226	-	
Recovery	1:00		0.0	0.0	1.2	123	130/90	159	-	
Recovery	2:00		0.0	0.0	1.0	110	130/90	143	-	
Recovery	3:00		0.0	0.0	1.0	108	120/80	129	-	
Recovery	3:03		0.0	0.0	1.0	82	120/80	98	-	
Recovery	1:36		0.0	0.0	1.0	114	130/90	148	-	

Findings :

Exercise Time : 08:02
 Max HR Attained : 174 bpm 92% of Max Predictable HR 190
 Max BP : 130/90(mmHg)
 Max Workload attained : 9.2(Good Effort Tolerance)

7m + negative Substl ischemia

Advice/Comments:

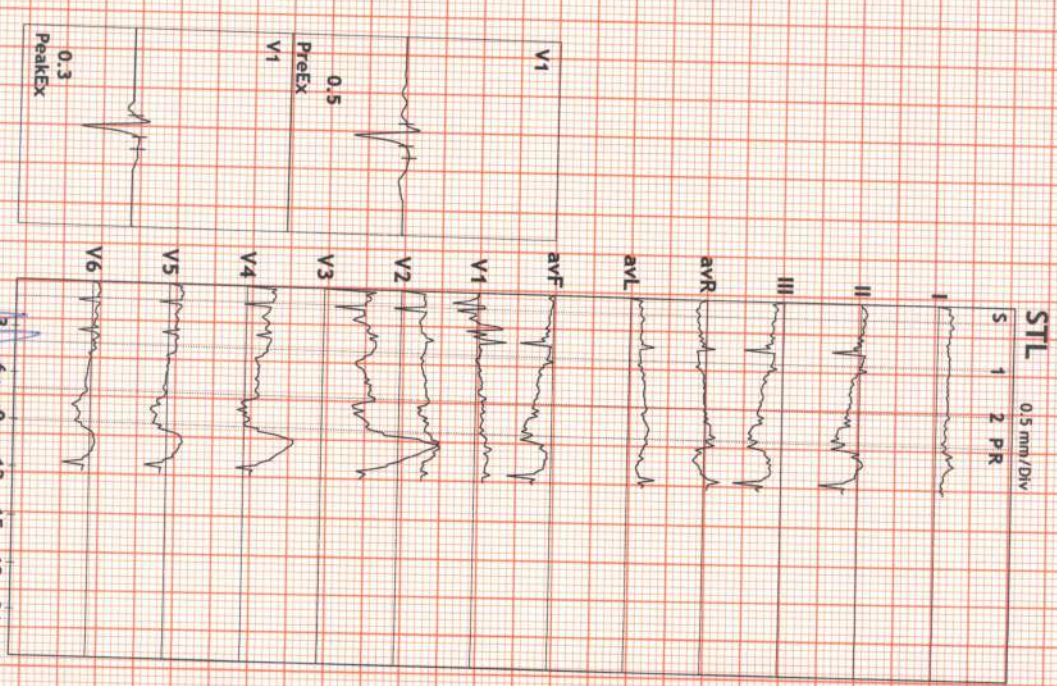

[Signature]
 Date: 23-Mar-2024

DR. NARESH KUMAR GOYAL
 MD (Cardiology)
 Reg. No. PMC 38168
 Consultant Cardiologist
 Mehar Hospital, Zirakpur

12 Lead + Comparison

MEHAR SUPER SPECIALITY HOSPITAL

30744/MR RAJAT MISHRA: 97 bpm
 30 Yrs/Male METS: 1.0
 69 Kg/171 Cms BP: 110/70
 Date: 23-Mar-2024 01:16:34 PM

MPPHR: 51% of 190
 Speed: 1.1 mph
 Grade: 0.0%

Raw ECG
 BRUCE
 (1.0-100)Hz

Ex Time 00:55
 BLC : On
 Notch : On

STANDING
 10.0 mm/mV
 25 mm/Sec.

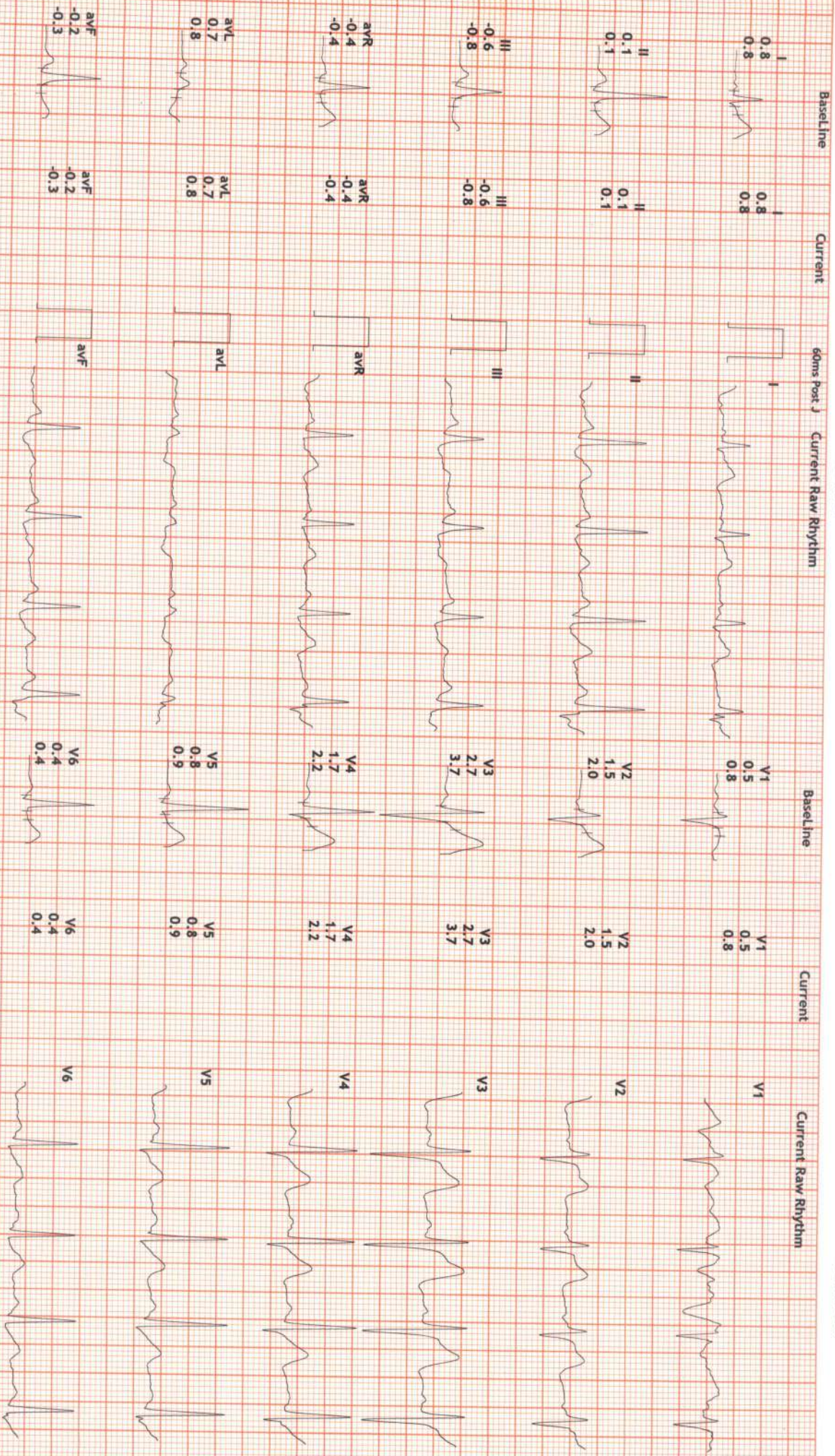

12 Lead + Comparison

MEHAR SUPER SPECIALITY HOSPITAL

30744/MR RAJAT MISHRA: 61 bpm
 30 Yrs/Male METS: 1.0
 69 Kg/171 Cms BP: 110/70
 Date: 23-Mar-2024 01:16:34 PM

MPHR: 32% of 190
 Speed: 0.0 mph
 Grade: 0.0%

Raw ECG
 BRUCE
 (1.0-100)Hz

Ex Time 00:00
 BLC :On
 Notch :On

ExStrt
 10.0 mm/mV
 25 mm/Sec.

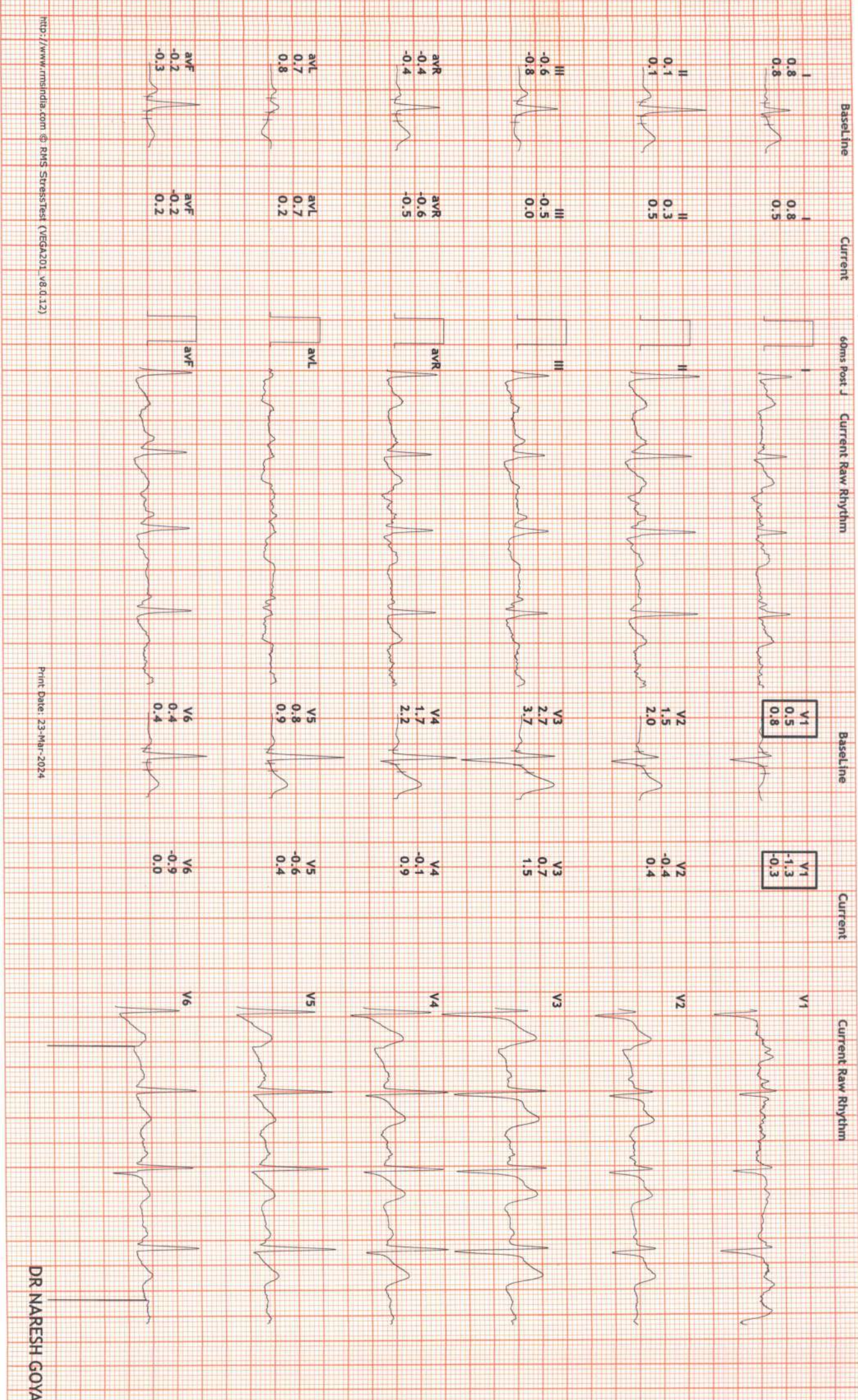

12 Lead + Comparison

MEHAR SUPER SPECIALITY HOSPITAL

30744/MR RAJAT MISHRA: 111 bpm
 30 Yrs/Male
 69 Kg/171 Cms
 Date: 23-Mar-2024 01:16:34 PM

MPHR: 58% of 190
 Speed: 1.7 mph
 Grade: 10.0%

Raw ECG
 BRUCE
 (1.0-100)Hz

Ex Time 03:00
 BLC : On
 Notch : On

Stage 1 (03:00)
 10.0 mm/mV
 25 mm/Sec.

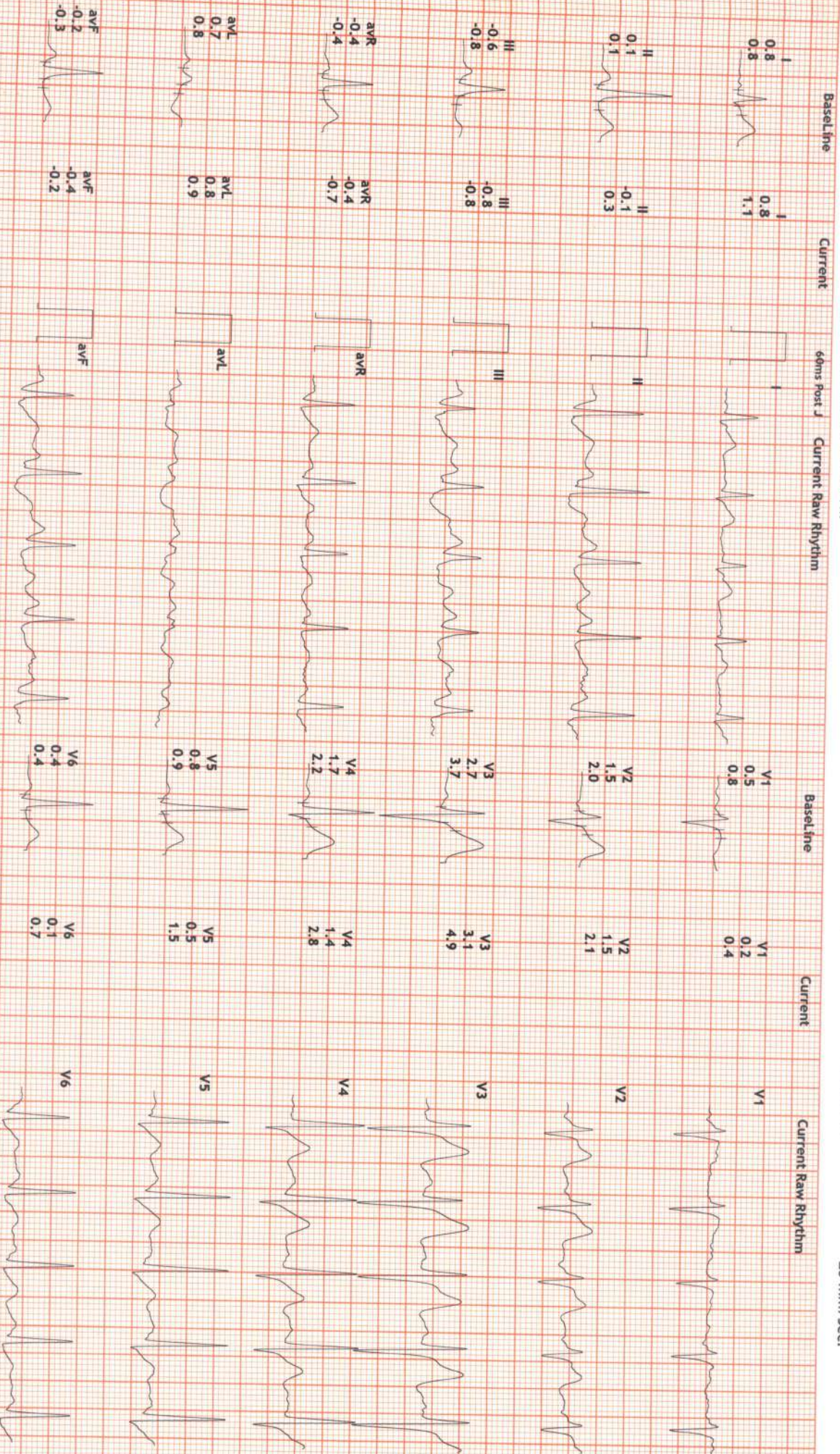

12 Lead + Comparison

MEHAR SUPER SPECIALITY HOSPITAL

30744/MR RAJAT MISHRA: 142 bpm
 30 Yrs/Male
 METS: 7.1
 69 Kg/171 Gms
 BP: 120/80
 Date: 23-Mar-2024 01:16:34 PM

MPHR: 74% of 190
 Speed: 2.5 mph
 Grade: 12.0%

Raw ECG
 BRUCE
 (1.0-100)Hz

Ex Time 06:00
 BLC : On
 Notch : On

Stage 2 (03:00)
 10.0 mm/mV
 25 mm/Sec.

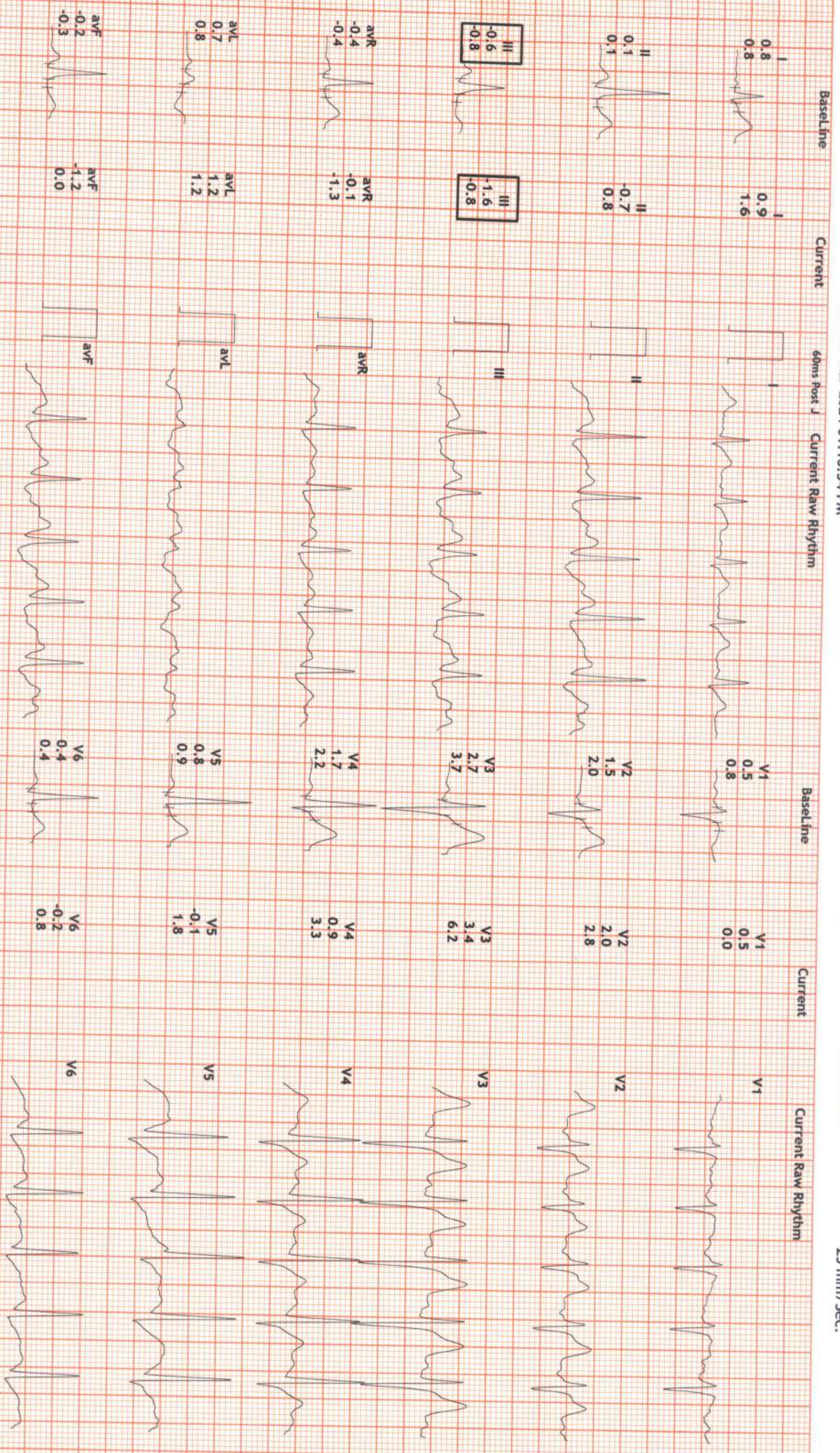

12 Lead + Comparison

MEHAR SUPER SPECIALITY HOSPITAL

30744/MR RAJAT MISHRA: 174 bpm
 30 Yrs/Male METS: 9.2
 69 Kg/171 Cms BP: 130/90
 Date: 23-Mar-2024 01:16:34 PM

MpHR: 91% of 190
 Speed: 3.4 mph
 Grade: 14.0%

Raw ECG
 BRUCE
 (1.0-100)HZ

Ex Time 08:01
 BLC : On
 Notch : On

PeakEx
 10.0 mm/mv
 25 mm/Sec.

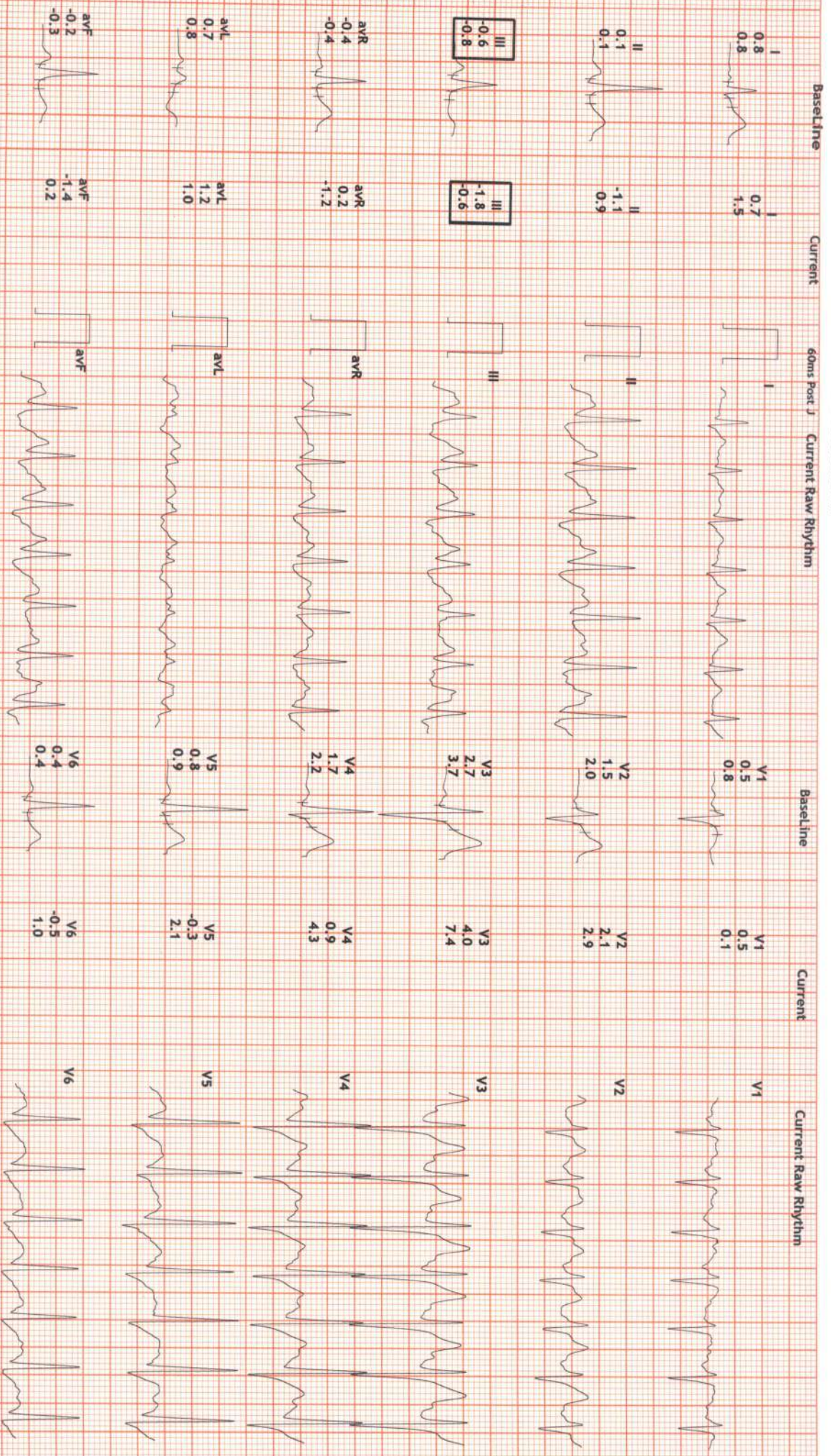

12 Lead + Comparison

MEHAR SUPER SPECIALITY HOSPITAL

30744/MR RAJAT MISHRA: 123 bpm
 30 Yrs/Male METS: 1.1
 69 Kg/171 Cms BP: 130/90
 Date: 23-Mar-2024 01:16:34 PM

MPPHR: 64% of 190
 Speed: 0.0 mph
 Grade: 0.0%

Raw ECG
 BRUCE
 (1.0-100)Hz

Ex Time 08:01
 BLC :On
 Notch :On

Recovery : (01:00)
 10.0 mm/mV
 25 mm/Sec.

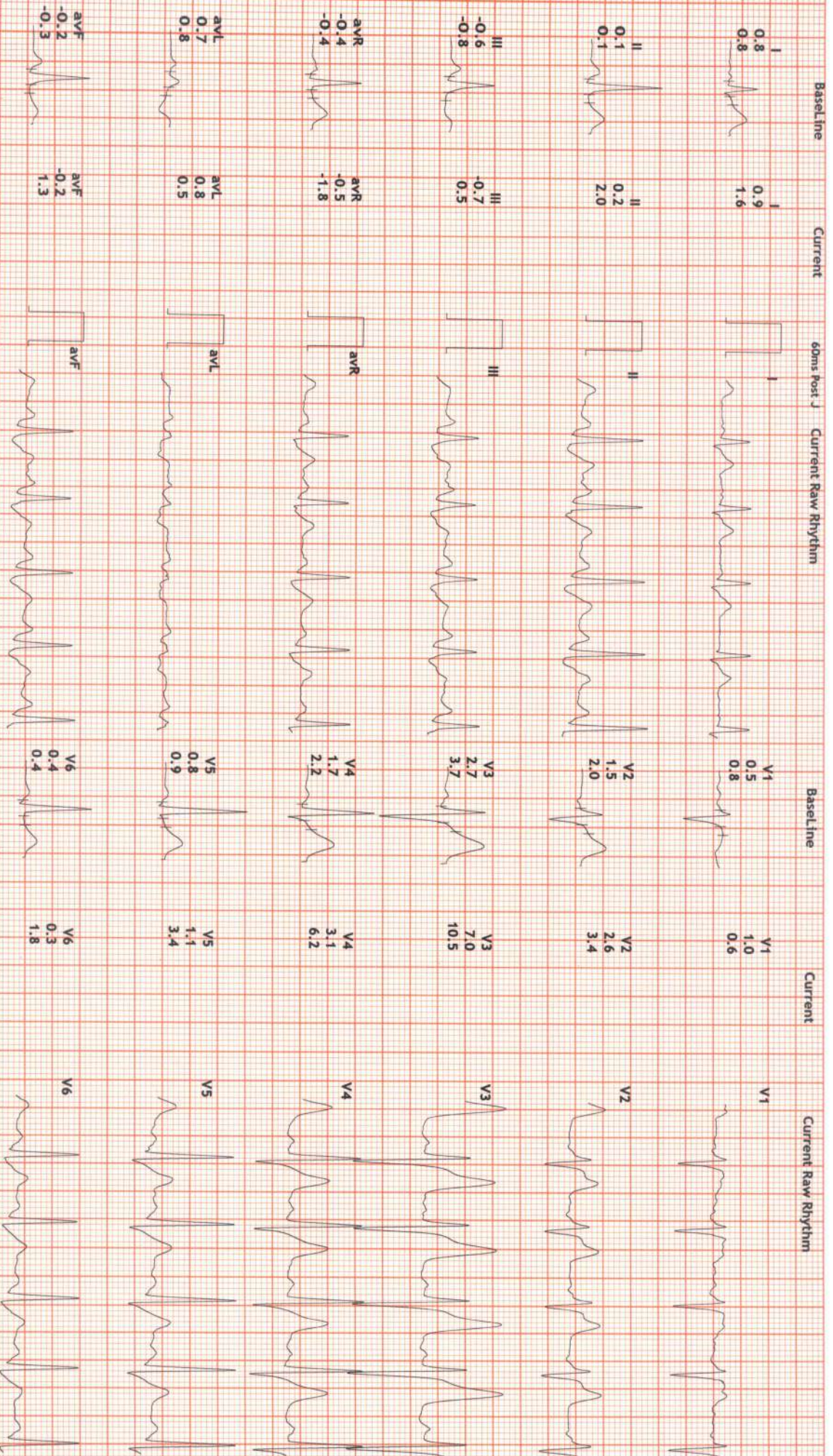

12 Lead + Comparison

MEHAR SUPER SPECIALITY HOSPITAL

30744/MR RAJAT MISHRA: 110 bpm
 30 Yrs/Male METS: 1.0
 69 Kg/171 Cms BP: 130/90
 Date: 23-Mar-2024 01:16:34 PM

MpHR: 57% of 190
 Speed: 0.0 mph
 Grade: 0.0%

Raw ECG
 BRUCE
 (1.0-100)Hz

Ex Time 08:01
 BLC : On
 Notch : On

Recovery : (02:00)
 10.0 mm/mv
 25 mm/Sec.

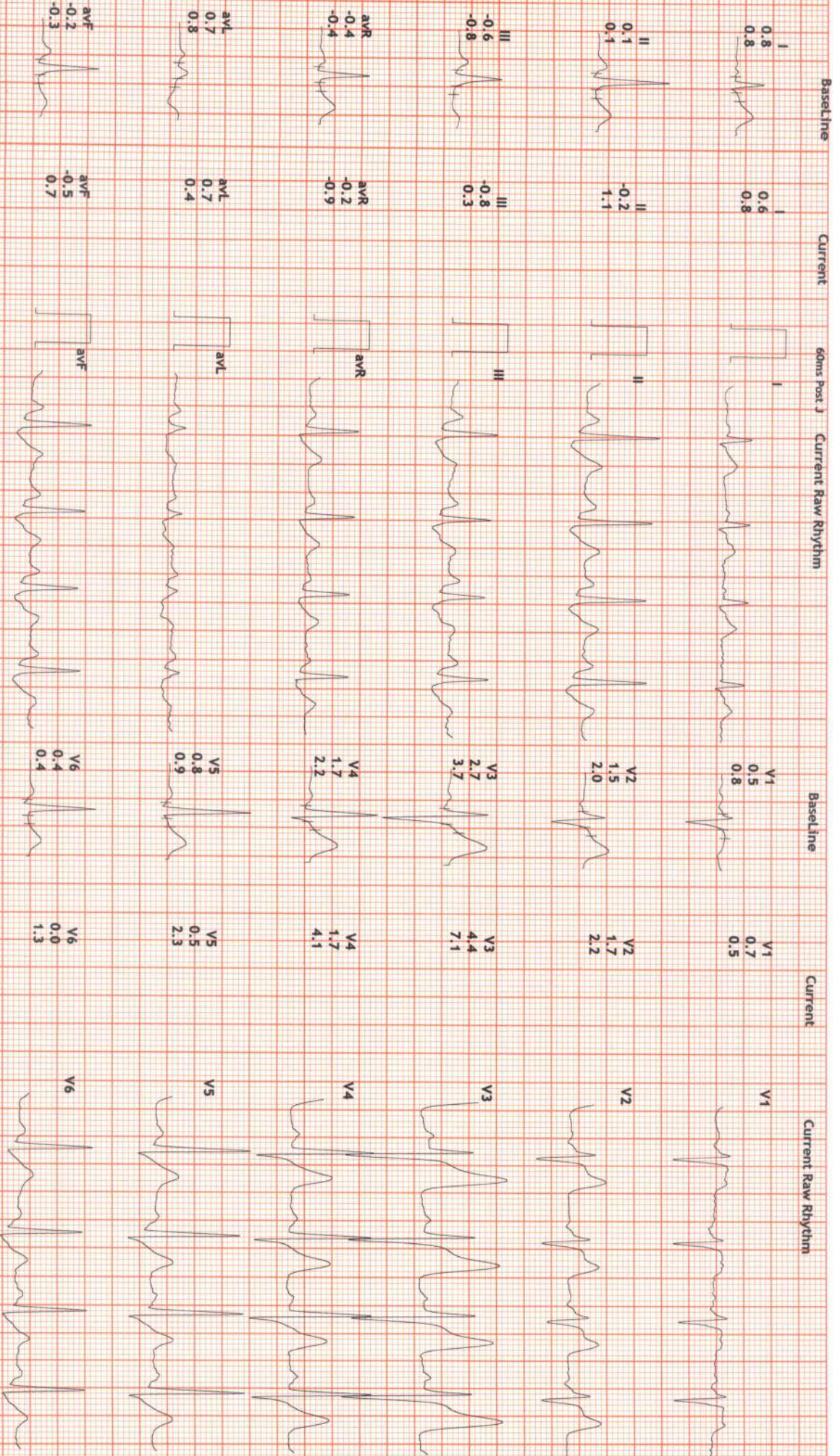

12 Lead + Comparison

MEHAR SUPER SPECIALITY HOSPITAL

30744/MR RAJAT MISHRA: 108 bpm
 30 Yrs/Male METS: 1.0
 69 Kg/171 Cms BP: 120/80
 Date: 23-Mar-2024 01:16:34 PM

MpHR: 56% of 190
 Speed: 0.0 mph
 Grade: 0.0%

Raw ECG
 BRUCE
 (1.0-100)Hz

Ex Time 08:01
 BLC : On
 Notch : On

Recovery : (03:00)
 10.0 mm/mV
 25 mm/Sec.

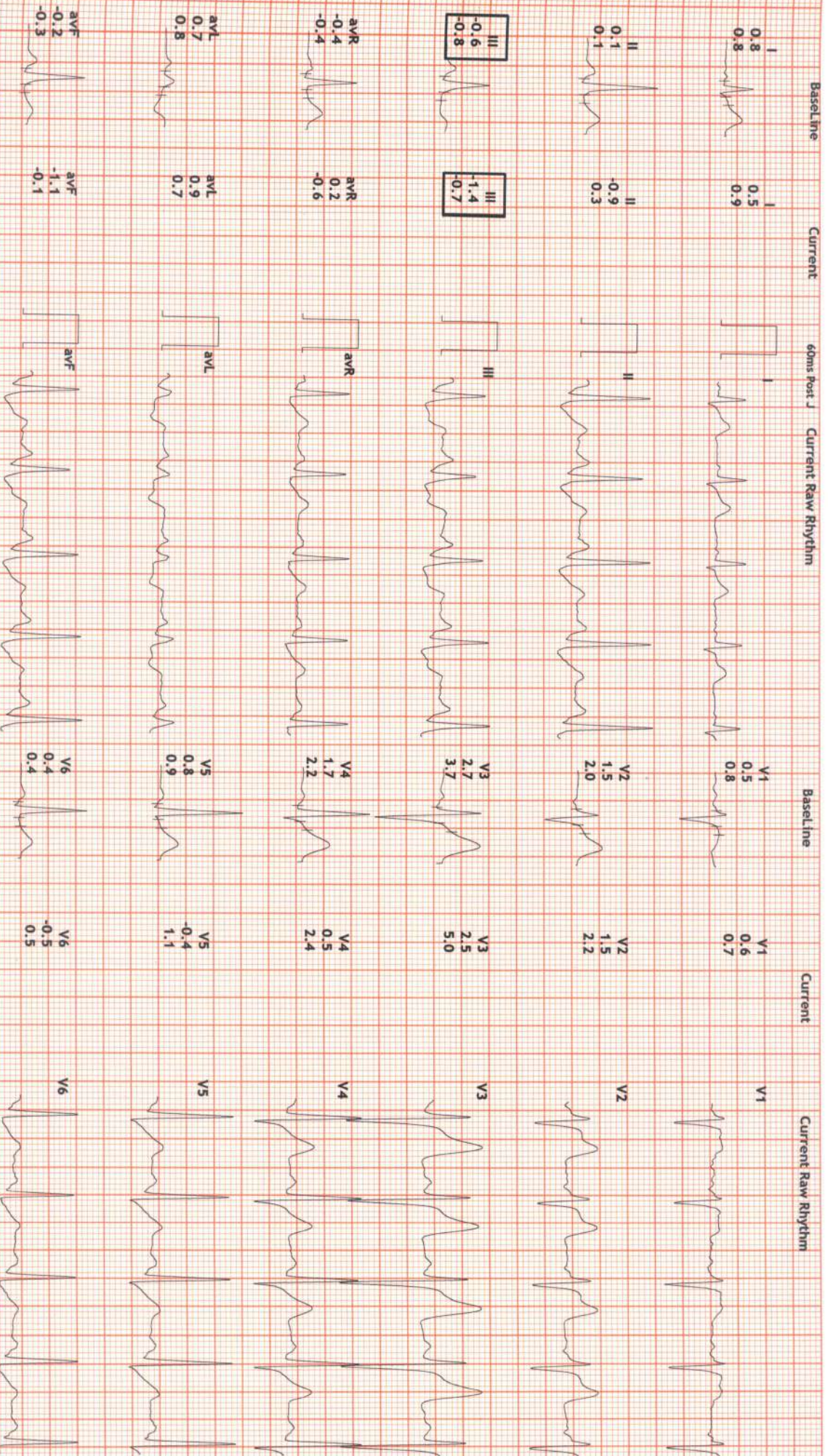

PATIENT NAME	: MR. RAJAT MISHRA S/o GAUTAM MISHRA	Mobile No	: 7837905656
UHID NO	: 30771	IPD No, AGE	: 30 Y / Male
ADDRESS	: #79 SHIV NAGAR	SAMPLE DATE	: 23-03-2024 11:21AM
DOCTOR	: Self	PRINT DATE	: 26-03-2024 09:29AM

Test Name	Result	Units	Biological Ref. Interval
BLOOD GLUCOSE - FASTING <i>METHOD :Method: GOD POD</i>	95.8	mg/dL	70 110
BLOOD GLUCOSE - PP <i>METHOD :Method: GOD POD</i>	81.0	mg/dl	100 140
BLOOD GROUP ABO	O		
BLOOD GROUP "RH"	POSITIVE		
CALCIUM			
SERUM CALCIUM <i>METHOD :O-Cresolphthalein complexone (OCPC)</i>	9.6	mg/dl	8.6 10.2
COMPLETE HEMOGRAM WITH ESR			
HAEMOGLOBIN (HB) <i>METHOD :Method: SPECTROPHOTOMETER / AUTOMATED CELL COUNTER</i>	12.8	gm/dl	13.0 18.0
TOTAL LEUCOCYTE COUNT (TLC) <i>METHOD :Method: Impedance/Automated cell counter</i>	6430	/cmm	4000 11000
NEUTROPHILS	64	%	45 75
LYMPHOCYTE	27	%	20 45
EOSINOPHIL	06	%	0.00 6
MONOCYTE	03	%	0 10
BASOPHIL	00	%	0.00 3.00
E.S.R. (WESTERGREEN METHOD)	24	mm	0.00 15.0
RBC (RED BLOOD CELLS) <i>METHOD :Method: Impedance/Automated cell counter</i>	4.68	Millions/cmm	3.8 6.0
PLATELET COUNT <i>METHOD :Method: Impedance/Automated cell counter</i>	1.80	Lakh/cmm	1.50 4.5



Reporting By: Technician

Dr. Shweta
Mbbs, Md(Pathology)
(Ex. Pgimer, Chd)

PATIENT NAME	: MR. RAJAT MISHRA S/o GAUTAM MISHRA	Mobile No	: 7837905656
UHID NO	: 30771	IPD No, AGE	: 30 Y / Male
ADDRESS	: #79 SHIV NAGAR	SAMPLE DATE	: 23-03-2024 11:21AM
DOCTOR	: Self	PRINT DATE	: 26-03-2024 09:29AM

Test Name	Result	Units	Biological Ref. Interval
PCV <i>METHOD :Method: Calculation/Automated cell counter</i>	40.6	%	38 54
MCV(MEAN CELL VOLUME) <i>METHOD :Method: Calculation/Automated cell counter</i>	86.8	fL	80 100
MCH(MEAN CELL HAEMOGLOBIN) <i>METHOD :Method: Calculation/Automated cell counter</i>	27.4	picogram	27 31
MCHC <i>METHOD :Method: Calculation/Automated cell counter</i>	31.6	g / dL	33 37
RDW-CV <i>METHOD :Method: SPECTROPHOTOMETER / AUTOMATED CELL COUNTER</i>	13.6	%	10.0 15.0
PLCC(PLATELET LARGE COMPLETE COUNT) <i>METHOD :Method : Impedance/Automated cell counter</i>	62	/cmm	30 90
PLCR(PLATELET LARGE COUNT RATIO) <i>METHOD :Method : Impedance/Automated cell counter</i>	34.7	%	11.0 45.0
INORGANIC PHOSPHORUS <i>METHOD :Ammonium Molybdate</i>	2.98	mg/dl	2.50 5.0
LIPID PROFILE			
TOTAL CHOLESTEROL <i>METHOD :Method : Enzymatic</i>	170.0	mg/dL	Desirable Cholesterol level : < 200 , Borderline High Cholesterol : 200 - 239, High : >/= 240
TRIGLYCERIDES <i>METHOD :Method : GPO/PAP</i>	217.2	mg /dl	Normal : <150 , Borderline :150 -199 , High : 200 - 499 , Very High : >/= : 500
H D L CHOLESTEROL <i>METHOD :Method : End Point, Phosphotungstic Acid</i>	39.3	mg/dL	35.3 79.5
L D L CHOLESTEROL <i>METHOD :Method : Calculated</i>	87.3	mg/dL	100 190
V L D L <i>METHOD :Method : Calculated</i>	43.4	mg/dL	7.00 35.0
TOTAL CHOLESTEROL/HDL RATIO <i>METHOD :Method : Calculated</i>	4.3		



Reporting By: Technician

Dr. Shweta
Mbbs, Md(Pathology)
(Ex. Pgimer, Chd)

PATIENT NAME	: MR. RAJAT MISHRA S/o GAUTAM MISHRA	Mobile No	: 7837905656
UHID NO	: 30771	IPD No, AGE	: 30 Y / Male
ADDRESS	: #79 SHIV NAGAR	SAMPLE DATE	: 23-03-2024 11:21AM
DOCTOR	: Self	PRINT DATE	: 26-03-2024 09:29AM

Test Name	Result	Units	Biological Ref. Interval
LDL/HDL CHOLESTEROL <i>METHOD :Method : Calculated</i>	0.2		
LIVER FUNCTION TEST [LFT]			
TOTAL BILIRUBIN <i>METHOD :Method : Diazo</i>	0.42	mg/dl	0.2 1.2
CONJUGATED (D. Bilirubin) <i>METHOD :Method : Diazo</i>	0.28	mg/dl	0.1 0.4
UNCONJUGATED (I.D.Bilirubin) <i>METHOD :Method : Calculated</i>	0.1	mg/dl	0.2 1.0
AST / SGOT <i>METHOD :Method : IFCC</i>	26.3	IU/L	00 35
ALT/SGPT <i>METHOD :Method : IFCC</i>	26.6	U/L	00 45
ALKALINE PHOSPHATASE <i>METHOD :Method : ALP-AMP</i>	84.0	U/L	53 128
TOTAL PROTEIN <i>METHOD :Method : Biuret</i>	6.39	g/dl	6.40 8.30
SERUM ALBUMIN <i>METHOD :Method : Bromocresol Green</i>	3.42	g/dl	3.50 5.20
GLOBULIN <i>METHOD :Method : Calculated</i>	3.0	gm/dl	1.5 3.0
A/G RATIO <i>METHOD :Method : calculated</i>	1.2		1.2 2.0
GGT <i>METHOD :Method : Glupa C</i>	20.8	U/L	00 38.0
RFT PANEL 1			
BLOOD UREA <i>METHOD :Method : Urease-GLDH</i>	24.7	mg /dl	18 55
SERUM CREATININE <i>METHOD :Method : Enzymatic</i>	0.74	mg /dl	0.70 1.30
SERUM URIC ACID <i>METHOD :Method : Uricase-POD</i>	6.6	mg/dl	3.5 7.2

Serum electrolytes (Na, K, Cl)



Reporting By: Technician

Dr. Shweta
Mbbs, Md(Pathology)
(Ex. Pgimer, Chd)

PATIENT NAME	: MR. RAJAT MISHRA S/o GAUTAM MISHRA	Mobile No	: 7837905656
UHID NO	: 30771	IPD No, AGE	: 30 Y / Male
ADDRESS	: #79 SHIV NAGAR	SAMPLE DATE	: 23-03-2024 11:21AM
DOCTOR	: Self	PRINT DATE	: 26-03-2024 09:29AM

Test Name	Result	Units	Biological Ref. Interval
SODIUM	127.3	mmol/L	136.0 155.0
<i>METHOD :Method : Ion selective electrode</i>			
POTASSIUM	3.92	mmol/L	3.5 5.5
<i>METHOD :Method : Ion selective electrode</i>			
CHLORIDE	110.2	mmol/L	96 107
<i>METHOD :Method : Ion selective electrode</i>			
TOTAL PSA (PROSTATE SPECIFIC ANTIGEN)	0.78	ng/mL	

Referance range

Age Group ng/ml

UPTO 49 Yrs. : <2.5

BETWEEN 49-59 Yrs : <3.5

ABOVE 59 Yrs. : <6.5

NOTE :interpretation of result to be done by the clinician inconjunction with other related investigations like TRUS &Biopsy.

TSH(THYROID FUNCTION TEST)	2.44	uIU/ml	0.35 5.50
<i>METHOD :Method : FIA/CLIA</i>			



Reporting By: Technician

Dr. Shweta
Mbbs, Md(Pathology)
(Ex. Pgimer, Chd)

PATIENT NAME	: MR. RAJAT MISHRA S/o GAUTAM MISHRA	Mobile No	: 7837905656
UHID NO	: 30771	IPD No, AGE	: 30 Y / Male
ADDRESS	: #79 SHIV NAGAR	SAMPLE DATE	: 23-03-2024 11:21AM
DOCTOR	: Self	PRINT DATE	: 26-03-2024 09:29AM

Test Name	Result	Units	Biological Ref. Interval
URINE ANALYSIS (URINE ROUTINE)			
QUANTITY	28	ml.	
COLOUR	PALE YELLOW		
TRANSPARENCY	CLEAR		
SPECIFIC GRAVITY	1.020		1.005 1.030
REACTION	ACIDIC		ACIDIC ALKALINE
PH	6.0		4.8 7.4
ALBUMIN	NIL		3.50 5.20
SUGAR	NIL		NIL
BLOOD	NIL		
URINE BILIRUBIN	NIL		
UROBILINOGEN	NIL		
URINE FOR KETONE BODIES/ACETONE	NIL		
<i>METHOD : .</i>			
EPITHELIAL CELLS	0-1	/HPF	
PUS CELLS	1-2	/HPF	1-2
RBC	NIL	/HPF	
CRYSTALS	NIL		NIL
CASTS	NIL		NIL
BACTERIA	NIL		



Reporting By: Technician

Dr. Shweta
Mbbs, Md(Pathology)
(Ex. Pgimer, Chd)

PATIENT NAME	: MR. RAJAT MISHRA S/o GAUTAM MISHRA	Mobile No	: 7837905656
UHID NO	: 30771	IPD No, AGE	: 30 Y / Male
ADDRESS	: #79 SHIV NAGAR	SAMPLE DATE	: 23-03-2024 11:21AM
DOCTOR	: Self	PRINT DATE	: 26-03-2024 09:29AM

Test Name	Result	Units	Biological Ref. Interval
OTHER	NIL		
VITAMIN D 3			
VITAMIN D	32.4	ng/mL	DEFICIENCY : <10.0 INSUFFICIENCY : 10.0-30.0 SUFFICIENCY : 30.0-100.0 TOXICITY : >100.0

-----End of Report-----

Reporting By: Technician



Dr. Shweta
Mbbs, Md(Pathology)
(Ex. Pgimer, Chd)